...mmany Farmer.

...e Postoffice at Covington, ...second-class matter.

...AL ITEMS.

...Lodge, No. 121, K. of P., ...night.

...Lodge, Knights of Pythias, ...in New Orleans next Monday.

...t to learn that Mr. W. Ken... the sick list, and hope he ...be up again.

...R. Downer will preach in ...ant Church, at Mandeville, ...morning and night.

...Abadie, the baker, pre... with a delicious coffee cake ...morning, for which we "give

...of our prominent citizens are ...expert bicycle riders. We ...borrow one some afternoon ...tide along Columbia street, ...happens we might buy ...join the procession.

...ar term of the model private ...Mrs. Del Fosse will close on ...of May. By special request, ...Fosse will continue her school ...the summer months, teaching ...ay, from 9 to 12 o'clock.

...—At Long Branch Hotel, ...Springs, Wednesday, May 9, ...five minutes to 4 A. M., Mary ..., aged 73 years, after an ill... ...ten months. Her remains were ...to Scranton, Miss., for interment.

...—Capt. Wm. Bullitt, well ...to many of our readers, died ...Orleans last Saturday, and was ...Sunday morning in Metarie ...y. He was an accomplished ...and gallant and distinguish... ...Confederate Veteran.

...portant improvement has just ...completed, in the shape of a hand... ...picket fence in front of the ...mansion of the editor, on Bos... ...It was built by Mr. W. C. ..., and is quite an ornament to the ...

...Tammany Parish is run on a cash ...All warrants are promptly paid ...Treasurer, and there is no ...indebtedness. No parish ...State can make a better showing, ...tion to its assessment, than ...Tammany.

...property belonging to the succes... ...the late Henry Ellerman, in ...and St. Tammany Parish, ...sold at public auction in New ...on Wednesday, May 23, at the ...Exchange. The Abita ...Ice Factory will be sold at the ...on Wednesday, June 6.

...OUNT BOOK MISSING.—The ...book of the late John T. ..., who died suddenly, is missing. ...supposed that he deposited it for ...keeping with some friend or ...house. Anyone knowing of ...whereabouts will confer a great ...by notifying Mrs. J. T. Munsch.

...Alton Smith, infant son of Mr. ...Smith, while playing in the yard ...Saturday evening, fell against ...pickets and seriously cut his left ...He is being attended by Dr. ..., and is doing well, although it ...feared he would lose the sight of ...eye.

...General Conference of the Meth... ...Church South, in session last ...at Memphis, Tenn., granted the ...of the Louisiana Conference, ...that the Conference boundaries ...State line. By this action the ...sippi Conference will lose the ...parishes.

...artesian well in the Courthouse ...now has a handsome basin around ...built by Mr. D. E. Kimble, who is ...artistic brick mason, and a master ...in his line. The basin is ..., strong and ornamental, and is a ...improvement to the appearance ...the Courthouse yard.

...We noticed the Weather Clerk, last ...day, that rain was badly needed, ...it came promptly Sunday evening. ...subscribers can always depend upon ...FARMER in time of need. If more ...is wanted in any part of the par..., drop us a line and we will see that ...is forthcoming on time and in quan... ...to suit.

...KY CONCERT.—The elements up ...treated us to an open air con... ...last Tuesday afternoon. The ter... ...peals of thunder and vivid flashes ...lightning were supremely grand and ...inspiring. It lasted about half an ..., and no expense was spared to ...it a booming success.

...Sheriff Stroble captured another ..., Charley Morris, near Poncha... ..., last Monday, and landed him in ...parish jail. He is a material wit... ...in the murder that occurred at ...Southern Brick and Tile Works last ..., although when arrested it was ...thought he was the principal. He ...claims it was his brother that did the ...killing.

...ENTERTAINMENT.—Next Friday ...night, May 25, a grand entertainment ...will be given at the Town Hall, in Cov... ...ington, for the benefit of St. Peter's ...Church. The program will be varied ...and attractive, including a May pole ...dance, music, charade, recitations, ..., Choice refreshments will be ...served and an enjoyable time is assur... ...to all who attend. Help the good ...cause and have a good time. Admis... ...25 cents.

...EXCURSIONS.—Messrs. A. M. Levy ...D. R. Calder, members of the Ar... ...Committee, were here last ...Wednesday, making preparations for a ...excursion to Abita Springs and ...ington, on Sunday, the 27th inst., ...the Louisiana Division of the Army ...Northern Virginia. Our town will ...crowded with pleasure seekers on ...day.

Mr. Carl Alexius, son of Mr. G. C. Alexius, was here last week with his camera, and took views of a number of places, including the FARMER office. His work is first-class, and cannot be excelled anywhere. All who desire a perfect picture should give him a call, and he will certainly please you.

The Paul Tulane Benevolent Association will celebrate their Ninth anniversary in Mandeville on Sunday, June 3d. We acknowledge the receipt of an invitation, with the compliments of the Association and Mayor G. Dupre, of Mandeville. The invitation cards are unusually handsome in design, being elaborately adorned with violet silk, gold cords and silver fringe. We bespeak for this gallant Association a bright day and a pleasant time.

Arrivals at Long Branch Hotel: Mr. Geo. Hodgins and family, Mr. and Mrs. H. Zollinger, Mrs. M. Bruenner, Mr. Menyer, J. Wilberding, O. Hainkel, H. Ortland, J. Dunn.

WANTED TO BUY—Brown Leghorn and Plymouth Eggs, in quantities.
Address, JAMES KIDWELL, Covington, La.

PERSONALS.

U. S. Marshal J. V. Guillotte and family, of New Orleans, are spending the summer in our quiet town, and occupy the Episcopal Parsonage.

Miss Mary Railey, of New Orleans, is the guest of Miss Annie Smith.

Mr. John Pfeiffer and family, of New Orleans, are spending the summer at their residence at Claiborne Station.

Miss Tudie Givens, of New Orleans, is here visiting at the charming home of Mr. H. J. Smith.

Rev. Trader, an eminent Episcopal minister, of New Orleans, was among the guests at the Poole House this week.

We had the pleasure of meeting Mr. Ralph McCracken and Mr. and Mrs. Alcide Leblanc, of New Orleans, last Sunday.

Mr. Eugene Tarbutter, of Baltimore, Md., is here on a visit to his uncle, Rev. G. T. Vickers.

Mr. Thomas Burns visited the Crescent City this week.

Mr. and Mrs. R. M. Poole spent Thursday in New Orleans.

Among the guests at the beautiful Crystal Springs Hotel, of Covington, are: Mrs. Mailhes, Mrs. Hartlay, Miss Ramon and Mr. Meyers.

Mr. J. Thayer, of Mobile, spent last week here with his daughter, Mrs. C. L. Smith.

Mrs. W. N. Abbot and little daughter, of New Orleans, is here on a visit to her sister, Mrs. H. H. Smith.

Rev. H. W. Wallace arrived here last Wednesday. He intends to assist Rev. D. C. Rawls with a Protracted meeting.

TWO MERRY MAIDS.

The following judgments were rendered in the Civil District Court last week:

S A Trufant Commission Co., vs. M Blackwell. Suit on account. Judgment for plaintiff.

Mrs Mary Emily Matilda Byrd vs Tyner Jenkins. Divorce. Judgment for plaintiff.

Chas. Henning vs Chas. Bradley. Suit on account. Judgment for defendant.

Henry Culbertson vs. A J Cousin. Judgment for defendant.

Mrs Mary Ann Decker vs. Horace W Rousseaux. Divorce. Judgment for plaintiff.

Succession of Mr and Mrs Anatole Cousin. Judgment discharging Edward P Cousin as administrator of said succession and cancelling bond as same, as prayed for by the said administrator.

Mandeville.

May 15, 1894.

The FARMER is requested by Hon. Depre to forward us some rain, please. [It is so ordered.—Ed.]

The Mexican Consul, Senor Samora, has rented the front pavillion at Denis place.

Mr. Durheas, of the Cotton Exchange, has rented the Zetarain cottage.

Mr. Edward Toledano has rented the house occupied by the Bacque family for so many summers, on Carroll street

Eight gents of the Committee of Arrangements for the Tulane Benevolent Association picnic have been over to engage dinner at the Crescent Hotel for four hundred, on Sunday, June 3d. The picnic will be at Jackson Park.

The Denis Hotel has opened for the season.

QUI VIVE.

Free Pills.

Send your address to H. E. Bucklen & Co., Chicago, and get a free sample box of Dr. King's New Life Pills. A trial will convince you of their merits. These pills are easy in action and are particularly effective in the cure of Constipation and Sick Headache. For Malaria and Liver troubles they have been proved invaluable. They are guaranteed to be perfectly free from every deleterious substance and to be purely vegetable. They do not weaken by their action, but by giving tone to stomach and bowels greatly invigorate the system. Regular size 25c. per box. Sold by W. C. Heintz Druggist.

Land Office, New Orleans, La., May 8, 1894.

Notice is hereby given that the following named settler has filed notice of his intention to make final proof in support of his claim, and that said proof will be made before the clerk of the district court, at Covington, La, on Saturday, June 23, 1894, viz:

FRANK SHARP,

Who made homestead entry No. 11,254 for the north half of southeast quarter, and northeast quarter of the southwest quarter of section 13, township 5, south range 11 east, St Helena meridian.

He names the following witnesses to prove his continuous residence upon and cultivation of said land, viz:

Benton Taylor, E. Taylor, Z Taylor and Simeon King, all of St. Tammany parish, La.

my12 6t G McD BRUMBY, Register.

Land Office, New Orleans, La., May 8, 1894.

Notice is hereby given that the following named settler has filed notice of his intention to make final proof in support of his claim, and that said proof will be made before F B Martindale, U S Commissioner, at Covington, La., Saturday, June 23, 1894, viz:

WILLIAM JORDAN,

Who made homestead entry No. 8970, for the south half of the southwest quarter of section 35, township 5, south range 10 east, and the west half of the northwest quarter of section 2, township 6, south range 10 east, St. Helena meridian.

He names the following wit esses to prove his continuous residence upon and cultivation of said land viz:

J. H. Thompson, Wm. Bruhl, Albert Perreand and D A. Boothe, all of St. Tammany Parish, La.

my12 6t Geo. McD. BRUMBY, Register.

Bucklen's Arnica Salve.

THE BEST SALVE in the world for Cuts, Bruises, Sores, Ulcers, Salt Rheum, Fever Sores, Tetter, Chapped Hands, Chilblains, Corns and all skin Eruptions, and positively cures piles, or no pay required. It is guaranteed to give perfect satisfaction or money refunded. Price 25 cents per box. For sale by W. C. Heintz.

Notice of Contest.

U. S. Land Office, New Orleans, La., May 2, 1894.

Complaint having been entered at this office by Charles Morgan against Abraham Davis, for abandoning his Homestead Entry No. 13,720, dated March 20, 1892, upon the west half of the northwest quarter and west half of the southwest quarter of section 3, township 8, south range 12 east, St Helena meridian, in St. Tammany parish, Louisiana, with a view to the cancellation of said entry, the said parties are hereby summoned to appear at this office, on the 12th day of June, 1894, at 12 o'clock M., to respond and furnish testimony concerning said alleged abandonment.

G. McD. BRUMBY, Register.
CHARLES P. JOHNSTON, Receiver.
my12 6t

Succession of Lorenzo D. Davis.

Sixteenth Judicial District Court of Louisiana, in and for the Parish of St. Tammany.

Whereas, Mrs. Katie Lonel has petitioned the court for letters of administration on the estate of the late Lorenzo D. Davis, deceased—

Notice is hereby given, to all whom it may concern, to show cause, within ten days from the first publication of this notice, why the prayer of the said petitioner should not be granted.

By order of the court, this 10th day of May, 1894.

H. R. WARREN, Clerk.
Covington, La., May 12, 1894.

L. Roubion. James Dowling.

ROUBION & DOWLING,

Livery Stable.

Opposite the Railroad Depot

FINE TALLYHOS, CARRIAGES BUGGIES, ETC.,

ALWAYS ON HAND.

Handsome and Stylish Turnouts.

Special inducements to Drummers.

Unexcelled service to patrons. Prices moderate; conveyances furnished for balls, parties, funerals, etc.

We have a fine HEARSE, and give our personal attention to funerals.

A select assortment of Caskets and Coffins always on hand.

For Sale Cheap.

GROCERIES,

Confectionery and Cakes.

Toys, Fancy Articles, Etc

MILLINERY AND

Millinery Goods, Notions.

A. BEAUCOUDRAY,

Covington, La.

A. PECHON,

OLD BAKERY,

Covington, La.

This "old reliable" Bakery has been in successful operation for a number of years. The proprietor has secured the services of a first-class professional BAKER, and is ready to furnish Bread, Cakes, etc., equally as good as can be had anywhere, and at prices that defy competition. None but the purest Spring Water used in the bakery.

Bread from this Bakery can be found fresh every morning at the store of Mr. Jules Pechon, the principal depot.

Bread Delivered Daily to all Parts of Town and Surrounding Country.

C. E. SARRAZIN,

Sole Proprietor of the

HONEY B TOBACCO,

AND DEALER IN

Imported and Domestic Cigars,

Tobacco and Smokers' Articles.

No. 107 Decatur Street

(Corner of St. Louis,)

NEW ORLEANS, LA.

Philip Werlein,

— 135 Canal Street —

New Orleans.

BEST AND CHEAPEST

PIANO, ORGAN

AND

Music House

IN THE SOUTH.

Write for Prices and Terms.

nov11 1y

R. H. HACKNEY, President and Manager. WM. GRARY, Superintendent.
F. REUSCH, JR., Vice President; G. H. McCONNELL, Sec'y & Treas
G. CUSACHS, Lumber Manager.

Central Manufacturing & Lumber Co

LIMITED.

— MANUFACTURERS OF —

SASH, DOORS AND BLINDS,

All kinds of Store and Office Fittings.

ROUGH AND DRESSED LUMBER.

Office and Factory, Corner Howard Avenue and Dryades Street.

Head of New Basin. NEW ORLEANS.

Drawer 4, Mechanics, Dealers & Lumbermen's Exchange.
P. O. Box 868. Telephone 1222.

Hardy H. Smith.

Successor to J. E. Smith & Son
COVINGTON, LA.
DEALER IN

General Merchandise,

Consisting of all the great staple articles,
DRY GOODS AND GROCERIES,
HARDWARE AND CROCKERY,
And indeed every article in demand as suited to this market.

The Highest Price paid for Country Produce

FREDERICK BROS.

Just Received

A FRESH STOCK OF

Fancy Dry Goods,

CHOICE FAMILY GROCERIES.

CANNED GOODS, ETC.

FINE SHOES AND

Ladies' Underwear

A SPECIALTY.

TEN PER CENT. SAVED by purchasing from us. Call and be convinced.

CHARLES HEINTZ,
(Agent.)
Merchant.

Receives continual supplies of well selected Dry Goods and choice Family Groceries, which will be sold at low figures.

Country produce taken in exchange for goods, at market price

In connection with the general mercantile business of this house, the proprietor has established a neat BAR ROOM, where he will keep the finest of Wines, Liquors, Lager Beer, Cigars, etc. constantly on hand, and at prices to suit the times.

Covington, La.

H. J. SMITH'S

RETAIL GROCERY STORE.

DRY GOODS,
HATS,
SHOES,
CROCKERY

And a General Assortment for City and Country use, at the lowest cash prices.

Covington. La.

Highest prices paid for Wool Hides, Chickens, etc &c., &c.

Chas L Smith S D Anderson

Smith & Anderson.

— DEALERS IN —

Staple and Fancy Groceries

DRY GOODS, BOOTS AND SHOES. ETC.

COVINGTON, LA.

Highest prices paid for country produce

J. R. CAHIER. JOS. LACROIX.

CAHIER & LACROIX

Cheap Cash Store

— COVINGTON, LA. —

—DEALERS IN—

Dry Goods, Notions, Shoes and Hats, Groceries,

Hardware, Crockery,

And many other articles, too numerous to mention, which will be sold

CHEAP FOR CASH.

Give us a call and be convinced.

P. E. THERIOT. O. V. RICHARD.

ALWAYS RECEIVING

NEW GOODS

We have a complete line of

SPRING GOODS,

Consisting of Dress Goods, Millinery, Fancy Goods, and a general line of

DRY GOODS,
BOOTS, SHOES,
CROCKERY,
HARDWARE,
AND
GROCERIES.

Call and examine our goods before purchasing elsewhere.

N. B.—No trouble to show goods.

Theriot & Richard

Columbia street,

COVINGTON, LA.

RAILROAD FARE PAID

— TO —

WYATT'S BUSINESS COLLEGE

Meridian, Mississippi,

AND POSITIONS SECURED

For graduates, through the Employment Agency of the College. Business men needing reliable help will do well to address Wyatt's Employment Agency.

THE RED

STORE.

ABITA SPRINGS, LA.

Just Received, a Fresh Stock of

GROCERIES, CANNED GOODS.

Clothing, Notions, Hosiery, Crockery, Hardware.

And everything usually kept in a first class store. The patronage of the public is respectfully solicited.

H. J. CONRAD,
Proprietor.

JOSEPH NOSACKA,

WHITE STORE

Abita Springs, La.

Opposite the Railroad Depot,

HAS JUST RECEIVED A LARGE

SPRING STOCK

— OF —

DRY GOODS,
HATS, SHOES,
CLOTHING, AND

Choice Family and Fancy GROCERIES,

And in fact a full supply of everything required.

Having bought my goods for strictly cash, I am thereby enabled to sell them at "Rock Bottom Prices," and guarantee everything to be Fresh and Satisfactory.

Be sure and call on me, if you are looking for low prices and fresh goods.

JOSEPH NOSACKA,
WHITE STORE,
ABITA SPRINGS, LA.

Wm. Breed Kemp. Duncan S. Kemp.

KEMP & KEMP,

ATTORNEYS AT LAW.

Office—Amite City, La.

Will attend the courts in St. Tammany, Washington, Livingston, St. Helena and Tangipahoa parishes.

JOSEPH A. REID,

ATTORNEY AND COUNSELLOR-AT-LAW

COVINGTON, LA.

Clay Elliott,

ATTORNEY AT LAW.

Covington, La.

W. KENNEDY,
Notary Public.
COVINGTON, LA.

Dr. F. Julius Heintz.

Tenders his services to the people of Covington and the surrounding country.

Office and residence—At the Covington Drug Store. Consultation free.

DR. J. F PIGOTT,

COVINGTON, LA.

Offers his professional services to the public.

Office and residence on Columbia street, next to Frederick's Drug Store.

DR. C. Z. WILLIAMS,

PRACTICING PHYSICIAN.

Residence on the corner east of the Town Hall.

Day and Night calls promptly attended. Chronic Diseases a Specialty.

ABITA RIVER

STEAM BRICK YARD.

G. C. ALEXIUS, PROPRIETOR

Manufacturer and Dealer in

Paving, Building, Red Arch and English Fire Brick.

All orders left at the yard, or with Mr. Leon Roubion, will be promptly attended to.

FRANK RODGERS

Real Estate Agent,

Covington, La.

Will give personal attention to the purchase and sale of Real Estate, the collection of rents, etc., and respectfully solicits the patronage of the public.

Office at the Courthouse. ja13

G. W. MASON,

Real Estate Agent.

Covington, La.

All persons buying Lots or Blocks of me in New Covington, will receive 5 per cent. discount.

Prompt attention given to renting and collections. fe17 6m

JUNE LACROIX.

The Old Reliable House Painter.

Kalsomining, Hard Oil Finishing, Graining and Staining done to perfection. All orders promptly attended to.

Orders can be left with Cahier & Lacroix, H J Smith and Emile Frederick, Covington, La.

DR. V. FREDERICK.

DRUGGIST.

COVINGTON, LA.

—DEALER IN—

AMERICAN, FRENCH AND ENGLISH

Drugs, Medicines and Chemicals.

FANCY ARTICLES, BRUSHES PERFUMERY, ETC.

Choice Cigars and Tobacco, Cigarettes and Pipes.

Physicians' prescriptions accurately compounded.

H. A. MORTEE.

House Painter.

STAINING,
VARNISHING,
HARD OIL FINISHING,
KALSOMINING, Etc.

Country orders given strict attention. All Work Guaranteed to give satisfaction.

WM. A. BRAND.

GENERAL

Insurance Agency.

No. 53 Carondelet st., New Orleans.

AGENTS IN U. S.

Commercial Union Assurance Co. Limited, of London.....$7,555,199 56
Scottish Union and National Insurance Co., of Edinburgh.....$2,543,249 12
London Guarantee and Accident Co., Limited, of London.....$1,067,912 45

FIRE, TORNADO, CYCLONE, INDIVIDUAL ACCIDENT, GENERAL CASUALTY, STEAM BOILER, FIDELITY (BONDS) ELEVATOR AND EMPLOYER'S LIABILITY.

All classes of business written at the LOWEST CURRENT RATES, and placed in the best Foreign and local companies.

Losses adjusted and paid in New Orleans, without discount, according to local usage.

For particulars and rates, call on or correspond with

CHRIS. T. SCHMALZ, Agent,
Abita Springs, La.

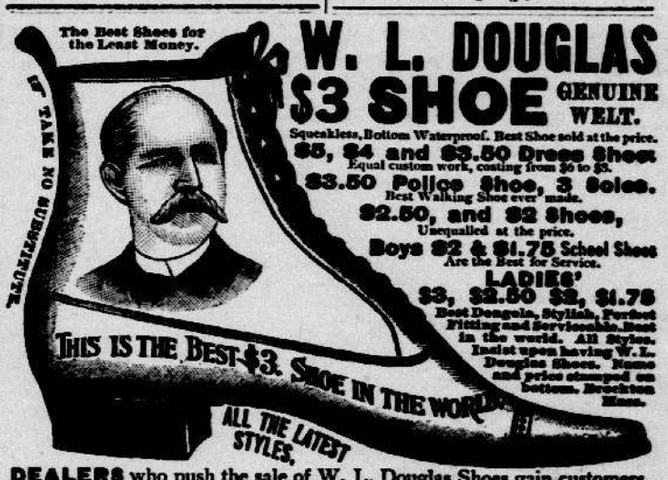

W. L. DOUGLAS

$3 SHOE GENUINE WELT.

Squeakless, Bottom Waterproof. Best Shoe sold at the price.

$5, $4 and $3.50 Dress Shoes Equal custom work, costing from $6 to $8.

$3.50 Police Shoe, 3 Soles. Best Walking Shoe ever made.

$2.50, and $2 Shoes, Unequalled at the price.

Boys $2 & $1.75 School Shoes Are the Best for Service.

LADIES' $3, $2.50 $2, $1.75 Best Dongola, Stylish, Perfect Fitting and Serviceable. Best in the world. All Styles. Insist upon having W. L. Douglas Shoes. Name and price stamped on bottom. Brockton Mass.

DEALERS who push the sale of W. L. Douglas Shoes gain customers, which helps to increase the sales on their full line of goods. They can afford to sell at a less profit, and we believe you can save money by buying all your footwear of the dealer advertised below. Catalogue free upon application.

For sale by SALMEN MANUFACTURING CO., Slidell, La.

Mulberry Grove

HOTEL.

Near Covington, St. Tammany Parish, La.

CHARLES THIERY, PROPRIETOR.

This popular summer resort in the piney woods has, for the accommodation of families, single and double cottages. Mineral springs equal to those of the Abita. Splendid shade, fine bathing, first-class table and plenty of milk.

Terms—Per Day, $1 50; per Week, $10; per Month, $35.

ERNEST'S

Commercial House

(Adjoining the Railroad Depot.)

Covington.....La.

COMFORTABLE ROOMS FOR TRANSIENT VISITORS.

Headquarters for Drummers. Accommodations for Horses and carriages.

Meals Served at All Hours.

CRYSTAL SPRING

Private Boarding House.

COVINGTON, ST. TAMMANY PARISH, LA.

Kept by MRS. F. GONTHIER.

Terms: Per Day, $1 50: Per Month, $40.

The climate of the parish is highly valued and recommended by physicians. The house has recently been completely renovated.

For further particulars, apply on the premises, or at the office of the New Orleans Bee, 73 Chartres street.

Simon's Hotel and RESTAURANT.

Abita Springs, La.

Board by the Day, Week or Month.

AT MODERATE PRICES.

Closest place to Springs and Depot.

MUGNIER BROS.

Crescent Hotel

Mandeville, La.

This well-known select Hotel, fronting on Lake Pontchartrain, noted for its excellent table, beautiful garden, with two pure clear springs of mineral water, is now open for the season.

Fine drives through the forest or piney woods. Splendid bathing. Soft-shell crabs and all kinds of fish always on hand. Daily communication with New Orleans via the East Louisiana Railroad or steamer New Camelia. By rail, only one-half hour from Abita Springs.

Write for terms.

MUGNIER BROS.,
Mandeville, La.

Boarding House and Restaurant.

The undersigned, having removed his Boarding House and Restaurant from the Briggs House to the building opposite the Courthouse, respectfully solicits the patronage of the public.

Meals and Lunch Served at All Hours.

TERMS—One Dollar per Day; Six Dollars per Week.

L. POOLE.

Mandeville, Lewisburg and Madisonville.

THE STEAMER

NEW CAMELIA,

WM. HANOVER, Captain.
E. LANGHOFF, Clerk.

Commencing May 1, 1894

Will leave Milneburg, on the arrival of cars from Pontchartrain Depot, Head of Elysian Fields street.

DAILY, (except Wednesdays and Sundays,) 4 P. M. train.

RETURNING LEAVES MADISONVILLE DAILY, at 5:00 A. M.

Weather and weather permitting.

EXCURSIONS.

Mandeville, Lewisburg, Madisonville and Old Landing.

SUNDAYS and WEDNESDAYS, 8 A. M. train.

Freight received daily at the Louisville and Nashville Railroad depot, head of Girod street.

W. H. COYLE & CO., Agents, Toilet street, corner Union.

COVINGTON BARBING SALOON.

CHAS. MOLINA, Proprietor.

Shaving, Hair Cutting, Shampooing Etc., in the highest style of the art. RAZORS PUT IN ORDER.

Pelisot Building, Columbia street.

For Madisonville and Covington.

The Schooner

JOSIE WEAVER.

H. T. G. WEAVER.....MASTER.

Will leave head of New Basin, New Orleans, every THURSDAY, at 2 P. M. Returning, will leave Covington every MONDAY, at 4 P. M.

RATES OF FREIGHT:

Cotton, per bale..... 30 cents.
Dry barrels..... 15 cents.
Sacks..... 10 cents.

Other rates in proportion.

J. J. CLARK, Agent,
Head of New Basin, New Orleans.

Across the Lake.

THE LIGHT-DRAFT SCHOONER

F. M. PIPPO,

Leaves Covington every Tuesday and arrives at New Orleans on Wednesday. Leaves New Orleans every Saturday at 10 A. M., and arrives at Covington on Sunday.

RATES OF FREIGHT.

Cotton, per bale..... 30 cents.
Dry barrels..... 15 cents.
Sacks..... 10 cents.

Other rates in proportion.

EVERYBODY

Knows something of Photography nowadays, as it has become indispensable in every branch

OF INDUSTRY AND ART.

WHY DON'T YOU BUY

a Camera, and learn to take Pictures! You will find it one of the easiest of arts to master and we will take as much pleasure in teaching you

HOW TO USE

a $4.50 Watch Camera, as a $200 outfit, free of charge.

If you cannot fit up a Dark Room of your own we will do your developing and printing at moderate prices. Give us a trial.

Photographers Supplies of Every Description always in stock.

The Photo Co. COR. CANAL AND BOURBON STREETS NEW ORLEANS, LA.

HORSES HONESTLY DEALING LOW PRICES

CHICAGO STABLES Dealers & Commission Dealers in Roadsters, Work and Business Horses. Auction Weekly. Write us and you will save money.

BEAUTIFUL AS MARBLE AND LASTING AS TIME.

THE BEST AND CHEAPEST TOMBSTONE MANUFACTURED.

Strongly constructed and Beautiful in Design. The base is Stone the upper portion Make b'e Iron—covery coated with our patent rust proof process in any color desired.

1. Height 26 in. Width 11 in. $ 7 00
2. " 40 in. " 15 in. 12 00
3. " 48 in. " 18 in. 17 00

For Designs, Inscriptions and Epitaphs, apply to

W. T. COATS & CO.,
88 TONGIPITOULAS ST., NEW ORLEANS, LA.