Mrs. Mamie Herbert, 56 Elmwood Ave., Buffalo, N. Y., Treasurer Empire State Fortnightly, Buffalo, N. Y., After Eight Years' Suffering Cured by Lydia E. Pinkham's Vegetable Compound.

"DEAR MRS. PINKHAM:—Inflammation and ulceration of the uterus laid me low and robbed life of its joys for me. For eight years I was in frequent pain and misery, and then **Lydia E. Pinkham's Vegetable Compound** came to me, the greatest boon I have known, for it brought new life and health to me. I used several bottles of Compound and your Sanative Wash. My improvement was slow, but from the first bottle I felt that I was better, and so I kept up courage and continued the treatment. None of my friends ever dreamed that I would be well again, but I have now enjoyed life to its fullest extent for three years."—MRS. MAMIE HERBERT.

$5000 FORFEIT IF THE ABOVE LETTER IS NOT GENUINE.

When women are troubled with irregular, suppressed or painful menstruation, weakness, leucorrhœa, displacement or ulceration of the womb, that bearing-down feeling, inflammation of the ovaries, backache, bloating (or flatulence), general debility, indigestion, and nervous prostration, or are beset with such symptoms as dizziness, faintness, lassitude, excitability, irritability, nervousness, sleeplessness, melancholy, "all-gone" and "want-to-be-left-alone" feelings, blues and hopelessness, they should remember there is one tried and true remedy. **Lydia E. Pinkham's Vegetable Compound** at once removes such troubles. Refuse to buy any other medicine, for you need the best.

Mrs. Pinkham invites all sick women to write her for advice. She has guided thousands to health. Address, Lynn, Mass.

Have You Kidney or Bladder Trouble?

The Case of Mrs. Nancy Ball.

There are no diseases that more quickly and surely derange the entire constitution than Kidney or Bladder trouble, and it behooves every man and woman suffering from these diseases to have themselves cured at once. The body depends upon the Kidneys to throw off the waste matter of the system, and when it fails to do this the result is an interference with digestion, a sudden stoppage of the free circulation of the blood and a serious weakening of the heart. Also rheumatism could not exist if it were not for weak and deranged Kidneys.

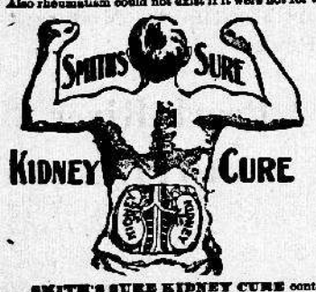

Mrs. Nancy Ball, proprietor of the Ball House, Columbia, Miss., says: "I was for a long time a great sufferer from dropsy complicated with Kidney and Bladder troubles; my feet and hands were swollen and at times I was unable to walk about. My family physician had exhausted his skill in the treatment of my case without giving me any relief. I was then induced to give Smith's Sure Kidney Cure a trial and to my utter astonishment the first bottle relieved me, and I am in perfect health and able to attend to all my duties about the hotel. I consider Smith's Sure Kidney Cure the greatest medicine of the age."
MRS. NANCY BALL, Columbia, Miss.

SMITH'S SURE KIDNEY CURE contains nothing harmful, but nevertheless it will entirely cure Bright's Disease, diabetes, dropsy, gravel, stone in the bladder, bloated bladder, frequent desire to urinate, pains in the back, legs, sides and over the Kidneys, swelling of the feet and ankles, retention of urine, scalding pain in the bladder, wetting the bed—in short, every form of Kidney, bladder and urinary trouble in man, woman or child.

Price 50c and $1.00 a bottle of druggists generally or direct from the chemists.

FREE SAMPLE SENT ON APPLICATION.

SMITH MEDICAL COMPANY, ST. LOUIS, MO.

"Tough! Use your nasty decaying kalsomine? No, sir! ALABASTINE is what I asked for and what I want."

ALABASTINE

NOT A KALSOMINE

Is a pure, permanent and artistic wall coating, ready for the brush by mixing in cold water.

FOR SALE BY PAINT DEALERS EVERYWHERE

To Those Building—We are experts in the treatment of walls. Write and see how helpful we can be, at no cost to you, in getting beautiful and healthful homes. Address

ALABASTINE COMPANY
DEPARTMENT O GRAND RAPIDS, MICH.

Gone, Anyway.

Bacon—A man can't take any money with him when he dies.

Egbert—Oh, I don't know. I had a friend who owed me $10 die last week. I guess he's taken that with him all right.—Yonkers Statesman.

To Cure a Cold in One Day

Take Laxative Bromo Quinine Tablets. All druggists refund money if it fails to cure. 25c.

Do your best to-day and you will be able to do better to-morrow.—Ram's Horn.

Private Baby Show.

Tom—What's the matter, old chap? You look all broke up.

Jack—No wonder. I spent three hours last evening in the home of a young couple with their first baby.—Chicago Daily News.

Second Kings, Fourth Chapter, Tenth Verse.

If you read this verse you will find the basis for the little story printed in The Four-Track News for May, which is entitled "The Prophet's Chamber." The Four-Track News will be sent free to any address in the United States for one year for 50 cents; single copies, 5 cents. Address Geo. H. Daniels, Publisher, Grand Central Station, New York.

Nearly every man actually believes that other men are interested in his troubles.—Chicago Daily News.

Ladies Can Wear Shoes

One size smaller after using Allen's Foot-Ease. At all Druggists, 25c. Trial package FREE. Address A. S. Olmsted, Le Roy, N. Y.

To be good and disagreeable is high treason against the royalty of virtue.—Hannah More.

I do not believe Piso's Cure for Consumption has an equal for coughs and colds.—John F. Boyer, Trinity Springs, Ind., Feb 15, 1900.

Every man has a right to his own opinion, but comparatively few of them have anything more than the right.—Puck.

Fits Permanently Cured. No fits after first day's use of Dr. Kline's Great Nerve Restorer. Free $2.00 trial bottle. Dr. R. H. Kline, Ltd., 931 Arch St., Philadelphia, Pa.

A lot of good people enjoy telling bad news.—Chicago Daily News.

CASTORIA

For Infants and Children

Bears The Signature Of Chas. H. Fletcher.

In Use For Over Thirty Years

The Kind You Have Always Bought

THE CENTAUR COMPANY, 77 MURRAY STREET, NEW YORK CITY.

Screen Doors and Windows

Large Assortment—All Sizes.

DOORS 75c up.
WINDOWS 50c up.

We receive them in carload lots and can offer special inducements.

MATT STEWART HARDWARE CO.
234 MAIN STREET, MEMPHIS, TENN.

WANTED Walnut Logs, LUMBER AND TREES.

Extra Price Paid for 14 and 16 Feet Long Logs.

Address C. C. MENGEL, JR. & BRO. CO., Incorporated. LOUISVILLE, KY.

WHEN WRITING TO ADVERTISERS please state that you saw the Advertisement in this paper.

25 CTS. PISO'S CURE FOR CURES WHERE ALL ELSE FAILS. Best Cough Syrup. Tastes Good. Use in time. Sold by druggists. CONSUMPTION 25 CTS.

FARMER AND PLANTER.

THE FERTILIZER LAWS.

The Farmer At the Mercy of the Manufacturer and Compelled to Pay Tribute to Him.

We desire to call attention to the situation as shown in Col. Peek's communication in a recent issue. The Georgia law, as interpreted by the attorney general, forbids any one selling fertilizers to farmers in bulk. This simply means that a farmer can only buy fertilizers in sacks from manufacturers. But the manufacturers can buy in bulk. That means that the consumer can not buy without paying the manufacturer for sacking, mixing, inspection and handling.

It places the farmer at the mercy of the manufacturer, and compels him to pay tribute to him.

This is an iniquitous law. It prevents the farmer from buying the material in bulk and doing his own mixing. It compels him to pay several dollars extra for each ton of fertilizers he uses. The farmers of Georgia use about 400,000 tons annually. On this they pay at least four dollars per ton more than it would cost them if they bought the material and mixed for themselves. This is $1,600,000 each year that the farmers are forced to pay the manufacturers.

This is an outrageous and enormous tax. Farmers, can you afford to submit to it? Will you submit to it?

Rather than do so, you had better not use fertilizers at all.

The law has been upon the statute books for many years, but was construed to mean that the farmer could buy the material for his own use if he did not wish to sell again. Under that construction they were permitted to buy and mix.

But now the Virginia and Carolina Chemical Co., having secured control of the Carolina phosphate, refuses to sell to the farmers in bulk, and force them to buy their manufactured goods at higher prices.

They claim that the law will not permit them to sell to the farmer. The attorney general sustains their claim.

So the poor farmer, who uses all the fertilizers, finds himself at the mercy of this one company. Tied hand and foot, he must tamely submit to be robbed.

There is no secret value in machine-mixed fertilizers. Experience shows that any farmer can mix his own to better advantage with a shovel and a hoe. It is not the mixing, sacking or tagging that gives value to fertilizers. That value depends entirely up the quantity and quality of soluble plant food which they contain.

The farmer can get the same benefit from their use without mixing them at all. He can put in his cotton-seed meal and get the same results. The mixing only saves time and labor in distribution.

We say the time has come when farmers must either buy the material and do their own mixing or use less fertilizers. They can not stand the enormous cost they have been paying.

It now requires about four hundred pounds of these ready-mixed goods to make a good crop where two hundred pounds used to be enough.

It is time for a rebellion or a strike or a boycot. We are opposed in principle to all of these, but sometimes nothing else will do.

Demand of your several legislatures to change the law so as to give you a chance to purchase the raw material in open market at the same terms as any one else.

If a man is a manufacturer he can buy at a cheap price; if he is a farmer he must buy at a higher price.

This we call class legislation of the rankest kind. This is protecting the wrong party. A great trust or corporation, the Virgina & Carolina Chemical Co., for instance, can buy at the original market and the lowest price, but the farmer can not.

Any little factory that will set up a grinder and brand the sacks, can buy at the lowest figures, but the farmer can not.

Better do away with the whole business of state inspection than protect the farmer in any such way. The Virginia & Carolina Chemical Co. is now entire master of the whole situation.—Southern Cultivator.

SAVING OF FARM MANURES.

How to Save and Utilize the Escaping Gases From the Barnyard Manure Pile.

Within the last year there has come more forcibly than ever to my attention one point about the saving of farm manures that I think should be well understood by every farmer. I have long known that there is a waste of nitrogen about almost every stable. The bad odors are tell-tale evidence of this fact. It is nitrogen escaping into the air that causes the most of the foul smells that pollute the air about our premises, and this is one of the very ingredients that we ought to preserve. When it gets into the air it is gone beyond our reach. How to prevent these unwholesome and offensive, and, at the same time, valuable gases from escaping is the point which I wish to make plain. It is easy enough and should not be omitted by any progressive farmer.

It is done by using absorbents. We know that there are various things that have chemical affinity for each other, and it is by properly using this idea and that of the mechanical affinity of substances, as well, that we should accomplish this end. There are two principal materials that we should use, and both are easily obtained and worth all they cost aside from their absorbent qualities.

The first is kainit. It contains about 12½ per cent. of potash in an available form for plant food. In addition it contains chlorine and other substances, that, when brought in contact with the nitrogenous matter in the stalls and gutters where farm animals are kept, unite and form compounds that are at once practically scentless and in the best possible forms to be retained and become an important part of the farm supply of manure. About one quart per day for each animal is about what should be used.

The other is commonly known as acid phosphate. This is the product that is made by grinding and then treating with sulphuric acid the phosphate rock that is mined in certain places in South Carolina, Florida, Tennessee and Canada. It contains not far from 14 per cent. of phosphoric acid, and the rest is largely sulphate of lime, which is also called gypsum, and when ground is known as land plaster and is bought and applied to land because of the chemical effect it has upon other elements, causing them to become available plant foods. Now, when this dissolved phosphate rock is sprinkled about the animals, it too absorbs the nitrogen, somewhat the same as does the kainit, purifying the stables and making a most excellent manure out of what would otherwise have been largely a waste and also a nuisance. If one quart is used for each horse or cow each day, it will be found about right.

If these simple things are done on any farm, they will prove about the most profitable ways to get these highly useful plant foods, potash and phosphoric acid, into the soil. They will be mixed with the farm manures and balance them up materially; for they are both needed to reinforce materials that are often quite wanting in both potash and phosphoric acid. The absorbents are badly needed and the benefits from this point alone are often worth all they cost. There is a double gain, and those who do not use one or both of them are making a mistake. Of the two, there is a better effect from the use of kainit.—E. H. Van Deman, in Farmers' Home Journal.

STICK TO ONE LINE OF WORK.

It is the Man Who Chooses the Line of Work to Which He is Adapted that Succeeds.

When prices for farm products are low farmers are apt to complain, and to seek for something that for the time at least seems to offer more adequate compensation for their efforts.

All kinds of business has its ups and downs, so called "off years," when the supply equals the demand and prices are low. Very often there is no money made during times of depression and low prices, and the man who is constantly changing, in search of something that brings more money usually gets established at about the time when there is an over-production and low prices, and away he goes chasing some other hig-priced commodity.

Such a man never stops long enough at any one line of endeavor to allow anything to stick to him, and is always poor and discontented. It is the man who chooses some line of work best suited to his conditions and environments, and then applies himself studiously and intelligently for a term of years in building up and making strong his chosen line of work that succeeds.

Such a man is fortified against low prices and hard times, because he is possessed of the knowledge and wisdom that comes from a close and steady application of the mind in one direction. He is patient, resourceful, and knows how to manage his business and to produce at the least possible cost. He meets competition and low market conditions cheerfully because he does not figure profits for one year only, but for ten years, or perhaps a lifetime, and while prices at times leave but a small margin of profit, if any at all, he is always in the market when prices are high with a well finished product.

"That old saying, "Hew to the line," applies to the farmer and his business. Life is short and no man can master any one line of agriculture and should not engage in them all. It is better not to drift about, but to be conservative and steady, and instead of widening the field of operations, apply more thought and better methods to the task in hand.—Wisconsin Agriculturist.

No Danger of Overproduction.

There is very little danger of overproduction of farm crops this year, for the general scarcity that exists will made a demand that can only be fully met by full crops of everything. People and domestic animals are subsisting on short rations, and that is good for the appetite, so that when production and the demand for products meet on a normal basis more will be consumed. Therefore let us tickle the soil and make it smile with gladness and laugh with abundance.—Farm and Ranch.

HERE AND THERE.

—Do not allow the cows to drink stagnant or impure water. It will not only affect the quality of the milk, but will injure the health of the animal.

—Vicious animals should never be used for breeding, because "like produces like" in temper, character and habit, as well as in size, color and conformation.

—A cruel custom, but a profitable one, is to set two hens, and when they hatch, give all the chicks to one, and give the other fresh eggs, and 21 days more of confinement. Anything but a fool hen would rebel.

—Ducks are the choicest of all table fowls, and it is not necessary that they be canvass-back, or be flanked with green-seal. Pekin, Rouen, Aylesbury, Cayuga, or even wild ducks, are each better than the others.

—Any good wholesome food, in sufficient variety, is egg-food. The variety should embrace grain, green vegetable and animal matter. Crushed peas or beans may replace the animal matter if cheaper or more convenient.

—For a farmer to shorten up on any crop because prices are low is often bad policy. So many do so that next season prices are likely to be high. Before deciding on crops the farmer should do some solid, deep thinking.

—Grain farming as an exclusive business does not pay the farmer who owns the land, for every year he makes a heavy demand upon it for the wealth which nature has provided and which must be there if maximum crops are to be grown.

HEADACHE, BACKACHE, DIZZINESS

(PE-RU-NA CURES PELVIC CATARRH.)

Mrs. Anna Martin, 47 Hoyt street, Brooklyn, N. Y., writes:

"Peruna did so much for me that I feel it my duty to recommend it to others who may be similarly afflicted. About a year ago my health was completely broken down, had backache, dizziness and irregularities, and life seemed dark indeed. We had used Peruna in our home as a tonic and for colds and catarrh and I decided to try it for my trouble. In less than three months I became regular, my pains had entirely disappeared, and I am now perfectly well."—Mrs. Anna Martin.

Miss Marie Johnson, 11 Columbia, East, Detroit, Mich., is Worthy Vice Templar in Hope Lodge No. 6, Independent Order Good Templars. Miss Johnson, as so many other women also have done, found in Peruna a specific for a severe case of female weakness. She writes:

"I want to do what I can to let the whole world know what a grand medicine Peruna is. For eleven years I suffered with female troubles and complications arising therefrom. Doctors failed to cure me, and I despaired of being helped. Peruna cured me in three short months. I can hardly believe it myself, but it is a blessed fact. I am perfectly well now, and have not had an ache or pain for months. I want my suffering sisters to know what Peruna has done for me."—Miss Marie Johnson.

Miss Ruth Emerson, 72 Sycamore st., Buffalo, N. Y., writes: "I suffered for two years with irregular and painful menstruation, and Peruna cured me within six weeks. I cannot tell you how grateful I feel. Any agency which brings health and strength to the afflicted is always a welcome friend, and to-day the market is so filled with useless and injurious medicines that it is a pleasure to know of so reliable a remedy as you place before the public."—Miss Ruth Emerson.

It is no longer a question as to whether Peruna can be relied on to cure all such cases. During the many years in which Peruna has been put to test in all forms and stages of acute and chronic catarrh no one year has put this remedy to greater test than the past year.

Peruna is the acknowledged catarrh remedy of the age. Dr. Hartman, the compounder of Peruna, has written a book on the phases of catarrh peculiar to women, entitled, "Health and Beauty." It will be sent free to any address by The Peruna Medicine Co., Columbus, O.

If you do not derive prompt and satisfactory results from the use of Peruna write at once to Dr. Hartman, giving a full statement of your case, and he will be pleased to give you his valuable advice gratis.

Address Dr. Hartman, President of The Hartman Sanitarium, Columbus, O.

Probably True.

"Where did all these skeletons come from?" asked the visitor at the medical college.

"Can you keep a secret?" queried the medical student.

"Sure thing," replied the visitor.

"Then I'll tell you," said the embryo M. D. and continued in a loud whisper: "We raised them."—Chicago Daily News.

Every man is valued in this world as he shows by his conduct he wishes to be valued.—Bruyere.

ABSOLUTE SECURITY.

Genuine

Carter's Little Liver Pills.

Must Bear Signature of

Brent Good

See Fac-Simile Wrapper Below.

Very small and as easy to take as sugar.

CARTER'S LITTLE LIVER PILLS. FOR HEADACHE, FOR DIZZINESS, FOR BILIOUSNESS, FOR TORPID LIVER, FOR CONSTIPATION, FOR SALLOW SKIN, FOR THE COMPLEXION. GENUINE MUST HAVE SIGNATURE. Price 25 Cents. Purely Vegetable. Brent Good

CURE SICK HEADACHE.

How to pick a winner—Wait until after the race.—Puck.

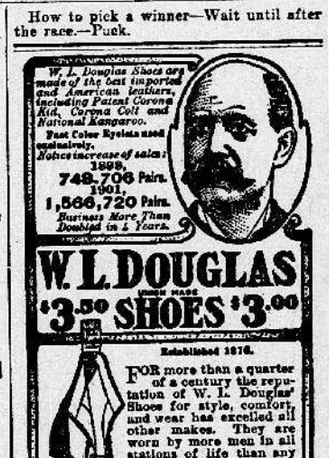

W. L. Douglas Shoes are made of the best imported and American leathers, including Patent Corona Kid, Corona Coll and National Kangaroo. Fast Color Eyelets used exclusively. Notice increase of sales: 1899, 749,706 Pairs. 1901, 1,566,720 Pairs. Business More Than Doubled in 4 Years.

W. L. DOUGLAS $3.50 SHOES $3.00

Established 1876.

FOR more than a quarter of a century the reputation of W. L. Douglas' Shoes for style, comfort, and wear has excelled all other makes. They are worn by more men in all stations of life than any other make, because they are the only Shoes that fit every way equal $5.00 and $6.00 shoes. They are the standard of the world. This is the reason W. L. Douglas makes and sells more men's $3.50 and $3.00 shoes than any other two manufacturers. A trial will convince you they are the best in the world.

W. L. DOUGLAS $4 SHOES CANNOT BE EXCELLED.

Sold by 63 Douglas stores in American Cities and best shoe dealers everywhere.

CAUTION. The genuine have W. L. Douglas name and price stamped on bottom.

Shoes by mail, 25 cents extra. Illustrated Catalogue Free.

W. L. DOUGLAS, Brockton, Mass.

Complete Treatment FOR EVERY Humour

Price $1.00

CUTICURA SOAP, to cleanse the skin of crusts and scales and soften the thickened cuticle, CUTICURA OINTMENT, to instantly allay itching, inflammation, and irritation, and soothe and heal, and CUTICURA RESOLVENT PILLS, to cool and cleanse the blood. A SINGLE SET of these great skin curatives is often sufficient to cure the most torturing, disfiguring, itching, burning, bleeding, crusted, scaly, and pimply skin, scalp, and blood humours, with loss of hair, when all else fails.

Millions of People

USE CUTICURA SOAP, assisted by CUTICURA OINTMENT, for preserving, purifying, and beautifying the skin, for cleansing the scalp of crusts, scales, and dandruff, and the stopping of falling hair, for softening, whitening, and soothing red, rough, and sore hands, for baby rashes, itchings, and chafings, and for all the purposes of the toilet, bath, and nursery. Millions of Women use CUTICURA SOAP in the form of baths for annoying irritations, inflammations, and excoriations, or too free or offensive perspiration, in the form of washes for ulcerative weaknesses, and for many sanative, antiseptic purposes which readily suggest themselves to women.

CUTICURA RESOLVENT PILLS (Chocolate Coated) are a new, tasteless, odorless, economical substitute for the celebrated liquid CUTICURA RESOLVENT, as well as for all other blood purifiers and humour cures. In screw-cap vials, containing 60 doses, price 25c.

Sold throughout the world. SOAP, 25c. OINTMENT, 50c., PILLS, 25c. British Depot: 27-28, Charterhouse Sq., London. French Depot: 5 Rue de la Paix, Paris. POTTER DRUG & CHEM. CORP., Sole Props., Boston, U. S. A.

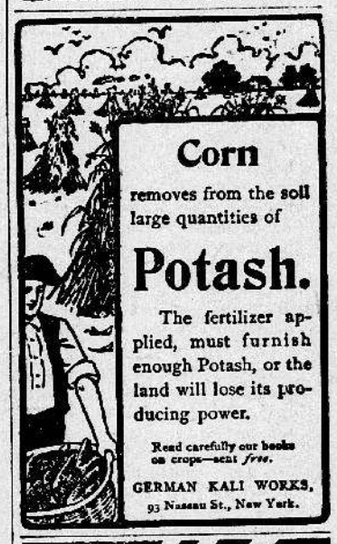

Corn

removes from the soil large quantities of

Potash.

The fertilizer applied, must furnish enough Potash, or the land will lose its producing power.

Read carefully our books on crops—sent *free*.

GERMAN KALI WORKS, 93 Nassau St., New York.

Your name and address on a postal card will bring you **Beautiful Illustrated Pamphlets** on the opportunities of the GLORIOUS NORTHWEST. Address P. O. Box 162, TACOMA, WASH. Write today as the number is limited.

A. N. K.—F 1918

OPIUM WHISKY and other drug habits cured. We want the worst cases. Book and references FREE. Dr. B. M. WOOLLEY, Box 3, Atlanta, Ga.

DR. MOFFETT'S **TEETHINA** (TEETHING POWDERS)

Cures Cholera-Infantum, Diarrhœa, Dysentery, and the Bowel Troubles of Children *of Any Age*. Aids Digestion, Regulates the Bowels, Strengthens the Child and Makes TEETHING EASY.

Costs Only 25 cents at Druggists, Or mail 25 cents to C. J. MOFFETT, M. D., ST. LOUIS, MO.

FLORENCE, S. C., Nov. 26, 1900.—I was first advised by our family physician in Charleston to use TEETHINA with our baby when he was but a very young infant, as a preventive of colic and to warm and sweeten the stomach. Later it was useful in teething troubles, and its effect has been found to be so very beneficial and so free from dangers that are consequent upon the use of drugs and soothing syrups, that we have come to regard it, after use with three children, as one of the necessities when there is a new baby in the house and until the teething troubles are over, and we take pleasure in recommending it to our friends instead of the horrid stuff that so many people use to keep their baby quiet. HARTWELL M. AYER, (Manager Daily Times and Weekly Times-Messenger.)

HAZARD GUN POWDER

"EXPERT SHOOTERS, WHO KILL AT NEARLY EVERY SHOT, USE HAZARD SMOKELESS OF HAZARD BLACK, WITH LIGHT FITTING WADS BETWEEN POWDER AND SHOT; LOOSE PAPER FOR WADDING CANNOT PRODUCE GOOD RESULTS."

OLD SORES CURED

Allen's Ulcerine Salve cures Chronic Ulcers, Bone Ulcers, Scrofulous Ulcers, Varicose Ulcers, Indolent Ulcers, Mercurial Ulcers, White Swelling, Milk Leg, Eczema, Salt Rheum, Fever Sores, all old sores. Positively no failure, no matter how long standing. By mail, 25c and 50c. J. F. ALLEN, St. Paul, Minn.

WINCHESTER

"LEADER" and "REPEATER"

SMOKELESS POWDER SHOTGUN SHELLS

are used by the best shots in the country because they are so accurate, uniform and reliable. All the world's championships and records have been won and made by Winchester shells. Shoot them and you'll shoot well.

USED BY THE BEST SHOTS, SOLD EVERYWHERE

SALLOWNESS

Bad breath, dark rings around the eyes, bloated feeling, heartburn, dizziness, headache, palpitation of the heart are all symptoms of bad digestion and a clogged condition of the bowels. These symptoms should never be disregarded as the dangerous ills that afflict the body spring from just such beginnings. The proper course is to purify, strengthen and regulate the vital organs without delay, and for this purpose the celebrated tonic medicine and purifier PRICKLY ASH BITTERS will be found to possess merit of the highest order. It tones the stomach, helps digestion, sharpens, the appetite, cleanses and strengthens the kidneys, liver and bowels, thereby promoting harmony of action and regularity in the system. A few doses will produce a marvelous improvement. Strength and energy return, the breath is purified, the complexion is cleared and it exercises a bracing effect in both body and brain. Every family needs this grand remedy as a safeguard against sickness.

SOLD EVERYWHERE AT $1.00 PER BOTTLE.

Take no substitutes which may be recommended as "Just as Good." Get the genuine. It will produce the results you desire.