State of Ohio, city of Toledo, Lucas County.

Frank J. Cheney makes oath that he is senior partner of the firm of F. J. Cheney & Co., doing business in the city of Toledo, County and State aforesaid, and that said firm will pay the sum of One Hundred Dollars for each and every case of Catarrh that cannot be cured by the use of Hall's Catarrh Cure.

FRANK J. CHENEY.

Sworn to before me and subscribed in my presence, this 6th day of December, A. D., 1886.

(Seal) A. W. GLEASON, Notary Public.

Hall's Catarrh Cure is taken internally and acts directly upon the blood and mucous surfaces of the system. Send for testimonials, free.

F. J. CHENEY & CO., Toledo, Ohio.

Sold by all druggists, 75c.

Take Hall's Family Pills for constipation.

Warren Thomas vs. Babington Bros. Limited, Robt. Babington, Receiver.

No. 2103.

Twenty-Sixth Judicial District Court, Parish of St. Tammany, Louisiana.

By virtue of a writ of seizure and sale from the honorable the aforesaid Court, and to me directed, bearing date the 19th day of December, 1913, I will proceed to sell at auction at the front door of the courthouse in the town of Covington, La., between legal sale hours, to the highest bidder, on

SATURDAY, MARCH 28, 1914,

the following described property, to-wit:

1. 110.12 acres, being the southwest fractional quarter of section 9 township 6 south, range 11 east, St. Helena Meridian.

2. 160.20 acres, being the northwest quarter of section 29, township 6 south, range 11 east.

3. 83.54 acres, being the north half of the southeast quarter of section 22, township 5 south, range 11 east, St. Helena Meridian.

4. 70.22 acres, being south half of northeast quarter section 11, township 6 south, range 11 east, St. Helena Meridian.

5. 79.91 acres, being an undivided one-fourth interest in the northwest quarter of northwest quarter section 1; the northeast quarter of section 6, and the fractional northeast quarter of section 29, all in township 6 south, range 11 east, St Helena Meridian.

6. 120 acres, in section 38, township 6 south, range 14 east, and 160 acres known as the lower half of the S. R. Wilson tract, and a piece of land described as being a part of section 38, in township 6 south range 14 east, commencing at the southeast corner of said section 38, feet, thence north 58 degrees west 852 feet, thence south 70 degrees and thence north 16 degrees west 2310 30 minutes west 269 feet, thence south 61 degrees 30 minutes west 2160 feet, thence south 28 degrees 30 minutes 2352 feet, thence north 61 degrees 30 minutes east 82 feet to the public road, thence along said public road 985 feet to the south boundary line of said section 38, thence north 61 degrees 30 minutes east 2065 feet to the point of beginning, containing 240.31 acres, more or less, according to a map and survey made by Preston Herndon, surveyor.

And also a parcel of land, being a part of section 38, township 6 south, range 14 east, beginning at the south west corner of said section 38, in township 6 south, range 14 east, beginning at the southwest corner of said section 38, thence running north 61 degrees 30 minutes east 613 feet along the south boundary line of said section 38, thence running north 28 degrees 39 minutes west 792 feet, thence south 61 deg. 30 min. west 613 feet to the west boundary line of section 38, thence south 28 degrees 30 minutes east 792 feet along the said west boundary line of section 38, to point of beginning, containing 11.14 acres, according to map and plan of survey made by Preston Herndon, surveyor, dated Jul 24, 1907, making a total acreage in section 38 township 6 south, range 14 east, of 531.45 acres, more or less.

7. 400 acres in the southwest portion of section 43 township 5 south, range 12 east, on the south side of Bogue Chitto river, described as follows: Commencing at a stake set on section line at southeast corner of section 43 and one chain north of the southwest corner of section 44, which stake was found standing according to U. S. notes, thence from section corner, being southeast corner of 43, between sections 43 and 44, thirty-six chains on division line north 26 degrees 30 minutes west 32 chains and 36 links to a point on western boundary of section 43 and eastern boundary of section 38, thence down section line between sections 43 and 38, 38 chains and 92 links to the southwest corner of section 43, thence south 65 degrees east 80 chains to place of commencement.

8. 121.91 acres, described as follows: Beginning at the southwest corner of the William Dykes Headright No. 40, township 5 south, range 12 east, and run south 65 3-4 degrees east on old line 5.69 chains to a set stob, thence run parallel with west line of Headright to Bogue Chitto river, said land being situated in the William Dykes Headright No. 40 township 5 south range 12 east and William Dykes Headright No. 46 township 4 south range 12 east.

9. 287.3 acres, described as follows: Beginning at the southeast corner of section 44, township 5 south range 12 east, thence west 5280 feet to an old corner, being southwest corner of section 44, thence north 15 minutes west 2502 feet to corner, thence north 34 degrees 15 minutes east 1287 feet to southwest corner of Sam Fauntleroy's property, thence south 55 degrees 45 minutes east 1819 feet along said Fauntleroy's south line to his southeast corner, thence north 34 degrees 15 minutes west 358 feet along his East line, thence 12 deg. 20 min. east 86 feet, thence south 44 degrees 40 seconds east 1000 feet, thence south 58 degrees 56 minutes east 400 feet, thence south 53 degrees 10 seconds east 1330 feet to east line of section 44, thence south 15 seconds east 1525 feet along said east line of said section to southeast corner, the said point of beginning, less 10.81 acres sold to Fauntleroy.

Making in the aggregate herein mortgage 2094.43 acres, more or less.

Less the following described property which has been released since the execution of said mortgage by partial cancellation inscribed on the margin of the Mortgage Records of St. Tammany parish, La., in book Q, page 253, etc., as shown by a certificate of W. E. Blossman, Deputy Clerk and Ex-Officio Recorder, hereto annexed and made part hereof, to-wit:

1. All of the standing and lying timber only, on the south half of northeast quarter section 11, and southwest fractional quarter section 9 township 6 south, range 11 east, containing 180.34 acres.

2. The following described property and no further, to-wit: Commencing at the southwest corner of Wm. Dykes Headright No. 40 township 5 south, range 12 east, run south 65 3-4 degrees east 5.69 chains thence north 24 degrees 50 minutes east 105 chains, thence north 65 3-4 degrees west 5.69 chains to west line of said Headright, thence south 24 degrees 50 minutes west along Headright line to point of beginning, containing 60.95 acres as act before Edw. H. Richard, Notary Public, dated October 20th, 1910.

Terms of Sale—Cash.

T. E. BREWSTER, Sheriff.

AN IMPORTANT ANNOUNCEMENT

Will not all Baptist men, pastors and laymen give attention for one minute? There will be held in Alexandria on April 7, 8 and 9, of this year, the first session of the Louisiana Baptist Men's Convention. It is especially urged that every Baptist man who possibly can attend this meeting.

It will be for those attending a revival of religion, a denominational representative meeting, and a workers' conference, all combined. The fellowship of the brethren will be especially helpful and the discussions will be marked with a strong devotional and active spirit. It will not be a meeting to raise money but to enlarge our individual and denominational horizon.

The transportation committee has assurance from the railroads that reduced rates on the certificate plan will be granted those attending the meeting. The Baptist Church in Alexandria will furnish entertainment on the Harvard plan—Bed and breakfast free to every man who attends.

This state-wide Men's Convention was authorized by the Baptist State Convention last November, and it was urged there that every business man and pastor of the Baptist denomination plan to attend.

Be sure to come.

W. H. MANAGAN
Chairman Executive Com.
E. GODBOLD,
Chairman Advertising Com.

SLIDELL NOTES.

Messrs. T. V. Lawler and Frank Mooney were visitors here were visitors here Sunday.

Miss Marie Garcia was called to New Orleans, Thursday, on account of the death of her uncle, Mr. Alber Garcia.

We are sorry to hear that Mr. B. P. Dunham is still very ill. He has been taken to the Touro Infirmary for treatment.

Mrs. M. McDaniel was a New Orleans visitor, Monday, where she was called on account of the illness of her sister, Mrs. Dwyer.

Mrs. S. C Dubourg is visiting in New Orleans.

Mr. Frank Dubuisson was a visitor here Sunday.

Messrs. J. Swenson and son, Mr. Charles, spent the week end here.

Mrs. Gardere entertained Wednesday evening, and those present had a most enjoyable evening.

Mr. and Mrs. Auder and little daughter Rosie, spent Monday in New Orleans.

Mr. F. L. Meza psent the week end in New Orleans.

Mr. E. Ray, of Covington, was a recent business visitor here.

Mrs. Henry Galatas is on the sick list this week.

Miss Alice Bell Swenson was the guest of Mrs. F. L. Meza, Sunday.

Mr. Edgar Dubourg spent Sunday in Mandeville.

Miss Caillouette, of New Orleans, spent the week end here as the guest of her parents.

Mr. Andrew Canulette spent Sundays in New Orleans.

Miss Annie Levy entertained a number of her friends Sunday night.

MANDEVILLE NOTES.

Mrs. B. Ducote visited friends in Mandeville last week.

Dr. and Mrs. Gabert visited Mandeville last Sunday.

Mr. and Mrs. Barthelemy entertained friends from New Orleans last Sunday.

Mrs. G. Theobald was called to her mother's bedside.

Misses Bernardine and Hilda Smith visited friends in Covington.

Mr. J. Jones, of Covington, spent Sunday in Mandeville.

Misses Gertrude, Celina and Bernadine Smith visited New Orleans last week.

Father Placide spent Tuesday in New Orleans.

Mr. and Mrs. Greenblatt spent Sunday with their mother, Mrs. Pauline Levy.

Mr. and Mrs. Bell, of New Orleans, were the guests of Dr. and Mrs. VanZandt, Sunday

---

NOTICE OF ELECTION.

For the Town of Abita Springs, La., on April 21, 1914.

At a meeting of the council March 3, 1914, an election was ordered to elect a Mayor, five Aldermen and a Marshal for the term of two years.

Commissioners, Dominick Dazet, J. L. Reed and Frank Martin, Sr.; Clerk, A. O. Pons.

Mrs. Ernestine Clairain vs. A. O. Pons.

Twenty-Sixth Judicial District Court, St. Tammany Parish, La.

This case having been regularly fixed for trial was taken up and tried, and the Court, after hearing the pleadings and the evidence and the law, and the evidence being in favor of the plaintiff and against the defendant, it is therefore ordered, adjudged and decreed that there be judgment in favor of Mrs. Ernestine Clairain, and against defendant, A. O. Pons, her husband, decreeing a dissolution of the community acquets and gains heretofore existing between them, and a separation of property between the plaintiff and the said defendant.

Judgment read, rendered and signed in open Court, this 11th day of March, 1914.

JOSEPH B. LANCASTER, District Judge.

School Board Members.

With all due credit to the former school boards, I feel that I may safely say none have ever succeeded in the present one in intelligence or genuine attention to duty. This statement can be easily proven pointing to the progress now being made in our schools.

Mr. Geo. R. Dutsch of Madisonville, who represents the first ward, is serving his first term, but the way he has gone at the work shows that he appreciates his responsibilities. His term will expire this coming fall.

Mr. H. T. Fauntleroy of Galloway, is the new member from the second ward, and his term will also expire this coming fall. Nothing but the very best for the children will suit Mr. Fauntleroy.

Mr. N. H. FitzSimons, of Covington, represents the third ward, and is the youngest member of the board, but notwithstanding that he was selected as the president. All are united in the opinion that he has made a good one. He has already made his term famous by succeeding in getting for Covington the new high school building. His term also will expire this coming fall.

Mr. P. H. Hansbrough is the fourth ward member and brought to the council tables of the board the wisdom and experience gained by having served on the board a four year term before his last election. His term will expire in 1917.

Mr. W. H. Kahl of Bush, is the fifth ward member and the senior of the board in the point of service, having sevred for eight years before his last election for a new term of six years. Our space will not permit us to enumerate the progress in school matters in his ward under his administration. It is sufficient to say that his schools rank among the best, with buildings and equipment to match.

Mr. H. Q. Parker of Talisheek, is the member of the sixth ward. "Uncle Pete" has succeeded in having a five mill tax voted in his ward and will have his schools second to none in the State of a like nature. He is now serving his second term with three more years to serve.

Dr. C. F. Farmer of Lacombe, is the seventh ward member and while he is a little fellow and in the smallest ward to supervise still his school spirit is by no means small. Dr. Farmer appears to have the wisdom of a veteran school man. He is serving a six year term.

Mr. T. P. Crawford of Pearl River, the eighth ward member, is now serving his second term and in the drawing to determine the length he drew a four year slip. Mr. Crawford is surely making the best of the four years and will use the special tax that was just voted for a new building and then extend the school terms.

Mr. C. M. Liddle of Slidell, is our genial ninth ward member. He has ever held a reputation for being deeply interested in school matters and still remains true to the letter. The teachers and pupils of his ward sweet by him. His is a four-year term.

ELMER E. LYON, Supt.

POLICE JURY

(Continued from page 1.)

he would have to look to them for their bed and board. Carried.

It was moved that the president of the police jury be given authority to purchase wall or swinging cots for the jail.

Carried.

The following petition was read:

To the Honorable the President and Members of the Police Jury of the Parish of St. Tammany, Louisiana.

Whereas, it becomes necessary at this time to build a new bridge over Bayou Lacombe at or near the present location of the Martin bridge.

We the following citizens and taxpayers of the seventh ward respectfully ask that your honorable body build said bridge at a place about three-fourths of a mile south of the present location of the Martin bridge, and nearer the head of navigation.

We respectfully show that the building of a bridge at such a place will cut out a bad branch, known as the Spring Branch and will shorten the distance from Covington, Mandeville and Lacombe to Slidell about two (2) miles, and will not interfere with navigation in any manner.

Signed by Lacombe lumber Company by J. F. Hester, and sixty-two other taxpayers and property holders.

Jno. A. Todd, J. B. Howze and F. L. Dutsch were appointed a committee to invest gate as to the matters set forth in said petition and report thereon.

H. E. Ellis, E. J. Frederick, Theo. Dendinger, Sr., Theo. Dendinger, Jr., E. J. Domergue, F. A. Salmen, W. E. Gause, C. M. Liddle, O. R. Brugier, Walter Parker and Warren Thomas appeared before the board to urge the necessity for calling an election for a special tax of two and one-half mills for building good roads throughout the parish. Mr. Harvey E. Ellis, as spokesman, presented the following resolution for adoption by the board

It was moved by Mr. B. A. Schneider, and seconded by Mr. John A. Todd, that it is the sense of the police jury of St. Tammany Parish, La., to establish model public roads throughout St. Tammany parish, La., and to call an election for the purpose of voting a special tax in order to get sufficient funds to build model highways in this parish, provided that this course is found to be the best means of raising the necessary funds.

And the members of the police jury of St. Tammany parish, La., pledge and obligate themselves to use all honorable means in their power to see that a good roads system is established in St. Tammany parish.

It was moved by Mr. Wm. Brühl, and seconded by Mr. A. D. Crawford, that a committee of fourteen be appointed to be composed of the president of the police jury, who shall be ex-officio chairman, and the following named gentlemen:

A Good Roads Committee was then appointed with the following membership: Theo. Dendinger, Sr., of Madisonville, first ward; W. A. Hood, of Onville, second ward; E. J. Domergue, Jr., of Covington, third ward; Jasper Lemeaux, of Mandeville, fourth ward; L. M. Creary, of Sun, fifth ward; Walter Parker, of Talisheek, sixth ward; John Derx, of Lacombe, seventh ward; J. J. Schneider, of Pearl River, eighth ward; F. A. Salmen, of Slidell, ninth ward; G. E. Millar, of Abita Springs, tenth ward.

It was moved that the above committee be given full power and authority to examine into the question of good roads in this parish, to suggest ways and means for the raising of a sufficient sum to build model roads in St. Tammany parish, and to prepare all necessary documents, petitions, resolutions, etc., to present to the police jury at its next meeting.

It was moved and duly seconded to put the above resolution before the board, and it was unanimously adopted, the following voting yes: Louis Peters, Wm. Bruhl, Herman Schultz, Geo. F. Bierhorst, E. E. Talley, A. D. Crawford, Jno. A. Todd, B. A. Schneider, J. B. Howze and F. L. Dutsch.

The following report of the sheriff and tax collector was read and accepted:

Statement of T. E. Brewster for the month of February, 1914.

Parish Tax—	
Criminal fund	711.75
Road fund	355.88
School fund	533.82
General fund	177.95
	1779.40
Per Capita Tax—	
Criminal fund	229.93
Road fund	114.97
School fund	172.44
	517.34
Poll tax	65.18
Per capita tax	177.04
Railroad tax	300.04
School tax, ward 2	38.09
School tax, ward 4	214.43
School tax, ward 5	54.12
School tax, ward 6	23.72
School tax, ward 8	112.49
School tax, ward 9	111.74
Forfeiture on bond	36.00
Parish liquor license	729.60
Parish merchandise license	97.28
	1960.47
Grand total	4257.21
Amounts available to each fund:	
Criminal fund	941.68
Road fund	1378.34
School fund	1361.82
General fund	275.23
	3957.17
Railroad tax	300.04
	4257.21

The following bills were approved by the finance committee, read and ordered paid:

T. E. Brewster, sheriff, for expenses and general sundries	244.60
Mrs. L. Miles, board for for prisoners	270.00
Geo. Meyers, charge for service of papers	.60
Capt. R. Meredith, care of Julia Johnson	14.00
J. Vol Brock, district attorney, convictions for March term of court.	165.00
Smith Hardware Company, 1 pad lock	1.50
Herbert Burns, services at coroner's jury	2.00
W. H. Perrin, services at coroner's jury	2.00
John Englehardt, services on coroner's jury	2.00
Fred Stein, services on coroner's jury	2.00
J. W. Decker, services on coroner's jury	2.00
Paul Gardere, services on coroner's jury	2.00
G. J. Decker, services on coroner's jury	2.00
Geo. M. Geyer, services on coroner's jury	2.00
Luke Broom feeding parish prisoners	15.50
J. Y. Crow, services as justice of peace	20.00
Dr. L. C. Heintz, services on sanity commission	50.00
Dr. L. C. Heintz, examining body and expenses	54.25
C. Krentel, building bridge 6th ward	325.00
A. Womack, sheriff of East Baton Rouge	6.60
R. Elliott, conveying prisoner	5.00
J. R. Elliott, conveying prisoners	7.50
Dr. F. G. Marrero, services on sanity commission	50.00
Dr. H. E. Gautreaux, services on sanity commission	50.00
C. W. Corson, bills rendered	21.35
W. H. Kentzel, printing	16.75
S. B. Coleman, conveying prisoners	10.00
Warren Thomas, assessor, indexing marriage records	75.00
A. J. Richards, justice of the peace	10.00
B. Porter, conveying prisoner	6.50
S. H. Sharp, sheriff of Livingston parish	14.00
C. J. Yarbrough, sheriff St. Helena parish	8.80
La. Society for Prevention of Cruelty to Children	8.00

It was moved and seconded that the action of the police jury at its last meeting relative to the opening up of the public road from Seventh street to Pierce's landing, in the seventh ward, be rescinded.

Carried.

There being no further business, on motion duly seconded, the meeting adjourned.

HERMAN SCHULTZ, Pres.
E. D. KENTZEL, Secty.

NOTICE.

Notice is hereby given that I have applied for duplicates of three certificates of stock in the St. Tammany Ice & Manufacturing Company, numbered 9, 62 and 89, representing six shares of stock, which have been lost.

f14-6t CARRIE FREDERICK.

RALLY CONTEST PRIZES.

The following is a complete list of the literary, athletic and exhibit contests and the prizes offered:

Boys.

Miniature boat; $1.00 cash, donated by Mrs. T. M. Arnold.

Axe handle; pair of shoes donated by Preston Burns.

Miniature bedstead; $1 cash, donated by Mrs. T. M. Arnold.

Picture frame; pocket book, donated by Hebert's Drug Store.

Hammer and hatchet handle; umbrella, donated by H. J. Smith & Sons.

Farm rake; $1 cash, donated by Salmen Brick & Lumber Co.

Darned hose; a vase (value $3.75) donated by Central Pharmacy.

Sofa pillow cover; misses hat or pair of shoes, by Mrs. McDaniel.

Button holes; bottle toilet water, donated by Hebert's Drug Store.

School lunch; $1 cash, donated by Salmen Brick & Lumber Co.

Rag rug; bottle of extract, donated by City Drug Store.

Girls.

Pound of butter; one pair of Eyrich's double combed White Leghorn hens, donated by George Eyrich.

Loaf of bread; $2.50, donated by Mrs. W. A. Hood.

Bureau scarf; a piece of hand painted china, donated by Mrs. Radetich.

Hand made jabot; piece of hand painted china, donated by Mrs. Radetich.

Best patch; pair of shoes, donated by L. A. Perreand.

Best cake; $2.50, donated by Mrs. W. A. Hood.

Pressed native wild flowers; a comb and brush, silver mounted, donated by Slidell Stores Co.

Pressed leaves; $1 cash, donated by Salmen Brick & Lumber Co.

Free hand drawing (High School department); fountain pen or kodak, donated by Schonberg's Pharmacy.

Drawing of farm house (grammar school department); five pounds of candy, by Slidell Bakery.

Drawing of a graded school building (any child); cut glass dish, by Slidell Drug Co. (value $5.00).

Literary Contests.

Composition (sixth and seventh grades); $1 cash, by Salmen Brick & Lumber Co.

Composition in High School; pass book with credit of $2.50 in savings bank department of the St. Tammany Banking Company & Savings Bank.

Arithmetic (high school); same as composition in high school.

Spelling (fourth and fifth grades); $1 cash, by Salmen Brick & Lumber Co.

Spelling (sixth and seventh); $1 cash, by Bank of Slidell.

Spelling (seventh, eighth, ninth, tenth and eleventh grades); gold medal, donated by Hon. C. J. Colton, of New Orleans.

Declamation (first, second and third grades); $1 cash by Bank of Slidell.

Declamation (fourth and fifth grades); $1 cash by O. R. Brugier.

Declamation (high school); gold medal, by N. H. FitzSimons.

Athletics (Unlimited Class)

100 yard dash; $1 donated by O. R. Brugier.

220 yard dash; $1 donated by O. R. Brugier.

440 yard dash; $1 donated by O. R. Brugier.

880 yard dash; two pair of silk hose, donated by Smith's Selz Shoe Store.

One mile run; pair of shoes, donated by Frank Patecek.

Relay race; one set of Encyclopedia, donated by Elmer E. Lyon.

Running high jump; $1 cash, donated by W. L. Ellis.

Running broad jump; $1 cash, by H. Cornibe.

Standing broad jump; $1 cash by H. Cornibe.

Pole vault; $1 cash by H. Cornibe.

Shot put; $1 cash by H. Cornibe.

Hammer throw; $1 cash by H. Cornibe.

Discus throw; $1 cash by Slidell School Improvement League.

High hurdles; $1 cash by J. T. Hand.

Low hurdles; $1 cash by T. J. Hand.

Girls.

50 yard dash; pass book with $2.50 credit in savings department of the St. Tammany Banking Company and Savings Bank.

Baseball throw; 50 cents cash by Geo. Cornibe and 50 cents by C. L. Baker.

Sixty Inch Class.

100 yrad dash; pocket knife by Smith Hardware Co., Ltd

Running high jump; baseball and bat by D. J. Sanders.

Running broad jump; $1 cash by Slidell School Improvement League.

Standing broad jump; same as the above.

Chinning bar; $1 cash by T. J. Hand.

Sixty-Four Inch Class.

100 yard dash; $1 cash by Slidell Improvement League.

220 yard dash; same as above.

440 yard dash; $1 cash by Neuhauser Bros.

Running high jump; $1 cash by Neuhauser Bros.

Running broad jump; $1 cash by Neuhauser Bros.

Standing broad jump; $1 cash by Neuhauser Brothers.

Pole vault; $1 cash by Neuhauser Bros.

Shot put; $1 cash by T. J. Hand.

Discus; $1 cash by T. J. Hand.

General Prizes.

School making most points; silk banner for one year, by Covington Bank & Trust Company.

Boy winning largest number of points in athletics; gold medal by Covington Grocery & Grain Co.

Girl earning most points in athletics; same as for boy.

Two room school earning largest number of points; 12 inch globe by Southern Seating Co.

Best piece hand work by boy under fifteen years; $5.00 cash, by W. A. Hood.

Best basketball team (girls); silver loving cup, donated by Hon. C. M. Liddle.

Cash donation for the only Public School Band in the parish.

One dollar has been donated by the Slidell High School Band for the girls' potato race.

Some Pictures of Old Schools.

Consolidated with schools like Oak Grove and Talisheek.

Old Heten School, consolidated with Bush school making the Oak Grove.

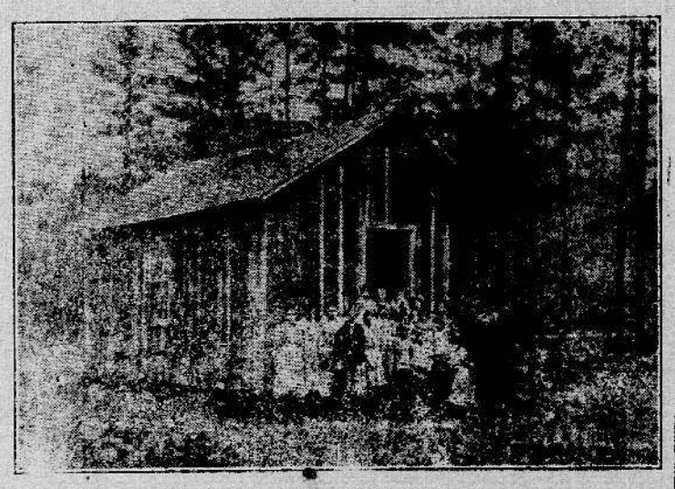

The Old Cause Consolidated School.

Old Violin school consolidated with the Bush school.

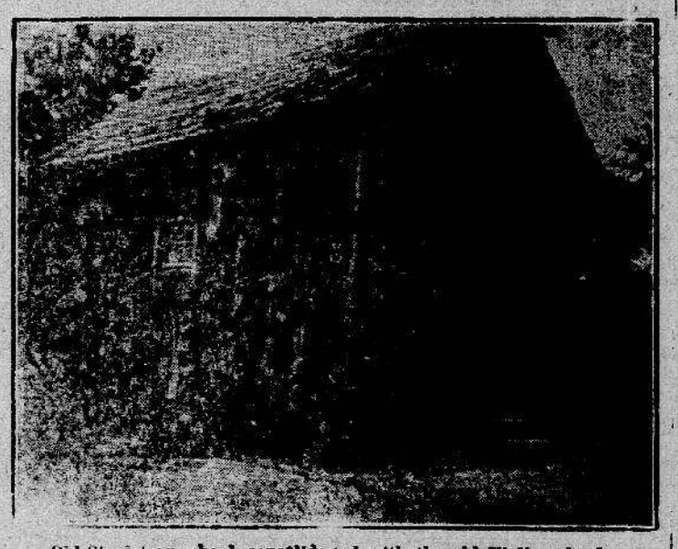

Old Singletary school consolidated with the old Violin school.

Old Talisheek School, Now Consolidated.

Prominent Citizens

(Continued from page 1.)

Name Society and the American Pharmacy Association.

Mr. Charropin came to Covington twelve years ago, moving from West Baton Rouge, where he had been in business thirty-two years.

Mr. Charropin's remains were shipped to West Baton Rouge for burial, Monday. He is survived by his wife, three children, Mrs. D. G. Hines, E. L. Charropin, Jr., of St. Louis; Miss Julie Charropin, of Covington; one brother, Rev. Father C. M. Charropin, S. J. the astronomer, and six grandchildren.

LOUIS M. BOURGEOIS, SR.

Louis M. Bourgeois, Sr. passed away at the residence of his son and daughter-in-law, Mr. and Mrs. Lawrence M. Bourgeois, in Covington, Monday afternoon at 5:30 o'clock. He had been ill about four months and his death was caused by an affection of the heart. He was 64 years of age. He was a native of St. James parish, but had been a resident of St. Tammany parish for the past ten years. His death was sudden upon the eve of an extended visit to New Orleans, where he expected to join his wife, who had gone there a few days previously and to whom he had bidden an affectionate adieu, as he promised to be with her soon. He had made all preparations for the trip when he was stricken with death. The shock to his wife was so great that she has been seriously ill ever since.

The body was shipped to New Orleans for burial, where it was interred in the Soniat Cemetery. The funeral there was largely attended and the many beautiful floral offerings testified to the loving respect in which he was held.

Mr. Bourgeois is survived by his wife, two daughters, Mrs. L. Mon and Mrs. F. Rust, of New Orleans, and two sons, Lawrence M. and Louis M. Bourgeois, of Covington.

JOHN EDWARD BRADLEY.

The pretty little boy of Mr. and Mrs. Chas. T. Bradley, John Edward, died at 3:45 o'clock Sunday morning, of diptheria, which he had contracted while away on a visit. He was a particularly bright child, and his loss is deeply felt, as he was just beginning to talk. He was 17 months, 11 days of age. He was buried in the Covington Cemetery, Rev. Joseph Koergle officiating.