THE FOXY MICE GET ANOTHER RISE OVER PUSS.

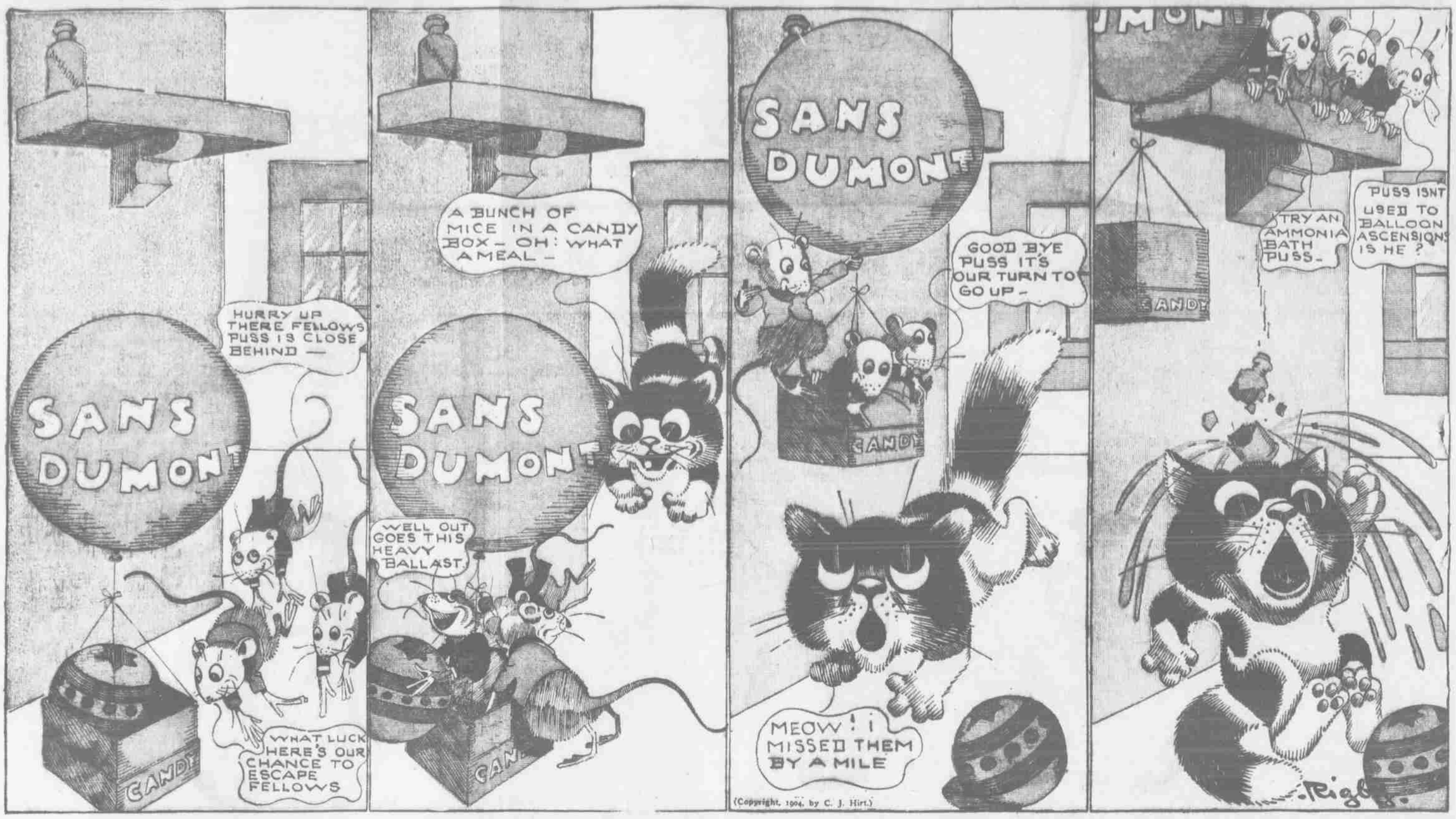
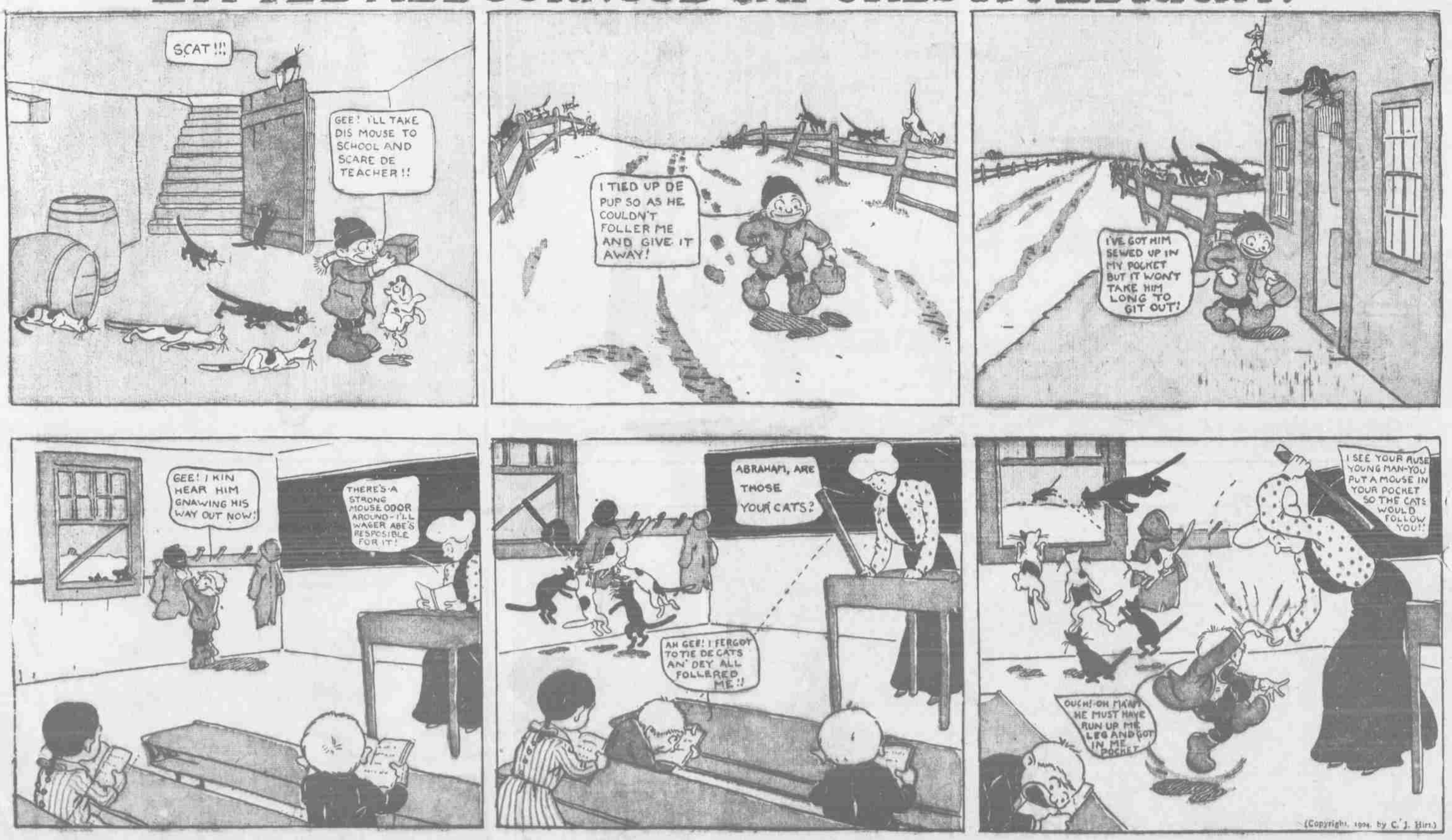
LITTLE ABE CORNCOB CAT-CHES IT ALL RIGHT.