A Summer Proposition.

Well now, there's the

ICE QUESTION!

You know you need ice, you know it is a necessity in hot weather. We believe you are anxious to get that ice which will give you satisfaction, and we'd like to supply you. Order from

THE OAHU ICE & ELECTRIC CO.,

Telephone 1461 Blue. Postoffice Box 606.

W. G. IRWIN & CO., LTD,

Wm. G. Irwin...President and Manager
John D. Spreckels...First Vice-President
W. M. Giffard....Second Vice-President
H. M. Whitney.....Treasurer
Richard Ivers.....Secretary
A. C. Lovekin.....Auditor

SUGAR FACTORS, COMMISSION AGENTS

AGENTS FOR

Oceanic Steamship Co., San Francisco, Cal.
Western Sugar Refining Co., San Francisco, Cal.
Baldwin Locomotive Works, Philadelphia, Pa.
Newall Universal Mill Co., Manufacturers of National Cane Shredder, New York, N. Y.
Pacific Oil Transportation Co., San Francisco, Cal.

HART & CO., LTD

The Elite Ice Cream Parlors.
Chocolates and Confections
Ice Cream and Water Ices
Bakery Lunch.

THE FINEST RESORT IN THE CITY

Union Pacific

Railroad

SUGGESTS

Speed and Comfort

Three trains daily through cars, first and second class to all points. Reduced rates take effect soon. Write early.

S. F. Booth,
General Agent.

No. 1 Montgomery Street,
San Francisco.

Travellers Agree

THAT

The Overland,
Limited

IS

Quickest, Finest, Best

A Train that Supplies All Demands

To St. Louis or Chicago

IN 3 DAYS

from San Francisco

ELECTRIC LIGHTS
READING LAMPS,
CLUB CARS—
ALL GOOD THINGS

Southern Pacific

Information Bureau
613 Market Street,
San Francisco.

OAHU RAILWAY AND LAND CO'S

TIME TABLE

OCTOBER 6, 1904.

OUTWARD.

For Waianae, Waialua, Kahuku and Way Stations—*9:15 a. m., *3:20 p. m.
For Pearl City, Ewa Mill and Way Stations—†7:30 a. m., *9:15 a. m., *11:05 a. m., *2:15 p. m., *3:20 p. m., *5:14 p. m., ‡9:30 p. m., †11:15 p. m.

INWARD.

Arrive Honolulu from Kahuku, Waialua and Waianae—*8.36 a. m., *5:31 p. m.
Arrive Honolulu from Ewa Mill and Pearl City—†7.46 a. m., *8:26 a. m., *10:38 a. m., *1:40 p. m., *4:31 p. m., *5:31 p. m., *7:30 p. m.

*Daily.
‡Sunday Excepted.
†Sunday only.

The Haleiwa Limited, a two hour train, leaves Honolulu every Sunday at 8:22 a. m. returning arrives in Honolulu at 10:10 p. m. The Limited stops only at Pearl City and Waianae.

G. P. DENNISON, Supt. P. C. SMITH, G. P. A. T. A.

It's an easy job for the barber to part the hair on a head like this.

It's just as easy to prevent baldness if you only do the right thing.

Baldness is almost always a sure sign of neglect; it is the story of neglected dandruff.

Dandruff is untidy, unnecessary, and unhealthy.

Ayer's Hair Vigor

cures dandruff and prevents baldness. You save your hair and you are spared the annoyance of untidy clothing.

It also stops falling of the hair, and makes the hair grow thick and long.

Do not be deceived by cheap imitations which will only disappoint you. Be sure you get AYER'S Hair Vigor.

Prepared by Dr. J. C. Ayer & Co., Lowell, Mass., U. S. A.

Castle & Cooke, Ltd

Life and Fire

Insurance Agents

AGENTS FOR

New England Mutual Life Insurance Co
OF BOSTON.

Ætna Fire Insurance Co.,
OF HARTFORD, CONN.

C. BREWER & CO., LIMITED

QUEEN STREET,
HONOLULU, H. T

AGENTS FOR

Hawaiian Agricultural Company, Onomea Sugar Company, Honomu Sugar Company, Hakalau Sugar Company, Ookala Sugar Plantation Company, Haliimaile Ranch Company, Kapapala Ranch.

Planters' Line Shipping Company.
Charles Brewer & Co's Line of Boston Packets.

LIST OF OFFICERS.

Charles M. Cooke.....President
Geo. H. Robertson..V-Pres. & Mgr.
E. Faxon Bishop....Treas. & Secy.
F. W. Macfarlane.....Auditor
P. C. Jones.....Director
C. H. Cooke.....Director
J. R. Galt.....Director

All of the above named constitute the Board of Directors.

Builders' Hardware

must be of the best possible quality or the care displayed in the construction of the house will be of no avail. We make a specialty of Builders' Hardware and handle only goods of the very best makers. Now is the season of the year for building and now is the time to place an order for Builders' Hardware with us.

LEWERS & COOKE, LTD.

177 S. KING STREET

Only the chemistry of nature is employed in the manufacture of Rainier Beer. It is wholesome, invigorating and genuine.

RETURNED VERDICT OF SUICIDE.

The coroner's jury last night returned a verdict in the case of George H. Truax to the effect that the deceased had come to his death from the effects of a dose of cyanide of potasium, taken with suicidal intent.

KEEPS SNAKES OUT OF HAWAII

BOARD OF AGRICULTURE AND FORESTRY ASKS THE SECRETARY OF AGRICULTURE TO MAKE A DEPARTMENTAL REGULATION FOR THE PREVENTION OF SUCH IMPORTATIONS.

The Board of Agriculture and Forestry yesterday afternoon adopted a resolution asking that a regulation be provided by the Secretary of Agriculture which will absolutely prohibit bringing snakes of any kind into the islands. The matter was brought up by a letter from President L. A. Thurston, calling attention to the Gear importation from California. Thurston's letter said:

"With the dense tropical jungles which grow in this Territory and the nature of the cane fields, I can imagine no greater blow to agricultural prosperity in Hawaii than the introduction of poisonous snakes in the cane fields and forests of Hawaii.

"As there is no good object to be served by the introduction of non-poisonous snakes, other than to use them as curios for exhibition purposes, it appears to me that no chances should be taken in the matter, but that we should bring every possible influence to bear to secure the absolute prohibition of the introduction of snakes into Hawaii.

"I therefore recommend that a petition be sent by this Board to the Secretary of Agriculture, asking him to extend the present prohibition of poisonous snakes to include the prohibition of all snakes entering the Territory of Hawaii."

The resolution adopted by the Board is as follows:

"Whereas, There are no live snakes in the Territory of Hawaii, and there is no probability of the introduction of any into the Territory unless they are purposely imported; and,

"Whereas, The climate and other conditions in Hawaii are such that if introduced and liberated here they would probably multiply with great rapidity; and,

"Whereas, The introduction of poisonous snakes into Hawaii has heretofore been prohibited by the Secretary of Agriculture, but the introduction of non-poisonous snakes is not so prohibited, but may be permitted by the inspector of the Department of Agriculture; and,

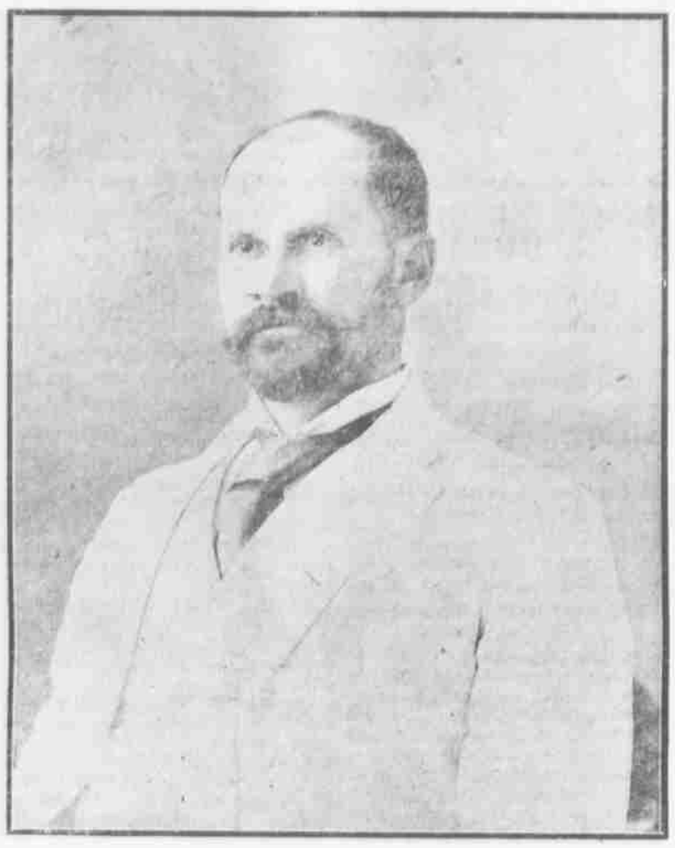

L. A. THURSTON, WHO URGES THE COMPLETE EXCLUSION OF SNAKES FROM HAWAII.

"Whereas, There are many poisonous snakes which closely resemble non-poisonous ones, and there is no snake expert in Hawaii competent to distinguish them, rendering it possible that poisonous snakes may be introduced under the belief that they are non-poisonous; and,

"Whereas, No good purpose or benefit to the people of Hawaii can be subserved by the introduction of snakes of any kind into this Territory, and it is the earnest desire of the people of Hawaii that the introduction of live snakes into this Territory be prohibited entirely; be it

"Resolved, That this Board do earnestly request the Hon. James Wilson, Secretary of Agriculture, to extend the regulation heretofore promulgated on May 22, 1902, which prohibits the importation into Hawaii of poisonous snakes, so tha the same shall prohibit the introduction into Hawaii, both from foreign countries and from the States and Territories of the United States of snakes of all kinds;

"And also, that the special inspector of birds and animals at Honolulu be, by such regulation, empowered and directed to cause the immediate re-exportation or destruction of any snakes which may be introduced contrary to the terms of such regulation;

"And be it further Resolved, That this Board ask the assistance and support of other officials and organizations interested in Hawaii, to secure the passage of such a regulation."

The report of Alexander Craw, entomologist, contained the following:

"On May 19th, Dr. Nicholas Russel of Mountain View, Hawaii, left on the S. S. Coptic on a business trip to Japan. As Dr. Russel is much interested in the suppression of insect pests by predaceous and parasitic insect enemies, I gave him letters of introduction to Professor Kuwana of the Imperial Agricultural College, Tokio, Japan, and Professor U. Nawa of Gifu. Mr. Kawana was formerly connected with the Stanford University, Palo Alto, California. I am confident that both gentlemen will be pleased to render Dr. Russel all possible assistance and advice in his investigations.

"The Hawaiian Islands have always been famed for the absence of snakes and our people and animals could wander with impunity through the valleys and over the hills and mountains. An importation arrived ex S. S. Alameda on the 2nd inst. that might have put an end to this delightful serenity. This was the arrival of three flimsy boxes containing fourteen (14) large snakes, five of them the deadly 'rattler.' Under Rule 11 in your general circular, No. 2, such animals arriving in the Territory of Hawaii are ordeed to be immediately destroyed or deported. In order that there should be no hitch in the proceedings, I took the precaution and immediately notified by telephone Mr. W. A. Bryan of the Bishop Museum, who is Federal inspector of wild animals. He came to the dock and after discussing the matter with Collector of Customs E. R. Stackable, Territorial Commissioner of Agriculture and Forestry L. A. Thurston and Alfred W. Carter, he stated that he would refuse to issue a permit for landing the snakes. The reptiles were intended for exhibition and in order that there should be no question about the proceedings, the three above named gentlemen made a proposition to the importer to pay him the purchase cost of the snakes and then would take possession of them. This was a generous act on their part to keep the Islands free from such a curse, but they should not have been put to that expense by the blunder of another person that should have been and was undoubtedly aware of the Federal and Territorial laws relating to the introduction of animals. In the destruction of the snakes we had a surprising experience. I placed boxes and snakes in one of our fumigating chambers and applied double the amount of hydrocyanic acid gas, and they were still alive at the end of fifteen minutes. They were again shut up in a quadruple density of that deadly gas, and at the end of one hour and a half still showed signs of life. We then immersed them in 95 per cent alcohol and that put an end to their venomous existence. A fitting death, as the same liquid is considered an antidote to their deadly bite."

GRAND REDUCTION SALE!

FOR THREE WEEKS ONLY
FROM SATURDAY MAY, 27

HATS, TIES, SHIRTS, SOX, AND OUR ENTIRE STOCK WILL BE SOLD AT THE LOWEST POSSIBLE PRICES.

K. ISOSHIMA

OUR OWN LINE

San Francisco to Chicago

(WITHOUT CHANGE).

STANDARD AND TOURIST SLEEPERS DAILY

Trade Santa Fe Mark

One way rate for Round Trip Tickets to all Eastern points.
Tickets good for three months. Stopovers allowed en route.

SEE DATES.

June 28, 29, 30,
July 4, 5, 6, 24, 25, 26

Passenger Agent, W. G. Irwin & Co., Office

Monday, May 29. Four Weeks Only

Extraordinary Underpricing

OF DRY GOODS, CLOTHING, HATS, SHOES AND FURNISHING GOODS BY THE OLD RELIABLE FIRM OF

YEE CHAN, Nuuanu Street, Near King

As we are overstocked and our creditors pushing us for money we will sacrifice our entire stock at 50 cents on the dollar.
Don't Lose This Opportunity to Get a Bargain.

Men's Golf Shirts.....former price $ 50.....now $ .25
" " " ..... " " 1.00..... " .50
" " " ..... " " 1.50..... " .75
Men's Felt Fedora Hats..... " " 1.00..... " .50
" " " " ..... " " 1.50..... " .75
" " " " ..... " " 2.00..... " 1.00
" " " " ..... " " 2.50..... " 1.25
Men's and Boys' Straw Hats also for 50c on the dollar.
Men's Coats.....were $3.00..now $1.50 Men's Coats.....were $4.00..now $2.00
Men's Suits.....were 12.00..now 6.00 Men's Suits.....were 14.00..now 7.00
Boys Suits.....were 3.00..now 1.50 Boys' Suits.....were 3.50..now 1.75
Men's Brown Linen Pants.....former price $1.25....now 60c.
Men's Shoes, were $2 now $1; Men's Shoes were $2.50 now $1,25; Men's Shoes were $3 now $1.50.
Cotton Blankets 10x4, former price $1.25.....now 60c pair.
White Bleached 36-in. Cotton Goods.....16 yards for $1.00
White Bleached 36-in. Cotton Goods.....13 yards for $1.00.
Brown Cotton Goods, 36-in. wide.....16 yards for $1.00.
Figured Lawn.....25 yards for $1.00.

All other goods in our store, such as Ladies' and Children's Shoes, Dry Goods, Ladies' and Men's Hosiery, will be sold at 50 CENTS ON THE DOLLAR.

Yee Chan,

1005.1009-1013 NUUANU STREET, NEAR KING STREET.

LAHAINA NOTES.

There was a very successful and spirited celebration of Japanese victories on Sunday and Monday evenings. A large model of a war vessel and other appropriate designs were carried around the town in a long procession formed of delegates from several camps.

Franklin Burst, M. D., a distinguished physician from Ohio is visiting a relative in Lahaina.

Former Superintendent Atkinson and other friends of education have arrived from Honolulu to attend the dedication of the new buildings at Lahainaluna.

SIGHTED RUSSIAN CRUISERS.

According to a Lodon dispatch to mainland papers, the S. S. Doric which is due here June 13, from the Orient, sighted three Russian cruisers evidently the Aurora and the other vessels that are now in Manila, speeding south after the big naval battle. They were then in the China Sea.

INDEPENDENT.

The President is one of the few people who can kill their own meat and be independent of the beef trust.

CAN'T HELP ITSELF.

Heart disease never grows better of itself. Unless something is done to assist its recovery, it will surely lead to death ,through some chronic disorder which it has induced, or by sudden heart failure. The very best restorative known is Dr. Miles' Heart Cure, which strengthens the heart muscles and nerves. If first bottle fails to benefit, money back.

When your Physician orders you to take a tonic he expects you to select something pure and wholesome. The United States Government reports endorse the purity and wholesomeness of Rainier Beer.

Fine Job Printing Star Office.