THE DAILY HERALD

Is Published Every Morning (Sunday excepted) by

HALL & HUTCHINSON,

IN THE

HERALD BUILDING,

16 1-2 East Washington St.,

INDIANAPOLIS, INDIANA.

TERMS OF THE DAILY.

On and after November 1st, the price of the Daily Herald will be as follows:

To carriers, agents and news dealers per copy	3c
To regular subscribers, when delivered by carrier or agent, per week	25c
Mail (payable in advance) for one year	$12 00
" " " six months	6 00
" " " three months	3 25
" " " one month	1 25

And deliverable to city subscribers at 25 cents per week, or $1 25 per month. If paid strictly in advance $12 per annum will be charged, but if not paid in advance 25 cents per week will be invariably the price.

☞ All letters, whether for publication or on business, must be addressed to "Hall & Hutchinson," Indianapolis, Indiana.

The Indianapolis Daily Herald is sent by all the early morning Express Trains, and delivered to subscribers in adjacent towns about the same time it is distributed in the city of its publication. This enables readers at a distance from the Capital of Indiana to get the news of the day from six to twelve hours before they can receive it through papers published elsewhere. The paper can be had of news-dealers and carriers at any of the railroad towns on the roads centering at Indianapolis.

RATES OF ADVERTISING.

INSERTIONS.	1 SQUARE.	2 SQUARES.	3 SQUARES.	4 SQUARES.	5 SQUARES.	6 SQUARES.	7 SQUARES.	8 SQUARES.	9 SQUARES.
1 d.	0.75	1.25	1.75	2.25	2.75	3.25	3.75	4.25	4.75
2 d.	1.00	1.75	2.50	3.25	4.00	4.75	5.50	6.25	7.00
3 d.	1.25	2.25	3.25	4.25	5.25	6.25	7.25	8.25	9.25
4 d.	1.50	2.75	4.00	5.25	6.50	7.75	9.00	10.25	11.50
5 d.	1.75	3.25	4.75	6.25	7.75	9.25	10.75	12.25	13.75
6 d.	2.00	3.75	5.50	7.25	9.00	10.75	12.50	14.25	16.00
1 w.	3.00	5.75	8.50	11.25	14.00	16.75	19.50	22.25	25.00
2 w.	4.00	7.50	11.00	14.50	18.00	21.50	25.00	28.50	32.00
1 m.	5.00	9.25	13.50	17.75	22.00	26.25	30.50	34.75	39.00
2 m.	8.00	14.50	21.00	27.50	34.00	40.50	47.00	53.50	60.00
3 m.	11.00	20.00	29.00	38.00	47.00	56.00	65.00	74.00	83.00

Advertisements inserted a longer time than three months will be charged proportional to the three months scale.

Local notices, six lines and under, $1 50; more than six lines, and less than ten, $2 00; over ten lines, 20 cents per line each insertion.

All transient and occasional Advertisements and Local Notices must be paid for in advance.

Marriage notices, $1. Funeral notices, $1.

No advertisements with cuts will be taken.

The rates of advertising in the Weekly Sentinel will be half the rates charged in the Daily Herald for one week or longer time.

Advertisements discontinued before expiration of contract will be charged for the time inserted according to the above rates.

THE WEEKLY SENTINEL

published every Monday, at $2 00 per annum, in advance.

☞ No paper sent without the money, nor continued a longer time than paid for.

INDIANAPOLIS RAILROAD TIME TABLE.

COLUMBUS AND INDIANAPOLIS CENTRAL RAILWAY.

Trains Leave.		Trains Arrive.
4:30 A. M.	Day Express	8:00 A. M.
2:00 P. M.	Mail	1:35 P. M.
7:35 P. M.	Night Express	8:35 P. M.

BELLEFONTAINE RAILROAD.

Trains Leave.		Trains Arrive.
4:00 A. M.		9:45 A. M.
4:00 P. M.		10:00 Noon.
8:45 P. M.	Mail	8:45 P. M.

MADISON RAILROAD.

Trains Leave.		Trains Arrive.
---:-- A. M.	Mail	11:20 A. M.
2:00 P. M.		7:30 P. M.

JEFFERSONVILLE RAILROAD.

Trains Leave.		Trains Arrive.
Morning Express	10.15 A. M.	Night Express, 3:30 A. M.
Chicago Express,	5:00 P. M.	Chicago Express, 12:30 M.
Night Express,	9:00 P. M.	Evening Express 7.30 P. M.

PERU RAILROAD.

Trains Leave.		Trains Arrive
12:30 Noon	Chicago Express	7:20 A. M.
10:00 P. M.	Chicago Express	4:35 P. M.

LAFAYETTE RAILROAD.

Trains Leave.		Trains Arrive
12:40 Noon		4:20 A. M.
7:30 P. M.		10.10 A. M.
10:25 P. M.		4:50 P. M.

TERRE HAUTE AND RICHMOND RAILROAD.

Trains Leave		Trains Arrive.
6:15 A. M.	Accommodation	3:45 A. M.
10:40 A. M.	Cincinnati Express	10:40 P. M
3:10 P. M.	Mail and Express	6:40 P. M.
6:10 P. M.	Night Express	7:15 A. M.

CINCINNATI RAILROAD.

Trains Leave.		Trains Arrive
10:50 A. M.	Mail	7:30 P. M
4:50 A. M.	Chicago and St. Louis	12:20 P. M.
7:40 P. M.	Express	10:05 P. M.
4:00 P. M.	Greensburg Accomodation	9:50 A. M.

LOUISVILLE, NEW ALBANY AND CHICAGO RAILROAD.

Express Greencastle Junction going north	6.00 P M
Going south	11.47 P M

BOOK AND JOB PRINTING.

BOOK

—AND—

JOB PRINTING

—AT THE—

HERALD OFFICE

—DONE IN THE—

BEST STYLE.

BOOKS,
PAMPHLETS,
CARDS,
BILLS,
BILLS LADING,
CHECKS,
CIRCULARS,
BILL HEADS,
BLANKS,
&C., &C.

BUSINESS MEN

Of all kinds can be better accommodated here than at any office in the city.

☞ Orders from a distance will meet with prompt and careful attention

HALL & HUTCHINSON,

THE INDIANAPOLIS DAILY HERALD.

VOLUME 1. INDIANAPOLIS, IND., THURSDAY MORNING, NOVEMBER 9, 1865. NUMBER 8.

INSURANCE.

ÆTNA BUILDING,
INDIANAPOLIS.

Erected 1859—Owned by the Co.

THE BEST

—IS—

THE CHEAPEST!

INSURE WITH THE

OLD RELIABLE

ÆTNA,

OF HARTFORD, CONN.

CASH ASSETS,

$4,000,000.

This Company Paid over $17,000,000 Losses during 46 Years.

Losses Equitably Adjusted and Promptly Paid.

Policies issued by this favorably known Company, without delay, at rates of premium as low as consistent with the hazard taken. The inducements to its patrons, in security, promptitude and liberality, are unsurpassed by any similar institution.

A. ABROMET,
Je28-d3m AGENT.

OPTICIAN.

MOSES,

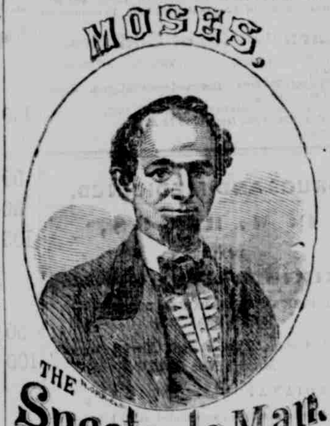

THE Spectacle Man.

MANUFACTURER OF THE
IMPROVED PANTOSCOPIC SPECTACLES
THE BEST IN USE.

Moses' Spectacles are made of the finest materials, and best workmanship, fairly represented, and sold at their fair value

MOSES' improved Pantoscopic Spectacles combine advantages mechanical and philosophical to be found in no other Spectacles offered in the West.

Moses' improved Spectacles not only give clear and distinct vision, do not weary or fatigue the eye, but tend to strengthen and preserve the sight.

Caution—No Agents or Pedlars employed.

☞ Send for a circular containing full description, prices, &c., and how to ensure a perfect fit and have them sent by mail. Address

L. W. MOSES, *Optician*,
50 East Washington st., Indianapolis, Ind.

FOUNDRIES.

HOOSIER STATE

FOUNDRY AND STOVE WORKS.

COX, LORD & PECK.

Manufacturers and Wholesale Dealers in

STOVES, HOLLOW-WARE, &c.

ALL OUR STOVES ARE OF THE LATEST AND most improved patterns.

Our other work will embrace Iron Fronts, Columns, Railway, Mill and House Castings, &c., &c.

Orders by mail or otherwise solicited, and prompt attention given.

Our prices will be found as low as any.

Office, Sales-room and Foundry 183 South Delaware street, two squares directly east of the Union Depot.
oct23

MERCHANTS'

NATIONAL BANK

—OF—

INDIANAPOLIS.

No. 23 North Meridian Street.

Special Agents for the Sale of the 7 3-10 Loan.

THIS BANK IS NOW OPEN FOR THE TRANSaction of business; will do a General Banking Business.

Government Securities of all kinds kept constantly on hand and for sale at the most reasonable rates.

HENRY SCHNULL, President.
V. T. Malott, Cashier. ej9-dtf

DAILY HERALD.

PROSPECTUS

OF

THE INDIANAPOLIS HERALD,

Daily and Weekly, for 1865-6.

The Undersigned, Publishers of the

Indianapolis Daily & Weekly Herald,

In soliciting a generous support from the people of the State, have but few words to say and few promises to make; while it shall be their purpose to make it equal in mechanical execution and literary merit to any paper published in the West, they prefer to let it speak for itself.

In politics the Herald will be thoroughly Democratic, and to assure the party of its political fidelity and ability, its editorial columns have been placed under the exclusive control of the Hon. S. E. Perkins, one of the ablest and readiest writers in the State, whose long and intimate acquaintance with the history of political parties in our State, together with his life-long devotion to Democratic principles, makes him peculiarly fitted for that position.

In addition to the political matter contained in the Herald, a large space will be devoted to general news and literary subjects, so as to make it a faithful chronicler of passing events.

Its Local Columns shall receive special attention, and an able corps has been engaged to report the Special Session of the Legislature shortly to convene.

Its Commercial articles and Price Currents will be carefully revised, so as to make it an object to men of business to consult it daily.

In short, we do not intend to spare either time or money to make

THE HERALD MEET THE DEMAND

As a First-class Political, Family, and Commercial Paper. All we ask is a fair trial and a generous support.

The Herald will be published on the following terms

One copy, one year	$12 00
" " six months	6 00
" " three "	3 00
" " one "	1 25

Ten copies of the Daily Herald will be furnished one year for $100, and an extra copy to the getter-up of the club.

Agents will be supplied at 3 cents per copy.

WEEKLY HERALD.

Single copies, one year	$2 00
Single copies, six months	1 00
Ten copies, one year	20 00

With an additional copy to the getter-up of each Club of ten.

Specimen copies will be sent to any person desiring it, on application.

Address,

HALL & HUTCHINSON,
INDIANAPOLIS, IND.

☞ Papers in the State publishing the above will be entitled to a daily exchange.

The Lynching and Murder Affair in Oneida County, New York—Full Particulars.

[From the Utica Herald, Nov. 1.]

The rumors upon the street which first gained currency about noon yesterday, to the effect that a murder had been committed in the town of Saugerfield, near the village of Waterville, were not without foundation. George W. Loomis had been murdered in his own house, and the life of his brother Grove assailed in such a manner that his death is not improbable.

The old homestead of the Loomises, and the house where the murder was committed, is a substantial appearing two-story structure, in the village of Waterville. The house is one in which the family have resided forty years, and is upon a valuable farm of from three to four hundred acres. The family upon Tuesday—the day of the murder—consisted of Mrs. Loomis, her four sons—"Wash," Grove, Denio and Plum—Cornelia, a daughtrr, and five or six laborers or domestics.

We learn the more immediate facts in connection with the murder to be as follows: Between one and two o'clock yesterday morning the family were awakened by hearing men walking through the wood house and kitchen. They heard them go to "Wash's" sleeping room, situated on the South side of the house, ground floor, and one of them call out, "Get up, Wash, I want to see you." The men then retreated, and in a few moments they heard "Wash" go to the kitchen in his stocking feet. In a few moments the family heard the men go up stairs and call to Grove (whose sleeping room was on the second story) "Grove, get up." He answered that he would, and in a short time did so and went down to the kitchen. Immediately the cry of murder was heard and a scuffle.

The daughter, Cornelia, her room being down stairs), now went to the kitchen door and demanded admittance, at the same time endeavoring to open it. She was met from the inside by a man with a pistol, who threatened to shoot her if she did not go away. This man she is positive she will be able to identify. She retreated, in the meantime hearing cries from inside the room. At this juncture Denio and Plum ran to a neighbor's—Edward Mason, residing about half a mile north—for assistance. The struggle going on in the kitchen soon ceased, and Cornelia ventured to return. She found Grove senseless upon the floor, with a grain bag, containing a few oats, which had been saturated with some inflammable fluid, and which was on fire, lying upon his body. Several articles of clothing also, hanging about the room, were saturated in a similar manner and on fire. Other garments, in like condition, had been thrown into the wood box. With the aid of the family the flames were soon extinguished. Grove was horribly beaten, and, we believe, shot. A large broken revolver, afterwards found upon the premises, is supposed to have been the instrument with which the deed was done.

Grove, upon being removed to another room, was found to be conscious, but a new calamity was now discovered. The large barn opposite the house (built upon the site of the one destroyed a year since by incendiarism) was discovered to be on fire. The barn, together with six or seven valuable horses which it contained, the estimated value of some of them being $2,000, was consumed.

Upon returning to the house, search was made for "Wash." He was found lying in a woodshed, back and west of the kitchen, in an unconscious state, covered with blood, and so badly beaten and disfigured that, by his countenance, they were unable to recognize him. There were two or three fractures of the skull, his eyes were swollen from the blows he had received, and his entire face terribly lacerated. He remained in an unconscious state until noon yesterday, when he expired.

Dr. S. G. Walcott, of this city, who had been summoned by the family, arrived at the house a few moments after the death of "Wash." He gave it as his opinion that "Wash" came to his death by blows from a slung-shot, and the fact that such an instrument was found upon the premises would appear to be conclusive proof. The doctor, we understand, also pronounces Grove's case very critical indeed. He fears that inflammation of the brain may set in and death ensue.

"Wash" Loomis was forty-three years of age, and Grove is some thirty-five. Both were small men, but strong and athletic.

Members of the family express themselves as confident of being able to identify some of the assailants, of whom they think there were five or six, and rumor has singled out this and that one as the murderers. The suspicion in many cases, investigation of the facts lead us to believe, was wholly without foundation. An opinion can be much more correctly formed after the Coroner's inquest and when time and reason shall have had their effect.

It is not our province at this time to speak of the character which the Loomis family bore with their neighbors, or in the county. Murder is seldom justifiable, and disregard of just laws, never. There can be no excuse for this horrible deed, though winked at possibly by popular sentiment.

Members of the Indiana Legislature.

SENATE.

*Conrad Baker, President of the Senate.
*Allison, James Y.—Jefferson.
Barker, James—Pike.
*Beeson, Othniel—Wayne.
*Bennett, Thomas W.—Fayette and Union.
*Bonham, Wm. A.—Blackford.
Bowman, John A.—Washington.
Bradley, Augustus—Floyd.
*Brown, D. R.—Hamilton.
Brown, G. S.—Wells.
Carson, W. W.—Allen.
*Cason, T. J.—Boone.
*Chapman, Chas. W.—Kosciusko.
Cobb, Thomas R.—Lawrence.
Corbin, Homer—Marshall.
*Cullen, Wm. A.—Rush.
*Culver, M. C.—Tippecanoe.
*Davis, O. P.—Vermillion.
Douglas, A. J.—Whitley.
Downey, A. C.—Ohio.
*Dunning, P. C.—Monroe.
*Dykes, Robert—Lagrange.
English, Elisha G.—Scott.
Finch, G. W.—Posey.
*Ferry, Samuel S.—Miami and Fulton.
Fuller, B. G.—Warrick.
Gaff, James W.—Dearborn.
Gifford, Thomas—Franklin.
Hanna, Bayless W.—Vigo.
Mord, Francis T.—Bartholomew.
*Hyatt, William—Ripley.
Jenkins, Henry—Crawford.
Marshall, J. D.—Grant.
McClurg, Leander—Clinton.
Mason, James L.—Hancock.
*Milliken, Joseph—Montgomery.
Moore, George W.—Owen.
Newlin, J. W.—Fountain.
*Niles, John B.—Laporte.
*Noyes, E. B.—Steuben.
*Oyler, S. P.—Johnson.
*Reagan, Thomas P.—Henry.
*Richmond, N. P.—Howard.
Stagg, Athel—Clay.
*Thompson, W. C.—Marion.
*Van Buskirk, D. R.—Decatur.
Vawter, James H.—Jennings.
*Ward, Thomas—Randolph.
Williams, J. D.—Knox.
*Woods, Alfred—White.
*Wright, Ezra—Jasper.

HOUSE OF REPRESENTATIVES

Adams—Philemon N. Collins.
Allen—O. Bird, J. T. Sheaff.
Bartholomew—O. H. P. Abbett.
*Benton and White—Thos. Atkinson.
Blackford and Wells—Newton Burwell.
*Boone—Thos. M. Stringer.
Brown—John Richards.
Carroll—John B. Milroy.
Cass—Chas. B. Lasselle.
Clark—Jonas G. Howard.
Clay—A. C. Veach.
Clinton——
*Crawford—B. F. Goodman.
*Daviess—Howard Crook.
Dearborn—John G. Stringer, Richard Gregg.
*Decatur—Wm. H. Bonner.
*DeKalb—Robt. M. Lockhart.
*Delaware—Alf. Kilgore.
Dubois—John Melkie.
*Elkhart—Joseph Riford.
*Fayette and Union—Gilbert Trusler.
Floyd—Cyrus L. Dunham.
Fountain—H. L. Roach.
Franklin—R. Osborn.
*Fulton—Stephen Davidson.
Gibson—John Hargrove.
*Grant—Henry Jam s.
Greene—John M. Humphreys.
*Hamilton and Tipton—Wm. Stivers.
Hancock and Shelby—Geo. C. Thatcher.
Hancock—John H. White.
Harrison—John W. Loup.
Huntington and Whitley—John R. Coffroth.
Harrison and Washington—John Lemon.
*Hendricks—Charles F. Hogate.
*Henry—David W. Chambers.
*Howard—Seymon T. Montgomery.
Jackson—Jason B. Brown.
Jay—Samuel A. Sheaff.
*Jefferson—D. C. Branham, John A. Litson.
*Jennings—Hiram Prather.
*Johnson—Pascall A. Pinney.
Knox—John B. Patterson.
*Kosciusko—Harvey W. Upson.
*Lagrange—Francis P. Griffith.
*Lake—Bartlett Woods.
*Laporte—W. W. Higgins, John H. Wills.
*Lawrence—Robert Boyd.
Madison—B. E. Croan.
*Marion—H. C. Newcomb, J. M. McVey.
Marshall and Stark—Lloyd Glazebrook.
Monroe—Samuel H. Buskirk.
Martin—John R. O'Brien.
*Miami—Jonas Hoover.
*Montgomery—Samuel Gregory.
*Morgan—N. J. Major.
*Noble—Phillip Zeigler.
*Ohio and Switzerland—Augustus Welch.
Orange—Thomas Hunt.
Owen—John M. Stuckey.
*Parke—Thomas N Rice.
*Perry—Henry Lyons.
Pike—John W. Richardson.
*Porter—Firman Church.
Posey—Elijah M. Spencer.
*Putnam—A. D. Hamrick, Higgins Lane.
*Randolph—Thomas W. Reese.
*Ripley—B. F. Ferris.
*Rush—D. M. Stewart.
Scott—Thomas M. Sullivan.
*Spencer—James S. Wright.
*Steuben—Stephen G. Sabin.
*St. Joseph—John A. Henricks.
Sullivan—Stephen G. Barton.
*Tippecanoe—Joseph M. Hershey, J. L. Miller.
*Vanderburgh—Fred. W. Cook.
*Vermillion—E. E. Rhoads.
*Vanderburgh and Posey—E. T. Sullivan.
*Vigo—F. M. Meredith, J. E. Woodruff.
*Wabash—John U. Petult.
*Warren—Benj F. Gregory.
*Wayne—John Sim, William W. Foulke, Elihu Cox.
*Wabash and Kosciusko—Calvin Cowgill.
*Elkhart and Lagrange—Michael F. Shuey.
*Hendricks and Boone—John F. Burns.
*Johnson and Morgan—Ezra A. Olleman.
*Newton and Jasper—Silas Johnson.
Pulaski and Shelby—James Harrison.
Warrick—Robert Perigo.
Washington—Jimison Lee.

*Republicans marked with a star.

INSURANCE.

STATEMENT OF THE AFFAIRS

OF THE

Phœnix Insurance Co.,

Brooklyn, New York.

SEPTEMBER 1, 1865.

Capital	$1,000,000 00	
Surplus	518,840 79	
	$1,518,840 79	

ASSETS.

Bonds and Mortages	$240,951 29	
Temporary Loans, secured by Stock Collaterals	179,085 00	
Fire Premiums in course of Collection	12,491 78	
Marine and Inland Prems. in course of Collection	59,263 13	
Interest Accrued	21,941 89	
Bills Receivable	149,833 44	
Real Estate	7,605 48	
Cash in Bank and on hand	107,550 83	
Cash in hands of Agents, and in course of transmission	27,472 27	
United States Bonds	625,676 42	
State Bonds	43,808 00	
Kings County Bonds	20,000 00	
Union Ferry Co. Stock	4,000 00	
Union White Lead Co. Bond	3,000 00	
Other Securities	16,215 35	
		1,518

LIABILITIES.

LOSSES UNSETTLED.

Fire	$48,576 69	
Inland	2,237 00	
Marine	33,709 78	$84,523

This Company Insures against the Hazards

Fire, Ocean, Marine and Inla Navagation.

JOHN W. HAMILTON, Agent,
nov3-dtf Indianapolis, Ind.

LUTHER D. WATERMAN, M. D.,

Physician and Surgeon,

LATE Surgeon Thirty-ninth Indiana Volunteers Office—68 North Pennsylvania street, half a square north of the Postoffice. Can be found there day and night. jy4-ladm

SPECIAL NOTICES.

The Bridal Chamber, an Essay of Warning and Instruction for Young Men. Also, new and reliable treatment for Diseases of the Urinary and Sexual Systems—sent free, in sealed envelopes. Address Dr. J. SKILLIN HOUGHTON, Howard Association, Philadelphia, Pa. apr4-d&wly

A Card to Invalids.

A Clergyman, while residing in South America, as a missionary, discovered a safe and simple remedy for the Cure of Nervous Weakness, Early Decay, Diseases of the Urinary and Seminal Organs, and the whole train of disorders brought on by baneful and vicious habits. Great numbers have been already cured by this noble remedy. Prompted by a desire to benefit the afflicted and unfortunate, I will send the recipe for preparing and using this medicine, in a sealed envelope, to any one who needs it, *Free of Charge.*

Please inclose a post-paid envelope addressed to yourself. Address, JOSEPH T. INMAN,
sep9-d1y Station D, Bible House, New York City.

"Great Oaks From Little Acorns Grow."

The worst diseases known to the human race spring from causes so small as to almost defy detection.—The volumes of scientific lore that fill the tables and shelves of the medical fraternity only go to prove and elaborate these facts.

Then guard yourselves while you may. The smallest pimple on the skin is a tell-tale and indicator of disease. It may fade and die away from the surface of the body but it will reach the vitals, perhaps, at last, and death be the result and final close. Maggiel's Bilious Dyspeptic, and Diarrhœa Pills cure where all others fail. While for Burns, Scalds, Chilblains, Cuts, and all abrasions of the skin, Maggiel's Salve is infallible. Sold by J. Maggiel, 43 Fulton street, New York, and all Druggists, at 25 cents per box. aug22-d&wly

THE FUR TRADE.—We shall open on Monday, Oct. 16th, for the Wholesale and Retail trade, (at the old stand, 144 Main St.,) the best assorted stock of **Fur Goods,** *of every description, for Ladies', Gentlemen's, Misses' and Children's wear, that have ever been offered in this city. If buyers will come and look at our goods, they shall be satisfied that we have the stock to select from.*

Wm. Dodd & Co.,

Hatters and Furriers,
144 Main St., Cincinnati.
oct24-d6teod&w2w

A CROWN OF GLORY.

EVERY MAN, WOMAN and CHILD who has used

STERLING'S AMBROSIA,

Is willing to recommend it. Three years of rapidly increasing sales have made the Ambrosia famous all over the world.

It is Warranted to Please.

It cures Itching of the Head.
It makes New Hair grow on Bald Heads.
It prevents the Hair from Falling Out.
It renders the Hair Soft and Glossy.

Cleanses the Scalp; Cools the Heated Brow; Removes Dandruff; Cures Nervous Headache; Cures Baldness; Insures Luxuriant Locks; Inclines Hair to Curl; Supersedes Wigs; Kills Hair Eaters. Good effect apparent at once.

TO THE LADIES WE SAY,

The Ambrosia will suit you to a T. Elegantly put up. Delicately Perfumed. Patronized by Opera Singers and Actresses. Sold in splendid boxes or cartloons, containing two large bottles—No. 2 for morning, No. 1 for evening.

There is no Mistake about it.

STERLING'S AMBROSIA is the best, most agreeable and effective toilet in the world. To prove this, try carton.

Sold by Druggists.

Sterling's Ambrosia Manufacturing Company,

215 Fulton Street, New York.
sep25-d&wly

Chevalier's Life for the Hair

Will restore Gray Hair to its ORIGINAL COLOR; STRENGTHENS and PROMOTES the growth of the WEAKEST HAIR; stops it falling out in three days; keeps the head clean, cool and healthy; can be used freely; contains nothing injurious; THE BEST HAIR DRESSING EVER OFFERED TO THE PUBLIC; it is recommended and used by the first medical authority. Sold at the Drug-Stores, and at my office, No. 1,123 Broadway, New York.

I assure all persons the above preparation will do all that is claimed for it.

oct30d&w2m SARAH A. CHEVALIER, M. D.

☞ LET THOSE WHO HAVE DOUBTED the virtues of Bull's Cedron Bitters, if any such there be, read the following certificate from gentlemen well known in this community, and doubt no more.

Its general introduction into the army will save the lives of thousands of our soldiers.

Louisville, June 3d, 1863.

We, the undersigned, have seen the good effects of Dr. John Bull's Cedron Bitters in case of general debility and prostration of the system, and believe its general use would prevent disease and relieve much suffering. Among our soldiers particularly would this be the case, especially those who are exposed to the miasmatic influences in the Southern climate.

MAJ. PHILIP SPEEL,
Collector Int. Rev. 3d Dis. Ky.
CHAS. B. COTTON,
Collector of the Port of Louisville, Ky.
COL. H. DENT,
Provost Marshal General of Kentucky.
REV. D. P. HENDERSON,
Vice President of Sanitary Commission.
HARNEY, HUGHES & CO.,
Publishers Demycrat.
GEO. P. DOERN,
Proprietor Louisville Anzeiger.
HUGHES & PARKHILL,
Wholesale Dry Goods Dealers, Main street, Louisville, Ky.
DAVIS, GREEN & CO.,
Wholesale Shoe Dealers, Main street, Louisville.
HART & MAPOTHER,
Lithographers, corner Market and Third streets' Louisville, Ky.
JULIUS WINTER,
Clothing Merchant, corner Third and Market sts., Louisville, Ky.
CAPT. S. F. HILDRETH,
Of the steamer Major Anderson.
MAJ. L. T. THURSTON,
Paymaster U. S. Army.
C. M. METCALF,
National Hotel, Louisville, Ky.
COL. JESSE BAYLES,
4th Kentucky Cavalry.
GEORGE D. PRENTICE,
Louisville Journal.

SOLD WHOLESALE BY

DAILY, KEEFER & RUSH.

73 South Meridian St., Indianapolis.
dec16'64-d1y&w12toam

COMMISSION PAPER HOUSE.

PARSONS, MACAULEY & CO.,

WHOLESALE DEALERS IN

SCHOOL BOOKS & STATIONERY

Book Publishers and Binders,

No. 13 West Maryland St.,

INDIANAPOLIS, IND.
sep21-dtf

RAILROADS.

BELLEFONTAINE RAILWAY

CHANGE OF TIME.

ON AND AFTER MONDAY, OCTOBER 30th, 1865 trains will leave Union Depot as follows:

4.00 A. M., Express Mail.
4.00 P. M., Accommodation, (for Union only.)
8.15 P. M., Night Express.

TRAINS ARRIVE FROM THE EAST.

9.15 A. M. Accommodation.
10.00 A. M., Night Express.
3.45 P. M., Mail.

R. N. BROWN,
cot30-dtf General Superintendent.

Atlantic and Great Western

RAILWAY.

BROAD GUAGE TO NEW YORK.

Two Through Trains Daily

VIA URBANA,

BETWEEN

CINCINNATI and NEW YORK

And the Oil Regions of Penn.

THE A. & G. W. RAILWAY COMPANY ARE DEtermined to do everything in their power to make the Broad Guage the quickest, safest and most comfortable railway in the country. The engines, cars and other equipments are entirely new, and of the most modern and improved patterns, unequalled by any other line on this continent. The iron on the entire line is new and heavy, and the bridges are all new and safe. The scenery is not surpassed by any other line. The cars are wide, roomy and well ventilated.

Passengers leaving Indianapolis at 5:30 A. M., by the Columbus & Indianapolis Central, make close connection at Urbana with the 9:40 A. M. Express out of Cincinnati, the 7:40 P. M Night Express, Columbus & Indianapolis Central; also makes close and certain connection at Urbana with the Night Express on the A. & G. W. Railway, which leaves Cincinnati at 10:50 P. M.

Through Tickets for sale at the Union Depot, Indianapolis, and at all the principal ticket offices in the East and West.

Baggage checked through. Rates of fare as low as by any other route.

In asking for your tickets be sure they read via Atlantic & Great Western Railway.

For particulars in regard to the route, &c., see small bills and maps.

E. F. FULLER, Gen'l Ticket Agent. D. McLAREN, Gen'l Sup't.

J. BURGESS BROWN,

Passenger Agent A. & G. W. Railway,
oct10-dnovl INDIANAPOLIS, IND.

PETROLEUM.

WABASH PETROLEUM!

—AND—

COAL MINING CO.,

—AT—

COVINGTON, IND.

Capital Stock, $3,250,000,

Divided into 65,000 Shares at $50 Each.

INCORPORATED UNDER THE LAWS OF THE STATE OF INDIANA.

WILLIAM DALE, of New York, President,
JOSEPH RISTINE, Covington, Vice President,
W. D. KERR, Secretary,
JAMES W. KING, Treasurer.

Directors.

Hon. JOSEPH E. McDONALD, Indianapolis, Indiana
" JOHN R. COFFROTH, Huntington, Indiana.
" WM. DALE, New York City.
" JOSEPH W. NEWLIN, Attica, Indiana.
" JOS. RISTINE, Covington, Indiana.
" E. M. McDONALD, Covington, Indiana.
" DAVID WEEB, Covington, Indiana.

OFFICE—*South side Public Square, Covington, Indiana.*

THE Company holds by lease, and in fee, about twenty thousand acres of the most select coal lands in Western Indiana, bordering both sides of the Wabash river. Maps of these lands may be seen at the office of the Company, in Covington, Ind., at the office of Wm. Dale, No. 25 Park Place, N. Y. City, at the office of Hon. J. R. Coffroth, Huntington, Indiana, and at the office of Roach & McDonald, Indianapolis.

A reference to the report of the Hon. David Dale Owen, late State Geologist, will show that these lands are situate in the midst of the finest coal fields of the State, abounding also in salt, iron and other valuable mineral substances.

Near the mouth of Coal Creek, where the Company has large quantities of lands salt water has been discovered equal in quality to the Kanawha. This water was procured some 35 years ago by boring, soon after, the Onondaga salt finding its way down the Wabash and Erie Canal, Mr. Thomas, the proprietor, finding himself unable to compete with it, abandoned the manufacture. In his boring he encountered that which recently disclosed facts prove to have been coal oil.

Those lands all lie in close proximity to the Wabash and Erie Canal, some of them upon its banks.

Mr. John McManomy, the business agent of the company, has returned from a tour of observation of the oil regions of Pennsylvania, convinced that the lands leased by the company, in Fountain and Parke counties, has, so far as the general formation of the country and the surface indications present themselves, a stong analogy in the oil and mineral substances as found on French Creek, Pennsylvania, where the greatest quantity and the most valuable oil is found. Mr. McManomy has purchased for the company the most approved machinery, with all the fixtures necessary for operation, and is preparing with experienced workmen the speedy development of the hidden treasure of the lands of the company.

All the indices of coal oil, found in localities where it has been procured, are strongly marked in various localities of the lands of the Company, affording every rational prospect of success. The company thinks it unnecessary to make any other reference to the character of the lands, other than the report and map referred to.

$100,000 of the stock, being 2,000 shares, is proposed by the Company to be offered in the market at one-half its par value, being $25 per share, for the purpose of aiding the Company in a speedy development of the lands. apr25-d&wtf

THE INDIANAPOLIS

INSURANCE COMPANY,

Is now permanently organized and ready to issue Fire Policies.

Capital, - - - - - $200,000.

The Stockholders of this Company comprise some of our most responsible citizens.

DIRECTORS:

S. A. Fletcher, Sr., W. H. Talbott, A. L. Roache, A. E. Vinton, E. J. Peck, Aquilla Jones, Oliver Tousey, Thomas A. Morris, William Henderson.

Office at present in the Sinking Fund Building, corner of Pennsylvania street and Virginia avenue.

☞ The patronage of the public is solicited.

Wm. HENDERSON, President
Alex. C. Jameson, Secretary.
may1-d1y

SOLICITOR OF PATENTS.

SOLICITOR OF PATENTS,

Washington City, D. C.,

S. S. FAHNESTOCK, late Examiner U. S. Patent Office. For reference see Circulars. Gen. Thos. A. Morris, Gen. Jno. Love and Gen. J. J. Reynolds. jy20-d6m

PROFESSIONAL.

DONNALLY & SWALLOW,

DENTISTS,

Office, Nos. 7 and 8, Eden's Block, East Market St., near the P. O.

INDIANAPOLIS, IND.

TEETH EXTRACTED WITHOUT PAIN.

ALL operations appertaining to the Profession performed in the most scientific manner. Satisfaction guaranteed in all cases. sep5-d6m

T. A. HENDRICKS, S. E. PERKINS, O. H. HORD.

HENDRICKS, PERKINS & HORD,

ATTORNEYS AT LAW,

Indianapolis, Indiana

OFFICE—ÆTNA BUILDING.
jy1-d&w3m

WM. A. LOWE ..... L. W. McCORD

LOWE & McCORD,

ATTORNEYS AT LAW,

Room No. 5, Blackford's Block,
se6-d3m INDIANAPOLIS, IND.

ROBERT F. BENCE, M. D.,

PHYSICIAN AND SURGEON,

OFFICE, NO. 5, SECOND STORY, VINTON'S Block, Opposite the Post Office.

☞ RESIDENCE North East Corner of Ohio and Delaware streets. aug19-dtf

DR. A. G. SELMAN,

PHYSICIAN AND SURGEON.

OFFICE NO. 10 VIRGINIA AVENUE.
RESIDENCE, 244 NORTH ALABAMA ST.
ap 25

LIVERY STABLE, &c.

NEW LIVERY

—AND—

SALE STABLES!

W. R. WOOD. J. D. STERRETT.

WOOD & STERRETT,

COURT STREET, IN REAR OF POSTOFFCE,

HAVE JUST COMPLETED A LARGE AND WELL arranged Livery and Sale Stable, and furnished it with the very best of stock. They are also prepared to

BOARD HORSES,

And having experienced Hostlers will insure the best of attention. The patronage of the public is solicited. The stable is centrally and conveniently located in the Rear of Talbott and News' Block and the Post Office.

Indianapolis, August 21, 1865. aug21-dtf

PARTNERSHIP.

Copartnership Notice.

WE have this day associated with us in business Mr. JOHN M. CALDWELL, formerly of E. B. Alvord & Co.

The business will be continued under the old firm name, and with our large capital and increased facilities we know we can give entire satisfaction to the trade.

CROSSLAND, MAGUIRE & CO.
Indianapolis, Oct. 2, 1865. oct3-d&wtf

Notice of Copartnership.

THE undersigned have this day formed a copartnership under the name of Dunn & Karney, to carry on the business of Gas Fitting, Steam Fitting and Plumbing business.

All work done by us will be guaranteed and done at the lowest rates.

We ask the public to give us a trial and solicit their patronage.

J. C. DUNN,
JOHN KARNEY.

DUNN & KARNEY,

GAS & STEAM FITTERS & PLUMBERS,

38 and 40 Kentuc