The Evansville Daily Journal.

VOLUME IX. EVANSVILLE, IND., TUESDAY MORNING, JUNE 23, 1857. NUMBER 278

PRINTED AND PUBLISHED BY
F. Y. CARLILE.
Corner of Main and Water Streets.

TERMS OF SUBSCRIPTION.

Daily Paper	$5 00
" (Mailed)	6 00
By the week (payable to Carriers)	10
Tri-Weekly Paper	4 00
Weekly Paper	2 00
" " Clubs of 16 or more	1 50
Six Copies	10 00
Twelve Copies	18 00

☞ The privilege of yearly advertisers is limited to their own immediate business, in their own name; and all advertisements for the benefit of other persons, as well as legal advertisements and advertisements of auction sales, and advertisements with the name of other persons, sent in by them, must be paid for at the usual rates.

☞ No report, resolutions or proceedings of any corporation, society, association or public meeting, and no communication designed to call attention to any matter of limited or individual interest can be inserted, unless paid for as an advertisement.

☞ No advertisement can be inserted gratuitously or charitable or other societies, public institutions or companies.

☞ Contracts for yearly advertising will not be discontinued unless an order to that effect is left at the office, and when discontinued in less than a year, the price of the whole year will be charged.

☞ Legal advertisements hereafter, will be published at the expense of the attorneys ordering, and not delayable for the legal proceedings, but collectable at our usual time.

☞ Our terms for Job Work and transient advertisements are CASH.

BUSINESS CARDS.

ASA IGLEHART.....M. R. ANTHES. (Notary Public.)

IGLEHART & ANTHES,
ATTORNEYS AT LAW,
AND REAL ESTATE AGENTS,

WILL practice law and make collections in Vanderburg and the adjoining counties in Indiana. They have also established in the city of Evansville, a

REAL ESTATE AGENCY,

Where they will attend to the purchase and sale of Evansville city property, as well as farms and farming lands in any of the Western States. They will also procure, purchase, sell and locate land warrants, pay taxes, collect rents, examine titles, or attend to any other business appertaining to the duties of Attorneys or Real Estate Agents.

Lots in all parts of the city, and farming lands in various localities for sale. Office on Third street, nearly opposite the new Court-house. jan15ly

JOHN W. FOSTER,
ATTORNEY AT LAW
AND
NOTARY PUBLIC.

Office on Third street, in rear of Crescent City Bank Building. ap27

WM. R. KINNEY,
ATTORNEY AT LAW,
AND GENERAL COLLECTING AGENT,
mh30tf HENDERSON, KY.

JOHN INGLE, JR., AND RUDOLPH KEHR.
Real Estate Agency for SOUTHERN INDIANA AND ILLINOIS.
MONEY LOANS SECURED AFTER TITLE EXAMINED.
☞ Office over Canal Bank, Evansville, Ind. ☞
fe19 INGLE & KEHR.

JOHNSON & HYNES.

MORRIS S. JOHNSON and BLYTHE HYNES, have formed a law partnership and will practice their profession in all the courts of the State.

Office on First street, between Main and Locust, in Bray's Building, Evansville, Ind. fe8tiy

JOHN F. CRISP,
NOTARY PUBLIC.

AT the Evansville Library Association Rooms, Foster's Buildings: will attend to drawing up deeds, mortgages, and all other writings entrusted to him. dec17tf

EDMUND R. SEYMOUR,
ATTORNEY AT LAW,
And Notary Public.

☞ Office on T street, in rear of Crescent City Bank Building. ☞
sep15'56ly EVANSVILLE, IND.

WM. K. McGREW,
Attorney at Law and Notary Public.

Office in the Crescent City Bank Building.
WILL attend faithfully to all business entrusted to him. my30

JAMES M. SHANKLIN,
ATTORNEY AT LAW,
Evansville, Indiana.

OFFICE—Second street, in the rear of the Crescent City Bank Building. ap30-ly

HENRY STITES,
Notary Public and Justice of the Peace.
MT. CARMEL, ILL.

WILL attend to collecting and securing claims in Southeastern Illinois, and all other business appertaining to said officest paying taxes, etc.
Refer to W. T. Page, Esq., Cashier Canal Bank, Evansville, Ind. ap21wtf

BEELER HOUSE,
VINCENNES, IND.
OPPOSITE THE O. & M. RAILROAD OFFICE.
fe8tf T. J. BEELER, Proprietor.

CLARK'S AMERICAN HOTEL,
VINCENNES, IND.
J. M. CLARK, Proprietor.

THIS house has been refitted and returnished, and is now in fine order. mh28

CITY HOTEL,
WATER ST., BETWEEN MAIN AND DIVISION,
Evansville, Ind.
oct1tf WM. H. BOICOURT, Proprietor.

PAVILION HOTEL.
C. K. DREW, Proprietor.
WATER STREET, CORNER OF SYCAMORE,
Evansville, Indiana.
ap30-1y

GREEN RIVER HOTEL,
JAMES STRYKER, Proprietor.
WATER STREET, CORNER WALNUT, EVANSVILLE.

THIS house has been renovated, refitted and refurnished, and is now open for guests. The proprietor has taken the house with the intention of keeping it, and no pains will be spared to make it comfortable for those who patronize the house. Day or week boarders taken with or without lodging.

N. B.—I have also a good wagon yard and stable for the accommodation of people from the country.
ap6-6m1&w

HENRY D. ALLIS.....LEWIS HOWES.

ALLIS & HOWES,
(The old firm in business again.)
Forwarding and Commission Merchants,

RECTIFIERS OF THE CELEBRATED MAGNOLIA WHISKY, DEALERS IN ALL KINDS OF PRODUCE, SUPERIOR OLD BOURBON AND RYE WHISKIES, AND FOREIGN AND DOMESTIC LIQUORS, &c.,
Water street, 2nd door above Vine, Evansville, Ind. fe8ly.

E. E. WHEELER.....JAMES D. RIGGS, (of Carlisle, Ind.)

WHEELER & RIGGS,
WHOLESALE DEALERS
IN
GROCERIES, PRODUCE,
NAILS, WINDOW GLASS, GLASSWARE, &c. &c.
No. 47, Main street, between First and Second,
EVANSVILLE, IND.
seb6ly

CHARLES S. WELLS,
WHOLESALE HARDWARE DEALER,
Main street, two doors below the State Bank, Evansville, Ind. Orders for Hardware promptly filled at lowest Cincinnati prices. jan30ly

I. & D. HEIMANN,
WHOLESALE AND RETAIL DEALERS IN
GROCERIES AND PRODUCE,
QUEENSWARE, LIQUORS, &c., &c.,
Main street, 3 doors above Second, Evansville, Ind. jan31tf

J. T. COX,
ROCER, FORWARDING AND COMMISSION MERCHANT,
DEALER IN ALL KINDS OF PRODUCE,
VINCENNES, IND.
☞Regular attention paid to forwarding and receiving. ea8tiy

BUSINESS CARDS.

DENTISTRY.
Removal.
DR. FLEAGER

Has removed his office from his residence on Second street, to the corner of **Main and First streets**, over the millinery establishment of Miss Guthrie, next door to Dobell & Lister's bookstore, where he will be pleased to receive the visits of his numerous friends and patients. ap24-'57 1y

M. L. JOHNSON,
BOOK BINDER!
BLANK BOOK MANUFACTURER,
Crescent City Building, Main Street,
Opposite the Court House,
EVANSVILLE, INDIANA.

BLANK Books ruled, paged and made to order of the best paper from a Memorandum to the largest Bank Ledger.

Music and Magazines bound in any style desired.—Every description of Bindery executed on reasonable terms. ap27

JAMES W. VICKERY.....CHARLES MCJOHNSTON.
VICKERY & JOHNSTON,
GROCERS, FLOUR MERCHANTS,
—AND—
DEALERS IN PRODUCE GENERALLY,
Main Street, between Second and Third,
EVANSVILLE, IND.

☞ Goods delivered in any part of the city, free of charge.
☞ Produce wanted. my5

A. KURTZ,
Wholesale and Retail Confectioner
AND MANUFACTURER OF ALL KINDS OF
Candies, Cakes, Cordials, Preserves, Jellies, &c.
First Street, Between Main and Locust,
EVANSVILLE, IND.
SOUTHERN FRUIT ALWAYS ON HAND.

Orders from families or private parties for articles in his lines of business attended to at the shortest notice.
☞ An Ice Cream Saloon is fitted up in the best style. my7-6m

DOCT. E. H. EHRMAN,
HOMŒPATHIST.
☞ Office on Third street, below Vine. my11tf

PRESTON BROTHERS,
WHOLESALE GROCERS,
DEALERS IN FOREIGN & DOMESTIC LIQUORS,
Corner First and Sycamore streets,
EVANSVILLE, IND.
ap30ly

DAVID S. ANDERSON,
MERCHANT TAILOR!
Mitchell's Block, Main Street.
EVANSVILLE, IND.
HEAD QARTERS FOR
ELEGANT CLOTHING MADE TO ORDER!
Gent's Furnishing Goods!
SUCH AS
Shirts, Collars, Cravats, Hankerchiefs, &c., &c.
ALSO—A variety of
PIECE GOODS!!
Made up to order in the very best style and manner at
Quick Terms, Small Profits and EXTENSIVE SALES. ap27

J. H. MAGHEE & CO.,
WHOLESALE DEALERS
IN
Dry Goods,
BOOTS AND SHOES,
FIRST STREET,
ap28ly EVANSVILLE, INDIANA.

L. KESSLER,
(FORMERLY MRS. KOLLENBERG,)
Main street, between First and Second,
Evansville, Ind.
Confectionery, Fancy Goods, Toys, Cigars, &c.
WHOLESALE AND RETAIL.
my2

DAVID BEAR .....SIMON ALI
BEAR & SMALL,
IMPORTERS AND DEALERS IN
FOREIGN & DOMESTIC WINES,
Brandies Gins, Cordials, Cigars, &c., &c.
SYCAMORE STREET, BETWEEN WATER & FIRST,
EVANSVILLE IND.

HAVE just opened with a large stock of choice Wines, Liquors, Cigars, &c., which they offer to dealers at the lowest prices in the market. They invite the attention of buyers to their stock, with the full confidence that they can give them entire satisfaction, in regard to prices and quality. mh26-tf.

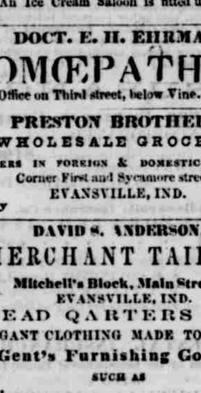

J. J. LAUGHLIN, JR.....I. A. CRANE.....WM. COOKE.
CRANE, COOKE & CO.,
Water street, between Main and Locust streets.
LAUGHLIN, CRANE & CO.,
On Canal, corner Main street,
Commission & Forwarding Merchants,
EVANSVILLE, IND.
☞ Particular attention paid to purchase and sale of Produce and Merchandise. oct3tf.

M. L. JOHNSON,
BLANK BOOK MANUFACTURER.

BLANK Books ruled and made to order of the best paper from a Memorandum to the largest Book Ledger. Music and Magazines bound in any style desired. Crescent City Building, Main street, Evansville, Ind. ap30tm

J. J. PENNINGTON,
Wholesale and Retail Dealer in
DRUGS, MEDICINES, CHEMICALS,
PERFUMERY, PAINTS, OILS,
DYE-STUFFS, VARNISHES, BRUSHES,
WINDOW-GLASS, GLASS-WARE,
MANUFACTURED TOBACCO,
Medical Brandies, Wines, Alcohols
And a full supply of all the popular
PATENT MEDICINES,
No. 3 WASHINGTON BLOCK,
(Near the Court-House)
Main Street, Evansville, Indiana.
oct6-tf

J. BURTIS & J. FLEMING,
WHOLESALE AND RETAIL DEALERS IN
LEATHER, HIDES, FLOUR, AND LIME,
Main street, opposite the Old State Bank.
sep26

ORR, DALZELL & CO.,
WATER STREET, EVANSVILLE, INDIANA.
Wholesale Dealers in
GROCERIES & ALL KINDS OF PRODUCE,
Nails, Glass, White Lime, Cement, Cotton Yarn, White Lead, Linseed Oil, &c., &c., &c. ☞ Also, constantly on hand a full stock of Sash, Panel Doors, &c., of all sizes.
ap26

STEAMBOATS.

REGULAR LOUISVILLE AND MEMPHIS PACKET.

THE splendid passenger steamer **NORTHERNER**, J. F. Smith, Master; Archer, Clerk, Passing Evansville, going up every Wednesday, at 5 o'clock, P. M. Going down, passes Evansville every Saturday at 12 o'clock, M. Will make regular weekly trips between Memphis and Louisville, landing at all principal way places for freight and passengers. The Northerner is unsurpassed for speed, comfort and safety. Connects at Louisville with the mammoth D. S. mail steamers Jacob Strader and Telegraph No. 3, for Cincinnati, and by Railroad thence to all Eastern cities.

Passengers going East by taking through tickets on this steamer, will save time, expense and 20 to 30 hours disagreeable Railroad travel.

Connects at Memphis with the splendid line of New Orleans and Memphis packets, and the Napoleon and White River boats, and at Paducah with the Cumberland and Tennessee River packets; at Cairo with the St. Louis packets. ap29

LOUISVILLE AND HENDERSON PACKET STATESMAN,

CAPT. SULLIVAN, will run as a regular packet between Louisville and Henderson, passing Evansville FRIDAY and TUESDAY afternoons. ap27

WABASH RIVER PACKET.

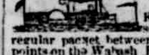

THE light draught steamer KATE SARCHET, F. F. Desonchet, master, will run as a regular packet between Evansville and the different points on the Wabash River, during the entire season. For freight or passage apply on board. feb10

GREEN RIVER PACKET.

THE steamer UNION, Capt. Roberts, having been just finished with all the latest improvements, of 300 tons capacity, fast and very light draught, will ply regularly in the above trade, for which she was built expressly, and solicits a liberal share of public patronage. For freight or passage apply on board. mh7

LOUISVILLE AND EVANSVILLE REGULAR LACKET.

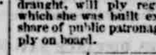

THE well known and fast steamboat W. A. EAVES, Capt. Duncan, has re-entered the trade for the season, and will continue to make regular trips. The accommodations for passengers are of a superior order. For freight or passage apply on board. Leaves Louisville every Monday and Thursday at 3 o'clock, p. m., and returning, leaves Evansville every Tuesday and Friday at 4 o'clock, p. m. ap23m

HELMBOLD'S GENUINE PREPARATION
OF
Highly Concentrated Compound Fluid Extract Buchu.

For Diseases of the Bladder, Kidneys, Gravel, Dropsy, Weaknesses, Obstructions, Secret Diseases, Female Complaints, and all Diseases of the Sexual Organs.

Arising from Excesses and Imprudencies in life, and removing all Improper Discharges from the Bladder, Kidneys, or Sexual Organs, whether existing in

MALE OR FEMALE,

From whatever cause they may have originated,

And no Matter how long Standing.

Giving Health and Vigor to the Frame, and Bloom to the Pallid Cheek.

JOY TO THE AFFLICTED!!!

It cures Nervous and Debilitated Sufferers, and removes all Symptoms, among which will be found

Indisposition to Exertion, Loss of Power, Loss of Memory, Difficulty of Breathing, General Weakness, Horror of Disease, Weak Nerves, Trembling, Dreadful Horror of Death, Night Sweats, Cold Feet, Weakfulness, Dimness of Vision, Languor, Universal Lassitude of the Muscular System, Often Enormous Appetite with Dyspeptic Symptoms, Hot Hands, Flushing of the Body, Dryness of the Skin, Pallid Countenance and Eruption on the Face, Pain in the Back, Heaviness of the Eyelids, Frequently Black Spots Flying before the Eyes, with Temporary Suffusion and Loss of Sight; Want of Attention; Great Mobility; Restlessness, with Horror of Society. Nothing is more desirable to such Patients than solitude, and nothing they more dread for fear of themselves; no Repose of manner, no Earnestness, no Speculation, but a hurried transitation from one question to another.

These symptoms if allowed to go on—which this medicine invariably removes—soon follows LOSS OF POWER, FATUITY, AND EPILEPTIC FITS—in one of which the patient may expire. Who can say that these excesses are not often followed by those dreadful diseases—INSANITY AND CONSUMPTION? The records of the INSANE ASYLUMS, and the melancholy deaths by CONSUMPTION, bear ample witness to the truth of these assertions. In Lunatic asylums the most melancholy exhibition appears. The countenance is actually sodden and stamped destitute—neither mirth or grief ever visits it. Should a sound of a voice occur, it is rarely articulate.

"With woeful measures wan despair;
Low sullen sounds his grief beguiled."

Debility is most terrible! and has brought thousands upon thousands to untimely graves; thus blasting the ambition of many noble youths. It can be cured by the use of this

INFALLIBLE REMEDY.

If you are suffering with any of the above distressing ailments, the **Fluid Extract Buchu** will cure you. Try it and be convinced of its efficacy.

Beware of Quack Nostrums and Quack Doctors, who falsely boast of abilities and references.—Citizens know and avoid them; and save long suffering and money and expense by sending or calling for a bottle of this Popular and Specific Remedy.

It allays all pain and inflamation, is perfectly plain pleasant in its taste and odor, but immediate in its action.

Helmbold's Extract Buchu

Is prepared directly according to the rules of

PHARMACY AND CHEMISTRY,

with the greatest accuracy and Chemical knowledge and care devoted to its combination. See Prof. DEWEES' Valuable Works on the Practice of Physic, and most of the late standard Works of Medicine.

$100

One hundred dollars will be paid to any Physician who can prove that that the Medicine ever injured a patient; and the testimony of thousands can be brought to prove that it does great good. Cases of from one week to thirteen years' standing have been effected.—The masses of **Voluntary Testimony** in possession of the Proprietor, vouching its virtues and curative powers is immense, embracing names well known to

SCIENCE AND FAME!

100,000 Bottles Have Been Sold,

and not a single instance of a failure has been reported!

Personally appeared before me, an Alderman of the City of Philadelphia, H. T. HELMBOLD, Chemist who being duly sworn does say, that his preparation contains no Narcotic, Mercury or injurious Drugs, but are purely Vegetable.

H. T. HELMBOLD, Sole Manufacturer.

Sworn and subscribed by me this 23d day of November, 1854. WM. P. HIBBARD, Alderman.

Price $1 per Bottle or 6 Bottles for $5, Delivered to any Address.

Accompanied by reliable and responsible Certificates from Professors of Medical Colleges, Clergymen and others.

Prepared and Sold by **H. T. HELMBOLD,** Practical and Analytical Chemist.

NO. 52 SOUTH TENTH STREET,
below Chesnut, Assembly Buildings Phila.

☞ *To be had of all Druggists and Dealers throughout the United States, Canadas and British Provinces.*

Beware of Counterfeits.
ASK FOR HELMBOLD'S;
TAKE NO OTHER.
☞ Cures guarantied. my18-1y

500 doz. Eggs, For sale by Z. H. COOK & SON. my20

400 lbs. Choice Cooking Butter, For sale by Z. H. COOK & SON. my20

Smoking Tobacco.—50 gross cut and dried; 25 bbls. do do do received and for sale by my19 I. & D. HEIMANN.

TUBS & BUCKETS.
100 DOZ. Buckets; 40 doz. large Tubs; 25 doz. medium tubs; for sale by my 27 ORR, DALZELL & CO.

10 Boxes fresh Lemons, for sale by my14 Z. H. COOK & SON.

20 doz. Fine Fat Chickens, Just received and for sale by my20 Z. H. COOK & SON.

FROM CINCINNATI.

A CARD TO THE LADIES.

THIS great Turkish Periodical remedy for the immediate removal of Obstructions, Irregularities, Prolapsus Uteri, (Falling of the Womb,) Leuchorrhe or Whites, &c., &c.

These Pills have never in a single instance failed in producing the menses. Too much cannot be said in their favor. No woman can enjoy good health when that particular part of her peculiar organization is deranged. Sickness at the stomach, headache, languor, debility, pain in the head, side and back, loss of appetite, costiveness, &c., are some of the symtoms which attend irregular menstruation. As certain as time are these Pills to remove one and all of these symtoms.

Be sure and get the genuine, which has our signature on each box. These Pills may be had by addressing **Dr. Sanfloy & Co.**, and inclosing $1, the Pills will be sent by return mail.

N. B.—Ladies whose health will not permit of an increase of family, will find these Pills a successful preventive.

Ladies who are pregnant, should not use these Pills as they are sure to bring on mis-carriage, though no injury to health would follow.

Address, DR. SANFLOY & CO.,
feb3tf Cincinnati, Ohio

TO ARCHITECTS, BANKERS!
CONTRACTORS AND OTHERS.
IRON RAILING, BANK VAULTS!
JAIL CELLS AND DOORS!
FIRE PROOF SHUTTERS AND DOORS!!

Iron Grating, &c., every facility for doing and setting up the above work.

☞ Catalogue of designs and prices sent by mail.
T. E. BAKER,
275 Fifth street, near Western Row,
my6-2m Cincinnati, Ohio.

PATENT THRESHERS.

We manufacture extensively
PITT'S PATENT THRESHER AND SEPARATOR.
Also: MOFFITT'S THRESHERS & SEPARATORS,
From four to ten horse power, which we warrant to be the best machines in use.

For descriptive circulars, with list of prices, address us at Hamilton, Butler County, Ohio, or our agent at Evansville, Ind. OWEN, LANE & DYER, Hamilton, Ohio.
HORNBROOK & CO. Agents, Evansville, Ind.
ap30-3mw3d

NAILS.
1500 KEGS assorted Nails in store and for sale low by my27 ORR, DALZELL, & CO.

LIME & CEMENT.
1000 BBLS. White Lime; 75 do Cement, for sale by my27 ORR, DALZELL & CO

CHOICE YOUNG HYSON AND GUNPOWDER TEA—50 matted boxes, 16lb. each, in Original packages as imported. It is of a very choice quality, just received directly from the Importer, and will be sold very low. ALSO.—Half chests and assorted boxes. S. E. GILBERT & CO.
my16 Sycamore street.

Fresh Cove Oysters.—200 doz. ½ and ⅓ cans cove Oysters, sold by my18 WHEELER & RIGGS.

ADMINISTRATIX' NOTICE.—Notice is hereby given that the undersigned has been appointed Administratrix of the Estate of Henry Wilson, deceased late of Vanderburgh county Indiana. Said Estate is supposed to be solvent.
HARRIET WILSON,
my25dw3w Administratrix.

Choice Maple Molasses for sale at reduced prices. my20 Z. H. COOK & SON.

LEAD PIPE AND PIG LEAD.—Just received and for sale by my16 SAMUELORR.

DAMASKS.—50 pieces 5¼ damasks, all wool, and 50 pieces 5¼ union assorted; 10 pieces 5¼ gobelin damask, German; 20 pieces light brocad cloths; together with laces, tasse's, curtain silks, fringes, tufts, &c., for carriage trimmings—for sale by my3. CHARLES BABCOCK.

DRIED BEEF AND TONGUES.
1000 LBS. Extra sugar cured Dried Beef; 50 choice large " " Tongues; Received per steamer Swallow by my25 Z. H. COOK & SON.

Alum, Copperas, Extract Logwood, &c., Just received by S. E. GILBERT & CO. jc1 Sycamore Street.

Sundries.
Sugar and Molasses;
Coffee and Rice;
Soap and Candles;
Buckets and Churns;
Tubs and Brooms;
Bedcords and Batting;
Matches and Pepper;
Cream Tartar and Soda;
Pickles and Ketsup;
Figs, Ginger, Cinnamon, &c., &c., for sale on accomodating Terms by
je8 W. REILLY.

Godies Lady's Book for June, Just received by my23 DOBELL & LISTER.

CIGARS.—15,000,000 assorted qualities, from common to very choice Havana, just rec'd and for sale very low by S. E. GILBERT & CO., my13 Sycamore street.

SARDINES.—200 half box Sardines; 300 quarter box Sardines; 100 boxes do, just rec'd by ap27 Z. H. COOK & SON.

100 GROSS Wooden Box Matches, warranted "A No. 1," Z. H. COOK & SON. my14

THE TESTIMONY OF THE ROCKS; Or Geology and its Bearings on the Two Theologies, Natural and Revealed, by Hugh Miller; just published and received by DOBELL & LISTER my11

IMPORTANT TO BOATMEN.—I have or hand for sale, 50 pair Yawl Oars; 50 pair Skiff Oars; 50 Capstan Bars; 50 setting Poles assorted lengths; 100 kegs Mot Boat spikes assorted; 50 bales Oakum; 50 bbls Tar; 25 bbls Rosin, which will be sold low by my7 E. S. BABCOCK.

40 BALES Pittsburg Batting, just rec'd by my2 Z. H. COOK & SON.

Sardines. Harper for June, Mrs. Stephen's New Monthly for June, Ballou's Magazine for June, just rec'd. my25 DOBELL & LISTER.

GRAHAM'S FOR JUNE,

TO BOOK-KEEPERS.

Book-keepers can have their Blank Books made in the best order. Ruled to any pattern, by M. L. JOHNSON, Crescent City Bank building, opposite the Court House. y23

40 BOXES ½ lb., in catties, Don Juan. my6 J. S. McCRACKEN.

200 BOXES assorted glass for sale by my18 Z. H. COOK & SON.

CIDER VINEGAR MANUFACTORY.

WE the undersigned, wish to call the attention of the Wholesale Merchants of Evansville and dealers in general, to the fact that we are now manufacturing a pure article of Cider Vinegar, which we will sell so as to compete with Cincinnati or Pittsburgh prices. Give us a call. A fair trial is all we ask.
MERCER & GILFORD.

N. B.—The manufactory is situated on the corner of Fourth and Canal sts., Lamasco City. jy1-1swtw

CANAL STORAGE.

I HAVE a large double Warehouse at the Canal Basin, capable of storing any amount of produce, which will be received, stored, taken care of and held subject to the owner's orders, on the most reasonable terms. P. G. O'RILEY.
mh26'56.

Patent Safety Fuse, for Blasting. 10,000 feet, for sale by Hickford & Co.'s best quality just received and for sale by S. E. GILBERT & CO., my21 Sycamore street.

68 M Havana Cigars, for sale cheap. my6 J. S. McCRACKEN.

2 CASE fine Florida Leaf at retail. my6 J. S. McCRACKEN.

CREAM TARTAR AND SODA.—100 lbs pure Cream Tartar; 250 lbs sup. crab. Soda, for sale by my7 SAM'L VICKERY.

MANUFACTURED TOBACCO.—100 boxes and Caddies, medium to very choice Virginia, for sale very low by S. E. GILBERT & CO., my16 Sycamore street.

150 BOXES TINPLATE 14 x 20 Boxes roofing Tin, received and for sale by my21 SAM'L ORR.

MISCELLANEOUS.

EVANSVILLE COMMERCIAL COLLEGE,
FIRST STREET, BETWEEN MAIN AND SYCAMORE STS.,
EVANSVILLE IND.

THE course of study in this Institution is thorough and practical, embracing all that is requisite to fit a young man for the active duties of the counting-room, among which are

DOUBLE ENTRY BOOK-KEEPING,
With forms adapted to Wholesale and Retail;
Steamboat Book-Keeping, Banking, &c., &c.

Commercial Calculation, Penmanship, accounts current, accounts sales, and a complete system of Commercial Correspondence. A course of lessons can be completed in from six to ten weeks. Time, however, is not limited, and students can re-enter free of further charge at any time. Diploma awarded to those who are deemed worthy.

☞ Hours of instruction from 9 to 12¼, A. M.; from 1¾ to 4, P. M., and 7 to 10, P. M.

Terms, payable in advance:

Mercantile Course	$20
Steamboat Book-Keeping	
Mercantile Calculation	
Penmanship	3
Gas Light costs per month	50 cents.

For Catalogue and further particulars, address
fe17 tmw. J. BEIM, Principal.

DR. RADWAY'S
HOLLAND BITTERS

THE CELEBRATED HOLLAND REMEDY FOR
DYSPEPSIA,
DISEASE OF THE KIDNEYS,
LIVER COMPLAINT,
WEAKNESS OF ANY KIND
FEVER AND ACUE,

AND the various affections consequent upon a disordered
STOMACH OR LIVER.

Such as Indigestion, Acidity of the Stomach, Colicky Pains, Heartburn, Loss of Appetite, Despondency, Costiveness, Blind and Bleeding Piles. In all Nervous, Rheumatic and Neuralgic Affections, it has in numerous instances proved highly beneficial, and in others affected decided cure.

This is a purely vegetable compound, prepared on strictly scientific principles, after the manner of the celebrated Holland Professor, Boerhave. In consequence of its great success in most of the European States, its introduction into the United States was intended more especially for those of our fatherland scattered here and there over the face of this mighty country. Meeting with great success among them, I now offer it to the American public, knowing that its truly wonderful medicinal virtues must be acknowledged.

It is particularly recommended to those persons whose constitutions may have been impaired by the continuous use of ardent spirits, or other forms of dissipation. Generally instantaneous in effect, it finds its way directly to the seat of life, thrilling and quickening every nerve, raising up the drooping spirit, and, in fact, infusing new health and vigor in the system.

NOTICE.—Whoever expects to find this a beverage will be disappointed; but to the sick, weak and low spirited, it will prove a grateful aromatic cordial, possessed of singular remedial properties.

CAUTION!

The great popularity of this delightful Aroma has induced many imitations, which the public should guard against purchasing. Be not persuaded to buy anything else until you have given Boerhave's Holland Bitters a fair trial. One bottle will convince you how infinitely superior it is to all these imitations.

☞ Sold at $1 per bottle, or six bottles for $5, by the SOLE PROPRIETORS,
BENJAMIN PAGE, Jr. & CO.,
MANUFACTURING
Pharmaceutists and Chemists,
PITTSBURGH, PA.

☞ Sold in Evansville by KELLER & WHITE and all druggists. ap4-'57-1ydw

CHILDREN'S BOOKS.

MESSRS. Dobell & Lister have paid the greatest care in the selection of the following new stock of Books for the Young:

The Distant Hills;	
Castle in the Rock;	
Helen Morton's Trial,	
The Old Man's house;	
Shadow of the cross;	
Learning to think;	
do to talk,	
do about common things;	
do about right and wrong,	
Child's book of Nature; by Worthington Hooker,	
do History of United States; by Bomer;	
Minnie Ray;	
A book for boys;	
A swarm of bees.	Just received by

Je5 DOBELL & LISTER.

OLD ESTABLISHED
FOUNDERY & MACHINE SHOP.
KRATZ & HEILMAN,
PINE STREET.
Evansville, Indiana.

THE proprietors of the **City Foundery** are now prepared to do all kinds of Machine and Finishing work, and everything appertaining to the foundery business.

Machinery of all Kinds, Made and Repaired.

We have every facility of the best machinery and workmen, and we give all work entrusted to us, our undivided attention. We are manufacturing

BOILERS AND STEAM ENGINES,

of any power required, and ready to promptly fill orders for this kind of machinery, warranting our work, and satisfied with reasonable prices. The Foundery, Finishing Shops, &c., are on Pine street.

THE SALE ROOMS

are on MAIN STREET, just above Second, where orders will be received.
ap26ly KRATZ & HEILMAN.

CHOICE TOBACCO.
CHOICE CIGARS!
New Store,
New Stock by an old Dealer.

THE undersigned having removed back to Evansville for the purpose of carrying on a general manufacturing business in the Tobacco and Cigar trade, takes this method to inform the citizens and surrounding country, that he is prepared to sell low down upon as accommodating terms as can be bought elsewhere the following brands of Tobacco, viz:

Jones' Rose Bud;	J. A. Smith;
J. T. Holland, extra;	J. C. Holt;
Daniel Brown;	Eldred;
John Doe;	Mack and Mack;
Richard Roe;	McCready;
J. W. Gault;	Barksdale;
White and Lovelace	Eclipse, together with

other brands. Also snuff, fine cut smoking and chewing Tobacco.

In the Cigar branch, I sell no man's labor but my own, I feel confident by having over thirty years experience in all the various departments of the Tobacco trade; can give satisfaction to all those who may feel disposed to give their patronage.

J. C. McCRACKEN,
my6 Main street, Evansville, Ind.

HARDWARE & CUTLERY.

Foreign and Domestic,
Skin, Log, Trace and Halter Chains,
Nails, Hoes, Axes, Hatchets,
Planes, Scythes, Cradles, Rakes,
Sneaths, Forks, Scales, Shovels,
Spades, Grindstones, Locks, Latches,
Augurs, Chisels, Looking Glasses,
Files, Guns, Pistols, & Fancy Goods
ALSO,
AGENTS FOR BOSTON BELTING CO.
BABCOCK & SONNTAG.
ap27 Water street, Evansville, Ind.

Sundries. 10 cases Fancy Prints, 25 bales Sheeting, 10 do Ticks and Shirting stripes, just received my19 by J. H. MAGHEE & CO.

CHEESES, &C.—400 F choice old Cheese, A lot of new Peaches to arrive per steamer Great West, and for sale by SAM VICKERY, my 17 Corner Main and Second.

Boots, Shoes and Hats. 157 cases very fine Hats & Caps suitable for the Summer trade, 28 cases Panama and Leghorn Hats, just received my 19 by J. H. MAGHEE & CO.

Nails. 50 kegs Wheeling Nails assorted sizes. For sale Je6 by W. REILLY.

Just Received 5 bbls. Linseed Oil. my18 TENNEY & SORENSON.

FROM NEW YORK.

From **Albert G. Richardson's** Advertising and Correspondence Office, No. 50 Broadway New York.

"COSTAR'S" RAT EXTERMINATOR.

AN infallible destroyer of Rats, Mice, Ants, Ground Mice, Moles, &c., &c., &c. (Not dangerous to the Human Family.) Rats do not die in their holes to come out and die.

Put up in 25c., 38, 50c., $1, $2, $3, and $5 Boxes.

"COSTAR'S" BED-BUG EXTERMINATOR.

Never known to fail—and used every day by thousands in New York and elsewhere.

Put up in 25c, 50c, $1, $1 50, $2 50, and $4 50 Bottles.

"COSTAR'S" ELECTRIC POWDER.

For the destruction of Moths, Musquitoes, Flies, Fleas, Plant Insects, Vermin on Fowls and animals, &c., &c.

Put up in 25c., and 50c. Boxes.

SOLD—Wholesale and Retail at "Costar's principle depot, 388 Broadway, New York, and by the principal Druggists and dealers throughout the United States, the Canadas, West Indies, California and South America.

☞ Orders must always be accompanied by the cash.
☞ No goods sent on commisson.
☞ Small Sample Packages put up at the lowest wholesale prices for first orders in new places, with Cards, Show-Bills, Posters, &c., &c.
☞ Packages expressly put up for Ships, Steamboats, Hotels, Public Institutions, &c.
☞ Full particulars to Wholesale dealers—scales of prices, &c., &c., will be promptly mailed on application
Address, "COSTAR,"
mh30-3md&w 388 Broadway, New York
Sold by KELLER & WHITE.

PHALON'S
CHEMICAL HAIR INVIGORATOR,
The most complete article of the kind ever before offered to the public.

It has stood the test of twenty years in this country, and not one of the many hundreds of imitations have been able to compete with it for preserving dressing and beautifying the hair, and keeping the head clear from dandruff, &c. It is inestimable; in short, it is everything the hair requires. Price Fifty Cents and one dollar per bottle.

☞ **Phalon's**
PAPHIAN LOTION;
OR, FLORAL BEAUTIFIER,
A great Cosmetic for beautifying the skin and complexion, and perfuming the breath, for curing chapped Hands, Face, Lips, Tan, Sunburn, Freckles, Pimples, Scalds, Burns, &c. A sure and safe cure for the Piles, one washing will give instant relief. After shaving, it is soothing to the skin. It keeps the hands soft and white, and for inflammation of the eyes, it will be found the great remedy. Price 50cts. and $1 per bottle.

☞ **Phalon's**
MAGIC HAIR DYE,
Dye of the very best Natural Dyes in the world. Its long use has proved it to be beyond comparison, and being a vegetable production; no injury can possibly be done to the skin. It is easily applied, and you can obtain a black or brown, which will defy the best judges to tell it from nature itself. Price $1 and $1.50 per box. Made and sold by E. PHALON, at 197 Broadway, cor. Dey St., and 517 Broadway, St. Nic