BALL-PLAYERS AND JOCKEYS

Philadelphia Agains Defeats the Intellectual and Cultured Bostonians,

And New York Slips Into Third Place by Defeating the Washington—Satisfactory Racing Over Latonia and St. Louis Tracks.

BOSTON, May 29.—The Philadelphias won again to-day. Buffinton again proved himself invincible as a rock, mowing down the Hub's batters like grass. The Philadelphias batted Sowders hard in the last three innings. Score:

PHILADELPHIA.	R.	1B.	PO.	A.	E.	BOSTON.	R.	1B.	PO.	A.	E.
Wood, l	2	1	1	0	0	Wise, s	0	1	1	3	1
Andr'ws, m	2	1	5	0	0	J'hnst'n, m	0	2	0	1	1
Fogarty, r	0	0	1	0	0	Nash, 3	0	0	0	7	0
Deh'n'y, 2	1	2	1	4	1	Morrill, 1	0	0	18	0	0
Mulvey, 3	1	1	1	3	0	Hornung, l	0	0	2	0	0
Farrar, 1	0	2	12	1	0	Brown, r	0	0	0	0	0
B'fing'n, p	0	0	1	4	0	Burdock, 2	0	0	1	5	0
Irwin, s	2	2	1	3	0	O'Rourke, c	0	0	8	3	0
Cl'me'ts, c	0	1	4	0	0	Sowders, p	0	0	0	4	1
Totals	8	10	27	15	1	Totals	0	3	27	23	3

Score by innings:

Philadelphia	0	0	0	0	0	0	2	3	3	—8
Boston	0	0	0	0	0	0	0	0	0	—0

Earned runs—Philadelphia, 5. Home run—Andrews. Stolen bases—Delehanty (2), Johnston. First base on balls—Wood. First base on errors—Philadelphia, 1. Struck out—By Sowders, 4; by Buffinton, 1. Wild pitches—Sowders, 2. Time—1:40. Umpire—Lynch.

NEW YORK, 11; WASHINGTON, 2.

NEW YORK, May 29.—While the Detroit club was en route for Philadelphia, to-day, to begin the battle with the Eastern clubs to-morrow, the New Yorks slipped into third place by beating the Washingtons with ease. The day was a perfectly delightful one, and seemed to have an excellent effect on the local players, who put up an almost unbeatable game. Though Gilmore was hit for but twelve bases, all but three of the hits were productive of runs. Murray caught a fairly good game, and though his throws to second were good, they were a trifle slow and enabled the New Yorks to steal thirteen bases on him. Ewing alone stole six. The latter's batting, fielding and base-running were, in fact, the feature of the game, outside of the excellent battery work of Titcomb and Murphy: Score:

NEW YORK.	R	1B	PO	A	E	WASHINGTON.	R	1B	PO	A	E
Gore, l	0	2	0	0	0	Daily, r	1	2	2	0	0
Tiernan, r	2	2	2	0	0	Wilmot, l	1	1	2	0	1
Ward, s	0	0	1	0	1	O'Brien, 1	0	3	11	0	0
Ewing, 3	3	3	9	4	0	Hoy, m	0	1	3	1	0
Connor, 1	3	1	5	0	0	Irwin, s	0	0	3	4	0
Slat'ry, m	1	2	1	0	0	Murray, c	0	0	3	3	2
Rich'n, 2	1	1	0	1	0	Gardn'r, 2	0	0	2	0	0
Murphy, c	1	1	9	3	1	D'n'ly, 3	0	1	0	0	1
Tit'mb, p	0	0	0	7	0	Deasly, 2	0	0	1	2	0
						Gilm're, p	0	0	0	6	4
Totals	11	12	27	15	2	Totals	2	8	27	16	8

Score by innings:

New York	3	1	3	0	3	1	0	0	0	—11
Washington	0	0	1	0	0	0	0	1	0	— 2

Earned runs—New York, 8; Washington, 2. Three-base hit—Daily. Stolen bases—Tiernan (2), Ewing (6), Connor (2), Richardson, Murphy, Titcomb. First base on balls—Tiernan, Ewing, Connor (2). Hit by pitched ball—Wilmot. First base on errors—New York, 6; Washington, 1. Struck out—By Titcomb, 7; by Gilmore, 1. Wild pitch—Titcomb, 1. Time—1:50. Umpire—Daniels.

American Association.

BROOKLYN, 8; LOUISVILLE, 4.

NEW YORK, May 29.—Brooklyn and Louisville played in Brooklyn to-day. Cook's hands were sore, and he retired in the second inning and Wolf came in to catch. Score:

LOUISVILLE.	R	B	PO	A	E	BROOKLYN.	R	B	PO	A	E
Collins, 2	1	2	2	4	0	Pinckn'y, 3	0	0	3	1	1
Kerins, 1	1	0	1	0	0	MC'lel'n, 2	0	0	3	3	0
Brown'g, m	0	0	3	0	0	Orr, 1	3	1	12	0	0
Hecker, p	0	1	2	1	1	Foutz, r	2	2	2	0	0
Wolf, r, c	0	1	1	2	2	Smith, s	1	1	1	7	0
White, 3	0	0	2	3	0	O'Brien, l	2	2	1	0	0
Werrick, s	0	0	1	3	2	Radford, m	0	0	2	0	0
Smith, 1	0	0	12	1	0	Hughes, p	0	2	0	2	3
Cook, c, r	0	0	0	0	0	Bushong, c	0	1	3	2	1
Stratton, r	2	3	0	0	0						
Totals	4	7	24	14	5	Totals	8	9	27	15	5

Score by innings:

Louisville	1	0	1	0	2	0	0	0	0	—4
Brooklyn	1	0	4	0	3	0	0	0	*	—8

Earned runs—Louisville, 3; Brooklyn, 4. Two-base hits—Orr, Foutz (2), O'Brien. Three-base hits—Collins (2). First base on balls—Kerins, Smith. First base on errors—Louisville, 1; Brooklyn, 1. Struck out—By Hecker, 1; by Hughes, 2.

CINCINNATI, 10; BALTIMORE, 5.

BALTIMORE, May 29.—Viau and Cunningham were both batted freely to-day. The game was long and tedious. Sommer was hurt in the seventh inning and Trott took his place. Score:

BALTIMORE.	R	B	PO	A	E	CINCINNATI.	R	B	PO	A	E
Griffin, m	2	3	2	0	0	Nicol, r	0	0	1	0	0
Burns, l	0	0	1	0	0	Carp'n'tr, 3	1	1	2	1	1
Purcell, r	1	2	0	0	0	Fennelly, 2	2	1	3	3	1
Farrell, s	2	2	0	4	0	Reilly, 1	4	2	13	0	0
Greenwd, 2	0	1	1	5	1	Corkhill, m	0	2	0	0	0
Shindle, 3	0	2	0	2	0	Baldwin, c	2	1	6	2	0
Sommer, l	0	0	6	0	0	Tebeau, l	1	1	2	0	0
Trott, 1	0	1	4	0	0	Kappel, s	0	1	0	7	1
O'Brien, c	0	1	9	0	1	Viau, p	0	1	0	5	1
Cu'n'h'm, p	0	0	1	6	4						
Totals	5	12	24	17	6	Totals	10	10	27	18	4

Score by innings:

Baltimore	0	1	3	0	0	0	0	0	1	— 5
Cincinnati	0	3	3	0	3	1	0	0	*	—10

Earned runs—Baltimore, 4; Cincinnati, 6. Two-base hits—Farrell, Kappel, Reilly, Corkhill. Stolen bases—Griffin, Farrell, Shindle, Carpenter, Fennelly, Reilly (3), Tebeau (2), Kappel. Home run—Fennelly. Double plays—Greenwood and Sommer; Carpenter and Fennelly. First base on balls—Off Cunningham, 1. Hit by pitched ball—Sommer, Reilly (2.) First base on errors—Baltimore, 1; Cincinnati, 2. Struck out—By Cunningham, 1.

Interstate League.

Special to the Indianapolis Journal.

ELKHART, Ind., May 29.—Elkhart practically shut out Lafayette here, this afternoon, in the Interstate League game, the score being 12 to 1, the latter run being forced, the batter being hit with a pitched ball when the bases were full. Score:

Elkhart	0	0	5	0	2	3	0	0	2	—12
Lafayette	0	0	0	1	0	0	0	0	0	— 1

Batteries—Elkhart, Thomas and Donovan; Lafayette, Wauck and Webber.

Racing at St. Louis.

ST. LOUIS, May 29.—For the third day of the St. Louis Jockey Club meeting the weather was fair and the attendance only moderate. The track was lumpy and slow from the heavy rain yesterday. The racing was very good, however, considering the condition of the track. The Fair Oaks was won by the Chicago stable's filly Huntress, who beat out Silver Bell, a big favorite in the books and pools. Hamilton lost the race by pulling the Haggin filly nearly double for more than three-quarters of the way. Had he given Silver Bell her head she might have won, but after the three-quarter pole was passed Huntress had a lead that could not be touched.

First Race—Purse $600; one mile. The start was bad, Diana getting off in the lead, closely followed by Bonnie King, he a length the best of Quotation, the others together behind. At the half the order was: Lucy Johnson, King Idle, Quotation and Warsign. At the three-quarters and into the stretch Lucy Johnson was leading still, and she won in a canter, two lengths in front of Bonnie King, he a half length ahead of Quotation. Time, 1:45½.

Second Race—Purse, $600; five furlongs. The favorite got away first in a bad start, with Fairy at his flank; Freejols right after her, and the others bunched and close up. Coming around the lower turn Freejols passed into the lead, with Glockner half a length away and Tom Karl twice that distance behind. In the stretch Glockner took the lead and won without trying, Tom Karl a length behind, and Olive H. a close third. Time, 1:04.

Third Race—St Louis Fair Oaks, for three-year-old colts and fillies; $1,500 added; one mile and a half. Ten Penny was the first away, with Zublan second, Silver Bell third and Huntress last. As they passed the stand Hamilton was riding Silver Bell under a dead pull, and he held the filly doubled until the party got around to the half, when he let her go and she shot to the front, with Huntress a close second, Zublan third and Ten Penny fourth. At the three-quarters Huntress closed up and lapped Silver Bell's saddle, Ten Penny third and Zublan last. Coming into the stretch, Kiliri gave Huntress her own way, and rode home a winner by half a length from Silver Bell, second, she a length before Ten Penny, he the same from Zublan. Time, 2:50½.

Fourth Race—Purse, $600; one mile and an eighth. At the start, Darunna led off a half length in front of May Curt, with Lelex at the latter's flanks. Passing the stand Darunna stretched her lead to a length, with May Curt still second. Haggin's filly was never headed, and won by half a length better than Lelex, May Curt behind ten lengths. Time, 1:59¾.

Fifth Race—Steeplechase; purse, $600; full course. Ascoli was first at the start, Surprise second, Uncle Dan fourth, and Tennessee fifth. After the first water jump the order was: Ascoli, Tennessee, Surprise, Hank Wider, in which order they came into the flat. Tennessee then captured the lead and the lot came under the wire with Tennessee first, Ascoli second, Cheatfellow third. No time.

Latonia Jockey Club.

CINCINNATI, May 29.—The third day's racing at Latonia was very fair, and the attendance was large and the track fine. The weather was cloudy, and a little rain fell after the first race, but only enough to lay the dust. Jockey Barnes had quite a call to-day in mounts. He landed four winners out of the five races he rode in. The betting to-day was rather spirited, and there were no short horses winners, yet the bookmakers made money, as the betting was very much divided, with short odds on a majority of the horses.

First Race—Selling purse, for three-year-olds and upward; seven furlongs. Auctions: Kermes, $17; Pat Donavan, $14; Alamos, $7; field, $25. After a tedious delay at the post by numerous breakaways they got off well bunched. Kermes took the lead and cut out the running, and led the van all the way under the wire, winning by two lengths; Pat Donovan second, Mirth third. Time, 1:30½.

Second Race—Owners' handicap, for two-year-olds; four and one-half furlongs. Auctions: Laura Stone, $30; Allahrene, $8; Irene Dillon, $7; field, $15. Allahrene got the best of the start, but was soon headed by Laura Stone, which won in a canter, never being challenged for the position. Castaway II took the place from Allahrene, which could finish no better than third. Time, :56½.

Third Race—A free handicap for three-year-olds and upwards; one mile. Auction—Poteen, $25; Asceola, $14; Prince Fortunatus, $10; field, $18. Asceola, Poteen and Rebellion got off by the stand in the order named: at the lower turn Rebellion took the lead, and held it in to the upper turn, when Prince Fortunatus, which had been running in the bunch, jumped out and took the lead, winning the race by a length from Poteen, second, a neck the best of Rebellion, third. Time, 1:42½.

Fourth Race—Sweepstakes for three-year-olds and upwards: one and one-sixteenth mile. Auction—Hector, $25; Field, $16. Hector led by a good length as they went past the stand; Sour Mash second into the turn, and took the lead in the back stretch and held it until they reached the starting point again, when he fell back and Lavina Bell and Hector passed him, Lavina Belle winning by a short length from Hector; Sour Mash third, four lengths back of Hector. Time, 1:51.

Fifth Race—The Clipsetta stakes, for two-year-old fillies, $1,000 added: five furlongs. Auction—Field, $40; Daisy Woodruff and Kee-Va-Na, $14 each, and Havillah, $10. Kee-Na-Va, Jewel Ban and Daisy Woodruff got the best of the start, but the running of the first-named was too fast for Jewel Ban and Woodruff, and they fell back in the bunch. Prince Bowling set out in the stretch after Kee-Na-Va and finished second to her by a neck, with Nylepta third, one length behind. Time, 1:03¾.

Racing at Cambridge City.

Special to the Indianapolis Journal.

CAMBRIDGE CITY, Ind., May 29.—The 2:25 trot to-day resulted as follows:

Razor	4	3	6	4	4	dr
Little Thorn	1	6	4	5	5	4
Edwin Q	2	2	2	1	1	1
Fred Neil	3	4	4	5	dr	
Bulwer	6	1	3	3	2	3
Geneva Wilkes	5	5	1	2	3	2

Time—2:25½, 2:25¾, 2:27¼, 2:30, 2:29, 2:34¼.

The running race, two in three, half mile, resulted:

Variety	5	5
Jack of Trumps	1	1
Tom Wise	2	2
Cannon Ball	4	4
Tahoday	3	3

Time—:50¼, :50¾.

DAILY WEATHER BULLETIN.

Indications.

WASHINGTON, D. C., May 30—1 A. M.

For Ohio, Indiana and Illinois—Slightly cooler, followed in Illinois by fair weather, light to fresh variable winds.

For Michigan and Wisconsin—Slightly warmer, fair weather, light to fresh variable winds.

Local Weather Report.

INDIANAPOLIS, May 29, 1888.

Time.	Bar.	Ther.	R. H.	Wind.	Weather	Prec.
7 A. M.	29.92	58	89	N'wst	Fair.	.....
2 P. M.	29.97	72	42	N'wst	Cloudy	.....
9 P. M.	29.98	64	67	Calm.	Clear.	.....

Maximum thermometer, 73; minimum thermometer, 57.

Following is a comparative statement of the condition of temperature and precipitation on May 29, 1888:

	Tem.	Precip.
Normal	69	0.14
Mean	65	0.00
Departure from normal	—4	—0.14
Total excess or deficiency since May 1	—97	*0.77
Total excess or deficiency since Jan. 1	—470	—0.39

*Plus.

General Observations.

WASHINGTON, May 29, 9 P. M.

Stations.	Bar.	Ther	Wind.	Pr.	Weather
New York city	29.86	68	East.	.01	Clear.
Philadelphia, Pa	29.88	72	N'wst	.12	Rain.
Washington City	29.98	68	West.	.14	Rain.
Charleston, S. C	30.08	76	Swest	.....	Clear.
San Antonio, Tex	30.00	62	North	.02	Fair.
Jacksonville, Fla	30.06	68	West.	.84	Rain.
Atlanta, Ga	30.00	70	North	.26	Clear.
Pensacola, Fla	29.98	78	West.	.....	Clear.
Titusville, Fla	30.08	78	S'east	.....	Clear.
Montgomery, Ala	30.00	70	Neast	.14	Fair.
Vicksburg, Miss	29.98	68	Neast	T	Cloudy.
New Orleans, La	29.96	70	S'east	.10	Clear.
Shreveport, La	29.94	70	East.	.....	Clear.
Fort Smith, Ark	30.00	68	Calm.	.....	Clear.
Little Rock, Ark	29.98	68	East.	.....	Clear.
Galveston, Tex	29.96	72	Neast	.10	Cloudy.
Palestine, Tex	29.96	70	Calm.	.....	Cloudy.
Memphis, Tenn	30.00	66	S'east	.01	Cloudy.
Nashville, Tenn	29.98	66	West.	T	Fair.
Louisville, Ky	29.98	66	South	T	Cloudy.
Indianapolis, Ind	29.98	64	Calm.	.....	Clear.
Cincinnati, O	29.98	68	Swest	T	Cloudy.
Pittsburg, Pa	29.92	70	West.	.....	Cloudy.
Boise, I. T	29.78	76	East.	.....	Clear.
Oswego, N. Y	29.86	58	South	.....	Clear.
Calgary, N. W. T	29.92	56	Calm.	.....	Cloudy.
Toledo, O	29.96	66	Swest	.....	Fair.
Minnedosa, N. W. T	29.84	48	N'wst	.....	Fair.
Prince Arthur's L'dg	29.92	40	West.	T	Fair.
Chicago, Ill	29.96	66	West.	.....	Clear.
Milwaukee, Wis	29.92	57	N'wst	.....	Clear.
Duluth, Minn	30.00	48	Swest	.....	Clear.
St. Paul, Minn	30.06	52	N'wst	.....	Fair.
La Crosse, Wis	30.00	54	N'wst	.....	Clear.
Davenport, Ia	29.98	58	N'wst	.....	Clear.
Des Moines, Ia	30.02	58	North	.....	Clear.
Concordia, Kan	29.96	64	S'east	.....	Fair.
Keokuk, Ia	29.96	64	North	.....	Clear.
Cairo, Ill	30.00	66	Swest	.....	Clear.
Springfield, Ill	30.02	64	Calm.	.....	Clear.
St. Louis, Mo	29.98	70	N'wst	.....	Clear.
Leavenworth, Kan	29.98	66	Calm.	.....	Clear.
Omaha, Neb	30.04	62	Neast	.....	Clear.
Valentine, Neb	29.88	56	.....	.....	.....
Yankton, D. T	29.98	60	East.	.....	Clear.
Moorhead, Minn	30.02	50	N'wst	.....	Cloudy.
Bismarck, D. T	30.02	48	Swest	.....	Clear.
Fort Custer, M. T	29.94	60	Neast	.02	Clear.
Qu'Apelle, N. W. T	29.88	46	Calm.	.....	Cloudy.
Cheyenne, Wy. T	29.96	52	South	.02	Cloudy.
North Platte, Neb	29.94	60	S'east	.....	Fair.
Denver, Col	29.96	56	Swest	.....	Clear.
W. Las Animas, Col	29.94	62	East.	.....	Clear.
Dodge City, Kan	30.02	60	South	.....	Clear.
Fort Elliott, Tex	29.98	60	East.	.....	Clear.
Fort Sill, I. T	30.02	62	North	.....	Clear.
Fort Davis, Tex	30.00	60	Neast	.....	Fair.
El Paso, Tex	29.90	68	Neast	.....	Clear.
Salt Lake City, U. T	29.86	66	North	.....	Clear.
Santa Fe, N. M	30.00	50	East.	.....	Clear.
Montrose, Col	29.92	54	South	T	Rain.

T—Traces of precipitation.

The President in New York.

NEW YORK, May 29.—President Cleveland arrived at Jersey City at 9:15 P. M., to-night. He was accompanied by Secretaries Whitney and Fairchild. A carriage in waiting took the party on the ferry-boat which landed them at Desbrosses street, this city. Thence they were driven to Miss Cleveland's school, in East Fifty-third street, and after a short stay there the President and party started for the residence of Secretary Whitney, on Fifty-seventh street and Fifth avenue, where they spent the night. The only official who greeted the President was Inspector Byrnes, who spoke to him in his carriage on the ferry-boat. President Cleveland said he knew comparatively little of his movements, and laughingly remarked that he was in the hands of his friends. He will review the parade from the Madison-square grand stand to-morrow and return to Washington in the evening.

Swallowed by the Missouri.

SIOUX CITY, Ia., May 29.—The Missouri river has begun its ravages here again, and since yesterday morning has cut 150 feet into the shore on the Nebraska side, directly opposite this city. The cutting was so rapid that buildings could not be removed, and a two-story building, owned by Nick Peyson, is hanging over the water and will fall soon. If the cutting keeps up at the same rate, the entire town of Covington will be swept away in a few days. The bank there is ten or fifteen feet high, and great masses become disengaged and fall into the rapid current every few minutes. Several years ago a good share of the original town site was engulfed, and last summer a large tract of the Iowa side was swallowed up.

AYER'S Sarsaparilla is the best alterative, tonic, diuretic and blood purifier ever produced.

CONSECRATING THE BISHOPS

Ceremonies Incident to Installing the New Methodist Bishops in Office.

The Opera-House Crowded by People Anxious to Witness the Exercises—Changing the Name of the Freedman's Aid Society.

NEW YORK, May 29.—Additional interest attached to the proceedings of the General Methodist Conference to-day, in that Bishops-elect Vincent, Fitzgerald, Goodsell, Newman, Joyce and Missionary Bishop Thoburn were to be consecrated. The house was beautifully decorated and every seat was filled when Bishop Hurst called the conference to order. The Rev. A. E. P. Albert led the devotional exercises, after which the question of changing the name Freedman's Aid Society, by adding to it the Southern Educational Society, was taken up and caused a heated discussion. The debate was carried on by Dr. Smart and Dr. Walsh, of Kentucky. The majority report of the committee on Freedman's aid, which precipitated the debate, advocated the changing of the name Freedman's Aid Society of the Methodist Church to the Freedman's Aid and Southern Educational Society of the Methodist Church.

The minority report opposed the change, on the ground that freedman's aid meant white and black, as originally intended, while Southern education meant that the whites were to be cared for at the expense of the blacks. The opposition claimed that discriminations had already been made in favor of the white people of the South, by the establishment of universities at Chattanooga, Athens and other places, and that such favors ought not to be tolerated. An attempt was made to substitute the minority report for the majority, but on a vote being taken the minority was tabled by a vote of 186 to 146. It was finally decided to change the name as recommended by the committee.

After a ballot for secretary of the board of education had been taken, Hon. Warner Miller moved that the conference attend in a body the exercises to be held at the tomb of General Grant to-morrow. The motion was adopted without a dissenting voice. Mrs. Grant, who sat in one of the boxes, was visibly affected by Senator Miller's remarks.

After a brief recess the consecration exercises began. The vast congregation sang the hymn, "The Morning Light is Breaking," as the bishops-elect made their way to the platform. Bishop Foster read the collect, and was followed by the Rev. Thomas Burch, of the New York East Conference, who read the epistle, Acts xx, 17-35. The gospel, John xxi, 15-17, was read by Rev. Dr. Alexander Martin, of the Indiana Conference. Then began the presentation of the bishops-elect. The examination was conducted by Bishop Bowman, prayer followed by Bishops Morrill, Andrews, Warren and Foss, after which the laying on of hands was proceeded with, all the bishops present assisting. A prayer by Bishop Taylor, a hymn, and the benediction by Bishop Bowman concluded the ceremonies.

The episcopal residences for the next four years were fixed as follows: New York, Boston, Washington, Buffalo, Cincinnati or Covington, Chattanooga, New Orleans, Chicago, Minneapolis or St. Paul, St. Louis, Topeka, Denver, San Francisco or Los Angeles, Omaha, Galveston and Portland, Ore.

Reports were adopted dismissing the memorial of the Eighteenth-street Church of New York against Bishop Fowler, of bad faith, and declaring that there is no need to further consider the tobacco question.

Trustees were elected for various church institutions. A warm debate occurred over the report on the assignments of bishops, Rev. Dr. Neely and others desiring to have one of the bishops located at Philadelphia. This was successful, and Philadelphia was substituted for Portland in the above list.

At the evening session the report on episcopal residences was adopted as first made, the only change being from Portland to Philadelphia.

The report extending the term of presiding elders from four to six years was adopted; also, the report on boundaries.

Committees on books and on missionary and church extension were appointed. It was decided to adjourn sine die at 1 P. M. Thursday. Adjourned until to-morrow.

The Bishops and Their Duties.

New York Press.

The office of a bishop in the Methodist Episcopal Church is one of the most desirable and honored positions in Protestant Christendom. In only two instances has the honor of an election to this office been declined. Half a century ago Wilbur Fisk was elected bishop, but preferred to remain president of Wesleyan University. A few years ago Atticus G. Haygood was chosen a bishop of the Southern Methodist Church, but declined the honor in order to continue at the head of the educational work of the church, for which experience had shown his peculiar fitness.

Until the elections which have now been held the Methodist Episcopal Church of the North had twelve bishops in this country and one missionary bishop in Africa. Bishop Taylor's standing was somewhat peculiar, and there was a doubt as to whether he was a full bishop or only a missionary. That matter has now been settled by voting that he is a full bishop, with his salary to be paid out of the bishops' fund, but that his jurisdiction is limited to Africa. Therefore, although he sits on the platform with the other bishops, he does not take his turn with them in presiding. If the General Conference were held on the banks of the Congo he could preside to his heart's content.

The Methodist bishops are not elected for a particular field or diocese, as is the case with the Protestant Episcopal bishops. They constitute a board of bishops, and it is by this board that the residence of each bishop is fixed. The General Conference names certain points, at each of which a bishop must reside. The bishops have the choice of place for residence. The choice is in order of senoiority of servive.

In their relations to the General Conference the bishops are simply presiding officers. They take their turns in presiding. They have no votes, nor or they expected to make speeches or engage in debates.

In their relations to the annual conferences the bishops are presiding officers, one bishop having charge of the sessions of each conference. The bishop thus presiding has the duty of assigning to their various fields of labor the ministers of each conference. It is easy to see that in this respect a bishop wields an immense power. The brethren who want good places find it an object to keep in his favor, and so do the church members who want the most acceptable ministers assigned to them. "It looks easy" to be a Methodist bishop. Yet the office causes its occupant a great deal of mental wear and tear.

The salary of a bishop is $3,500 a year, with an additional allowance of $1,500 for house rent and incidentals.

As to the six new bishops now elected, there is general satisfaction. They are all able and hearty men, in the prime of life and vigor. Dr. John H. Vincent has long been known as the leading Sunday-school man of Methodism. He is about fifty-five years old, somewhat bald, with keen eyes, pleasant expression, and a most magnetic manner. In conversation he is genial, witty, and overflowing with anecdotes. In preaching he is logical, forcible and eloquent. As a lecturer he is in constant demand; for his lectures are both attractive and instructive. It was in Illinois that he first gained popularity as a manager of Sunday-school work and editor of Sunday-school literature. Twenty years ago he was elected secretary of the Sunday-school Union and editor of the Sunday-school publications. Fourteen years ago he laid the foundation of "Chautauqua," which from a summer assembly has grown into a university, of which he is chancellor. "Chautauqua" has become a vast educational influence, its home reading clubs and literary circles having reached a membership of over 100,000, widely spread throughout the country. Bishop Vincent has traveled extensively in Europe, Asia and Africa, and is a man of vast and varied information.

Bishop Fitzgerald was formerly a lawyer, with a Princeton education and an experience of several years at the New Jersey bar, being associated with Chancellor Runyon. He is a clear-headed and full-bearded man of somewhat over fifty. In 1862 he gave up his law practice and became a Methodist minister, first serving in Newark, then in Elizabeth, Hudson City, Paterson and several other places in New Jersey. In 1881 he became recording secretary of the Missionary Society, in which he has remained until now, making hosts of friends and distinguishing himself by his marked ability for the management of missionary affairs. His judicial mind and his experience in ecclesiastical law will make him a valuable member of the board of bishops. He is a man who can fight when fighting is necessary, although he does not seek controversy. In matters of discipline he has the church law at his finger ends. In the conferences he has served several times as secretary, and is known as a quiet man in these bodies, a worker rather than a debater.

Bishop Joyce has been in the Methodist ministry since 1859, and has filled several very distinguished charges. His first appearance as a member of the General Conference was in 1880. In that year he was transferred from the Northwestern Indiana Conference to Cincinnati, where he was placed in charge of St. Paul's Church. After serving this church acceptably for three years he was sent to Trinity Church in the same city. Bishop Joyce is of Irish descent, although an Ohio man by birth. His talent and experience make him a valued member of the judiciary committee. He is a man of superior culture, graceful eloquence and genial disposition.

In the race for the bishopric Rev. John P. Newman, D. D., was what is called, in the parlance of the world's people, a "dark horse." No public heralding was made of the fact that he was proposed for bishop. He was present, not as a member of conference, but as a reserve in case of need. He sat in a box on the left hand side of the opera-house, with sphinx-like solemnity, an apparently disinterested spectator. But "Parson Newman," as he is jovially and popularly called, is a quiet old politician, and manages matters his own way. On the first ballot his vote was only 153. It kept increasing until the fourteenth ballot, when 320 votes made him a bishop. Dr. Newman has traveled extensively, and will make a capital visiting bishop for the far-away mission fields. He is a first-class presiding officer, an eloquent preacher, a widely-read scholar, a brilliant conversationalist, a popular lecturer and an accomplished manager. He is also very fond of having his own way.

Bishop Goodsell's strong point is his admirable management of the affairs of the Educational Society, whose secretary he has been for fifteen years. He is a robust and able-bodied man of nearly fifty, his hair is dark, his face is round and smooth, his voice is clear, and he is known as a good preacher.

So much for the five bishops chosen for this country. It was determined to elect, also, a missionary bishop for India, his status to correspond with that of Bishop Taylor, of Africa. The choice fell on Dr. Thoburn, who has been in active work in India for a quarter of a century. The Doctor is the author of one of the most remarkable books on missionary work, "My Missionary Apprenticeship." Three years ago he met with an accident which for a time crippled him and brought him to this country for surgical repairs. Since his recovery he has been busy in making missionary speeches and appeals for funds. In this work he has made hosts of friends, for his speech-making is very different from that of the old-fashioned and dry article of "returned missionary." He will return to India before long.

The Northern Presbyterians.

PHILADELPHIA, May 29.—In the Presbyterian General Assembly, this morning, the judicial commission in the case of the Presbytery of Waterloo, against the Synod of Iowa, in the case of Rev. R. Day, reported in favor of the matter being returned to the presbytery, their finding being that the synod erred in dismissing the appeal. Adopted.

Dr. Johnson offered a resolution for the appointment of a committee of four ministers and three elders to take into consideration the provision of an agency for the employment of ministers who are without charges. Adopted.

The committees on synodical reports were then called as the regular order of the day. An incident occurred when the records of the Synod of Columbia were reached. The committee found that the presbytery of Oregon had urged its members to advocate prohibition; this was approved by the Synod of Columbia, and the committee excepted to this portion of the record. The General Assembly, on a rather close vote, struck out the exception of the committee and approved the minutes of the synod.

Rev. Dr. Ailman, of Atlantic City, offered a resolution in eulogy of the soldiers who died in the late war, as appropriate to the approach of Decoration day, and followed with a speech on the war, which raised much confusion, and it was not allayed when the resolution was voted down. This action was finally reconsidered, and a committee was appointed to prepare a suitable resolution.

Rev. Dr. Johnson reported from the committee appointed to confer with the President of the United States in relation to the management of Indian schools, that Mr. Cleveland had received the committee with the utmost courtesy and consideration. The President suggested that the committee should take the order complained of, qualify it in the parts considered objectionable, and return it to him, and he promised to give it careful attention.

The committee on Decoration-day resolution reported a minute of eulogy for the dead Union soldiers and sympathy for the surviving relatives and friends, and it was passed nem con.

Subsequently an amendment declaring that it was not intended, in its adoption, to violate the church constitution forbidding assemblies to meddle in civil affairs, was adopted.

The afternoon was taken up with odds and ends, and then the assembly adjourned sine die.

Charged with a Serious Crime.

William A. Tubbs, a tinner living on Cherry street, was arrested, last night, on a warrant charging him with the serious crime of committing an assault on the twelve-year-old daughter of James C. Johnson, who resides on Coburn street. The warrant was sworn out by Mr. Johnson on the statement of Dr. Pfaff. Saturday Tubbs called at Mr. Johnson's residence to do some repairing on a stove, and when he left he invited the girl to ride in his buggy a square or two, where he said he had some more work. Instead of going where he stated he drove to Garfield Park, and there committeed the offense with which he is charged. The girl said nothing about what had occurred until Monday. Tubbs is fifty-eight years of age, and is secretary of the lodge of Chosen Friends, which meets in the When Block. He was arrested in the lodge-room. His bond was fixed at $500, which he failed to give.

The McAll Mission.

At the annual meeting of the Indiana Auxiliary of the McAll Association, held at Tabernacle Church, Monday, the following officers were elected:

President—Mrs. J. O. Dearborn.
Recording Secretary—Mrs. R. O. Hawkins.
Corresponding Secretary—Mrs. Emily Meigs Ripley.
Treasurer—Mrs. Clara McBride.

The following vice-presidents were selected: Baptist, Mrs. Davis Martin; Christian, Mrs. G. W. Moore; Congregational, Mrs. N. A. Hyde; Episcopal, Mrs. James Fugate; Friends', Mrs. Hetty Adams; Methodist, Mrs. J. E. Gilbert; Presbyterian, Mrs. Franklin Landers. These, with the managers from each church represented, constitute the board of managers.

Liederkranz Reorganized.

The Liederkranz Singing Society, which disbanded one year ago on account of financial embarrassments, reorganized last night with a larger membership than it ever had before. The following officers were elected for the ensuing year:

President—Henry Sphielhoff.
Vice-president—Otto Schmidt.
Financial Secretary—Gus Herrmann.
Recording Secretary—Godfrey Kœhler.
Treasurer—J. M. Kœninger.
Trustees—Joseph Frick, Jacob Bos and William Weiland.

The society will, for the present, have Mozart Hall for the place of meeting. Another meeting will be held next Tuesday evening.

Not Satisfied with Their Nominees.

A reliable Democrat is authority for the statement that the Democratic county executive committee has served notice on at least two of the nominees for Representative that they must get off the ticket, and it is said that their withdrawal will be publically announced in a few days. The two who are not satisfactory are Wm. Flynn and Chas. Stuckmeyer. The former is supported by the laboring element of the party but is distasteful to the managers. The objection to Mr. Stuckmeyer is that he will be a dead weight on the ticket on account of having voted for the retention of convict Coy in the Council. In case the men are compelled to withdraw the executive committee will name the men to take their places.

Butler University Commencement.

Preparations are being made for the annual commencement exercises of Butler University, which begin a week from Friday, and continue one week. The following is the programme:

Friday, June 8—8 P. M., Athenian exhibition.
Sunday, June 10—4 P. M., Baccalaureate sermon, by President Benton.
Monday, June 11—8 P. M., Mathesian exhibition.
Tuesday, June 12—8 P. M., Pythonian exhibition; 2 P. M., meeting of board of directors.
Wednesday, June 13—10 A. M., Demia Butler exhibition.
Thursday, June 14—10 A. M., class day; 2 P. M., field sports; 8 P. M., alumni reunion.
Friday, June 15—9 A. M., commencement day; 7:30 P. M., president's reception of seniors.

The Electric-Light Bids.

The Council committee on electric light held a long private meeting last night, in Councilman Gasper's office, in the When Block. The sub committee who went on the Eastern jaunt submitted a comprehensive report of what they saw, but did not recommend any one of the companies competing. The general committee discussed the merits of the three systems, but did not come to any agreement as to what it would recommend. Another meeting will be held Friday or Saturday, when a report will be framed.

Bob Tails Bound to Go.

It was with feelings of much thankfulness that the citizens of Indianapolis saw eighteen elaborate and capacious summer cars in use last evening on the street-car lines that afforded poor service for us so long. On April 25, Mr. Shafer, the manager of the new street-car company went to St. Louis and placed an order for thirty-five of their cars. Yesterday morning ten of the number reached this city, and at 3 o'clock were placed on the several lines. A large number of invited guests were given a trial trip on the first few cars that went out, which they found to be very pleasant. The cars received will be run on the Massachusetts and College-avenue lines, and next week the Blake and Noble-street lines will be supplied. Each car seats forty persons, is provided with a conductor in blue uniform, and is drawn by horses. Mr. Shafer says he proposes to furnish Indianapolis with the best metropolitan system, and does not intend to wait thirteen years to do it. The work of putting front and rear platforms on all the old cars will begin in a few days, and when the fall comes and the open cars are housed there will be no "bobtails" to take their places.

Real Estate Transfers.

Instruments filed for record in the recorder's office of Marion county, Indiana, for the twenty-four hours ending at 5 P. M., May 29, 1888, as furnished by Elliot & Butler, abstracters of titles, Room 23, Ætna Building:

Geo. Rickenbach et al. to Robt. B. F. Pierce, trustee, lots 3 and 4, in Rickenbach partition subdivision	$9,800.00
Thos. Webb to Margaret A. Webb, lot 80, in Howland & Webb's subdivision	200.00
Harry M. Johnson to Chas E. Andrews, lot 13, in Milligan's Park Lane addition	450.00
John W. Schmidt et al. to Wm. Wundram, part of Utah street, part of canal bed and part northeast quarter section 14, township 15, range 3	312.00
James H. Baldwin, administrator, to Mary McCormick, lot 8, in E. T. Fletcher's first addition to Brightwood	175.00
A. C. Harris, executor, to H. L. Hyde, lots 57 and 58, in A. C. Harris's addition to Mount Jackson	100.00
Wm. J. Johnson to Thos. B. Carroll, lot 3, in Johnson & Hogshire's East Washington-street addition	250.00
Philander E. Phillips to Henry B. Phillips, lot 37, in DeWolf's subdivision of A. E. and I. Fletcher's Oak Hill addition	125.00
Dorethea Ihndris to Theresia Gantner, part of lot 4 and all of lot 5, in Frank's subdivision of Carson farm	350.00
Friedrich Ostermeyer to Catharine Reger, lots 4 and 5, in his subdivision of block 8, in Davidson's third addition	1,100.00
Daniel B. Rowland to Ernest F. Homburg, lot 115, in Daugherty's subdivision of part of outlot 99	1,300.00
John Wacker et al. to Philip Abrecht, part north half section 4, township 15, range 4 east, in Haughville	500.00
Benj. Cornwell to John Dougherty, lot 50, in McCarty's third West-side addition	1,500.00
Jesse McCrocklan to John M. McKahan, lot 26, in McKernan & Pierce's subdivision of West's heirs' addition	850.00
Wm. Absalom to Nettie S. McKahan, lot 3, in Harlin's subdivision of S. A. Fletcher's subdivision	1,000.00
Nicholas McCarty et al. to Lewis C. Nelson, lot 24, in McCarty's south addition	800.00
Conveyances, 16; consideration	$18,812.00

To Nominate Officers.

The Board of Trade yesterday selected the following committee to nominate officers to be voted for at the coming annual election: W. F. Piel, jr., R. S. Foster, D. P. Erwin, C. W. Blackmore, S. F. Gray, C. E. Hall, Geo. T. Evans.

"Trickery and Hypocrisy."

Detroit Tribune.

Notwithstanding there are many Prohibitionists in the South who have supported and sustained prohibitory measures in one form and another, they have always done so outside of party politics and the moment a move is made to make it a political issue there, it begins to weaken and go down. Democratic Prohibitionists in the South are now giving warning that any attempt to establish a seperate political organization on that issue down there will be disastrous to the cause, for they have no intention whatever of voting any other than the straight Democratic ticket.

Hence the "third party" gets small foothold in the South. The Democrats, however, are more than willing that the third party shall keep up its organization in the Northern States, and as the sole object of the third party in the North is to defeat the Republican party, its leaders yield ready obedience to the wish of Democracy and confine their operations principally to the Republican and doubtful States of the North.

Is there a Republican, or any other man of intelligence anywhere, who does not see the "trickery and hypocrisy" of the third party leaders plainly stamped upon every movement they make!

A Mighty Argument.

Boston Herald (Mug.)

Those Republicans who are not so much wedded to any particular candidate for the presidency as to prefer to take added chances of the loss of the election rather than nominate him will do well to consider one very strong point in favor of Judge Gresham. He has had indorsements already that will prevent the Democrats from firing the Democratic heart very fervently against him. The strong words in his favor from so violent a partisan as Senator Voorhees would be quoted with much effect in a canvass. Indeed, we fail to remember anything not commendatory of Gresham that has come from Democratic sources. If the Democrats are to be beaten, they would rather be beaten by Gresham than by any one else, and in the peculiar state of mind of some of the party this may be a highly important consideration, aside from the fact that a candidate who does not stimulate the enemy to action is always desirable.

The Political Outlook.

Omaha Bee.

No one seriously claims that the party will not carry every State in which it was victorious four years ago, and as to the four doubtful States there are strong reasons why the Democracy may be beaten in those which they must carry in order to win in the country. In a certain event Indiana will as surely go Republican as will Ohio, and that event would enable the party to complete its ticket so as to make sure of either New Jersey or Connecticut. It must be remembered that a Republican President may be elected without the vote of New York, and that is by no means to be regarded as certain to be given to the Democratic candidate. There is in the situation, therefore, nothing whatever to discourage the confidence of Republicans. The talk of Mr. Cleveland being invincible is the merest trumpery. If the national Republican convention shall act with the wisdom that is expected of it the spoilsman's candidate will be very likely to retire to private life on the 4th of next March.

Down She Goes Again.

Chicago and return only $5, via the popular Kankakee line. Read the Travelers' Index, on first page. $5 to Chicago and return is cheap now; don't you think so?

But just wait until June 16, 17 and 18. Hold over here, let me whisper in your ear: "—— —— ——." But for goodness sake don't say I told you!

Used by the United States Government. Indorsed by the heads of the Great Universities and Public Food Analysts as the Strongest, Purest and most Healthful. Dr. Price's Cream Baking Powder does not contain Ammonia, Lime or Alum. Dr. Price's Delicious Flavoring Extracts, Vanilla, Lemon, Orange, Almond, Rose, etc., do not contain Poisonous Oils or Chemicals.
PRICE BAKING POWDER CO., New York. Chicago. St. Louis.

Dean Bros.' Steam Pump Works
INDIANAPOLIS, IND.

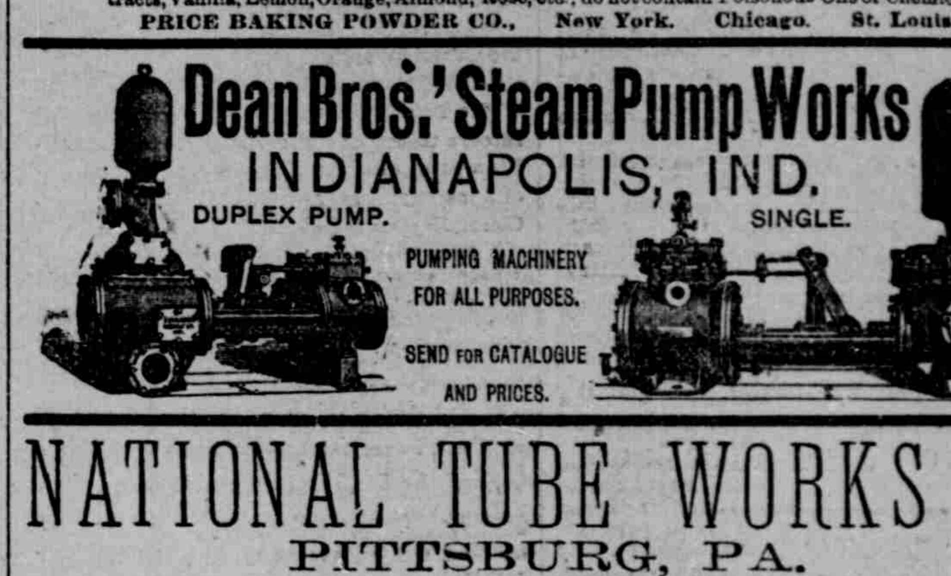

NATIONAL TUBE WORKS CO.
PITTSBURG, PA.
Natural Gas Line Pipe. Drive Pipe. Tubing and Casing.

KNIGHT & JILLSON
75 and 77 South Pennsylvania Street.
NATURAL GAS LINE PIPE, DRIVE PIPE, TUBING, CASING, BOILER TUBES, of the manufacture of the
NATIONAL TUBE WORKS CO
We carry in stock all sizes, operate four pipe machines, and cut and thread any size, from ⅛ inch to 12 inches in diameter. FULL LINE DRILLERS' SUPPLIES. Our stock covers the whole range of GAS, STEAM and WATER goods, and our establishment is the acknowledged headquarters.

J. B. McELWAINE & CO.
58, 62 and 64 West Maryland Street.
NATURAL GAS SUPPLIES.
Agents for Allison's Celebrated Tubing, Casing and Pipe
A FULL LINE OF ALL GOODS needed in the NATURAL GAS business kept in stock.
Telephone 753.

NATURAL GAS SUPPLIES.
Tubing, Casing and Pipe, Cordage, Rig Irons, Drilling Tools, Brass Goods, Malleable Galvanized and Cast-Iron Fittings. Complete line of House-Fittings for Natural Gas.
GEORGE A. RICHARDS,
TELEPHONE 364. 77 South Illinois Street, Indianapolis, Ind.

BRYCE'S BREAD
Ask Your Grocer for it. Cheaper than Flour
THE SWEETEST AND MOST NUTRITIOUS.

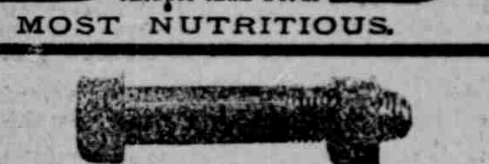

BRIDGE RODS, TRUSS RODS,
Bolts, Stirrups, Plates, Washers
And CONSTRUCTION WORK
STEEL PULLEY AND MACHINE WORKS
(Successors to Machine and Bolt Works),
79 to 85 South Pennsylvania St., INDIANAPOLIS