INDIANA AND ILLINOIS NEWS

Red Men of the Eastern District Hold a Largely-Attended Picnic at Richmond.

Action of the Expert Judges of Swine—A Hen and Quail Partnership — Shocking Accident to a Carpenter—Swindler Caught.

INDIANA.

Red Men of the Eastern District Hold a Successful Picnic at Richmond.

Special to the Indianapolis Journal.

RICHMOND, Aug. 5.—The Red Men of the Eastern Indiana District Association held their fourth annual picnic at Glen Miller Park, adjoining the city, to-day. All visiting tribes were the guests of Osceola Tribe of Red Men and Maumee Council of the Daughters of Pocohontas of this city, and while the squaws prepared the filling for all the baskets they and their papooses as well as the braves of their wigwams could carry, there was a committee of chiefs on "corn and venison," that had 500 pounds of meat, five bushels of potatoes and everything else in the market cooked in like proportion by a professional caterer.

At 10:30 o'clock there was a procession headed by the Richmond City Band and Osceola Tribe, two hundred strong. Next came the Milton Band, twelve pieces, with Osage Tribe, No. 93, of Cambridge City, sixty-five members, including a number of the members of Logan Tribe, No. 105, of Dublin. Next the New Castle Band, twenty-one pieces, with about sixty members of Iroquois Tribe, No. 97, of that place, a few from Anderson and sixteen from Sulphur Springs, Mohawk Tribe, No. 27, of Winchester, had fifty-one men; Blackhawk Tribe, No. 79, of Farmland, forty-five men, Weneta Tribe, No. 73, of Ridgeville, twenty-five men; Otonka Tribe, No. 94, of Connersville, thirty men; Deember Tribe, No. 30, of Muncie, sixteen men, and Little Turtle Tribe, No. 119, of Greenville, O., thirty-five men. Eight members also came from Indianapolis on the early morning train, and said sixty or seventy more would come on the noon train, but that was too late for the parade, though not too late for dinner and the fun to follow.

Arriving at the Glen there was music by the band, an address of welcome by Perry J. Freeman, Mayor of the city, a response by M. G. Mock, P. G. S., of Muncie, more music, and then the attack on corn and venison and "sich" at the High Point Hotel, and the contest proved the braves assembled to be great warriors when it comes to battle with knives and forks, for the fortification, the strength of the larder, prepared the Osceola garrison for a great siege.

This afternoon the programme included, with music interspersed, a talk by H. C. Starr, a recitation, "The Sioux Chief's Daughter," by Miss Flora A. Disher, short talks by past great chiefs and other chiefs, wheelbarrow races, foot races, sack races, guimackue races and divers other sports, all over the Glen, while there was a business meeting.

To-night the festivities wound up with a dance and other entertainments that made a fitting close to the enjoyable day.

The Expert Swine Judges.

Special to the Indianapolis Journal.

MUNCIE, Aug. 5.—The following officers and committees were elected to-day at the closing of the meeting of Indiana Auxiliary Association of Expert Judges of Swine: President, S. C. Roush, Warren; vice-president, J. T. Gilm, Flora; treasurer, J. W. Wilson, Kokomo; secretary, W. S. Johnson, Burlington. Examining board, James Riley, Adam Faust and W. A. Maze; executive committee, W. H. Morris, R. A. Thompson and W. S. Johnson; auditing committee, H. C. Oilar, John Gear and Ed Brown. Indianapolis was selected as the place for holding the next meeting, and Aug. 3 and 4, 1892, the date.

After the election of officers there was a general discussion of matters of interest to the association. A number of members favored the adoption of a resolution enforcing the use of the score card by expert judges in all cases. The resolution was opposed by some, who thought that it would consume too much time, and should only be used in deciding on the merits of animals where there was close competition. A resolution was finally adopted enforcing Rule 3 of the association, which is as follows: "Experts shall at all times call the score of each division aloud, and the attendant shall take the score as called, in determining on premium animals," and a violation of the rule by an expert judge will forfeit his license. Speeches were made by a number of the members, in which they spoke enthusiastically of the work accomplished by the association, and the benefits derived from its efforts to establish a system of judging swine.

A Hen and Quail Partnership.

Special to the Indianapolis Journal.

MUNCIE, Aug. 5.—Wm. McCrillus, residing at Riverside, a Muncie suburb, relates a queer case of reciprocity between an old hen and a quail. There was a quail's nest near his house, in which there were seven eggs. An old hen was looking about for a place to locate a nest, and came across the quail's nest with eggs in it. This offered to be good enough for the hen, and the quail was not there to object, so the hen proceeded to occupy the nest and lay an egg. The quail came in the afternoon or very early next morning and found that its nest had been spreading itself, and one egg had grown beyond recognition, but the nest belonged to her and she proceeded to cover as much of it as possible and lay another egg. This was kept up for four days, when, according to actual count by the hen, she had enough eggs for a "setting"—fifteen—when she proceeded upon her four weeks' work. The quail called two more days, deposited her eggs in the nest, and concluded to stay the third day, and both are now engaged, side by side, in setting it out.

Ex-City Treasurer of Wabash Dead.

Special to the Indianapolis Journal.

WABASH, Aug. 5.—At an early hour this morning Bernard Kendall died at his residence in this city, having been ill two weeks from typhoid fever. Mr. Kendall was a prominent citizen of Wabash, the soul of manliness and integrity. Twice had he been elected to the office of city treasurer. He was an officer in various building and loan associations, prominent in Odd-fellowship, and was a G. A. R. man. He was fifty-two years old.

Choice Morsel for Gossips.

Special to the Indianapolis Journal.

TERRE HAUTE, Aug. 5.—A man giving his name as J. W. Johnson, saying that he was a sewing-machine agent in St. Louis, arrived at 1 o'clock this morning from the west, in company with a young woman. The Big Four trainmen told the police that she is a married woman and that they ran away from Vincennes. The result was that all the principal hotels refused them accommodation. Late in the morning they were accepted at a cheap place. Later in the day he was arrested for drunkenness and she went to work in the kitchen of a hotel where they had been refused as guests a few hours before. Johnson insists that they are man and wife, but can't remember the name of the minister or place in St. Louis where they were married.

North Salem Fair.

Special to the Indianapolis Journal.

NORTH SALEM, Aug. 5.—Yesterday was the first day of the seventh annual session of the North Salem fair, and was considered the best opening in the history of the organization. All departments are well represented, especially those of horses and cattle. The main feature is the speed-ring, which includes more good horses than at any other previous time. The racing yesterday was particularly fine. The green trot was won by Agnes Clay; best time, 2:41. The green pace was won by Wm. Penn, who made the fine record, for a green horse, of 2:34¾. There were fourteen entries in the first and nine in the second race.

Colored Odd-Fellows of Indiana.

Special to the Indianapolis Journal.

GREENCASTLE, Aug. 5.—The colored Odd-fellows of Indiana, known as District No. 22, closed their two day's session in this city to-day. The following officers were elected for the ensuing year. D. M., R. A. Roberts, of Charlotteville; D. D. M., J. H. McClain, of Evansville; D. S., W. F. Anderson, of Shelbyville; D. T., W. H. Brown, of Jeffersonville; D. D., G. L. Jones, of Indianapolis. Officers were also chosen for the Widows' and Orphan's Aid. To-morrow is set apart for a grand street parade and picnic, together with one or more addresses appropriate to the occasion.

Electric Light for Marion.

Special to the Indianapolis Journal.

MARION, Aug. 5.—The City Council decided last night to substitute electricity for the flambeaus, put out by the last Legislature, and, with that end in view, will put in a plant of its own, and operate it in connection with the water-works. One hundred arc lights will be used at the outset. The Wood system was adopted. The plant is to cost $22,000.

An Alcoholic Drunkard.

Special to the Indianapolis Journal.

FORT WAYNE, Aug. 5.—George Varner, a painter, was found dead in a field of weeds near the county jail this afternoon. He had last been seen drunk and staggering into the field, and it is believed delirium tremens was the cause of his death. He was known to be a drinker of pure alcohol. Varner was thirty-six years old and was divorced from his wife.

Terrible Accident to a Carpenter.

Special to the Indianapolis Journal.

SEYMOUR, Aug. 5.—While at work on Martin Hackendorff's residence, at Brownstown, Charles Hancock lost his footing, fell across a picket fence and was terribly torn about the stomach and bowels. He is a son of contractor William F. Hancock. He was still alive this afternoon, but with no hope of recovery.

Caught a Swindler.

Special to the Indianapolis Journal.

PERU, Aug. 5.—A. E. Jenkins, with half a dozen aliases, and a confidence man from Chicago, was arrested and lodged in jail to-day for representing a fictitious Chicago bazar and pattern company and falsely obtaining money in advance. He is thought to be leader of a gang operating in northern Indiana.

Convention of Swedenborgians.

Special to the Indianapolis Journal.

LAPORTE, Aug. 5.—The Illinois association of the new church, Swedenborgian, will meet in this city to-morrow, Rev. L. P. Mercer, of Chicago, presiding, and will remain in session for four days. All the leading ministers of the denomination in the West are present to participate in the programme.

Killed by the Cars.

Special to the Indianapolis Journal.

FORT WAYNE, Aug. 5.—Daniel Anthony, his wife and child, residents of De Kalb, were struck by a freight train on the Lake Shore railroad two miles south of Angola. They were driving in a buggy, and failed to notice the approaching train. Mrs. Anthony and the horse were killed.

Minor Notes.

William Pope, a prominent German citizen of Tipton, dropped dead on the street.

Joseph Atchison and James Hickey, a pair of wheat thieves, have been arrested at Anderson.

The Odd-fellows of Indiana will hold a picnic at the Shades of Death, in Montgomery county, on Aug. 12.

John Gains, working on a fifty-foot scaffold at Richmond, fell and broke his neck, living an hour before he died.

The German M. E. churches of Louisville and New Albany have begun an eight days' camp-meeting at Silver Hills.

William Long, a Jeffersonville teamster, being attacked by two highwaymen, drew his knife and slashed them until they were glad to escape.

Joseph Savage, arrested at Lafayette for larceny, was taken to Toledo. He is forty-three years old and has spent twenty-two years behind the bars according to his own statement.

Harrison McDaniel, a pioneer settler of Montgomery county, died on Tuesday, at his home near Darlington, at the age of eighty-five years. He entered 240 acres in 1832, and had lived on the same farm ever since.

Thrashing returns in Allen county indicate the largest wheat crop ever raised. The county will average thirty bushels per acre. One field in Pleasant township, on the farm of Alexander McDole, turned out forty-three bushels to the acre. The wheat is of the finest quality.

The farmers of Clay county have made arrangements for a political picnic, to be held near Ashboro, in a few weeks. Speakers from five political parties will be in attendance. These speakers will be: Ex-Governor Isaac P. Gray, Democrat; State Senator James A. Mount, Republican; Col. Eli Ritter, Prohibitionist; Captain Allen, People's party, and John P. Stelle, F. M. B. A.

On Tuesday night Allen Cline, of Brazil, was placed under arrest on a charge of criminal assault upon a twelve-year-old girl. His bail was fixed at $500. Bond was given, but Cline failed to appear for examination, and he is supposed to have fled the county. Clay county is much excited over the crime, and public subscriptions are being collected to defray the expenses of securing Cline's arrest.

ILLINOIS.

A Wealthy Farmer Loses His Fortune on the Chicago Board of Trade.

Special to the Indianapolis Journal.

PARIS, Aug. 5.—Alex. Moss, at one time a prominent farmer of this county, transferred his property to-day to Samuel D. Jenness and George Dinsmore. His real estate consists of six hundred acres of good farming land, valued at $30,000. His liabilities are about $25,000. Mr. Moss has been dealing on the Chicago Board of Trade for the last ten years, and lost his money in rash speculations.

Brief Mention.

The State tournament of the Illinois firemen is now in progress at Lincoln.

The City Council of Effingham, Tuesday night, gave a franchise to a water-works company.

Dr. E. P. Spaulding, of Metropolis, committed suicide by shooting himself in the head Monday. He leaves a wife.

Col. J. H. Barkley, of the Fifth Regiment, was appointed Brigadier-general, to command the Second Illinois Brigade.

A man suspected of being Mariano Caito, slayer of his brother-in-law, Antonio Gentele, in a duel, in East Louis, is under arrest at Belleville.

Thirty-five lodges are represented at the state convention of the Grand Union Order of Colored Odd-Fellows, District 9, now in session in Decatur.

William Rich, of Tonti township, near Salem, disappeared from his home a few days since. He has a brother Charles, a resident of Chicago.

W. L. Williams, veterinary surgeon of Bloomington, has been appointed to the chair of veterinary science at Purdue University, Lafayette, Ind.

The Bank of Galesburg, at Galesburg, has been organized with a capital stock of $100,000. The organizers are A. W. Berggren, Oxel Gabrielson, R. N. Granville and A. W. Craig.

Edwin C. Hewitt, LL. D., for many years President of the Illinois Normal University at Normal, will assume the editorial management of the Illinois School Journal, published in Bloomington, Sept. 1.

ORIGINAL. No. 67.

Flannel Cakes.

BY NELLIE CAMPBELL BEDFORD.

Four cups flour; one-half cup white corn meal; four eggs; one tablespoonful butter, melted; two cups milk; one teaspoonful salt; two level teaspoonfuls Cleveland's Baking Powder. Beat the yolks and whites of the eggs separately. Mix the flour, meal, salt and baking powder, add the milk, egg yolks and melted butter and beat hard. Stir in the stiffly beaten whites and bake on a hot griddle.

Use only Cleveland's baking powder, the proportions are made for that.

If cake dries out, gets husky, crumbly, or tasteless like bakers' bread, it isn't bad luck but bad baking powder.

Cake *keeps* moist, *keeps* its natural flavor when made with Cleveland's Baking Powder. One special excellence of Cleveland's.

W. D. CHIPLEY,

Appointed by Governor Fleming to Contest Senator Call's Seat.

Although two months have passed since, as Senator Call's friends claim, the Florida Legislature re-elected him to the Senate, no certificate of election has yet been issued by Governor Fleming. The Governor

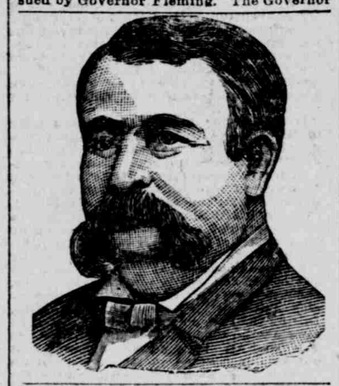

holds that the election of Call was illegal, and therefore appointed Wm. D. Chipley to fill the "vacancy." Senator Call will therefore have a contest on his hands when, in December next, he presents his credentials signed by the officers of the joint sessions of the Legislature on May 26 last. The appointment was refused by a dozen Democrats, and only Chipley would accept it. The would-be Senator caused letters to be sent to the Governor from all parts of Florida urging his own appointment, while hundreds of newspaper articles to the same effect were also published. The railroad land pool in Florida is anxious to get a man like Chipley into Call's seat in the Senate. This had been its hope for many years.

DAILY WEATHER BULLETIN.

Local Forecasts.

For Indianapolis and Vicinity—For the twenty-four hours ending 8 P. M., Aug. 6— Warmer; fair weather.

GENERAL INDICATIONS.

WASHINGTON, Aug. 5.—Forecast till 8 P. M. Thursday:

For Indiana—Fair; southerly winds; no decided change in temperature.

For Illinois—Southerly winds and generally fair weather; no decided change in temperature except in the vicinity of Chicago, slightly warmer.

For Ohio—Fair; winds generally southerly; slightly warmer, except stationary temperature in southwestern Ohio.

Observations at Indianapolis.

INDIANAPOLIS, Aug. 5.

Time.	Bar.	Ther.	R. H.	Wind.	Weather.	Pre.
7 A. M.	30.16	65	63	North	Cloudless.	0.00
7 P. M.	30.11	79	43	Calm.	Cloudless.	0.00

Maximum temperature, 85; minimum temperature, 60.

Following is a comparative statement of the temperature and precipitation on Aug. 5:

	Tem.	Pre.
Normal	74	0.13
Mean	72	0.00
Departure from normal	−2	−0.13
Excess or deficiency since Aug. 1	−21	*0.86
Excess or deficiency since Jan. 1	*72	−4.88

*Plus.

General Weather Conditions.

WEDNESDAY, Aug. 5, 8 P. M.

PRESSURE—The barometric pressure increased everywhere. The high area extending from the Mississippi valley to the Atlantic is higher, and the low area in the Northwest, central in Dakota, is less low.

TEMPERATURE—High temperature continues. Seventy degrees and below is reported from Lakes Superior and Ontario, northward; 80° and above from eastern Montana, Manitoba, southern Minnesota, Missouri, Tennessee and South Carolina, southward.

PRECIPITATION—Local rains fell in British Columbia, Montana, Dakota, northern Michigan and Florida.

FRIENDS IN CONFERENCE.

Meeting of Ministers and Religious Workers at Earlham College.

Special to the Indianapolis Journal.

RICHMOND, Ind., Aug. 5.—A conference of the ministers and workers of the different yearly meetings of the Society of Friends began at Earlham College last night, with Allen Jay, chairman of the evangelical committee of Indiana Yearly Meeting, as president, and Thomas C. Brown, of Western Yearly Meeting, as vice-president. David Hadley read a portion of Scripture and offered prayer, which was followed by supplications from Daniel Hill and others. Barnabas C. Hobbs spoke of the importance and possibilities of such conferences.

Allen Jay told how the conference originated as a result of correspondence between chairmen of evangelical committees.

Charles A. Francisco delivered the address of welcome, and Anna Mills not being able to be present and deliver her response, it was read by Carrie Rees, of Indianapolis. The session closed with a series of prayers by Dr. Dougan Clark, C. A. Francisco, A. C. Hathaway and others.

This morning there were devotional exercises, Daniel Hill spoke on "Conversion, and What it Embraces," and Elwood Scott on "How to Hold Our Young Converts," both of which subjects were discussed. Then, after recess, there was Bible reading by Alfred C. Hathaway, and P. W. Raidabaugh spoke on "How to Study the Bible," and Barnabas C. Hobbs on "The Proper Use of the Bible in our meetings of Worship." To-night Alfred Brown spoke for an hour on "Geography of the Bible," and was followed by others in remarks limited to five minutes.

Let Justice Be Done Gen. Thomas.

St. Louis Globe-Democrat.

Why is it nobody who writes of the campaigns of Gen. Sherman seems willing to do full justice to Gen. Thomas for the magnificent battle of Nashville? This great engagement is invariably treated by the Sherman historians as a trivial incident, not to be mentioned in the same chapter or book with the March to the Sea. In point of fact it was the event which gave the March to the Sea its value and effect. If Hood had beaten Thomas at Nashville he might have made a Christmas present to Jeff Davis which would have thrown Gen. Sherman's famous Christmas present of Savannah to Mr. Lincoln quite in the shade. And if Sherman, when he arrived at Savannah, had heard that Hood was in Nashville there would have been nothing for him to do but to ship his army back as best he could to the Ohio river.

Slavery Abolished and the War Ended.

Columbus Republican.

Kentucky has actually gone Democratic, except as to the constitution, which abolishes slavery even at this late date. However, it is better now than never. The war is thus ended and slavery repudiated even in Kentucky.

Lacks Enterprise.

Philadelphia Inquirer.

Switzerland has been a republic long enough to have annexed the whole of Europe if she had been as enterprising as the United States.

THE popularity which Hood's Sarsaparilla has gained as a spring medicine is wonderful. It possesses just those elements of health-giving, blood-purifying and appetite-restoring which everybody seems to need at this season. Be sure to get Hood's Sarsaparilla

NANCY HANKS WINS AGAIN

The Kentucky Wonder Defeats Speedy Belle Hamlin a Mile Dash in 2:16 1-2.

Allerton Makes a Record of 2:12 at Independence—Loantaka and Firenzi Win at Jerome Park—Other Races and Ball Games.

BUFFALO, N. Y., Aug. 5.—To-day's races were witnessed by a large crowd. The weather was pleasant. The following are the summaries:

The 2:20 class; pacing; purse $1,500:

Charley P	1	1	6	1
Lady Sheridan	3	2	1	2
Bob Taylor	7	3	2	5
Sunrise	4	5	4	3
Ivorine	6	7	3	4
Ferguson	5	8	5	dr
Treasure	2	4	dis	
Robin	8	6	dis	

Time—2:17¾, 2:18½, 2:20, 2:19¼.

The 2:19 class; trotting; purse $2,000 (unfinished):

Sprague Gold Dust	1	1	3
Aline	5	3	1
Jean Valjean	3	2	5
Diamond	6	5	2
Leicester	2	7	
Almont Wilkes	4	6	4
Henrietta	7	4	6

Time—2:17, 2:18, 2:18½.

The 2:27 class; trotting; purse, $2,000.

Superior	3	1	1
Play Boy	1	3	3
N. T. H.	4	2	2
Fugelman	2	4	4
Katie L.	5	dis.	
Eva Wilkes	dis.		

Time—2:19¾, 2:19¼, 2:23½, 2:18½.

The special mile dash, purse $2,500:

Nancy Hanks	1
Belle Hamlin	2

Time—2:16½.

A dispatch from Independence, Ia., says: Allerton lowered his record to-day to 2:12. Mary Marshall went in 2:12¾. Manager paced in 2:14½. The track was fast.

The Suburban Winner Ran.

JEROME PARK, N. Y., Aug. 5.—There were more potent attractions than stake events on the card here to-day, and fully 3,500 persons were induced to make the disagreeable journey to the track simply because they wanted to see Firenzi, the queen of the turf, and Loantaka, the Suburban winner, run. It was Firenzi's first appearance of the year, and every one was anxious to see if she bore any traces of the lameness that she experienced just before the Suburban. The track was in good shape and most of the events were won in fair time.

First Race—Sweepstakes for all ages; five furlongs. Oraguse was the first to show, followed by Jim Clare, Loantaka, Contribution and Onaway. Oraguse had a short advantage for a furlong only, and then Loantaka went to the front, winning easily by a length from Oraguse, who beat Contribution a short head. Time, 1:00.

Second Race—Sweepstakes; 1,400 yards. Beck jumped away in front. On the far turn Trelliswood went to the front, followed by Beck, Firenzi and Sir George. At the head of the stretch Firenzi and Sir George came through, and Firenzi won in a gallop by a length and a half from Sir George, who was three lengths from Margherita. Time, 1:23½.

Third Race—Handicap sweepstakes; five furlongs. Walcott was the first to show, followed by Rhoda colt, Miss Colville, Coronet and Arnold. Walcott did not hold his advantage long, for Rhoda colt at the head of the stretch was two lengths before him. Rhoda colt stayed in front to the end, winning by a nose from Helen Rose, four lengths before Kingstock, who nipped Walcott on the post. Time, 1:03.

Fourth Race—Sweepstakes; one mile. Lepanto jumped away and stayed in front to the end, winning handily by two lengths from Prather, who was a length and a half before Esquimau. Time, 1:44½.

Fifth Race—Sweepstakes; for two-year-olds; five furlongs. Annie Queen was the first to show, followed by the Juliette filly, Knapsack, Prohibition, Take Back and the others well up. To the stand Take Back, Knapsack and Wah Jim alternated in the lead. Then Take Back forged to the front, with Wah Jim, Knapsack and St. Pancrast close up. The four finished very close together, Take Back getting the verdict by a head from Knapsack, who beat St. Pancrast a head. Time, 1:01.

Sixth Race—A handicap steeplechase, with $750 added; the short course. Westmoreland rushed out in front when the flag fell, and, taking the jumps easily, showed the way to the last jump. Then Delaware took the lead, and, holding it to the end, won by four lengths from Bassance, who beat Bennett's three lengths for the place. The Countess, Monta Peake and Little McGowan went wrong and did not finish. Time, 3:33.

Uncle Bob Beats Racine.

SARATOGA, N. Y., Aug. 5.—To-day was an extra day of the race meeting here. The day was hazy and the track heavy. There was about an average attendance.

First Race—For two-year-olds; five furlongs. Fauvette led out to the third offer and was three lengths away from Lester in the lower turn, who sprung by her in the fifth furlong, and was followed by Bonnie Burke and Carmine, with Panhandle next. Two lengths separated first and second and one length the second and third. Time, 1:06.

Second Race—For three-year-olds and upward; one mile. With rapid stride Busteed ran away from Jake Saunders at the outset and keeping well out won by ten lengths, while Jake Saunders was six lengths from John Jay. Time, 1:48.

Third Race—For all ages; six furlongs. Appomattox got the best of the others in the start, going at once a length from Rinfax, and Foreigner was third. The positions were only widened in the run, six lengths separating first and second and second and third. Dandy was last all the way, closing half a furlong behind Foreigner. Time, 1:19½.

Fourth Race—One mile and a furlong. Belwood made a good showing at the start, but Uncle Bob and Racine made a hustling race with him for a mile. At the mouth of the chute Uncle Bob had half-hitched him, and Racine was a length away. In the lower turn Uncle Bob went to the free air, and Racine came second in the sixth furlong, the former winning by a length, Racine two lengths ahead of Belwood, who was eight better than India Rubber. No time.

Fifth Race—For three-year-olds and upwards; six furlongs. Little Fred led the cavalcade as they sprang from Mr. Ferguson, but gave up to Rosa H. in the chute, and was also passed by Cerebus in the last furlongs. Rosa H. won by a length from Cerebus, who was two better than Little Fred. Time, 1:20.

Races at Garfield Park.

CHICAGO, Aug. 5.—The Garfield Park results to-day follow:

First Race—Seven-eighths of a mile. Neva C. won; Armiel second, Modjeska third. Time, 1:28¾.

Second Race—One mile. McGinty won; Too-Sweet second, Annie Clark third. Time, 1:42¼.

Third Race—Three-quarters of a mile. Julius Sax won; Orlie second, Big Casino third. Time, 1:15. Farine finished first by two lengths, but was disqualified for fouling Julius Sax.

Fourth Race—One mile and seventy yards. Ernest Race won; Tom Rogers second, Acclaim third. Time, 1:45.

Fifth Race—Nine-sixteenths of a mile. Umatilla won; Angere second, Niantic third. Time, :56½.

Events at Hawthorne.

CHICAGO, Aug. 5.—Hawthorne results:

First Race—Six furlongs. Zantipatha won; Buckhound second, Little Rock third. Time, 1:16.

Second Race—Mile and seventy yards. Myrabeau won; Aristocrat second, Longwell third. Time, 1:50.

Third Race—Five furlongs. Kornie Buckingham won; Fonda second, Bob McCarty third. Time, 1:03.

Fourth Race—Five furlongs. Charlie Ford won; Apex second, Leland third. Time, 1:03½.

Fifth Race—Hurdle handicap, mile and an eighth. Bob Thomas won; Leman second, Volga third. No time given.

My Queen Defeats Glockner.

ST. PAUL, Minn., Aug. 5.—There was a fair attendance at Hamline, to-day, and the weather and track were both perfect. The first race—distance one mile, for four-year-olds—brought out a field of nine starters. Glockner was the talent's choice, and made a fair run, but fell back at the head of the stretch, where My Queen came and joined Innocence, who had led from the start. They made a grand finish. My Queen won by a short head.

Consignee got away with the second race without punishment.

Cee Jay Jay led from start to finish in the third.

The fourth was won by Emmet by a fine spurt at the finish, but Doc Wick kept in the lead, in the second heat, from start to finish. In the third heat jockey Sloan, on Emmet, brought his horse in first, but, in doing so, pounded Doc Wick over the head with his whip. A foul was claimed and allowed, and Doc Wick was declared the winner.

Lena Frey was never headed in the fifth race.

National League Ball Games.

At New York—

New York	0	0	1	0	4	3	0	0	0—8
Cleveland	0	0	0	0	1	1	0	3	2—7

Hits—New York, 13; Cleveland, 12. Errors—New York, 3; Cleveland, 1. Batteries—John Ewing and Buckley; Young and Zimmer.

At Philadelphia—

Philadelphia	2	0	1	0	0	3	0	0	0—6
Chicago	0	0	0	0	0	1	0	0	0—1

Hits—Philadelphia, 8; Chicago, 4. Errors—Philadelphia, 1; Chicago, 3. Batteries—Esper and Clements; Luby and Bowman.

At Boston—

Boston	1	0	0	1	1	0	0	0	1—4
Cincinnati	0	0	1	0	0	0	0	0	0—1

Hits—Boston, 7; Cincinnati, 6. Errors—Boston, 1; Cincinnati, 4. Batteries—Staley and Ganzel; Radbourne and Keenan.

At Brooklyn—

Brooklyn	0	0	1	0	0	2	1	0	2—6
Pittsburg	0	1	0	0	1	0	0	5	*—7

Hits—Brooklyn, 11; Pittsburg, 10. Errors—Brooklyn, 4; Pittsburg, 8. Batteries—Caruthers and Kinslow; Galvin and Mack.

American Association.

At Columbus—

Columbus	2	1	0	0	0	0	1	0	1—5
Washington	0	0	1	1	0	0	0	0	2—4

Hits—Columbus, 9; Washington, 13. Errors—Columbus, 0; Washington, 0. Batteries—Dolan and Donahue; Carsey and McGuire.

At Louisville—

Boston	0	0	1	0	1	2	0	0	1—5
Louisville	1	0	0	0	1	2	0	0	0—4

Hits—Boston, 11; Louisville, 8. Errors—Boston, 4; Louisville, 0. Batteries—Haddock and Farrell; Fitzgerald and Cahill.

At Cincinnati—

Cincinnati	0	2	0	2	1	3	0	0	0—8
Baltimore	1	0	0	1	0	0	0	0	3—5

Hits—Cincinnati, 11; Baltimore, 9. Errors—Cincinnati, 6; Baltimore, 6. Batteries—Mains and Kelly; McMahon and Robinson.

At St. Louis—

St. Louis	1	0	0	0	0	0	0	2	0	0—3
Athletics	3	0	0	0	0	0	0	0	0	1—4

Hits—St. Louis, 7; Athletics 10. Errors—St. Louis, 5; Athletics, 0. Batteries—Easton and Boyle; Sanders and Milligan.

GRAY AS A HONYHUHUM.

An Eastern Paper Resents a Comparison That Belittles Isaac Pusey.

New York Morning Advertiser.

From the esteemed Kansas City Star we learn that the not very sedate town of Sedalia has what is described as a "Honyhuhum," which the people gladly pay fifteen cents to see. At the same time the "Honyhuhum" is nothing more than a colored contortionist upholstered with padding and adorned with horse-hair, and whose business it is to get down on his hands and feet and caper about, conveying to the audience the misleading idea that he is "half man and half horse," as the bills represent him to be.

We call attention to the fraudulent "Honyhuhum" for the purpose of rebuking the Star for comparing it to ex-Governor Gray, of Indiana, which we claim is not right, as between man and man. "He prances around," says the Star, "snorts and kicks up his heels worse than Governor Gray running for President, and overawes innocent people nearly as much as the Indiana candidate."

Our contention is that Isaac Pusey Gray is not a Honyhuhum in any respect. Not even in a poetic sense can it be said that he "snorts and kicks up his heels." He is running for President, it is true, but not on all fours. Mr. Gray's race is an honest heel-and-toe performance, one foot firmly planted upon the ground before the other is removed, and to compare him to a counterfeit "Honyhuhum," which snorts and kicks up its heels, merits our severest censure.

With no less indignation would we repel this insinuation had it been applied to the young and talented friend of Governor Gray, Mr. Winfield Scott Ray, editor of the only Shelbyville (Ind.) Daily Democrat.

A Compromise.

Peck's Sun.

An actress died in New York and her friends call on an undertaker to make arrangements for the funeral. The undertaker wanted to know how they wanted the coffin trimmed, whereupon the friends of the dead woman said they would accept his suggestion. "Well," said the undertaker, "if the deceased was a single woman I should trim the coffin in white; if a married woman in heliotope." The friends said they would think the matter over and send him word as to their decision. In the afternoon the undertaker received this note: "Trim the coffin in white, with a dash here and there of heliotrope."

Two doctors of an Eastern town,
To learning much inclined,
Were called to see a gentleman,
Whose health was undermined.
The first one used his stethoscope
Upon his patient meek.
"I find," quoth he, "one lung is gone;
You cannot live a week."
To this the other wise M. D.
Vehemently objected.
"I see," quoth he, "as all may see,
Your kidneys are affected."
These wise men argued loud and long,
Yet the patient owes recovery
(Not to those doctors, but to—
Pierce's Golden Medical Discovery).

There are some patent medicines that are more marvelous than a dozen doctors' prescriptions, but they're not those that profess to cure *everything*.

Everybody, now and then, feels "run-down," "played out." They've the will, but no power to generate vitality. They're not sick enough to call a doctor, but just too sick to be well. That's where the right kind of a patent medicine comes in, and does for a dollar what the doctor wouldn't do for less than five or ten.

We put in our claim for Dr. Pierce's Golden Medical Discovery.

We claim it to be an unequaled remedy to purify the blood and invigorate the whole system.

It's the *cheapest* blood-purifier, sold through druggists, no matter how many doses are offered for a dollar.

Why? Because it's sold on a *peculiar plan*, and you only pay for *the good* you get. Can you ask more?

We have the largest and best line of cheap and high grade WHEELS in the city. Agents for the Indiana Bicycle Mfgs line of wheels—Victors, Ramblers and Eagles.

HAY & WILLETS

113 West Washington Street,

Opposite State-house.

☞ Agents wanted in every town.

DR. PRICE'S Cream Baking Powder.

Used in Millions of Homes—40 Years the Standard.

—STATIONERY DEPARTMENT OF—

THE INDIANA PAPER COMPANY.

We have a very large line of Fine Writing Papers, Tablets, Wedding and Ball Invitations, Programmes, Menu, Calling and Playing Cards.

27 AND 29 EAST MARYLAND STREET.

Dean Bros. Steam Pump Works

—INDIANAPOLIS, IND.—

SINGLE & DUPLEX PUMPS.

HORIZONTAL AND VERTICAL PUMPS

Best Design & Workmanship.

PRICES REDUCED Send for CATALOGUE

— THE —

McELWAINE-RICHARDS CO

Successors to J. B. McELWAINE & Co. and GEO. A. RICHARDS.

Wrought-Iron Pipe, Gas, Steam and Water Goods,

TELEPHONE 753. 62 & 64 West Maryland St.

COPY OF STATEMENT OF THE CONDITION

— OF THE —

TEUTONIA FIRE AND MARINE INSURANCE CO

On the 30th day of June, 1891.

Located at Nos. 114 and 116 East Third street, Dayton, O.

EDWARD PAPE, President. J. LINXWILER, JR., Secretary.

The amount of its capital is	$100,000
The amount of its capital paid up is	100,000
THE ASSETS OF THE COMPANY ARE AS FOLLOWS:	
Cash on hand and in banks	$11,434.12
Real estate unincumbered	5,392.18
Bonds owned by the company, bearing interest at the rate of — per cent., as per schedule filed, market value	111,253.00
Collateral loans	6,500.00
Loans on bonds and mortgages of real estate, worth double the amount for which the same is mortgaged, and free from any prior incumbrance	268,653.00
Debts for premiums	13,985.81
All other securities	4,661.60
Total assets	$422,479.71
LIABILITIES.	
All other claims against the company	$5,099.98
Amount necessary to reinsure outstanding risks	$63,079.46
Total liabilities	$68,178.44
The greatest amount in any one risk, $5,000.	

State of Indiana, Office of Auditor of State:

I, the undersigned, Auditor of State of the State of Indiana, hereby certify that the above is a correct copy of the statement of the condition of the above-mentioned company on the 30th day of June, 1891, as shown by the original statement, and that the said original statement is now on file in this office.

[S