DANIEL WAUGH'S PROD

Bill in Behalf of Pensioners That Will Make Trouble.

Marshal Ransdell's Successor—Succulent List of Nominations—Protests Against Wilson's Bill.

Special to the Indianapolis Journal.

WASHINGTON, Jan. 9.—Representative Daniel Waugh continues to thrust thorns into the side of Hoke Smith by pushing forward the interests of the pensioners and veterans generally. He introduced another pension bill in the House to-day which the Democrats will be greatly embarrassed to smother. It provides that no pension that has heretofore been, or that may hereafter be granted under a law of the United States, shall be dropped or suspended, or reduced on the ground of any ruling or construction of the law or evidence different from that found and applied to the case at the time of the adjudication and granting of such pension; and the Secretary of the Interior is directed and required to restore to the pension roll all persons whose pensions have been dropped or suspended, and restore the original pension granted all persons whose pensions have been reduced upon the grounds prohibited by the provisions of this act.

Representative Waugh also presented in the House the protest of 280 laborers and mechanics, of Frankfort, against the passage of the Wilson tariff bill. In the Senate there was a flood of protests against the tariff bill presented to-day. Senator Sherman introduced a number of them, two of which came from Anderson and Montgomery county, Indiana, and bore the names of hundreds of laboring men and mechanics. He also presented protests against the Wilson bill from workingmen of Akron, Urbana, Coddington, Cleveland, Cincinnati, Adams county and other points in Ohio. The petitioners state that the adoption of the Wilson bill "will destroy our industries, rob the workingmen of work, and bring on the country still further distress;" that "with unemployed men in every part of the State, with suffering and want on every hand, we pray the American Congress to let the tariff alone, and give the country a chance to do business and restore prosperity to the people."

There is no longer any effort made by Democrats in Congress to disguise their alarm over the commercial situation and the destruction threatened to industries by the tariff bill. Just now the protests have begun to pour in from Indiana and Ohio.

READY TO STEP DOWN.

Successor to Marshal Dan Ransdell, of Washington, Named.

Special to the Indianapolis Journal.

WASHINGTON, Jan. 9.—At last the successor to United States Marshal Dan. M. Ransdell has been nominated in the person of Albert A. Wilson, of this city. Marshal Ransdell expects the confirmation of his successor this week, and to return to his home at Indianapolis as soon as he can turn over the affairs of his office to Mr. Wilson. Marshal Ransdell says he has been expecting relief from his office for several weeks; that he almost daily anticipated the nomination of his successor ever since Congress convened in regular session on the fourth of last month, and that it is a relief to know that the end of his official career is now near at hand. This evening's Star says:

"A few days after Mr. Cleveland entered on his second term Marshal Ransdell called on him to assure him that he was prepared at any time to hand in his resignation. The President informed Mr. Ransdell that he had not then given the matter any attention, and requested him to continue in office until he should be told that the President found time to consider the matter. Not until one day last week did Marshal Ransdell receive an intimation that he might soon expect the nomination of his successor. Then, the Marshal was sent for by the President and on calling at the White House he was informed that he might expect the nomination of his successor in a few days. In that conversation Marshal Ransdell received an intimation that the man whom he succeeded four years ago July 1 would succeed him. Marshal Ransdell, when seen this afternoon, before the nominations went to the Senate, said: 'When I relinquish the office my greatest regret will be that my relations with the people of the District will cease. I came here a stranger, but I have been accorded such uniform kindness and consideration that I shall return to my home in Indianapolis feeling that I have really two homes.'"

WHAT AILS HORNBLOWER.

Judiciary Committee Reports Unfavorably—Other Nominations.

Special to the Indianapolis Journal.

WASHINGTON, Jan. 9.—Although quite a list of postmasters were nominated to-day, the name of Albert Sahm, to be postmaster at Indianapolis, did not appear, much to the surprise of some Hoosier Democrats. It is suspected that the President has weakened in his determination to remove Postmaster Thompson, and that after all he will be permitted to serve out the full four years of his commission. The Senate judiciary committee has acted unfavorably on the Hornblower nomination, and by a majority report it will recommend that he be not confirmed. The Senate will vote on Hornblower Thursday. The list of nominations sent to the Senate to-day contained the following:

Minister to Corea—John M. B. Sill, of Michigan.

To be internal revenue collectors—Waverly Stairly, Fourth district of California; Raymond E. Shearer, Ninth district of Pennsylvania; Grant Herring, Twelfth district of Pennsylvania; Harry Blakeman, district of Oregon.

To be collector of customs—John B. Maloney, at Detroit, Mich.

To be surveyors of customs—James B. Johnston, for the port of Rock Island, Ill.; William B. Humphrey, for the port of Sioux City, Ia.

To be appraiser of merchandise—Simon C. Karror, in the district of Detroit, Mich.

Samuel A. Merritt, of Utah, to be Chief Justice of the Supreme Court of Utah.

G. Curtin Beyer, of Oklahoma, to be Associate Justice of the Supreme Court of Oklahoma.

To be receivers of public moneys—Thomas J. McCue, at Colby, Kan.; F. F. McDonald, at St. Cloud, Minn.; Marvin E. Mathews, Marshall, Minn.; Frank Harris, at Salt Lake City, U. T.

To be registers of the land office—James N. Fike, Colby, Kan.; John I. Lee, at Dodge City, Kan.

Postmasters—George E. Young, Amboy, Ill.; Jacob Marx, Aurora, Ill.; Samuel W. Chapman, Elgin, Ill.; John C. McGrath, Jerseyville, Ill.; John A. Monaghan, Nokomis, Ill.; Emanuel B. Thumm, Garrett, Ind.; Thomas Kemling, Petersburg, Ind.

Harrison H. Wheeler, pension agent at Detroit, Mich.

War—Lieutenant Colonel Amos Stickney, corps of engineers, to be a member of the Mississippi river commission; Major Charles J. Allen, of engineer corps, to be a member of the Missouri river commission.

Sam Dinsmore was to-day appointed postmaster at Hillsdale, Vermillion county, Indiana, vice J. W. Wilterwood, resigned, and F. E. Robinson, at Sarahsville, Noble county, Ohio, vice Joseph Johnson, removed.

The Senate in executive session to-day confirmed the following nominations: Terence Martin, to be receiver of public moneys at Fargo, N. D.; John D. Stocker, to be surveyor of internal revenue for the Fourth district of California; Frank B. Dabaney, of Louisiana, to be consulting engineer with the international boundary commission with Mexico.

Postmasters—Illinois—Frank G. Woods, at Gerard; Charles N. Smith, at Belvidere; Lewis McCoy, at Golconda; Edmund B. McClanhan, at Waukegan; Charles Donohue, at Freeport; John D. Waterman, at Rockford.

The Senate in executive session this afternoon confirmed the nomination of Albert Wilson to be Marshal of the United States for the District of Columbia.

POTTERS' ASSOCIATION.

Eighteenth Annual Convention Now On in Washington.

WASHINGTON, Jan. 9.—The eighteenth annual convention of the United States Potters' Association met at Willard's Hotel today. It is the largest gathering of the representatives of this business ever held. Thirty-eight firms, comprising the association, mustering nearly one hundred manufacturers, most of them from the pottery districts of New Jersey and Ohio, are here. The officers are: Homer Laughlin, East Liverpool, president; E. M. Pearson, Wheeling, W. Va.; E. C. Brockman, Cincinnati; Joseph Burroughs, Trenton, vice-presidents; J. H. Goodwin, East Liverpool, O., treasurer; Alfred Day, Steubenville, O., secretary. At to-day's meeting ex-Congressman John Hart Brewer, of Trenton, presided, and preliminary business was transacted. The following firms were admitted to membership: East Liverpool Pottery Company, Henry Burnst & Sons, and J. W. Croxall & Sons, of East Liverpool, O.; Anchor Pottery, Imperial China Works, Egyptian Pottery and Maddock Pottery Company, of Trenton, N. J.; Crown Pottery Company, of Evansville, Ind.; Bell Bros. & Co., of Findlay, O.; Western Sanitary Company, of Steubenville, O. The convention will be in session three days and much of its time will be devoted to a discussion of the Wilson bill. They have despaired of securing any concessions at the hands of the House, but are more hopeful that the Senate will do something for them.

"GREEN GOODS" LETTERS.

All People Who Write for Counterfeit Money Are Liable.

WASHINGTON, Jan. 9.—Assistant Postmaster-general Thomas, of the Postoffice Department, has ruled that parties sending through the mails for counterfeit money violate the "green goods act" and therefore incur the penalty of not more than $500 and imprisonment for not more than eighteen months. This ruling is made on the case of four dealers in green goods in southern Missouri, who are now serving jail sentences. Inspector Johnson, in charge of the St. Louis division of postoffice inspectors, recently mailed to the department a batch of about 1,800 letters sent from all parts of the United States to the Missouri green goods man and raised the question whether the writers, having used the mails, had violated the "green goods" regulations. In accordance with the decision the St. Louis inspectors have been instructed to secure evidence for the prosecution of some of the writers. It will be impossible to prosecute all of them.

A dispatch from St. Louis says: "Leading physicians, lawyers, and prominent professional and business men all over the United States, and particularly in Illinois, Missouri, Arkansas and Wyoming, are known to be included in those who wrote for 'green goods.' It was also stated that letters applying for bogus money written by at least one ex-Congressman, a candidate for Governor and many federal and civic officials are in the hands of the authorities. The inspector, however, refused to give out the names of those against whom he would make test cases.

Patents for Hoosier Inventors.

Special to the Indianapolis Journal.

WASHINGTON, Jan. 9.—Patents were today issued to Indiana inventors as follows: Benton Dearderff, of Moooreland, assignor of one-half to J. W. Dick, of Hagerstown, corn planter; John B. Haberle, of South Bend, sprinkler; Adam Heim, assignor of seven-sixteenths to G. W. Heim, of Brownsville, machine for attaching address labels; Winfield S. Jewell, of Indianapolis, and A. C. Stevens, of Des Moines, time and dating stamp; Charles E. Johnson, of Mount Jackson, ribbon reversing mechanism for typewriting machines; Caleb J. Kelly, of Terre Haute, piston-rod packing; Joseph Mandel and J. P. Henderson, assignors to National Metallic Pocket-fastener Company, of Logansport, stale-inserting and clinching machine; Volney P. Parks, of Fort Wayne, pavement; Isaac Springer and H. Eviston, of Indianapolis, assignor to Indianapolis Basket Company, shipping basket; James J. Wood, of Fort Wayne, alternating current dynamo; James J. Wood, of Fort Wayne, conection between separately excited dynamos and their exciters.

Acreage and Product of Crops.

WASHINGTON, Jan. 8.—The estimates of area and product of the principal cereal crops, potatoes, tobacco and hay for the year 1893, as completed by statisticians of the Department of Agriculture, make the aggregate of corn area 72,036,465 acres, product, 1,619,496,131 bushels; wheat, area, 34,629,418 acres, product, 396,131,725 bushels; oats, acres, 27,273,033; product, 638,654,850 bushels; rye, acres, 2,380,485; product, 26,555,446 bushels; barley, acres, 3,220,371; product, 69,869,496 bushels; buckwheat, acres, 815,614; product, 12,132,311 bushels; potatoes, acres, 2,605,186; product, 183,034,203 bushels; tobacco, 702,952 acres; product, 483,023,963 pounds; hay, 49,613,459 acres; product, 65,766,158 tons. The average yield of corn per acre was 22.5 bushels; wheat, 11.4 bushels; oats, 23.4 bushels; rye, 13 bushels; barley, 21.7 bushels; buckwheat, 14.9 bushels; potatoes, 72.2 bushels; tobacco, 68.7 pounds; hay, 1 33-100 tons. The returns of the correspondents of the department make the acreage of winter wheat sowed last fall 93.2 per cent. of the area harvested in 1893.

Stopped the Bank-Tax Bill.

Special to the Indianapolis Journal.

WASHINGTON, Jan. 9.—Representative Henry U. Johnson, of Indiana, was the central figure of an exciting scene at a meeting of the House committee on banking and currency, to-day. The friends of the bill to unconditionally repeal the 10-per-cent. tax on State bank circulation attempted to get that measure out of committee when few of those opposed to the bill were present. Mr. Johnson arrived in time to discover the trick and the bill went over on account of his taking up the time until the hour for adjournment. Mr. Cox, of Tennessee, and Mr. Warner, of New York, nearly came to blows during the discussion.

General Notes.

Special to the Indianapolis Journal.

WASHINGTON, Jan. 9.—Representative Conn introduced bills to-day making an additional appropriation of $50,000 for the Federal building at South Bend, and to pension Mrs. Mary E. Cole.

Senator Turpie has introduced a bill to pension Mrs. Levenia D. Athon, of Indiana, at $12 a month.

Brookshire has presented in the House the protest of Andrew Yount and one hundred and seventy others of Yountsville and Maj. Collins and one hundred and forty others of Brazil, against the Wilson bill.

GENERAL WEATHER BULLETIN.

Local Forecast for Wednesday.

WASHINGTON, Jan. 9.—For Indiana and Illinois—Partly cloudy, cooler in extreme southern portion; variable winds.

Ohio—Partly cloudy; probably showers in southern portion and snow flurries near the lake; easterly winds, becoming variable.

Local Observations.

INDIANAPOLIS, Ind., Jan. 9.

Time.	Bar.	Ther.	R. H.	Wind.	Weather.	Prec.
7 A. M	30.27	31	63	East.	Cloudy.	0 00
7 P. M	30.09	38	63	South.	Clear.	0.00

Maximum temperature, 39; minimum temperature, 24. The following is a comparative statement of the temperature and precipitation, Jan. 9, 1894:

	Tem.	Pre.
Normal	24	0.10
Mean	32	0.00
Departure from normal	*8	—0.10
Excess or deficiency since Jan. 1	*88	—0.44

*Plus. C. F. R. WAPPENHANS,
Local Forecast Official, United States Weather Bureau.

"Old Process" whisky—R. Cummins & Co., distillers, Loretto, Ky. Absolutely pure.

DEFY GOV. MITCHELL

Gory Gauntlet Flung at the Feet of the Florida Executive.

Duval Athletic Club Issues a Manifesto Declaring that Corbett and Mitchell Will Fight, Sure Pop.

JACKSONVILLE, Fla., Jan. 9.—A number of bets were made within the last few days, all with odds slightly in favor of Corbett. To-night several were made at 100 to 80. A glove contest has been arranged with the same conditions under which Corbett and Mitchell are matched, to take place in this city the latter end of the week. The principals will be Green Harris, the champion negro middle weight of Tennessee, and Perry Watkins, champion middle weight of Florida. A purse of $500 will be offered for the contest. Although the Duval Athletic Club deny it, it is generally known that this will be in the nature of a challenge to Governor Mitchell. If the contest be allowed to go on without interference, then it will be taken for a certainty that the Corbett-Mitchell battle will take place, while, if it is stopped, the courts will be asked to decide the matter. This is thought to be the plan that the Duval people have been forming for a long time past, and which has been guarded with such secrecy. The Duval Club has made arrangements for printing the tickets for the contest. They will be delivered next week, and will be very elaborate and well nigh impossible to counterfeit. At a late hour to-night the Duval Athletic Club gave out the following statement to the public:

"The time has now arrived when it becomes necessary to restore confidence to the outside world in the ability of the Duval Athletic Club to bring to a successful issue the international glove contest between Corbett and Mitchell. This club has deferred, to its great detriment, until this late hour in making this announcement with the hope of being able to test by the courts of this State the legality of the contest and have done everything in its power to do so. So honorable and above board have been our actions and so thoroughly did we want a rigid test of the case, that, after causing the arrest of Corbett and Mitchell, we suggested to the prosecuting attorney of this county that Governor Mitchell be appraised of said arrangement, and that he be asked to instruct or request that Attorney-general Lamar appear and prosecute the case for the State. The Governor, in a contemptible telegram to the prosecuting attorney of this county, charges him with being in collusion with the promoters of this contest, which charge is without foundation or truth, and by insinuation and threats of removal, caused the county attorney, without apprising us of his actions, to nolle prosse the case, thus depriving us, after waiting for him for three days, of an application for a writ of habeas corpus. Then an opportunity would have been afforded to both parties to argue and submit the law on both sides of the case, this club beforehand agreeing to abide absolutely by the decision of the courts and to declare the match off, should it be shown that there was any law in this State against this contest.

"The Governor, in this unwarranted and outrageous telegram to the county solicitor, claimed that he would abide by no decision other than that of the Supreme Court, the highest judicial power in the State. This club, through its manager, communicated with Governor Mitchell and asked him to submit the case with the contracts with Corbett and Mitchell to the Supreme Court in a fair and impartial manner, and that that body be allowed to pass on the case. This the Governor refused to do. There is no fair-minded person who will not agree with us that we have done everything in our power to have an adjudication by the courts of this case, and that there is no other conclusion to be arrived at except that Governor Mitchell is afraid to submit the case to the courts, and we hereby, in this public manner, throw the gauntlet at his feet and not only invite, but dare him to ask the Supreme Court for a decision in this case.

"His whole attitude has been that of a bulldozer, and will be until this contest has ended. Right here we wish to say to the public in most positive terms that, barring accidents of a providential nature, and if Corbett and Mitchell appear at the ring-side on Jan. 25, as they have contracts to do, and no doubt will, just so sure will this contest take place. We assure the public that the sentiment of the people of the city of Jacksonville and State of Florida is in favor of the contest, and being legally assured that there is no law against contests of this kind, we now assure all intending patrons of the event that they can come to Jacksonville secure in the knowledge that they will see two of the greatest boxers in the world in a contest that will do nothing more than demonstrate which is the more scientific. We have added to the membership of the club some of the most wealthy and influential men in Jacksonville and Florida, and we know that we have the means and ability to see this thing through. Further, we wish to say that no one knows who will be hurt financially or socially, if an attempt be made to stop this affair until the attempt be made."

William A. Brady to-day came up from Mayport. He said in regard to the outlook for the fight: "I am strongly of the opinion that the club people will be entirely successful in their efforts to bring the contest to a successful issue, and you may be sure that our end of the affair will give them all the support in our power. Of course, if we knew, as a certainty, that the match would have to be abandoned, Corbett would still continue training until officially notified that the meeting was off. All of the dispatches you see saying that either Corbett or Mitchell has entertained favorably any propositions from Colorado, Cuba or any other point is merest rot and without foundation. Many offers have been received, but we have not even gone to the trouble of investigation as to whether or not they were bona fide."

Corbett, in a conversation about Mitchell, was asked his honest opinion about how long the contest would last. "I am not in a position to judge of Mitchell's ability, knowing little more about him than what I read in the newspapers, but I saw him box once. That was with Mike Cleary. If he has not learned some new wrinkles since then he won't last more than four rounds."

Slugging at Boston Casino.

BOSTON, Jan. 9.—A big crowd thronged the Casino to-night to witness the six-round go between Tommy Ryan, of Bridgeport, and Billy Smith, of Boston, for points. The agreement was that if each man were on his feet at the end of the sixth round it would be declared a draw. In the first round each man was cautious, but Smith landed two good ones on Ryan's wind.

Second Round—Smith landed a hard uppercut and received a straight left in return, Ryan running around much of the time.

Third Round—Smith landed two right-hand swings in succession and received a hard left in the jaw.

Fourth Round—Ryan opened with a hard left. Hot exchanges followed. Honors were even.

Fifth Round—Smith landed two good swings and a straight left-hand jab. Ryan retaliated with his left on the face and wind.

Sixth and last Round—Each man went at it with vehemence. Smith landed some hard uppercuts and jabs, while Ryan got in some good body blows, but kept out of harm's way, not caring to mix up with his opponent. It was then declared a draw.

Mike Sears, of Lewiston, bested Tom Honnoran in six rounds. Boyle O'Reilly, of Cambridge, defeated Harry Daly, of Australia, in six rounds. Sweeney, of Boston, knocked out Driscoll, of Cambridge. Dan Murphy, of Quincy, was defeated by Jack Ward, of Brockton, in six rounds. The officers of the meeting were: Referee, Eugene Buckley, of the Globe; master of ceremonies, Captain Bill Daly, of Boston; time-keeper, Allen Lowz.

Deadwood Offers $50,000.

DEADWOOD, S. D., Jan. 9.—The Deadwood Athletic Club last night decided to offer a purse of $50,000 for the Corbett-Mitchell fight. The club means business, and if the offer is accepted will construct a pavilion to accommodate 12,000 people.

Getting Desperate.

Atlanta Constitution.

We'd be glad, now, to see any part of the Democratic platform carried out.

"Mrs. Winslow's Soothing Syrup"
Has been used over fifty years by millions of mothers for their children while teething, with perfect success. It soothes the child, softens the gums, allays pain, cures wind colic, regulates the bowels, and is the best remedy for diarrhea, whether arising from teething or other causes. For sale by druggists in every part of the world. Be sure and ask for Mrs. Winslow's Soothing Syrup. 25c a bottle.

Blood Poisoning

"Twelve years ago my wife was picking raspberries when she scratched herself on a briar, the wound from which soon developed into a running sore, between her knee and ankle. We tried medical skill on every side, with no effect. About a year ago she read of Hood's Sarsaparilla and concluded to try it herself, and while taking the first bottle she felt better and continued with it until today she is entirely cured and better than ever. The sore was **healed up in seven weeks.** Her limb is perfectly sound." J. N. AUGHENBAUGH, Etters, York Co., Pa. **Mrs. Aughenbaugh.**

Hood's Sarsaparilla Cures

HOOD'S PILLS cure liver ills, sick headache, jaundice, indigestion. 25c. Try a box.

FUN IN NEW JERSEY

Republicans Assault the Capitol with a Braying Brass Band.

Governor Calls Out Special Police—Senatorial Fight in Iowa—Senator Lindsay Re-Elected.

TRENTON, N. J., Jan. 9.—Affairs have reached a critical stage to-day, and the Governor, as a precautionary measure, ordered a detachment of police to the Statehouse to preserve order. The police captain in charge of the men went at once to the Governor's private room and received his instructions direct from that executive. At 3 o'clock the Republicans marched to the Senate with a band at their head to the tune of "Marching through Georgia." Secretary Thompson reported thirteen present and, in fact, only nine were present, the nine Democratic holdovers. There was great commotion outside the hall when the Republican Senators rapped at the door for admittance. The Sergeant-at-arms demanded the names of those rapping. After some parleying the doors were opened and all the Senators were admitted and took their seats. Chairman Adrian instructed the Secretary to call the roll, and said that he came there to see the House organized in the regular way. He, however, refused to accept the credentials of the new Senators or to recognize them in any way. The Republicans proceeded to organize and then sent a message to the House. They were recognized by that body. The Governor said he would consult his legal adviser before taking action. The Republican Senators adjourned until to-night, while the Democratic Senators adjourned until to-morrow.

The Republican Senators held a short session to-night in the Assembly chamber. They requested the assistant janitor of the Statehouse for permission to enter the Senate chamber, but were told that the Sergeant-at-arms of the Democratic Senate had taken the keys home with him. A big crowd in the corridors offered to break open the doors, and the Senators had to appeal to them not to do so. Senator Ketcham offered a resolution that the Sergeant-at-arms of the Republican Senate ask for the keys before to-morrow's session. The Senate then adjourned till to-morrow afternoon, at 2 o'clock.

MAY SPRING CLARKSON.

New Feature Develops in the Iowa Senatorial Fight.

DES MOINES, Ia., Jan. 9.—There are two new rumors afloat to-day in regard to the senatorial fight. One is that the friends of Gen. J. S. Clarkson, now in New York, will spring his name before the final fight comes. The second is that Senator James F. Wilson will resign immediately, as his health is very poor, and that Governor Jackson, as soon as inaugurated, will appoint Mr. Gear to fill the vacancy. This would, of course, include the withdrawal of Gear from the present contest. The latter rumor is more apt to develop into something serious than the former, as Mr. Clarkson has repeatedly written to his friends that he had no desire to reenter politics. In fact, that he will not do so under any circumstances, as he is engrossed in business. If Gear should withdraw as suggested there remain five candidates in the field and it would become a hard struggle between them.

This evening, a committee representing the various candidates for Senator met and decided to hold the senatorial caucus on Monday evening next. Gear men are still confident as ever, and say no combination can be made by other candidates which will beat him.

Judge Key Will Retire.

KNOXVILLE, Tenn., Jan. 9.—Hon. D. M. Key, United States judge for the Eastern district of Tennessee, said to-day that he will retire from the bench soon after his seventieth birthday, which occurs Jan. 27. He has filled the office with distinction for many years, and will now retire to his private home at Chattanooga. Judge Key was Postmaster-general under President Hayes. Among the applicants to succeed him on the bench are T. S. Webb and Judge H. H. Ingersoll, of Knoxville, and Judge C. D. Clark, of Chattanooga.

Will Be a Short Extra Session.

DENVER, Col., Jan. 9.—The extra session of the Legislature called by Governor Waite to consider his Mexican silver coinage scheme and inaugurate public improvements to furnish work for the unemployed will meet at noon to-morrow. From present indications the session will be very short and the Governor's suggestion will receive little or no consideration.

Senator Lindsey Re-Elected.

FRANKFORT, Ky., Jan. 9.—The Legislature to-day re-elected Senator William Lindsay. He received 92 Democratic votes. Fultz, Republican candidate, 33; Populist, 4. Lindsay returns to Washington to-morrow night.

Republican Victory in Cheyenne.

CHEYENNE, Wyo., Jan. 9.—The Republicans have carried every ward in the city at to-day's municipal election, and will have two-thirds majority in the Council.

CHARGE AGAINST AN OFFICER.

George Ohnstein Makes Complaint Against Patrolman Wilson.

George Ohnstein, who has been familiar upon the street as a peddler of "fake" diamonds for several months past, was arrested by patrolman John Wilson last night on a charge of loitering. Ohnstein has eked out an existence by selling cheap jewelry on the street, claiming to have come by it in a way that enables him to give the victim an extraordinary bargain. He says the officer was intoxicated at the time he made the arrest. Ohnstein says that he was in a West Washington-street restaurant eating lunch, when the officer came in. Without any provocation, he says, Wilson began cursing him and ordered him to leave the restaurant. He refused to leave, and the officer seized him and thrust him upon the street. Ohnstein says he then started for home and had walked nearly a block, when the officer came rushing after him and compelled him to return to the restaurant. Upon his return to the restaurant, he says, he made a second attempt to eat lunch, and then the officer remarked that he had a notion to "run him in." Ohnstein replied that he thought the officer would do nothing of the kind, and the latter then arrested him and placed a charge of loitering against him.

Bank Elections.

At Jeffersonville—The stockholders of the Citizens' National Bank met yesterday and selected the following directors: E. J. Howard, John C. Zulauff, John Adams, G. W. Lewman and N. H. Myers. The stockholders of the First National Bank also elected directors, as follows: S. C. Taggert, T. J. Linsley, Abraham Fry, A. A. Swartz and E. J. Howard. The directors of both banks will meet next week and elect officers. It is thought that all of the present officers will be re-elected.

At Hartford City—The stockholders of the Merchants' Bank have elected the following officers: W. B. Cooley, president; T. D. Stevenson, vice president; Charles W. Cole, cashier; M. Schmidt, assistant cashier; directors, W. B. Cooley, S. W. Cantwell, S. B. Cole, C. H. Hubbard, J. T. Brotherton, J. T. Traut, W. W. Cline, T. D. Stevenson and Chas. W. Cole.

A Plea for Husbands Who Smoke.

Donahoe's Magazine.

It does not pay to be over particular about cigar ashes and pipes. It does not make any difference how much a man loves his wife, he loves his tobacco almost as well. He can worry along for a greater time without her than without the fragrant weed. Just let him enjoy the latter in his own way and you will see more of him than you would otherwise. Now, enjoyment of a cigar is not compatible with a constant effort to remember where the ash tray is, and he will take a delight in ficking off the ash on the floor with his little finger that is beyond the comprehension of the most enlightened feminine mind. He usually smokes in the same place, and the little pile of ashes can be easily located and removed every morning.

Terre Haute Wit.

Dan Macauley, in Washington Post.

Senator Voorhees, Col. Tom Nelson and Boudinot, the well-known Cherokee chief, were trying to locate themselves in a jerky street car, which Boudinot only succeeded in doing after being thrown first headlong over one lady and then violently back on another.

"Why, Boudinot," said the quiet Senator, "I thought you were a Cherokee, but it seems that you are really a paw-knee."

"No," said the dignified Nelson, "he's a lap-lander."

Thousands of injunctions. The cold-catching community, thousands of them, are serving peremptory injunctions on their coughs and catarrhs, in the shape of daily and nightly doses of Hale's Honey of Horehound and Tar. The paroxysms are silenced in forty-eight hours. Sold by all druggists.

Pike's Toothache Drops cure in 1 minute.

"Old Process."

Suffering the Tortures of ECZEMA

And yet lives in ignorance of the fact that a single application of the CUTICURA REMEDIES, will, in the majority of cases, afford instant relief, permit rest and sleep and point to a speedy, permanent, and economical cure, when the best physicians and all other remedies fail. CUTICURA Works Wonders, and its cures of torturing, disfiguring, and humiliating humors are the most wonderful ever recorded.

Sold throughout the world. POTTER DRUG AND CHEM. CORP., sole props., Boston. "All About the Blood and Skin," mailed free.

*** **Facial Blemishes,** falling hair and simple baby rashes prevented by **Cuticura Soap.**

Nervous Muscular Weakness Instantly relieved by a **Cuticura Plaster,** because it vitalizes the nerve forces and hence cures nervous pains, weakness and numbness.

MODEL

The Big Store is open for business! The public are with us! Sales are quick! Prices are lower than ever before in the history of our business! We quote our figures again:

MEN'S CLOTHING DEP'T

SUITS.

100 $10 Frocks..... $4.98

All $10 and some $12 Suits..... $7.39

Some $15, and all $12 Suits..... $8.39

The item above means that all $15 Suits not classed at $10.39 go at $8.39.

All $22 and $20 Suits..... $12.98

The item above means that all $20 Suits not classed at $12.98 go at $10 39.

Any Suit above that price ($30, $28 and $25), including the long-cut Clay Frock and finest Clay Prince Alberts..... $14.98

MEN'S CLOTHING DEP'T

Any Corkscrew Prince Albert Coat and Vest, worth $22, $20, $18 and $15..... $9.75

Any Clay Prince Albert Coat and Vest, worth $20 and $18, $12.98

ULSTERS OVERCOATS

All $12 and $10 Ulsters and Overcoats..... $7.98

All $18 and $15 Ulsters and Overcoats..... $11.98

All $25, $22 and $20 Ulsters and Overcoats..... $14.98

All $40, $35 and $30 Ulsters and Overcoats..... $22.98

IMMENSE REDUCTIONS IN

OUR BOYS' DEPARTMENT, FURNISHINGS AND HATS

ALL SHOES AT HALF PRICE

The original price is left on all goods; string tags show the reduced prices.

THE MODEL

For Fair and Honest Dealing

To Keep Our Tailors At Work

We continue our low prices. You can now get Overcoat or Suit, made to order in the best style, and of the best material, at little more than half former prices.

Come and see.

KAHN TAILORING CO

22 and 24 EAST WASHINGTON ST.

Cloth sold by the yard at wholesale prices. Cut any required length.

THE McELWAINE-RICHARDS COMPANY

Successors to J. B. McELWAINE & Co. and GEO. A. RICHARDS.

WROUGHT-IRON PIPE,

GAS, STEAM AND WATER GOODS.

TELEPHONE 753. 62 and 64 WEST MARYLAND ST

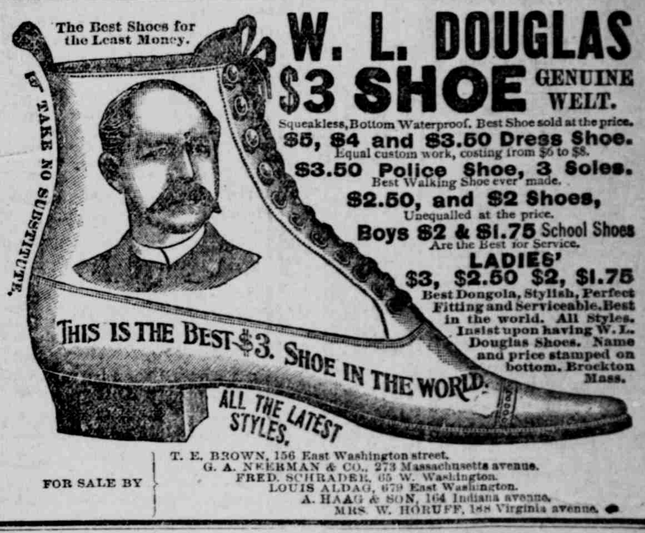

W. L. DOUGLAS $3 SHOE GENUINE WELT.

Squeakless, Bottom Waterproof. Best Shoe sold at the price.

$5, $4 and $3.50 Dress Shoe. Equal custom work, costing from $6 to $8.

$3.50 Police Shoe, 3 Soles. Best Walking Shoe ever made.

$2.50, and $2 Shoes, Unequalled at the price.

Boys $2 & $1.75 School Shoes Are the Best for Service.

LADIES' $3, $2.50 $2, $1.75 Best Dongola, Stylish, Perfect Fitting and Serviceable. Best in the world. All Styles. Insist upon having W. L. Douglas Shoes. Name and price stamped on bottom. Brockton Mass.

FOR SALE BY T. E. BROWN, 156 East Washington street. G. A. NEERMAN & CO., 273 Massachusetts avenue. FRED. SCHRADER, 65 W. Washington. LOUIS ALDAG, 679 East Washington. A. HAAG & SON, 164 Indiana avenue. MRS. W. HORUFF, 188 Virginia avenue.

ASK FOR

Capital City CIGAR.

BEST 5¢ CIGAR IN THE MARKET

JNO. RAUCH. MFR.

CARPETS DRAPERIES WALL PAPERS

All the latest styles in every department. Special attention called to Wall Paper Decorations for 1894. No trouble to show goods.

ALBERT GALL, 17 and 19 West Washington Street

Agency for S. C. Johnson's Parquetry Flooring and Borders. Estimates furnished.

Awarded Highest Honors—World's Fair.

DR. PRICE'S Cream Baking Powder.

The only Pure Cream of Tartar Powder.—No Ammonia; No Alum.

Used in Millions of Homes—40 Years the Standard.