Jaunty Jackets

We haven't met the woman who could not be pleased with one of our variously-fashioned Spring Coats. Close-fitting or fly front; there is that indescribable, yet self-evident attribute of style and correctness that is the ideal of every maker, but the realization of few. Of course we are not claiming a monopoly of pretty and proper Coats, but we do claim to have made the most of our opportunities, and to have allowed no question of price to stand in the way of making this stock a criterion of excellence. See these:

At $9.75 Castor Tan Coat, in fly-front style, with lining of self-color striped taffeta throughout.

At $10.00 Black Venetian Cloth Coat, lined throughout with fine black taffeta silk.

At $15.00 Eight styles of black and colored Coats, strictly tailored and faultlessly lined—an assortment that bows to no superiors anywhere.

L. S. Ayres & Co.

Sole Agents for Standard Patterns.

ART EMPORIUM,
Telephone 500.

Don't Forget!

Don't forget that we make frames.
Don't forget that we frame pictures.
Don't forget that our frames are up to date, and at the lowest price.

THE H. LIEBER CO.
24 West Washington Street.

Manufacturers of Grilles and Fret Work.

Lace Curtain Week

—AT—

GALL'S

Nottingham Lace Curtains, $1.25 to $5.00 per Pair.
Saxony Lace Curtains, $2.50 to $6.00 per pair.
Rococo Lace Curtains, $4.50 to $15.00 per pair.
Ruffled Lace Curtains, $1.75 to $16.50 per pair.
Irish Point Lace Curtains, $3.50 to $25.00 per pair.
Brussels Lace Curtains, $4.25 to $50.00 per pair.
Renaissance Lace Curtains, $5.00 to $60.00 per pair.
Tambour Lace Curtains, $6.00 to $25.00 per pair.
Venetian Point Lace Curtains, $7.50 to $20.00 per pair.
All Kinds of Lace Curtains at All Kinds of Prices.

Albert Gall

Carpets, Draperies, Wall Paper,
17 and 19 West Washington Street.
Hardwood Floors laid, finished and refinished.

KID GLOVES

LADIES' GLOVES—69c, 75c, $1.00, $1.25, $1.50 and up.
MEN'S GLOVES—50c, 75c, 85c, $1.00, $1.50 and up.

Tucker's GLOVE STORE
10 EAST WASHINGTON STREET.

THE CARNIVAL TICKETS.

Sale of Seats Opens Well—The Gorgeous Japanese Dance.

The sale of seats for Terpsichore's Carnival opened yesterday morning and when 9 o'clock arrived there was a long line of those desiring seats. Seats were sold for all performances and the first day's sale was most encouraging. There are a number of good seats left yet. General and Mrs. Harrison have taken one of the boxes, Mr. and Mrs. Samuel E. Morss have taken two boxes and Mr. and Mrs. Harry S. New have taken a box. A number of theater parties will be given during the entertainment.

The scene painters of English's are hard at work on the scenery for the Japanese dance and it will be gorgeously mounted. The front drop will have the Mikado's crest, dragons, crysanthemums, Japanese figures and other devices painted on an organdie background. The scene will be the throne room in the Mikado's palace, and at the back will be an opening looking into the garden. Just back of the first drop will be a row of lanterns of fantastic shapes hung irregularly, each with an incandescent light in it. Back of this row of lanterns will be a second row, the two combining to form a net work of lanterns for a ceiling. Still further back will be the back drop, which is being specially painted and will be in the form of banners with the crest, dragons, etc., painted and cut into irregular shapes. The throne will be at the back of the stage, and hanging over it will be an immense Japanese umbrella from each rib of which will be suspended a lighted Japanese lantern. The side pieces will be of orange color with appropriate devices painted and the general effect will be of orange and black, with the large red crest here and there. The banners painted by Mr. Matsumoto will be utilized in the decorations and large jardinieres filled with Japanese lilies will be extensively used. Artificial crysanthemums will be used to add to the Japanese effect.

The rehearsals to-day will be at English's Opera House, as follows: Silver spray, 9:30 o'clock a. m.; Japanese (all), 10:30; gavotte, 11:30; minuet, 12 o'clock; Bohemians, 12:30 p. m.; American beauties, 1 o'clock; vestal virgins, 1:30. These rehearsals are with the orchestra.

COUNCIL OF WOMEN.

Officers Elected at the Annual Meeting Yesterday.

The annual meeting of the Local Council of Women was held yesterday afternoon. Mrs. Emil Wulschner, president, and Mrs. Rose S. Coleman, secretary, read their reports, which reviewed the work of the year. Mrs. Hawkins's report as treasurer showed the council to have a balance of $17.25 on hand. It was reported that two life memberships at $25 each had been taken, one by Mrs. Wulschner and the other by Mrs. A. W. Peirce. Miss Adelaide Carman, corresponding secretary, reported 1,081 pieces of matter that had been sent out by her, at a cost of $22.85. Mrs. Mary A. Moody gave a report of the triennial session of the National Council held in Washington in the winter. Mrs. Day's report for the legislative committee was also read. It was announced by Mrs. Wulschner that the executive session of the National Council would be held in this city the last week in November. The election of officers was held, which resulted in the choice for president of Mrs. E. J. Foster; vice-president-at-large, Mrs. C. M. Walker; recording secretary, Mrs. John W. Kern; corresponding secretary, Miss Adelaide Carman, and treasurer, Mrs. Nettie Ransford. The selection of chairmen for the different committees was left for the May meeting.

South-Street Baptist Factions.

The Parish and anti-Parish factions of the South-street Baptist Church will again struggle for mastery at the quarterly business meeting of the congregation tonight. By this time about all the members of the church are "under charges" brought by the opposing faction. The anti-Parishites will attempt to have the "hand of fellowship" withdrawn from Parish. At the last meeting the Parish faction was in the majority by two or three votes. The bickering has been continuous and the members of the church see no end to it unless the "other side" gives up.

RAISED A HALF MILLION

CITY MAKES A FURTHER DEMAND ON M'GOWAN'S COMPANY.

The Street-Car Manager Now Hesitates—Thinks Too Much Is Asked.

The Board of Works tried to come to some sort of an understanding with General Manager McGowan, of the Indianapolis Street-railway Company, yesterday afternoon, but, although Mayor Taggart did his best "jollying" in the effort to swing Mr. McGowan into line, nothing was accomplished at the meeting beyond submitting the proposition of the Board of Works to Messrs. McGowan and Wasson, who represented the company. The trouble lay in the fact that the city demanded nearly a half million more than was at first asked from the company.

As soon as the decision refusing the injunction had been handed down, it was announced that the Board of Works would get down to business during the afternoon and if possible settle the matter with the street-railway company. Accordingly, shortly after 2 o'clock a large delegation was assembled in the board rooms and prominent among the people were Charles F. Smith and his attorney, Henry Warrum. Almost as soon as the meeting was called to order, Mr. Warrum presented a proposition to the board embodying about all that was contained in the proposition submitted to the Commercial Club by Messrs. Smith and Parry. It provided for 3-cent fares and universal transfers, the contract to become effective in 1901, when it was alleged that the Citizens' Company's franchise expired.

At this point Mayor Taggart made the suggestion that under the proposition of Mr. Smith nothing could be done to better the situation until 1901 and, in the meantime, the people of the city would lose $150,000 which they might save in reduced fares were the contract made with the Indianapolis Street-railway Company at once. He pointed out that Mr. McGowan's company had offered to surrender absolutely to the city all franchises now claimed to be held in perpetuity by the Citizens' Company, besides reducing fares materially and paying a sum of money to the city for the franchise. He expressed the opinion that if Mr. Warrum, speaking for his clients, could offer to surrender the franchise of the Citizens' Company and offer a 3-cent fare, the board would be glad to accept the proposition. This brought Mr. Smith to his feet with the exclamation: "How can we surrender these franchises to the city, when the other company has them in its pocket?"

THE MAYOR'S RETORT.

Mayor Taggart then hazarded the suggestion that it might be impossible for the city to secure possession of the streets for the new company in two years if the proposition should be accepted, whereat Mr. Warrum very forcibly said that it had occurred to him that the duration of the Citizens' Company's rights to the streets of the city had been satisfactorily determined in the courts. This brought the retort from the mayor that there were several other good lawyers in the city to whom an entirely different thought "had occurred."

President Downing, of the Board of Works, then broke into the discussion with the suggestion that nothing was being accomplished at the meeting except to thresh out the same things as had been gone over before the decision had been handed down by the court.

This made Mr. Smith somewhat angry and he mumbled something to the effect that if the board had decided not to grant him and his associates a hearing, there was nothing more to say. At this point fully seven interested parties were talking at once, and it was impossible to pick out anything intelligible from the jumble of voices. Mr. Smith finally made himself heard with the remark, if the surrender of existing franchises was to be the controlling feature of any contract to be made for a new street railway company, there was little more to be said, and he and his associates might just as well quit on the spot. The others present seemed to share this opinion, but Mr. Smith was informed that his proposition would be filed by the board, although President Downing said that in view of what Mr. Smith had said he felt that there was nothing more to do in the matter.

As soon as the Smith proposition was disposed of Assistant City Attorney Bell began to read the proposition drafted by the board.

THE NEW TERMS.

Its main features are similar to the one submitted by the company. It provides, however, for the payment of $1,600,000 by the company to the city instead of $750,000. The payments are to be made on May 1 of each year during the life of the franchise, as follows: $30,000 annually for twenty-seven years, and $50,000 each year during the last seven years. It is provided that in case the company fails to make these payments within thirty days of the time specified the whole amount shall become due and payable. The company shall keep a bond of $25,000 on file with the city controller at all times, and shall renew the bond at any time the controller requires it to do so. The length of the franchise shall be thirty-four years, and the company shall surrender to the city all franchises now held by either the Citizens' or the City companies. Besides providing for the paving between the tracks at the company's expense, the proposition provides that all such paving shall be done within twenty days from the time the rest of the street has been paved, with the alternative of the city doing the work and assessing the cost up to the company. Fairview Park will not be accepted by the city, but the Shelby-street barns will be, on condition that the company puts them into condition for use as either a subpolice station or a market house at a cost not to exceed $5,000.

The proposition also provides for the extension of the Shelby-street line to Garfield Park in order that another entrance to the park may be provided with street-car facilities. Extensions to Brookside and Riverside parks are also arranged for.

After Mr. Bell finished reading the contract, President Downing asked Mr. McGowan what he proposed to do with the proposition. Mr. McGowan replied in a straightforward way by saying that during the entire time he had been in Indianapolis he had been outspoken in his ideas concerning the limitations he felt like imposing on his company in its contract with the city, but that he now felt that the board was taking an unfair advantage of his generosity. He said he did not feel that the city was entitled to a cent for the franchise, considering the service and transfers he offered under the new regime, and that, when he agreed with the legislative committee to accept for the company the payment of $750,000 as a consideration for the granting of the franchise, he did it without the slightest thought that he would be asked to give more. He furthermore asserted that he had been led to believe at that time that the company would not have to pay any more than $750,000. Mayor Taggart then facetiously reminded him that the legislative committee had specifically stated that the city "could not accept less than $750,000, but could insist on as much more as it was possible to get." Mr. McGowan then asked on what the board based its request for $1,160,000. President Downing replied that the members had examined into the situation thoroughly and had reached their conclusions by comparing the running expenses with the earning capacity of the system.

"Well," replied Mr. McGowan, "I refuse to accept the proposition. It is virtually a raise of half a million dollars over what my associates expected to pay for the franchise, and it is too serious a matter for us to decide without consulting them."

Some one suggested that if he didn't want the franchise there were others who did, and that, too, on a 3-cent-fare basis, whereat Mr. McGowan replied: "It is possible for embarrassing propositions to be made which would kill any bona fide proposition made by our people, even when the parties making them know they are impracticable and cannot be realized."

SITUATION GROWS PAINFUL.

The situation was becoming painful, as both sides seemed to be waiting for the other to say something, when Mayor Taggart, with his ready wit, said: "Be game, McGowan, and sign that contract and have it over with." Mr. McGowan smiled grimly, but did not sign, and the mayor tried to explain the situation by saying that the board had tried to secure the best bargain possible for the city without making the payment of the bonus a hardship on the company. He ventured the assertion that the company would not find the payments a burden, spread out, as they were, over a period covering the entire life of the franchise.

"Wednesday is a lucky day, anyway, McGowan," said the mayor. "Look how fine it is outside. It's too good a day to stay here thinking over a dry old thing like this; so go over and sign it and end the trouble."

"I haven't the slightest notion of signing the contract, if that is what you are waiting for," said Mr. McGowan. "I must consult with my associates, and will expect to be given enough time to hear fully from them." He was told that he could have whatever time he wanted, and then every one hurriedly left the room.

INJURED IN A RUNAWAY.

A Son of Patrolman Slate Badly Hurt Yesterday.

Will Slate, a son of Patrolman Slate and an employe of the American Express Company, was seriously injured yesterday by reason of the horse driven by him running away. He had stopped at the corner of St. Clair and Broadway streets to deliver a package, and was getting out of the wagon when the horse became frightened. In getting out Slate placed his foot on the wagon shaft and the sudden movement of the horse caused him to lose his footnold. He was thrown on the shaft and in falling his foot struck the horse which then began to kick and run. Slate was kicked several times and was dragged along the ground for about a block when the horse was stopped by a colored man. Slate was frightfully bruised and torn about the arms and legs and received a bad cut in the groin. The young man, who is twenty-three, showed considerable grit in going to the express office after being so badly injured and making settlement with the company of the money he had collected. He was then sent to his home where Dr. Ritter attended him. Slate is said to be in a critical condition and it is thought that should he recover he may be crippled for life.

G. W. DRYER'S SUDDEN DEATH

Found Lying on the Floor of His Studio on South Illinois Street.

George W. Dryer, a photographer at No. 150 South Illinois street, was found dead in his studio yesterday afternoon about 4 o'clock. John G. Wright, a representative of Eli Lilly & Co., had started up the stairway leading to Dryer's gallery and met a woman coming down. She said to him, "I think that man up there is dead," whereupon Mr. Wright went at once to investigate. He found Dryer in the front room, on the floor, near a lounge. A slight bruise on the face and forehead seemed to indicate that he had fallen on his face. Coroner Nash, who was immediately notified, arrived and took charge of the body. Heart trouble is supposed to have been the cause of his death.

George W. Dryer was born at Fairfield, Ia., in 1844, and removed to Indianapolis in 1867, after a term of service in the United States army during the rebellion. Since coming to this city Mr. Dryer had been in business as a photographer, making a specialty of large photographs of new furniture designs for manufacturers. He was a member of the Scottish Rite Masons. He was married and lived with his family at No. 2123 North Pennsylvania street. A widow and thirteen-year-old son survive him.

LIEUT. WATERMAN'S WORK.

The Recruiting Officer Is Doing Well at Covington.

Thirteen men reported at the United States recruiting station, in this city, yesterday, from Covington. They represent the work of Lieutenant Waterman, who has charge of the recruiting in Covington and Fort Wayne. The men are Lauren W. Chase, Frank Galagher, George Hayworth, Allen Anderson, Jesse Mattis, Clyde H. Hawkins, Joseph E. McFadden, Cashues H. Engle, William Lewis, Walter J. McGuire, Herbert Holder, Joseph Adams, William F. Garner.

Among the forty men who have been enlisted at Covington, was Lieutenant Clark, of the One-hundred-and-fifty-eighth Indiana Volunteers, who is now in St. Louis. As several applications for enlistment have been received from former members of the Goshen company in the One-hundred-and-fifty-seventh Regiment, Lieutenant Waterman will next open an office in that place. The following men were accepted at the Indianapolis recruiting station: Cassius C. Wooden and Frank Nelson, of Indianapolis; Janeral A. Flynn, Bedford; Willie L. Taylor, Tom, Ill.; Charles W. Stith, Terre Haute.

THE NEW TEMPLE.

Indianapolis Hebrew Organization Will Build This Summer.

The Indianapolis Hebrew Organization has adopted the plans for the new temple, to be erected at Tenth and Delaware streets, by Sept. 1. The building will front on Delaware street, and the entrance will be an imposing structure of arches. The material will be light-colored pressed brick and stone trimmings. The main auditorium will seat five hundred persons and the gallery 175. At the top of the auditorium will be a dome thirty-six feet in diameter, containing a lantern of art glass for light and ventilation. Back of the auditorium the building will be three stories high. In this part will be the Sabbath schoolroom, the choir's room, the preacher's study and other convenient apartments. The building will cost $30,000. The temple on Market street has been sold to the Hungarian Hebrew congregation for $12,000. It is not probable that the Indianapolis Hebrew Organization will hold services this summer; its temple passes into the hands of the new owner July 1.

CAPT. POWELL INJURED.

Hurt While Weighing Mail at St. Louis Last Sunday.

Capt. David Powell is at the home of his niece, No. 29 Randolph street, suffering from injuries received at St. Louis last Sunday. Captain Powell was among those appointed as mail weighers some time ago, and was at his work when he was hurt. He was in a Vandalia mail car when a locomotive backed against it with some violence. He was thrown from his feet and fell on a piece of iron. It was at first thought one of his ribs was fractured, but the physicians now think his injury is not so serious. Captain Powell is seventy-two years of age. He is the father of George W. Powell, former superintendent of police.

Welsh Singers at Roberts Park.

The Welsh singers gave a concert last night to a fair-sized audience at Roberts Park Church. The company is composed of T. Armon Jones, Mrs. Niles Benyon, Miss Jenny Parry, Miss Dot Prosser, David Lloyd, Miss Mary Richards, E. T. Davies, T. J. Roberts, Miss Beatrice Evans and Griff Davies. The company looked the Welsh part—the men rugged and the women buxom and red-cheeked. Their enunciation was particularly good. The programme was long and the audience was pleased with it all. Besides the choruses, which were full and harmonious and showed the company to be well-trained, and solos and duets, Miss Parry played Welsh melodies on a harp and Mr. E. T. Davies had a piano solo. The music was of wide range and by the better composers.

Justice of the Peace Arrangement.

Justices Hay and Lockman have arranged a plan for the saving of time and work in cases coming into their courts where a change of venue to the other's court is asked. This plan consists in going to the telephone and calling up the other justice and having him come to the court from which the change is taken and hear the case without postponement. On Monday under this arrangement two cases were on trial at the same time in the rooms occupied by Justice Hay, who heard one case in the rear room and Justice Lockman another in the front room. A further saving under this plan is that no transcripts are necessary.

Miss Greer's Illness.

Miss Josie Greer, daughter of County Commissioner Greer, is seriously ill at her home in Irvington. On Sunday night, while at services in the Methodist Church at Irvington, Miss Greer fainted and was carried to her home. Her condition was somewhat improved last night. It was feared yesterday that she was suffering from cerebro-spinal meningitis.

Presbytery Concludes Its Work.

At the final session of the Indiana Presbytery of United Presbyterians, at the Woodruff-avenue Church, yesterday morning, it was decided not to adopt the overture suggested by the General Assembly that no church officer should be ordained, nor preacher licensed, who should not promise to refrain from using tobacco.

In the City Police Court.

James Schultz, colored, upon a charge of petit larceny was fined by Judge Cox $5 and costs yesterday and sent to the workhouse for sixty days.

"Bud" Taylor, for robbing the money drawer of William Armstrong & Co., 127 South Illinois, was fined $5 and costs and given a workhouse sentence of 180 days.

Maud Mitchell, colored, was again in Police Court and received a fine of $5 and costs and ninety days in the workhouse for stealing a dress from her aunt.

Welsbach Patent Sustained

—BY—

Court of Appeals.

Judge Shipman, in the United States Circuit Court of Appeals at Philadelphia, has rendered a decision finally sustaining the Welsbach Company's Patent. Every manufacturer, seller or user of incandescent gas lights, other than the Welsbach, in view of this decision, are infringers. All infringers will be proceeded against at once. We again caution the public against the purchase of any incandescent mantle other than that made and sold by the Welsbach Company or its agents. Every genuine Welsbach lamp has the trade mark "Welsbach" conspicuously printed upon the package and upon the burner itself.

For Sale by All First Class Dealers in Gas Appliances

BURGLARS AT IRVINGTON.

The Peaceful Suburb Raided at an Early Hour Yesterday.

Burglars made a raid on Irvington early yesterday morning, and there were sensational scenes in the classic suburb in consequence. Mrs. Doan, who, with her husband, lives on Elm street, was awakened and saw a man crawling toward her bed. She jumped out of bed and on to the burglar's back. Her husband went to her assistance, but the burglar shook them both off and ran down stairs and out of the house. Mrs. Doan snatched his cap and he had her pocketbook with $3 in it. The pocketbook was found on the sidewalk later, empty. The Doans had cried "Help! Robbers!" etc., and the neighborhood was awakened. Mr. Thormeyer, who has a livery stable on National avenue, and sleeps in it, was aroused by a man calling to him through his window that there were thieves abroad. It flashed into his mind that someone was about to assault him, and he frightened the man at the window out of the neighborhood with his revolver.

Dr. Towles's house on Emerson avenue was also entered by burglars, and silverware was taken. The thieves went to the house next door, the home of the Desett family, and took out a window. Mr. Desett heard them and went down stairs with a lamp. The housebreakers were frightened away and the family saw them running across the lawn. Porter & Lowe's grocery was entered, but nothing was stolen.

MARRIED AT KOKOMO.

A Mail Carrier Who Feared the Pranks of His Friends Here.

The modesty of Charles A. Willoughby, a mail carrier of this city, it is said, drove him to Kokomo in order to be married to Miss Olive Arnold, also of this city. The ceremony took place last Saturday at the home of the bride's sister and was performed by Rev. I. W. Rayburn. It is said that Mr. Willoughby's fellow-employes in the post office had threatened to play pranks on him on his wedding day, and it was to avoid this that the ceremony was performed at Kokomo.

The Epworth League Convention.

The executive committee of the local organization to take care of the international Epworth League convention, to be held in this city July 20-23, met at the Denison House yesterday afternoon in secret session. The committee did not make known the result of its deliberations. Most of the Methodist preachers of the city were in attendance.

Seaton the Hatter

Has all the new spring styles.

Big Four Route.

Big Four train Number eighteen leaving Indianapolis Monday and Tuesday, April 3 and 4, will stop at Poughkeepsie, N. Y., to let off Vassar students.

H. M. BRONSON, A. G. P. A.

Big Four.

Quickest route to Denver and the Pacific coast is via Peoria division of the Big Four, leaving Indianapolis 7:25 a. m., daily except Sundays, reaching Denver at 6:20 the next evening. Only one change of cars, in Union Depot at Peoria. H. M. Bronson, A. G. P. A.

Insure with German Fire Insurance of Indiana. General offices, 29 South Delaware street. Fire, tornado and explosion.

Insure with Indiana Insurance Co., 143 E. Market street. Fire, Tornado and Explosion.

Carbonic acid is largely used in Champagne. It is excellent for bowel complaints. Get Cook's Imperial Extra Dry.

Feed your horse JANES'S Dustless Oats.

Gas engines. Parkhurst Bros. & Co., 220 Ky. ave.

Pease Pianos. Carlin & Lennox, 9 E. Market st.

IN ALL AMERICA

You will not find dealers in diamonds who select their gems with greater care than we do. Our prices are made with the greatest degree of fairness, and our guaranty is gilt-edged. We are always ready to show our assortment, whether you wish to purchase or not.

Julius C. Walk & Son.

INDIANA'S LEADING JEWELERS.
Established 1866. Dealers in Diamonds.

OUR SPRING . . . .

Overcoat

. . . . SHOWING

Is simply elegant, while prices were never so low for really fine garments.

Prices $5 to $25

Regular size men, stout men and tall men can be perfectly fitted.

Boys' and Children's Clothing

In selecting our Spring Stock the children were remembered. Our new spring styles are here and the finest assortment we have ever shown. Prices that will please you.

Do you know the "Stevenson," our great $2 Hats? Best on earth! New Neckwear received daily!

The Progress
Bliss, Swain & Co.
STEVENSON BUILDING

Economical
Knowing
Thinking **People**

Who never spend a dollar except they get full value, or better, are the people we know, use....

Princess

Patent flour, and are satisfied. Every package guaranteed.

BLANTON MILLING CO.

STATEMENT OF CONDITION OF

THE UNION TRUST COMPANY

OF INDIANAPOLIS, IND.,
At Close of Business March 31, 1899

RESOURCES.

Bills receivable, secured by collateral	$557,923.60
Real estate notes secured by first mortgage	626,779.60
Bonds	89,507.44
Advances to estates	67,483.65
Due from real estate and insurance departments	1,821.56
Company's building	110,000.00
Cash and due from banks and trust companies:	
Company's fund	135,666.64
Trustee's fund	271,102.63
Total	$1,851,285.12

LIABILITIES.

Capital stock (paid up)	$600,000.00
Surplus	105,000.00
Undivided profits	33,659.28
Deposits	774,039.56
Due trust department	338,586.28
Total	$1,851,285.12

OFFICERS.

JOHN H. HOLLIDAY, President.
ADDISON C. HARRIS, Vice President.
HENRY EITEL, Second Vice President and Treasurer.
H. M. FOLTZ, Secretary.

DIRECTORS.

Charles H. Brownell, Addison C. Harris, S. A. Culbertson, George Kothe, Thomas C. Day, Henry C. Long, Henry Eitel, Volney T. Malott, I. C. Elston, Edward L. McKee, John H. Holliday, Sam E. Rauh.

General Arthur

10c CIGAR 10c

For Sale Everywhere.

DESCHLER : : : : Distributer

HAMBURG-AMERICAN

TWIN SCREW EXPRESS LINE.
NEW YORK—PARIS—LONDON—HAMBURG.
F. Bismarck.....May 4 | Aug. Victoria.....June 15
F. Bismarck.....June 1 | F. Bismarck.....June 29
*TWIN SCREW PASSENGER SERVICE.
NEW YORK—HAMBURG DIRECT.
NEW YORK—LONDON—PARIS—HAMBURG.
Phœnicia.....April 15 | G. Waldersee....April 22
***BEGINNING APRIL 29th THE Steamers of this Service will Touch at Plymouth and Cherbourg on the way to Hamburg.**
Hamburg-American Line, 37 Broadway, N. Y.
FRENZEL BROS., A. METZGER, Agts., Indpls.

THE RELIABLE

FURNITURE and CARPET CO.,
32, 34, 36 South Illinois Street,
Sell everything for Housekeeping for cash or on easy payments—anywhere in the city or State—without extra charge for credit

Y. B. CIGARS 10c

Sold by all Dealers. Ask for it.

PATTON BROS., 14 East Washington St.

Annual April Sale of Mattings

HEAVY CHINA MATTINGS—new colors and designs, per yard 15c, 12½c and 10c
FANCY JAPANESE REVERSIBLE MATTINGS—new Basket Weaves; per yard 35c, 25c and 20c

The STAR STORE

SMOKE THE

Barrister Cigar

14 South Meridian St.

Sunday Journal, by Mail, $2 Per Year.

Carriage and Bicycle Opening

To-Day
10 a. m. to 6 p. m.

H. T. Conde Implement Company,
27 to 33 Capitol Ave., North.

SQUARE PIANOS

We are offering a number of good Square Pianos at bargain prices and on terms to suit. .. .. Good Pianos as low as

$15.00/100

and upward. Stool and cover included, and **tuning free** for one year. Come early to have first choice

D. H. BALDWIN & CO.
143, 145 & 147 North Pennsylvania St.

PHOENIX
Mutual Life Insurance Company
Special rates on loans of $25,000 to $50,000.
Standard Loans
Address all communications to
F. W. MORRISON, Attorney,
7 and 8 When building, Indianapolis, Ind.
Long Dist. Tel. 1985.

STEINWAY PIANOS

Best in the World

PEARSON'S MUSIC HOUSE
INDIANAPOLIS, IND.

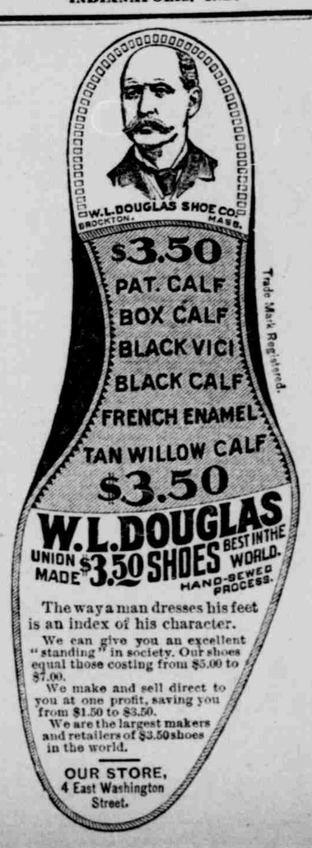

The way a man dresses his feet is an index of his character.

We can give you an excellent "standing" in society. Our shoes equal those costing from $5.00 to $7.00.

We make and sell direct to you at one profit, saving you from $1.50 to $3.50.

We are the largest makers and retailers of $3.50 shoes in the world.

OUR STORE, 4 East Washington Street.

Leading Favorites.

Hartford Bicycles Price $35.00

Leaders, because in thoroughness of construction, ease of running and fine wearing quality they have always been superior to many bicycles for which much higher prices have been obtained.

Lilly & Stalnaker
114 E. Washington St.

Removal Notice

We are now in our new and enlarged quarters in the new Hume Building, 29 and 33 East Ohio St.

Come and see us, or telephone 850.

C. Aneshaensel & Co.
Plumbing, Gas and Electric Fixtures.

The morning paper gets the first chance at people..... It hits them when they have the day before them, and can act promptly upon the suggestion an advertisement conveys.

Every day
Is a
Money spending,
Bargain wanting
Day
With
JOURNAL
Readers
Now.