MAY BE ARBITRATED

GOOD PROSPECT FOR SETTLEMENT OF LAFAYETTE TRACTION STRIKE.

Brazil Labor Unions, Resenting Attitude of the Merchants, Will Celebrate Labor Day at Casey, Ill.

TRIED TO BUY OTHER BANKS

ELNORA ABSCONDER WAS IN THE MARKET TO PURCHASE.

Death of A. Marion Webb—Fire at Fisher's Station—Habeas Corpus Writ Denied to a Convict.

Special to the Indianapolis Journal.

LAFAYETTE, Ind., Aug. 25.—With President Fred Meyer, of the Retail Merchants' Association, the arbitration committee appointed by the association late this afternoon succeeded in obtaining the consent of the street-railway company to submit the traction labor trouble to the board for arbitration, the company agreeing to abide by the decision as final. As the consent of the strikers already had been secured, the strike and boycott undoubtedly will be settled in a few days.

The committee will begin the sessions of investigation to-morrow morning and continue until the matter is thoroughly probed, taking sworn evidence from both sides. One condition imposed by both company and strikers is that the decision to be binding shall be unanimous. It is thought that, as the merchants are very desirous of ending the distasteful boycott, there will be no difficulty in reaching a unanimous agreement.

The break in the clouds that have hovered over the situation for some time is very happily received throughout the city.

Superintendent C. D. Emmons was in Indianapolis to-day trying to close a deal to bring the employes of the Big Four Railway here for their annual picnic next Saturday. The railroad men say they will not come here and ride in cars to Tecumseh Trail unless the cars are manned by union men. President Rupley, of Central Labor Union, offered to provide eighteen union men for the cars Saturday in order that the business interests of the city may not suffer. The Big Four picnic, if it is held here, will bring 5,000 persons here. Mr. Emmons said he would consider the offer.

Will Celebrate in Illinois.

Special to the Indianapolis Journal.

BRAZIL, Ind., Aug. 25.—As a consequence of the street-car trouble here the labor unions of this district have decided to celebrate Labor day at Reservoir Park at Casey, Ill., on Sept. 2. Special trains will be run from this city over the Vandalia and labor leaders are preparing to take hundreds of people from this city.

HABEAS CORPUS DENIED.

Effort of Monroe County Convict to Secure Release Is Abortive.

Special to the Indianapolis Journal.

MICHIGAN CITY, Ind., Aug. 25.—Judge Tuthill, of the Laporte Supreme Court, this afternoon refused to grant the petition of Benjamin Kimberley, a Monroe county convict, for release from the State prison through a writ of habeas corpus, which was argued before him two weeks ago.

Kimberley was sentenced to serve an indeterminate term of two to fourteen years for petit larceny and the petition contended that he should have been sentenced only for a term of from one to three years and should now be released, the minimum time having expired. Judge Tuthill held that while the Monroe county court had committed an error it came to him as a collateral attack, and the law would not warrant that one court review the error of another court possessing co-ordinate powers.

ARRESTED AT GRAND RAPIDS.

Demented Indianian Steals a Mail Pouch—His Relatives Notified.

GRAND RAPIDS, Mich., Aug. 25.—Gen. Edwin R. Niles, of Goshen, Ind., was arrested at a hotel here at noon to-day for stealing a government mail pouch which had been dropped by a passing street car at a transfer point. The bag was later found intact. General Niles was placed in jail. It was found that he was demented. Relatives at Goshen and Elkhart were notified.

General Niles is a civil war veteran, and was formerly a prominent northern Indiana attorney.

Had Been Demented for Years.

Special to the Indianapolis Journal.

GOSHEN, Ind., Aug. 25.—General Edwin R. Niles, arrested at Grand Rapids, Mich., to-day for stealing a government mail sack, was a Goshen resident for four years, and previously at Valparaiso and Laporte. He had been demented for many years, but last winter became abusive of his family and was sent to Long Cliff Insane Asylum. He was released in May on the promise of his sister to care for him at Englewood. He was to be recommitted if he returned here to harass his wife and two daughters. He is a veteran of Company F, Ninth Indiana Infantry, and enlisted at Laporte.

INDIANA OBITUARY.

A. Marion Webb, a Fort Wayne Mason of High Degree.

Special to the Indianapolis Journal.

FORT WAYNE, Ind., Aug. 25.—A. Marion Webb, aged fifty-six, died at his home here this morning of liver trouble. He was a traveling man and came home on Friday quite sick. He procured a prescription on his way to his house, arranging with his doctor to leave on Saturday for Clear Lake, where his family was spending the summer. When he did not appear at the train the doctor feared something had happened to him, and he telephoned to friends to go to the sick man's house to investigate. They forced their way in and found Mr. Webb unconscious. He did not revive from that fatal stupor.

He was prominently associated with R. T. McDonald in the electric light plant here some years ago and also with the A. S. Evans Company, manufacturers of overalls. He was a Mason of high degree.

Mrs. Rachel McKinney.

Special to the Indianapolis Journal.

SULLIVAN, Ind., Aug. 25.—Rachel McKinney died yesterday at her home in Fairbanks township, aged ninety-eight. She was born in Kentucky on Jan. 10, 1804, and came to this State when a small child with her parents, settling on White river at old Bedford, or Palestine, seven miles north of where Mitchell is now located. Mrs. McKinney had lived in Fairbanks township sixty-nine years. She was the mother of eleven children, four of whom are living. Mrs. David Huff, aged seventy-seven years, of Marion; Harvy McKinney, aged seventy-five years, of Fairbanks; Mrs Eli Trueblood, and Mary Jane Johnson, of Farmersburg. Mrs. McKinney had fifty-four grandchildren, 300 great-grandchildren and seventy-five grea -great-grandchildren.

Other State Necrology.

SHELBYVILLE, Ind., Aug. 25.—Mary E., wife of James A. Favers, died at her home in St. Paul, Shelby county, Sunday morning, of pneumonia, at the age of seventy-two. Funeral services will be conducted by the Rev. D. O. Corling on Tuesday afternoon. * * * Mrs. Sarah Alexander died at her residence in this city at 1:30 o'clock this morning. She was born in Ohio on April 1, 1831, and married Richard Alexander, of New Richmond, Ind. She was well known in Presbyterian Church circles. She left one daughter.

FRANKLIN, Ind., Aug. 25.—Harvey B. Henderson, a well-known resident of this city, died yesterday, aged seventy-two. Death was due to infirmities of old age and paralysis. Mr. Henderson was born and reared in the Hopewell neighborhood, and moved to Franklin seven years ago. He was a member of the Hopewell Presbyterian Church. The funeral will take place to-morrow from the home. He left a widow and eight children.

RICHMOND, Ind., Aug. 25.—Word has been received of the death of O. H. Dove at Philadelphia, Ind., at the age of thirty-seven. He had been a resident of Milton until recently, having conducted a tailoring establishment. He was prominent in lodge circles. Three years ago he was elected clerk at Milton, serving until failing health compelled him to resign. He will be buried at Eaton to-morrow.

WARREN, Ind., Aug. 25.—Mrs. Matilda Morrison died at her home, about three miles southeast of Warren, this afternoon, in the eighty-seventh year of her age. She was a daughter of Samuel Jones, the first white settler of Salamonie township, who settled here in 1833, and was the founder of the town of Warren. No arrangements have been made for the funeral.

GREENWOOD, Ind., Aug. 25.—Mrs. Florence Morgan died at her home in East Greenwood, early this morning, of heart trouble. She left seven children, all at home, except one daughter, Mrs. Earl Wheelin. Her husband died several years ago. She was a member of the Baptist Church.

PORTLAND, Ind., Aug. 25.—Mrs. Mary J. Poor, one of the pioneer women of this vicinity, died last night of cancer at the age of eighty-three years and seven months.

MUNCIE, Ind., Aug. 25.—The body of Elroy C. Perry was interred in Beech Grove cemetery this afternoon. He died Saturday evening. He was a veteran of the civil war.

OFFER TO PROF. ROGERS.

He Is Tendered Presidency of Cincinnati University Law School.

Special to the Indianapolis Journal.

BLOOMINGTON, Ind., Aug. 25.—Prof. Wm. P. Rogers, of the law department of Indiana University, has been offered the presidency of the law school of Cincinnati University and probably will accept. The selection was entirely unexpected to him, and the first intimation came while he was at Fair Haven, Mich., about two weeks ago. A week later he received official notice of his selection. Prof. Rogers started for Saratoga, N. Y., to-day, and it is understood that he will consider the offer until his return. The salary there is $4,000, with prospects of an increase. The salary here is $3,000 and the responsibility and work are not more there than here.

Only two months ago Professor Rogers declined an offer in the law school of Northwestern University at a salary of $3,500 and hoped to remain with Indiana. If he accepts his new duties will begin on Oct. 1, and he would be expected there by the 15th of September.

Called to Le Grand College.

Special to the Indianapolis Journal.

ELWOOD, Ind., Aug. 25.—The Rev. J. F. Warner, who is now closing his pastorate of the North A-street Christian Church, in this city, has been offered the presidency of the Le Grand College at Le Grand, Ia., and may accept, provided he can secure a release from the Seventeenth-street Christian Church at Indianapolis, to which he had previously accepted a call. Mr. Warner has been prominent in educational work, having been connected with the Miami University for two years.

NEW TURN IN TRACTION FIGHT.

Big Four Lays a Track at Wabash to Enforce Crossing Agreement.

Special to the Indianapolis Journal.

WABASH, Ind., Aug. 25.—The fight between the Fort Wayne & Southwestern Traction Company and the Big Four took a new turn to-day, when the Big Four, in three hours, put down 300 feet of track in Water street, under a franchise granted by the Council several weeks ago. The Council to-night granted the Southwestern a franchise along the same street, and the Big Four, to force the Southwestern to make the crossing, built the track. Both lines will now occupy the street, practically filling it.

Judge Cox, of Peru, who came here to-day to hear the argument in the injunction suit of the Big Four to prevent the Southwestern crossing its main line at Hill street, continued the case indefinitely, as the Council will not force the Southwestern to take the Hill-street line.

Dana Citizens Want a Line.

Special to the Indianapolis Journal.

TERRE HAUTE, Ind., Aug. 25.—A committee of citizens of Dana, Vermillion county, came to Terre Haute to ask Manager Clark to extend the interurban line from Clinton to that town, in the event the Clinton line is built. They thought also that there would be sufficient inducement to build on to Danville, Ill. The Terre Haute company has been making surveys for a line on both side of the Wabash river to Clinton, and now announces that the building of a road "may be started" this year if right of way is free granted. The company is not likely to build on the west side of the river, for the reason that there are streams to cross which would cause a heavy outlay.

Subsidy Tax Voted Down.

Special to the Indianapolis Journal.

UNION CITY, Ind., Aug. 25.—This township voted to-day on the subsidy asked for by the promoters of the Dayton, Union City & Huntington Railroad, the measure being defeated by 147 votes. The city gave it a small majority, which was overcome in the country districts. This is the second time this election was called, the promoters having declared the election off, last spring, for reasons not stated.

Traction Contract Extended.

Special to the Indianapolis Journal.

KOKOMO, Ind., Aug. 25.—Work will not be begun on the Indianapolis Northern traction line here before spring. A new ordinance was passed by the Council to-night extending the time from Sept. 1 to May 1, 1903, on request of George F. McCulloch.

FORT WAYNE FALL CARNIVAL.

Saloons Allowed to Remain Open an Hour After the Legal Time.

Special to the Indianapolis Journal.

FORT WAYNE, Ind., Aug. 25.—The fall festival began here this afternoon with an industrial parade participated in by hundreds of business houses and factories. The horses and wagons were gaily trimmed in the national colors. Numerous bands marked the divisions of the parade. Capt. William C. Cleary, of the local battery, Indiana artillery, was grand marshal. The business houses along the line of march were profusely decorated.

To-night at the baseball park the many attractions of world's fair Midway character played to thousands of visitors. The mayor has issued strict orders to the saloons to close at midnight.

Greenfield Carnival Plans.

Special to the Indianapolis Journal.

GREENFIELD, Ind., Aug. 25.—The promoters and managers of the free street carnival, agricultural and horse show which will be held in Greenfield for a week, beginning Monday, Sept. 1, are making great preparations. The streets and fronts of business houses are being lined with electric lights. A large number of entries are being made for the agricultural exhibits, and Hancock county never did have finer crops. There will be a large number of superior free attractions. Much money is being spent for the free entertainment of the people, and large crowds are expected.

Depending on the Saloons.

Special to the Indianapolis Journal.

TERRE HAUTE, Ind., Aug. 25.—There is better prospect for a fall street fair this year now that the saloon keepers have begun to raise the $2,500 the association managers said they must raise before the work would be taken up for another fair. The complaint in the past has been that the saloons profited more than any other line of business and did not pay accordingly. The fair costs $10,000, and $5,000 is received for the privileges and as n per cent. of the receipts at the pay shows. The association decided that the saloons must stand $2,500 of the remaining $5,000.

ALMOST CUT TO PIECES.

Negro Woman Badly Slashed in Her Room at Wabash.

Special to the Indianapolis Journal.

WABASH, Ind., Aug 25.—What may yet prove a successful attempt at murder was made early this morning on the third floor of the Staadecker block, on West Canal street, in this city.

The upper floors of the block are tenanted by negroes, among others Mrs. William Hayes having a room. A negro named William Basset, who frequented the building, forced his way into Mrs. Hayes's room. She was badly frightened and ordered him to leave. He made an insulting remark, and she screamed, whereupon he drew a razor and, throwing himself on the woman, slashed her frightfully with the weapon. He struck at her face, and in warding off the blow with her left hand the arm was laid open from the shoulder to the elbow. He hacked her back and then cut her about the breast and abdomen.

Other inmates of the building hearing her cries went to the rescue and Basset ran, leaving the woman almost dead. She is very weak from loss of blood and the physicians who attended her say she may yet die. Bassett was last heard of in the vicinity of Lagro. Hayes, husband of the woman, is a prisoner at the Michigan City Penitentiary for assault with intent to kill.

Protests His Innocence.

Special to the Indianapolis Journal.

NEW ALBANY, Ind., Aug. 25.—James Mastison, who is in jail charged with shooting and killing his wife Saturday night, still maintains she was shot by some unknown man, and the mystery is unsolved, although the circumstantial evidence against him is very strong. Mastison will be arraigned to-morrow before Justice Mix. The funeral of his young wife took place this afternoon. Mastison remained in jail and evinced no desire to attend the services. He is apparently unconcerned, and the only time he has appeared on the point of breaking down was last night, when a number of women held services at the jail. Mastison went to his cell and wept, but soon regained his composure. He has retained attorneys, who have warned him not to talk about the affair.

ROW OVER A FENCE.

Pennsylvania Railroad Property Destroyed Four Times at Wallesboro.

Special to the Indianapolis Journal.

COLUMBUS, Ind., Aug. 25.—The Pennsylvania Railroad authorities and the residents of Wallsboro, a small town four miles south of here, are at swords' points over a fence along the company's right of way through that town. The fence was destroyed by fire for the fourth time on Saturday, and the company has a force of men rebuilding it. The case has gone through the Bartholomew county Circuit Court once, and was decided in favor of the railroad company. The residents claim the company builds the fence on ground which belongs to the public roadway, and the company insists otherwise.

Heretofore the fence has been destroyed by pulling up or cutting the posts and carrying the material away. The last time the company replaced the fence the posts were heavily ironed with barbed wire, but fire accomplished its destruction. The company maintains patrolmen to watch the fence, but the moment their vigilance is relaxed the denizens of the burg destroy it.

NINETIETH BIRTHDAY.

Celebration and Family Reunion for an Aged Marion Physician.

Special to the Indianapolis Journal.

MARION, Ind., Aug. 25.—Remarkably sprightly and enjoying reasonably good health for one of his years, Dr. Isaac Carey was the center of attraction at a family reunion in this city to-day. It was the ninetieth birthday of Dr. Carey, and nearly 200 of his relatives gathered to celebrate the anniversary. Dr. Carey lives at the home of his son, Daniel Carey, on West Seventeenth street. He was born in 1812 in Virginia. He removed while young to Ohio, where he remained until 1850, at which time he came to Grant county, Indiana, where he became a practicing physician.

Nine of the eleven children of the aged physician are still living. A large number of relatives came from various Ohio cities, and many from cities in Indiana.

EASTERN FACTORS HELPED.

Deficient Indiana Gas Supply Aids the Makers of Bottles.

Special to the Indianapolis Journal.

MUNCIE, Ind., Aug. 25.—The partial failure of natural gas in the Indiana gas belt has resulted in marked benefit to the manufacturers of bottles in the East. Since the Indiana gas field has been developed and the fuel became cheap compared with coal the manufacturers of bottles in Eastern States have been unable to successfully compete with the manufacturers of this section, and consequently many of them have been driven out of business.

Now that the gas seems to be failing the Eastern manufacturers are taking courage, it is said, and are expecting to be able to compete with the Western men, who have been more fortunate as to fuel. Glass men look for stiffened prices as a result.

IN THE MARKET FOR BANKS.

Elnora Absconder Tried to Buy Other Institutions, but Failed.

WASHINGTON, Ind., Aug. 25.—Pleasant Durham, president of the Elnora Bank, that failed last week with $10,000 of deposits belonging to farmers, and Attorney Frederick Kingsland, of Chicago, last week bought the bank at Odon from George Abraham, but the deal was declared off when Abraham demanded a guaranty bond of Durham for the depositors. It is stated that Durham sought options on other private banks.

Nothing has been learned of the whereabouts of Durham. Depositors to-day filed criminal suits against him, charging embezzlement.

ROUMANIAN LABORERS ROBBED.

Muncie Workmen Suffer Losses—Bank Book Fraudulently Used.

Special to the Indianapolis Journal.

MUNCIE, Ind., Aug. 25.—It was learned to-day that Filou Holom, a Roumanian laborer at one of the iron mills in this city, had been robbed of $40 which was in his trunk in his boarding house.

A few weeks ago another Roumanian was robbed by an unknown man who drew money to the amount of $80 from the Union National Bank on the pretense that he was the depositor of the money. As it turned out, after it was too late, the man who drew the money had stolen the depositor's bank book from his trunk. Roumanians are common laborers and earn $1.50 a day. They are unable to speak English and are easily imposed on.

Saloon Wrecked a Second Time.

Special to the Indianapolis Journal.

NASHVILLE, Ind., Aug. 25.—Last Wednesday night a mob composed of women made a raid on a saloon near Belmont, southeast of Nashville, and demolished it, also running every one out, including the proprietor. Women had complained that they were insulted on their way to and from the postoffice and were compelled to go through cornfields to the postoffice and church. After Wednesday night's raid the proprietor opened for business again next morning and restocked with wet goods. On Friday night a notice was found on his door telling him that if he continued to sell the following day the women would return and demolish the saloon again. The proprietor knew the women were in earnest, and near night on the following day (Saturday) he took all his liquors out and hid them. The women wrecked the saloon on Saturday night, but, failing to find any liquor, they demolished the furniture.

Farrar Sells His Greenfield Paper.

Special to the Indianapolis Journal.

GREENFIELD, Ind., Aug. 25.—Dr. S. S. Boots, his son, Austin H. Boots, and Julius C. Milton, have purchased the Herald and Tribune, of this city, from the stock company known as the Herald Publishing Company, which was publishing the papers. George E. Farrar was the principal stockholder and the manager and editor of the paper. Dr. Boots and his son owned and edited the papers for several years and in March, 1900, sold out to a stock company organized by Dr. C. A. Robinson, who was editor and manager for a year and a half. In August, 1901, Mr. Robinson sold out to Farrar, who has since had charge. Mr. Farrar, who came here from Indianapolis to take charge of the Herald, will return to that city and resume the practice of law.

SAKS & COMPANY

Largest Men's and Boys' Outfitters in Indiana

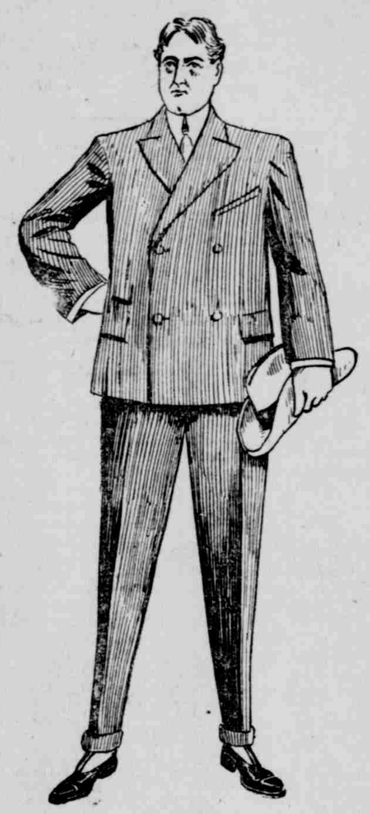

The Half-Price Sale Ends Saturday Night. That's Positive! Your Last Chance!

This great clearance sale of ours—the greatest sale of the season—is scheduled for only five more days. Saturday night ends August—ends the summer, commercially speaking—and we must immediately give our attention to the presentation of fall stocks. But for your part, there are many weeks of service for these sacrificed lines ahead of you yet.

It is studying the truest economy to take advantage of a saving of half the regular price—which is what you actually do save. While, naturally, sizes are broken, the values stand out as incomparable as Saks values always do. Every department contributes its quota to this—

Sacrifice of 50 Cents On the Dollar . : : : :

Men's Suits Choice of any Half-Lined Fancy and Mixed Suit and of many Blue Serge and Black Thibet Suits at Exactly ONE-HALF THE REGULAR PRICE.

The superlative merit of Saks Clothing must be considered in your estimate of the advantage this sale offers. It is without equal in this country—so the bargain is without parallel.

The $ 7.50 Suits go at $3.75
The $10.00 Suits go at $5.00
The $12.50 Suits go at $6.25
The $15.00 Suits go at $7.50
The $18.00 Suits go at ..... $ 9.00
The $20.00 Suits go at $10.00
The $22.50 Suits go at ..... $ 11.25
The $25.00 Suits go at $12.50

Every Fancy Flannel and Wool Crash Two-Piece Suit left goes at exactly ONE-HALF THE MARKED PRICE. They have been selling at from $8 to $25. NOW... **$3.98 to $12.50**

Half-Price for Boys' Suits

Very few Suits in the stock are excepted. Nearly every one is included—Double-Breasted, Novelty, Sailor, Three-piece and Norfolk Suits. You will find the sizes broken—but the values are surpassing.

$2.00 Suits for $1.00
$2.50 Suits for $1.25
$3.00 Suits for $1.50
$3.50 Suits for $1.75
$4.00 Suits for $2.00
$5.00 Suits for $2.50
$6.00 Suits for $3.00
$7.50 Suits for $3.75
$8.50 Suits for $4.25
$10.00 Suits for $5.00

Half-Price for Young Men's Suits

Our Young Men's Clothing includes the sizes for Long Pants wearers—made with a snap and style that is to be found in no other make of clothing. The best at regular price—surely the most wonderful bargains at HALF-PRICE.

$6.00 SUITS FOR $3.00
$7.50 SUITS FOR $3.75
$9.00 SUITS FOR $4.50
$10.00 SUITS FOR $5.00
$12.50 SUITS FOR $6.25
$15.00 SUITS FOR $7.50

SAKS & COMPANY, Washington and Pennsylvania Streets

Fire at Fisher's Station.

Special to the Indianapolis Journal.

FISHER'S STATION, Ind., Aug. 25.—Fire broke out here at 2 o'clock this afternoon, and before it was under control had destroyed four buildings. The section force on the L. E. & W. was burning brush along the road, and the flames communicated to Mason's livery stable. Clawson's blacksmith shop, Mell Vance's residence and the postoffice, in the Humples building, also were burned. While the livery stable was burning a part of the building fell, burying two men. They were rescued promptly, with only slight bruises and a few burns. One was Fred Pearson and the other was an unknown railroad man. The loss is about $5,000, with but little insurance.

Tin Plate Factory Reopened.

Special to the Indianapolis Journal.

ELWOOD, Ind., Aug. 25.—The local plant of the American Tin Plate Company, the largest in the West, which has been idle under orders for an indefinite shut down for several weeks, resumed operations in full at noon to-day, all but two of the twenty-six hot mills, as well as the bar mills, starting up. Some of them started with short crews, because many of the workmen were out of town when the order to resume came. There is little telling how long the plant will be operated, as the tin plate market is just now in a rather demoralized condition, but the local officials hope the mill will run steadily throughout the winter.

Factory Will Soon Resume.

Special to the Indianapolis Journal.

HARTFORD CITY, Ind., Aug. 25.—W. H. Cox, of this city, manager of the Millgrove Glass Company, went to Millgrove to-day to begin repairs on the factory there in preparation for a start. The plant has been idle for six months. The concern formerly made flasks and owing to the depression in the industry was compelled to shut down. It will resume on catsup bottles, with orders sufficient to keep it in constant operation until Jan. 1. This is the only manufacturing industry at Millgrove and its resumption means much towards the little town's prosperity.

Delaware County Fair.

Special to the Indianapolis Journal.

MUNCIE, Ind., Aug. 25.—The golden jubilee of the Delaware County Fair Association will open in this city to-morrow with flattering prospects for a successful fair. To-day the grounds are crowded with persons seeking locations for booths and shows. The speed programme, while not fast, is up to the average. The indications are that 125 horses will be entered in the contests. There will be the usual attractions other than the races. The industrial displays will be unusually fine. The fair will close on Friday.

Miss O'Rear's Body Recovered.

Special to the Indianapolis Journal.

LAWRENCEBURG, Ind., Aug. 25.—The body of Miss Mabel O'Rear, the fifteen-year-old daughter of Judge Edward C. O'Rear, of the Supreme Court of Kentucky, who was drowned while canoeing on the Ohio river, near Fernbank, O., last Friday night, was recovered near the mouth of the Big Miami river by Samuel Bowman, a fisherman, at 6:30 this morning and conveyed to this place for identification. Judge O'Rear identified the body here this morning. A reward of $300 was paid for its recovery.

Injured Engineer Is Dead.

Special to the Indianapolis Journal.

NEW ALBANY, Ind., Aug. 25.—Engineer Harry Goodale, of Princeton, died this morning from the effects of the terrible scalding suffered in the wreck on the Southern Railway at Georgetown, ten miles west of this city, yesterday morning. He was thirty-eight years old and leaves a widow. He formerly resided in this city. His body was taken to Princeton to-night. Traffic was resumed this afternoon, a temporary trestle having been erected over which the trains pass.

Mr. Watson's Injuries Serious.

Special to the Indianapolis Journal.

KOKOMO, Ind., Aug. 25.—The Kokomo Pythian special arrived home from San Francisco to-night—all except the cars wrecked at Elko, Nev. Miss Blanche Cain, of Indianapolis, who accompanied the Kokomo excursionists, was only slightly injured. James H. Watson, a well-known capitalist and manufacturer of this city, was injured worse than reported, and his condition is serious. He was asleep in his berth when the sleeper was telescoped.

Negro Masons at Muncie.

Special to the Indianapolis Journal.

MUNCIE, Ind., Aug. 25.—The annual conclave of the Grand Commandery of Colored Masons of Kentucky and Indiana convened here to-day for an all-week session. Grand High Priest A. J. Lee and Most Eminent Grand Commander W. H. Bullett, both of Louisville, Ky., made addresses at the meeting to-night. Mayor-elect Charles W. Sherritt made the welcoming address. Wednesday will be devoted to the installation of newly-elecetd officers.

Youthful Couple Married.

Special to the Indianapolis Journal.

FRANKLIN, Ind., Aug. 25.—A youthful couple, accompanied by the bride's father, applied for a marriage license at the clerk's office to-day and after securing the coveted document left for Smith's Valley, where they were married this evening. The bride, Miss Bertha Glassburn, of Kinder, is but fifteen years old, and the groom, Charles Hammans, of Bluff Creek, is twenty-one.

Will Seek a Renomination.

Special to the Indianapolis Journal.

RICHMOND, Ind., Aug. 25.—Dr. W. W. Zimmerman, who has twice been elected mayor of Richmond, and is now serving his second term, announced to-day that he would be a candidate for renomination two years hence, provided the Legislature does not change the term of city officials from two to four years. He does not desire a four years' term after his present term expires.

Responsibility for a Wreck.

Special to the Indianapolis Journal.

RICHMOND, Ind., Aug. 25.—Train Dispatcher Bissel, of Muncie, is held responsible by Coroner Watts, of this city, for the wreck at Beeson's Station, on the Lake Erie & Western, in which Howard French, of Lima, O., lost his life. The coroner attributes it to neglect or the overlooking of orders. French was conductor of a freight train. Bissel has resigned his position.

Bailiff for Thirty-Four Years.

Special to the Indianapolis Journal.

RICHMOND, Ind., Aug. 25.—James Skinner, who has been bailiff of the Wayne Circuit Court since 1868, has tendered his resignation, to take effect on Oct. 1. Mr. Skinner's record of thirty-four years in this office probably has few parallels. John Markley, of East Germantown, has been appointed to the place.

New Republican Chairman.

Special to the Indianapolis Journal.

LEBANON, Ind., Aug. 25.—S. S. Heath has been elected chairman of the Republican county central committee to succeed George W. Campbell, who resigned on account of ill health. Mr. Heath is one of the best-known Republican workers in the county.

Indiana Notes.

FRANKLIN.—The Johnson county fair will open on Tuesday with prospects of one of the most successful in the history of the association. The exhibits are unusually large and varied and a large field of horses, including many noted steppers, are entered for the races which begin Wednesday and continue daily throughout the week.

RICHMOND.—Much business is in prospect for the September term of the Circuit Court, which will begin next Monday. A grand jury will be drawn and there will be half a dozen or more cases to investigate. There are prisoners now in jail charged with grand larceny, forgery and petit larceny, and Lee Adams, of Columbus, is under suspicion of being both a wife deserter and a bigamist.

WINCHESTER.—About two hundred Randolph county teachers met in annual institute in this city Monday morning. Prof. S. A. Harker, of Butler University, Miss Logan, of Cincinnati, and Prof. O. G. Puckett, of this city, are instructors, the latter having charge of the music. Professor Harker's specialty is mathematics and Miss Logan will consider methods in primary work.

BOYLESTON.—The old soldiers of Clinton county will hold their third annual reunion in Maxwell's Grove at this place on Thursday, Sept. 4. The exercises will begin at 10 o'clock in the morning and fill up the rest of the day. Capt. Milton Garrigus, of Kokomo, Judge Kent and J. C. Claybaugh, of Frankfort, will be the principal speakers.

PORTLAND.—The jury for the September term of court, which will begin Monday next, was drawn on Monday. At this term James W. Ertle, the old man who is under indictment for murder in the first degree, the killing of his aged wife being alleged, will have a trial. At the June term the jury disagreed.

TERRE HAUTE.—The First Baptist Church, which has been trying to select a pastor from among many applications for several months, has decided to call the Rev. Mr. Carter, who is temporarily filling a charge at Frankfort. Mr. Carter is a graduate of the Spurgeon Theological School of London.

MADISON.—William Lockridge, who was with Albert Frooks when the latter shot William McClelland, has been released on $500 bond. Lockridge crossed the river with Frooks after the shooting and threw his revolvers into the river. Frooks is still at large and McClelland is still living.

ELWOOD.—James and Flora Fenstermaker, whose divorce suit and the circumstances which preceded and followed it caused one of the biggest sensations of the kind Elwood has had in years, were remarried on Sunday, although the divorce was but a month old.

CONNERSVILLE.—With a brick, wrapped in an old vest, a burglar smashed the plate-glass window of A. Kehl's jewelry store some time Sunday night and appropriated about $60 worth of jewelry and escaped. There is no clew to the perpetrator.

MOORE'S HILL.—The excursion to Cincinnati Zoological Garden on Monday, given by the Baptist Church of Moore's Hill, under the management of the Rev. C. E. Casy, was patronized by all the country round about, hundreds of tickets being sold.

PARKER.—Wesly Brooks, a farmer, living near Windsor, a village two and one-half miles south of this city, lost a part of his hand in a buzz saw which he was operating Monday afternoon.

CRAWFORDSVILLE.—Two suits have been filed against the Midland. Mrs. Rebecca Onlow wants $300 on a judgment given two years ago, and Henry C. Fullenwider wants $250.

Classes in Journalism.

W. L. Alden's London Letter.

We know at last precisely how the "Steevens Scholarship" is to be made a reality. The chairman of the committee of the city of London school explained the whole matter in a speech made by him the other day. The school is to have classes in journalism, in which will be taught reporting, news editing, subediting, letter writing, reviewing and "making up." Candidates for admission to these classes must not be less than sixteen nor more than nineteen years of age. Just how long the course of instruction is to last has not been mentioned, but presumably it would be a two years' course. At the end of the course the man—or boy—who showed the greatest promise would receive the Steevens prize of £400, which would be applied to the payment of his expenses in a tour around the world, in the course of which he would be supposed to learn still more of the profession of journalism.

Precisely how valuable the prize scholar of journalism would prove to be in a newspaper office no one has yet predicted. He would doubtless be almost as valuable as the boy who runs the elevator between the publication office and the editorial rooms. No one thinks it feasible to make a great performer on the piano by establishing classes for the study of the theory of music and construction of pianos. But such an undertaking would be no more absurd than is the proposal to teach journalism in a school. Mr. Squeers, had he undertaken to teach jornnalism at Dotheboys Hall, would doubtless have pursued the same system by which he taught botany—namely, by sending a boy to weed his garden. The Squeers system is, in point of fact, the only one which can teach journalism, but it is not the one which the city of London school has adopted.

1-3 Off

This is the inducement we will continue to give for a few days longer, to push off Suits made of light and medium-weight woolens.

We do this as we now need all our salesroom space for fall styles.

☞From these weights we also offer Trousers at $5, made from $7, $8 and $9 values.

Kahn Tailoring Company,

Makers of the kind of clothes gentlemen wear.

Thought He Understood.

Chicago Tribune.

The precocious little four-year-old had been tardy for the second or third time in his attendance at the kindergarten a few doors from the paternal dwelling, and his indulgent father proceeded to lecture him kindly for the offense.

"Papa's little boy," he said, "must try to be on hand when school opens, or he not learn. Mustn't ever be late. No get there on time, papa's little boy miss something. Get tardy mark. Does papa's little boy understand what papa is saying?"

"O yes," said the urchin, cocking his eye at him. "You want me to be Johnny-on-the-spot."

Hint to Miss Stone.

Washington Post.

Miss Stone will return to Bulgaria and again expose herself to the brigands. If the brigands are wise, they will understand that so far as this country is concerned there will be nothing doing in the ransom-fund line the next time.

A Wonder.

Baltimore American.

Now the old-fashioned habit of taking a nap after dinner is denounced by a scientific expert. When we consider how long the human race has been going on doing always the wrong thing, the wonder grows that it did not die out ages ago.

Whatever you do, don't forget Mrs. Austin.