THE SPORTING SECTION

REJUVENATED INDIAN FIVE GAVE ANDERSON A DRUBBING

Indianapolis Men Played Together, and with Brilliant Work by Pierce and McGilvray and the New Players the Visitors Did Not Even Have a Look In

Game Was Rough but Not Unnecessarily Dirty, the Indians Losing One Goal on Fouls—Muncie Beat the Richmond Five and Marion Won from the Elwood Grays

Western League Standing.

Clubs.	Played.	Won.	Lost.	Pct.
Marion	56	32	24	.571
Muncie	57	31	26	.544
Richmond	57	30	27	.526
Anderson	56	27	29	.482
Elwood	58	27	31	.466
Indianapolis	56	23	33	.411

—Last Night's Scores.—

Indianapolis, 3; Anderson, 1.
Marion, 7; Elwood, 6.
Muncie, 4; Richmond, 1.

Too much cannot be said of the polo played by the rejuvenated Indianapolis team last night. It defeated Anderson by a score of 3 to 1 after losing one goal on fouls and after the visitors had had one tally in and out.

One of the largest and most enthusiastic crowds of the season greeted the new Indianapolis team and the efforts of the players were rewarded with long and continued cheering. To pick an individual star on the local quintet last night would be a harder matter than the average fan would care to undertake. Dicky Pierce, at first rush, played the most magnificent polo ever witnessed in the Auditorium. Tarrant, the little black haired second rush, was lightning fast and the many polo enthusiasts were all "for him." Captain McGilvray, at center, played wonderful polo and caged the first marker for the Indians. Paddy O'Hara, the new man signed by Manager Cohen to play half-back, made good. He blocked Wodtke and Mercer so effectually that they had no chance for short drives or hooks and many of the stops credited to Bannon were on long drives or were driven toward the local cage during scrimmages in front of the goal.

The game was rough, but not necessarily dirty. Referee Knowlton failed to make a decided impression on the fans and he was continually hooted by the bleacherites. He failed to call several simple fouls in addition to two fouls-in-goal committed by Goal Tender Mallory. In the first period the latter calmly sat upon the ball in front of his own camp and in the final inning he shoved the red sphere out of the circle while he was on his knees. Both "unfortunate mistakes" were overlooked by the referee. In the final period Bannon and Wodtke, of the Anderson team, had a slight mix on the rail in the east end of the rink and the referee called a foul on the local player where Wodtke was just as much at fault as was Bannon. This foul made the third called on McGilvray's men and as a consequence they lost one goal.

The "Flying Dutchman's" in and out goal was a piece of hard luck for the Andersons. Wodtke made a line drive from a difficult angle and after the sphere had drawn a myriad of sparks from the steel on the inside of the Indian cage it rolled out onto the floor and the tally did not count.

Neither side scored in the first inning. Captain McGilvray scored the first marker for Indianapolis at the opening of the second period on a line drive from the center of the rink after he had taken the ball away from Wodtke at the Indianapolis cage and carried it down the floor. After this goal was scored the Indian captain started a long drive toward the Anderson cage and the ball struck Tarrant just above his forehead and dazed him for a moment. He continued in the game and was loudly cheered by the fans for his gameness. The cheering was increased ten-fold when Tarrant scored the next goal for Indianapolis. Tarrant took a flying pass from McGilvray and scored in 4:09. The fans were given another chance to root when Pierce scored for Indianapolis after 7:57 play in the third period. The Indian rush caged the ball on a hard angle drive, after taking a pass from Tarrant. Miller scored the only goal registered by the Anderson team on a short drive from the center. The final goal caged was the feature play of the evening. Pierce scored on a bee line drive, sending the ball from the Indianapolis cage through the Anderson defense and into Mallory's net. This tally was marked with but thirty seconds to play and the swiftest contest of the year was won by Indianapolis. Line-up and summary:

Indianapolis.	Position.	Anderson.
Pierce	First rush	Mercer
Tarrant	Second	Wodtke
McGilvray	Center	Miller
O'Hara	Half back	Gardner
Bannon	Goal	Mallory

—First Period.—

Rush.	Goal.	Caged by	Time.
Mercer.	.....	.....	.....

—Second Period.—

Mercer.	Indianapolis.	McGilvray.	7:22
Mercer.	Indianapolis.	Tarrant.	4:09
Mercer.	.....	.....	.....

—Third Period.—

Pierce.	Indianapolis.	Pierce.	7:57
Mercer.	Anderson.	Miller.	3:46
Mercer.	Indianapolis.	Pierce.	2:57
Mercer.	.....	.....	.....

Score—Indianapolis, 3; Anderson, 1. Goal lost on foul—Indianapolis. Fouls—Wodtke, Mercer, McGilvray, Bannon, O'Hara (2). Stops—Bannon, 36; Mallory, 22. Referee—Knowlton. Attendance—1,812.

FARRELL OUT OF GAME FOR ATTACKING BONE

Special to the Indianapolis Journal.

RICHMOND, Ind., Feb. 13.—To-night's game between Richmond and Muncie was long drawn out, rough and unsatisfactory. The visitors had the best of the contest in every way, the fast work of Higgins and Hart on the rush line being a feature. Farrell, Muncie's center, was put out of the game for an attack on Bone. Dewitt, Muncie's utility man, was hurt and the game was finished with four men on a side. Each team lost a goal on fouls. Line-up and summary:

Richmond.	Position.	Muncie.
Bone	First rush	Higgins
Cunningham	Second rush	Hart
Mansfield	Center	Farrell, De Witt
Doherty	Half back	Holderness
Jessup	Goal	Cusick

—First Period.—

Rushes.	Goals.	Caged by	Time.
Bone.	Muncie.	Hart.	5:16
Bone.	Muncie.	Hart.	2:44
Higgins.	.....	.....	....

Second Period.—

Bone.	Muncie.	Hart.	2:02
Bone.	Richmond.	Cunningham.	2:23
Higgins.	Muncie.	Higgins.	5:10

—Third Period.—

Higgins.	Richmond.	Mansfield.	:10
Higgins.	Muncie.	Hart.	11:48
Higgins.	.....	.....	....

Score—Muncie, 4; Richmond, 1. Stops—Jessup, 38; Cusick, 28. Fouls—Doherty, Farrell, 2; Mansfield, 2; Higgins, 1; Holderness, 2. Attendance—1,900. Referee—Waller.

MARION WON GAME IN FINAL PERIOD

Special to the Indianapolis Journal.

MARION, Ind., Feb. 13.—Four goals in the final period counted a victory for Marion. Elwood took an early lead, but the locals were strong at the last and won by a score of 7 to 6. Marion had team work to-night for the first time in several games and it was united playing and not individual efforts that resulted in goals. Lewis and Warner played together like machinery. Lyons played a star defense for Elwood. Flahavin replaced Fox at goal and will continue playing until Burgess is able to return. Flahavin is an amateur of Anderson. Line-up and summary:

Marion.	Position.	Elwood.
Lewis	First rush	Roberts
Warner	Second rush	Spencer
Jean	Center	Fitzgerald
Cameron	Half back	Lyons
Flahavin	Goal	White

—First Period.—

Rush.	Goals.	Caged by	Time.
Lewis	Elwood	Roberts	1:52
Lewis	Marion	Warner	:51
Lewis	Elwood	Roberts	3:21
Lewis	Marion	Lewis	:06
Lewis	Elwood	Spencer	:37
Lewis	.....	.....	....

—Second Period.—

Roberts	Marion	Lewis	:35
Lewis	Elwood	Roberts	1:46
Lewis	Elwood	Spencer	3:06
Warner	.....	.....	....

—Third Period.—

Lewis	Marion	Warner	1:04
Roberts	Marion	Lewis	2:08
Lewis	Marion	Lewis	4:06
Roberts	Marion	Lewis	4:06
Lewis	Elwood	Lyons	2:56
Lewis	.....	.....	....

Score—Marion 7, Elwood 6. Stops—Flahavin 27, White 20. Referee—Moran. Attendance, 1,100.

SUPERIOR TEAM WORK BEAT LAFAYETTE

Logansport Played a Fast Game After Receiving a Floral Horseshoe.

Central League Standing.

Clubs.	Played.	Won.	Lost.	Pct.
Fort Wayne	59	39	20	.661
Lafayette	47	26	21	.553
Kokomo	50	27	23	.540
Danville	55	27	28	.491
Terre Haute	54	25	29	.463
Logansport	55	16	39	.291

—Last Night's Scores.—

Logansport, 9; Lafayette, 2.
Fort Wayne, 4; Kokomo, 2.

Special to the Indianapolis Journal.

LOGANSPORT, Ind., Feb. 13.—It was superior team work that won the game from Lafayette here to-night. Tom Murphy appeared in his best form and made the bulk of goods for the Logansports. O'Malley and Olle were speedy. George Kiseler, attorney, addressed the spectators before the game and presented a floral tribute in the shape of a horseshoe to the team. Line-up and summary:

Logansport.	Position.	Lafayette.
Murphy	First rush	Dawson
Olle	Second rush	Gavitt
Griffith	Center	Wiley
Moran	Half back	Devlin
Berry	Goal	Tibbitts

—First Period.—

Rush.	Goal.	Caged by	Time.
Murphy.	Logansport.	Murphy.	:07
Murphy.	Lafayette.	Gavitt.	5:30
Murphy.	.....	.....	....

—Second Period.—

Murphy.	Logansport.	Murphy.	:08
Dawson.	Logansport.	O'Malley.	14:50
Murphy.	.....	.....	....

—Third Period.—

Murphy.	Logansport.	Murphy.	:32
Murphy.	Logansport.	Murphy.	3:28
Dawson.	Logansport.	Murphy.	:38
Dawson.	Logansport.	Murphy.	1:00
Dawson.	Logansport.	Olle.	1:50
Murphy.	Lafayette.	Gavitt.	1:30
Murphy.	Logansport.	Murphy.	4:00
Murphy.	.....	.....	....

Score—Logansport, 9; Lafayette, 2. Goals—Murphy, 7; Gavitt, 2; Olle, 1; O'Malley, 1. Stops—Tibbitts, 49; Berry, 40. Referee—Kilgara. Attendance—500.

CENTRAL LEADERS DEFEATED KOKOMO

Special to the Indianapolis Journal.

KOKOMO, Ind., Feb. 13.—The home team was defeated by the Fort Wayne leaders to-night in a fast, rough game, the final score being 4 to 2 in the visitors' favor. Cunningham played his usual star game for Kokomo, and many of the stops credited to Sutton were drives from the club of the speedy little rush. Jason and Whipple were in good form, although the latter was inclined to play roughly in more cases than one. Devlin, Hayes and Whipple were struck by drives at divers times in the final period, but none was seriously hurt. Fort Wayne lost one goal on fouls. Line-up and summary:

Ft. Wayne.	Positions.	Kokomo.
Jason	First rush	Smith Cunningham.
Whipple	Second rush	Smith, Callahan Cunningham,
Leydon	Center	Devlin
McGrath	Half back	Hayes
Sutton	Goal	Cashman

—First Period.—

Rushes.	Goals.	Caged by	Time.
Cunningham.	Kokomo.	Cunningham.	:04
Cunningham.	Ft. Wayne.	Whipple.	3:16
Jason.	Ft. Wayne.	Jason.	4:18
Jason.	Ft. Wayne.	Jason.	1:23
Cunningham.	.....	.....	....

—Second Period.—

Jason.	Ft. Wayne.	Jason.	12:31
Cunningham.	.....	.....	....

—Third Period.—

Cunningham.	Kokomo.	Cunningham.	9:21
Cunningham.	Ft. Wayne.	Whipple.	:34
Smith.	.....	.....	....

Score—Fort Wayne, 4; Kokomo, 2. Fouls—Jason, Hayes, Whippie (2.) Goal lost on fouls—Fort Wayne. Stops—Sutton, 46; Cashman, 25. Referee—Caley. Attendance—1,800.

HABICHS A PUZZLE FOR TOM BENTONS

The Habichs proved too hard a puzzle for the Tom Bentons to solve in the amateur series last night and the former team won by a score of 3 to 0. Arthur Queisser, a new player, was in front of the cage for the Tom Bentons and played an excellent game. Line-up and summary:

Habichs.	Position.	Tom Bentons.
Long	First rush	Light
Frost	Second rush	F. Darby
H. Kenworthy	Center	Morris
G. Kenworthy	Half back	Dooley
C. Darby	Goal	Queisser

—First Period.—

Rush.	Goal.	Caged by	Time.
Long.	Habich.	Long.	2:55
Long.	.....	.....	....

—Second Period.—

Long.	Habich.	Long.	:45
Long.	.....	.....	....

—Third Period.—

Long.	Habich.	Frost.	4:55
Long.	.....	.....	....

Score—Habichs, 3; Tom Bentons, 0. Fouls—Light, Long, Morris 2. Stops—Queisser, 32; Darby, 15. Referee—Lowry.

Commercial League Standing.

Clubs.	Played.	Won.	Lost.	Pct.
Habich	6	5	1	.833
Barrister	5	4	1	.800
Kahn	5	3	2	.600
Tish-i-mingo	5	1	4	.200
Tom Benton	5	0	5	.000

Pratt on Track Team.

Ryland Pratt, one of the best athletes in the Shortridge High School, who has been out of school for some time, will return to-morrow and will try out with the other candidates for a place on the baseball and track teams. Pratt will enter Purdue University next ye

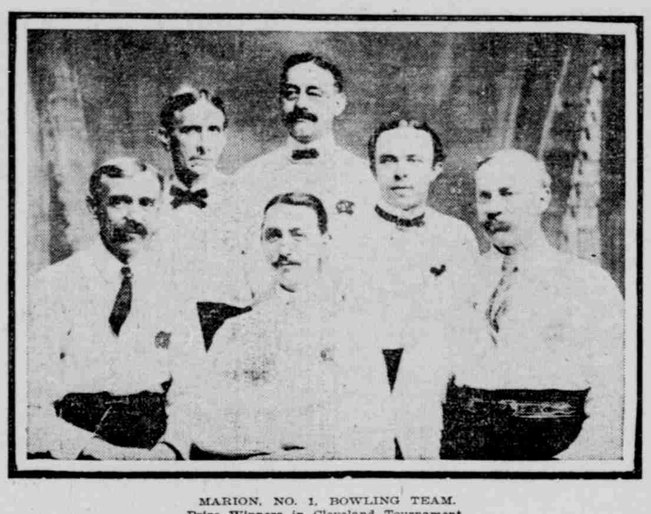

MARION, NO. 1, BOWLING TEAM.
Prize Winners in Cleveland Tournament.

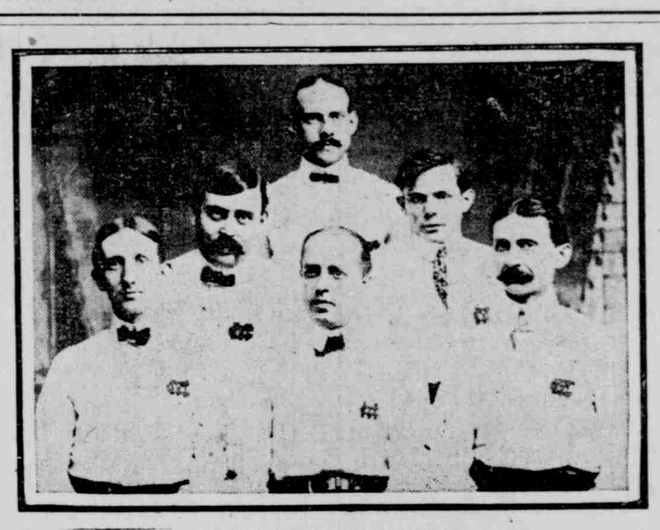

MARION, NO. 2, BOWLING TEAM.
Finished Inside Money at Cleveland.

GOOD TEAM PROMISED TO GRAND RAPIDS FANS

A. H. Collins Is Making Efforts to Corral Players That Will Lead the Central.

GOSSIP OF THE LEAGUE

Special to the Indianapolis Journal.

TERRE HAUTE, Ind., Feb. 13.—If A. H. Collins, of Grand Rapids, makes good all he is promising for that city in the Central Baseball League there is little doubt that on paper the season will start with Grand Rapids as the leader. The once homeless club is to be composed of the best players money and influence can obtain. Mr. Collins says he will have a down-town park and that two substantial men of the city, whose names are not made public, will take half the stock of the corporation with him. He says he will pay the New York American League people the $750 they ask for the release of Herman McFarland, who is to be manager and play at first base, instead of the outfield as he has done in the past.

William Blakely, who was with Wheeling, has been secured for right field. Manager Griffith, of New York, also has turned over to him Jim Robinson, an outfielder who was taken south with the New York team last spring, and Jack Flannery, formerly with Helena. Collins also says Comisky has promised to help him corral some good players.

The managers of other clubs in the league are reported to be signing the men they want without trouble, except South Bend. Cecil Ferguson has sent back the $125-a-month contract without his signature. The Terre Haute High School pitcher wants $200. It is said that no club in the league is likely to pay that figure this year for any player. The average salary of pitchers in the league is to be about $125. Left Fielder Coffey has been drafted by St. Paul, but there is a hitch in the deal, because St. Paul says too much money was paid; that only $300 instead of $500 was due. President Carson, of South Bend, says he will keep Coffey. Dayton is to give the management of the team to John Spatz of that city, who was under consideration for the position last year when an effort was made to remove Youngman. There were negotiations with Ulrich, of Kansas City, but his offer was not accepted. Terre Haute has about lined up its team, but several men will have tryouts in addition to the following: Street, of the Hopkinsville, Ky., team, and Pollack, of the Iowa League, catchers; J. W. Thompson, left field; Decker, center; Warrender, manager and right field; "Dottie Freeck, of Columbus, O., third base; Smith, Grubbs and Reed of last year's team, pitchers. There is a deal on for a first baseman. Richardson, the old standby of Terre Haute both as first baseman and catcher, and the management, doubt the advisability of his continuing in Terre Haute, not that he isn't a good man, but the fear is that he has been with Terre Haute too long. Moreover, it is believed he can better himself. He received $150 at the beginning of the season last year, the best salary on the team, and did work that would have earned $250 in a larger league.

The managers are interested in the schedule to be adopted at the meeting next month. After that they will report to their respective cities to get a start with local conditions. It is conceded that a short series schedule will be adopted. Last year some cities had series running as long as twenty-seven straight games at home. It was found to be too many games, even with the home club winning a great majority of them. Not more than eighteen games will be adopted this year. There will be three holidays with double headers and the three cities which get these games will have one less Sunday game than the others. There are twenty Sundays to be apportioned, on the basis of ten for each city, with the exception mentioned.

FITZ SAYS GOOD HANDS ARE A FIGHTER'S TOOLS

No Matter How Good His Hands Are, if a Fighter Stays in Game They Will Spoil.

HOW HE INJURED THEM

NEW YORK, Feb. 13.—Jack Monroe was practicing sparring with "Kid McCoy."

"Don't swing that way," said McCoy. "If you do, you're likely to break your hands."

It was good advice. There's nothing so important to a fighter as his hands. Once they're gone, good-bye to his usefulness in the ring.

Bob Fitzsimmons, who shot his hands with greater force at his adversaries than any other man in the business, was always careful of his fins. But at last they went back on him.

In discussing the subject, Fitzsimmons recently said:

"A fighter with bad hands is like a carpenter without tools. No matter how clever a workman he may be, all his art, skill and knowledge goes for nix unless he has the tools with which to accomplish his task. So it is with a fighter. He may have the punch, he may know how to land it, he may land it and have his man at his mercy, and then be unable to finish him. His tools are out of kelter and he can't complete the job.

"No matter how good a pair of hands a fighter has, if he remains long enough in the game they will spoil. When I came to this country I had the best pair of hands mortal man was ever blessed with. My many years in the smithy hardened them, and just for fun in Australia I often struck a board and splintered it. I would not do that now, though. I have hit fighters on the bones of the head and never broke the skin on my knuckles. I never had any trouble with my tools.

"Then came my battle with Sharkey in San Francisco. The one that the gunfighter robbed me of. I struck Tom on top of the head in my anxiety to finish him, and away went the main knuckle of my right hand. It swelled up to twice the size it ought to be, and it took a doctor a month to get it back into shape.

"After that I toured the country and my left mit went bad. Both hands were wrong when I fought Ruhlin and Sharkey the second time. I pulled through by working for the body and not taking a chance for a knockout until I felt that I had them weak enough to be sure. Then I knew that a single pnch would put them away and if the wallop broke my hand the fight would be over and the break would not make any difference for that battle.

"In my second go with Jeffries I simply punched at his head and face until both hands were gone. They suffered such ill-usage that for weeks I could not hold a knife and fork.

"I had them patched up, and after a year's rest they looked all right. I took no chances with them until I met Gardner. As soon as I cut loose in the fourth round my hands became useless, and the wonder is that I was able to stay on and save myself from defeat.

"I could not hit hard enough to hurt a baby. Whether Gardner knew my hands were gone, I do not know. But he seemed unwilling to mix it with me, and that enabled me to hold him safe for a decision."

Belle Meade to Be Continued.

NASHVILLE, Tenn., Feb. 13.—Breeders and trainers of thoroughbreds will be interested in the announcement that Belle Meade Stud, famous from one end of the continent to the other, will be continued.

R. C. O'Brien, who for years was manager for General Jackson and after his death manager for the son, has been placed in charge, and thoroughbreds for the market will be raised, as has been the case for the last fifty years.

GREAT INTEREST IN THE NEXT BOXING BOUT

Tommy Ryan Will Be Seen in Action Against Jack Beauscholte, of Chicago.

RYAN WILL BE LIGHTER

Great interest has already been manifested by lovers of the boxing game in Indianapolis and surrounding cities in the match between Tommy Ryan, middle-weight champion, and Jack Beauscholte, of Chicago, which will take place at the polo rink on Wednesday night, Feb. 24. Beauscholte will have the advantage of weight, as he will be probably ten pounds heavier than Ryan, but the followers of the game realize that this will cause Ryan to let himself out a little in order to win the decision. To see Ryan in action would be a great treat to those who enjoy boxing, and the fact that he will be pitted against a man who has met such men as Philadelphia Jack O'Brien, Marvin Hart, Billy Stift and many other top-notchers will attract large crowds from other cities. The entire programme to be arranged for this carnival of boxing will be the best that has ever been offered.

A New York critic, in speaking of Tommy Ryan, says:

"Tommy Ryan may not be the most lovable piece of work in the offing, but he can fight. He knows his trade. Jack O'Brien, personally a man to know whom is to like him, spent many days trying to get Ryan in the ring. He finally succeeded—when Tommy was good and ready. And then O'Brien showed conclusively that he is not in Ryan's class. Ryan, who looks like a child alongside the big-framed O'Brien, can whip Jack any time he starts out to do it. He has been beaten at every point of the fighter's art. He is a surer and quicker thinker, he is a better boxer, he can take more punishment, and he is a harder hitter. If there was anything else he needed he would have it. Ryan can whip any man in the world at the middle-weight limit—158 pounds. Ryan says he will meet O'Brien in a longer journey. O'Brien has a good record. If he bumps into Mr. Ryan it won't look so good."

Ryan will give an exhibition of his cleverness when he faces Beauscholte in this city, and the latter is clever enough to make Ryan "go some" to win the decision.

The Indianapolis Athletic Club will place its advance sale of tickets at Dallas Tyler's, 12 West Market street, and the sale will probably open on next Saturday. Every seat in the house will be reserved and popular prices will prevail. Judging from the interest that is being taken, the house will be sold out before the day of the contest. Arrangements have been made to reserve seats for out-of-town patrons.

Lexington Turf Talk.

LEXINGTON, Ky., Feb. 13.—James H. McCormick, trainer for L. V. Bell, the noted turfman, arrived here yesterday from West Baden, where he has been resting for the past two weeks. The principal object of his visit was to see Alcedo, the Suburban winner, which is quartered at John B. Ewing's Willamette stud.

There is talk of a big horse deal pending in which Capt. "Jack" McDonald, turf representative of William K. Vanderbilt, and William Lakeland, both well known in the turf annals of the East, figure very conspicuously. The two arrived here to-night direct from New York and being too late to attend to any important business matters, they went to visit the veteran turfman, Maj. B. G. Thomas, at his home in this city.

A. L. Aste, prominent in Eastern racing circles and owner of Jack Point, the well-known sire, has purchased to-day from Baker & Gentry the yearling bay filly, by imp. Ingoldsby, dam Marion H., by Hanover. The price is private.

BOTH MARION TEAMS CAPTURE CASH PRIZES

National Tournament at Cleveland Ended with Individual Games.

KERN WAS THE LEADER

CLEVELAND, O., Feb. 13.—The two Marion bowling teams of Indianapolis finished inside the money in the five-men events. The Marion second team won $60 and the first team $30. The five-men event prize winners follow:

Club and city.	Score.	Prize.
Ansons, Chicago	2,737	$350.00
Centrals, Erie	2,722	275.00
Nonpareils, Barberton	2,707	225.00
Spartans, New York	2,703	175.00
Stars, Detroit	2,703	175.00
Herculean, Detroit	2,699	125.00
Hess Tigers, Erie	2,677	100.00
New York Stars, New York	2,677	90.00
Calumets, Cleveland	2,671	77.50
Rex, Chicago	2,671	77.50
St. Pauls, St. Paul	2,667	70.00
Carrolls No. 1, Wheeling	2,654	65.00
Marions, No. 2, Indianapolis	2,653	60.00
Tivolis, Cleveland	2,653	55.00
Chronicles, St. Louis	2,652	50.00
Harvards, Cleveland	2,651	45.00
Edelweiss, Chicago	2,649	40.00
Tuxedo, Chicago	2,644	35.00
Marions No. 1, Indianapolis	2,643	30.00
Philadelphia, Philadelphia	2,641	25.00
Wiedenmanns, Cleveland	2,640	25.00
Lazarus, Chicago	2,640	25.00
Mill Springs, St. Paul	2,638	25.00
Leisys, Peoria	2,631	25.00
Tylers, Cleveland	2,630	25.00
Century Stars, Cleveland	2,630	25.00
Columbian Knights No. 1, Chicago	2,629	25.00
Missouris, Kansas City	2,624	25.00
Brilliants, Chicago	2,622	25.00
Brunswick Stars, Chicago	2,617	25.00
La Crosse, La Crosse	2,613	25.00
Iroquois, Toledo	2,612	25.00
Levy Colts, Chicago	2,612	25.00

The annual tournament of the American Bowling Congress was given to-night with the finals in the individual games. The following are the first ten, their scores and the amount of money each received:

Player.	Score.	Prize.
Mark Kern, St. Louis	647	$150
Herman Kiehl, Cleveland	640	95
A. W. Lipps, Chicago	634	85
J. Dumas, New York	629	85
John Doering, Peoria	629	80
Charles Knoll, Cleveland	627	75
Frank Woodbury, Chicago	626	70
W. R. Owen, Louisville	622	65
E. Meyer, Chicago	622	60
A. L. Heller, Cleveland	612	55

Mrs. Gertrude Hull, of Chicago, and Mrs. Caroline Morris, of Cleveland, rolled to-night for the woman championship of the United States. The game was won by Mrs. Hull by ninety pins. Seven games were played.

The most important of the independent games, outside the tournament, the two five-men teams composed of experts from Cleveland and Chicago are playing Sunday morning and will not be over before 4 o'clock.

MANCHUS TOOK TWO FROM THE IKKIOKOS

Dubs Also Created a Surprise in the M. T. H. S. Series by Beating the Ki-Yis.

—Standing of Teams.—

Clubs.	Played.	Won.	Lost.	Pct.
Ikkiokos	48	41	7	.854
Freshies	48	35	13	.729
Manchus	48	21	22	.542
Ki-Yis	48	21	27	.130
Eurekas	48	17	31	.354
Dubs	48	9	39	.188

The Ikkiokos did not present their usual strong line-up in the M. T. H. S. Bowling League yesterday morning, and as a result the Manchus took two games from them. The Dubs also created a surprise by capturing two games from the Ki-Yis. High scores were not in order; the highest was made by Schmidt of 198. The Manchus made the high-team score of 782. The scores follow:

MANCHU VS. IKKIOKO.

Manchu.	1.	2.	3.	Ikkioko.	1.	2.	3.
Murr	125	159	163	Schwab	141	135	160
Thomas	145	165	140	Schmidt	198	148	159
McCrae	139	118	155	Underwood	89	...	...
Bohn	153	137	133	Adam	...	...	136
Ayres	104	122	191	Barber	156	108	126
	---	---	---	Bonham	...	156	...
Totals	666	691	782	Dickey	159	188	151
				Totals	743	687	732

DUB VS. KI-YI.

Dub.	1.	2.	3.	Ki-Yi.	1.	2.	3.
Furgason	137	169	161	V. L'd'g'm	151	119	140
Marriott	151	122	114	Morrisson	128	134	152
Coffin	121	119	135	Bable	121	130	146
Nye	131	119	115	Berger	127	107	...
Arbuckle	123	101	120	Goebel	135	134	149
	---	---	---	Sampsell	...	...	137
Totals	663	630	645	Totals	662	624	724

EUREKA VS. FRESHIE.

Eureka.	1.	2.	3.	Freshie.	1.	2.	3.
E. Osterm'r	129	138	98	Cook	149	153	167
Shideler	131	166	141	Piel	124	120	154
Meyer	117	135	99	Dunmeyer	116	142	150
Kellog	185	126	132	Hirschm'n	103	134	169
H. Osterm'r	153	134	147	Bud'baum	139	165	141
Totals	710	699	617	Totals	631	714	481

MISS BROWN ROLLED THE HIGHEST SCORE

The fair bowlers of the Manual Training High School are steadily improving, as is shown by the increase of high scores. Miss Lois Brown still tops the average column and yesterday she rolled the high score of 139, a score which passed many made in the boys' league the same morning. The girls do not believe in following common customs and so they begin bowling whenever ready, regardless of the other team. They also believe in placing one team on the first alley and their opponents on the last one. The scores:

PHI DELTA NU VS. STRIKER.

Phi Delta.	1.	2.	3.	Striker.	1.	2.	3.
Goldrick	83	89	81	Brown	105	93	139
Perine	54	47	33	Miller	59	57	63
Belssenb'z	51	90	111	Holloway	69	39	19
Staley	55	63	82	Bud'baum	67	78	42
Presser	39	70	105	Pickerill	82	68	90
Totals	282	359	412	Totals	373	338	213

DOLLY VARDEN VS. FLORODORA.

Dolly V.	1.	2.	3.	Florodora.	1.	2.	3.
Holman	25	74	63	Bristow	93	81	99
Bogardus	91	67	71	Davis	98	56	70
Yule	70	47	37	Case	51	55	51
Dunmeyer	96	75	44	Lorenz	63	50	118
Orr	89	57	111	Butler	61	53	79
Totals	371	320	336				

RESULTS OF RACES AT NEW ORLEANS, INGLESIDE AND LOS ANGELES TRACKS

Impost Too Heavy for Scorpio.

NEW ORLEANS, Feb. 13.—Though the best of the sprinters here, Scorpio proved unequal to the concession of weight asked of him in the Desoto handicap, worth $1,465 to the winner, to-day. It was comparatively a mild betting race, with Scorpio always favorite at 5 to 2. There was always 20 to 1, or better, against Roue. Roue broke running, was never headed and though hustled along at the end to stall off Scorpio, won out by a length. Tribes Hill was the only winning favorite. Weather cloudy; track good. Summaries:

First Race—Five and one half furlongs; selling: Our Nugget, 106 (W. Hennessy), 10 to 1, won; Four Leaf C., 106 (Walsh), 7 to 1, second; Josette, 104 (Davidson), 5 to 1, third. Time, 1:08 4-5.

Second—Five furlongs: Dallas, 112 (T. Dean), 10 to 1, won; Yo Can, 112 (Minder), 7 to 2, second; Lelio P., 112 (Robbins), 20 to 1, third. Time, 1:02 3-5.

Third—One mile: Fort Plain, 92 (Livingston), 3 to 2, won; Lev Dorsey, 102 (Robbins), 6 to 5, second; St. Tammany, 99 (Davisson), 10 to 1, third. Time, 1:41 2-5.

Fourth—Six furlongs: Desoto handicap: Roue, 96 (Livingston), 20 to 1, won; Scorpio, 119 (Fuller), 5 to 2, second; New York, 116 (Minder), 7 to 1, third. Time, 1:14 1-5.

Fifth—One mile and a sixteenth; handicap: Tribes Hill, 114 (Callahan), 11 to 20, won; Ethics, 106 (Cochran), 11 to 5, second; Huzzah, 99 (McIntyre), 8 to 1, third. Time, 1:50.

Sixth—One mile and a quarter; selling: Thorneycroft, 113 (Fuller), 10 to 1, won; Tancred, 104 (W. Hennessy), 9 to 5, second; Miss West, 95 (Jenkins), 100 to 1, third. Time, 2:10.

—

New Orleans entries for Monday:

First Race—Three-quarters of a mile; selling: Belle Mahone, 103; Marion Etta, 106; Hickory Corners, Sahinal, 108; Lady Contrary, 109; Our Nugget, 110; Stand Pat, Amote, 111; Tally H., 112; Balm of Gilead, Censor, 114; Golden Cottage, 116.

Second—Three-quarters of a mile; selling: Bronx, 86; Sid Silver, Aggie Lewis, Arachua, 96; Mayor Johnson, 98; Redman, 99; Travers, 100; Circus Girl, 101; Emigre, 103; Carl Kahler, 106; Little Jack Horner, 107; Sadducee, 113.

Third—half mile: Isabella D., Pearl S., 97; Anona, Lythelist, 105; Cashier, 108; Friar Tuck, Viperine, 110; Archol Oldham, 115.

Fourth—Mile; handicap: New-mown Hay, 90; Mauser, 94; Huzzah, 97; The Messenger, 102; Port Royal, 109; Hands Across, 118.

Fifth—Mile and sixteenth; selling: Baronet, Exapo, 97; Burning Glass, 103; Pompino, Birdwood, 102; Trocadero, 102; Colonel Tyler, 105; Lingo, 106; The Guardsman, 107; Mynheer, 110; Lee King, Thorneycroft, 112.

Sixth—Mile and sixteenth; selling; Judge Cantrill, 92; Blue Mint, Frank M., Whitmore, 97; Strader, 99; Nimble Nag, Mint Bed, Georgia Gardner, 100; Fearful, Radiant Heat, Whaleback, 102; Dr. Hart, 104.

Oarsman Took First Money.

LOS ANGELES, Feb. 13.—Oarsman took first money to-day in the Ascot handicap, worth $3,000, handily from Nitrate, with Haviland third. The time was 2:07 for the mile and a quarter, and was the best time ever made over the Ascot track. Rainy; slow. Summary:

First Race—Slauson course, selling: Little Margaret, 106 (Mountain), 5 to 1, won; Celebration, 106 (Feicht), 10 to 1, second; Geheimness, 101 (Lewis), 1 to 2, third. Time, 1:11¼.

Second—Five furlongs, purse: Bill Curtis, 119 (Redfern), 3½ to 1, won; Dick Turpin, 104 (Lewis), even, second; Felipe Luego, 104 (J. Booker), 5 to 1, third. Time, 1:00¾.

Third—One mile, selling: Emshee, 108 (Redfern), 2½ to 1, won; Jingler, 108 (Prior), 4 to 1, second; Phyz, 98 (Lawrence), 6 to 1, third. Time, 1:44.

Fourth—Mile and a quarter, Ascot handicap: Oarsman, 118 (Wonderly), 3 to 2, won; Nitrate, 100 (Redfern), 9 to 5, second; Haviland, 112 (Boland), 3 to 1, third. Time, 2:07.

Fifth—Six furlongs, handicap: Glen Davis, 108 (Lewis), 3 to 1, won; Glorioso, 105 (Redfern), 2¼ to 1, second; Rag Tag, 105 (Donovan), 6 to 1, third. Time, 1:14.

Sixth—One mile: Jim Hale, 105 (Mountain), 3 to 1, won; Ultruda, 110 (Lewis), 3 to 1, second; Rio Chico, 107 (Sinnett), 15 to 1, third. Time, 1:42.

—

Los Angeles entries for Monday:

First Race—Two-year-olds; half-mile: Light of Day, 98; Lady Blanton, 100; Jerome, Azelina,