Bright News of Indiana from Journal Correspondents

KOKOMO DEMOCRATS GIVE WAY TO THE SOCIALISTS

Hurry Through Their Nominations in Order that the Latter May Hear a Fervid Orator.

OTHER INDIANA POLITICS

Special to the Indianapolis Journal.

KOKOMO, Ind., April 15.—The Democrats and Socialists of Kokomo met in the same hall here to-night, the Democrats to nominate a city ticket, the Socialists to hear a Massachusetts exponder of their beliefs. The Socialists having the larger crowd, the Democrats ran through their programme in short order and gave up the hall. The nominees are as follows: For mayor, John R. McIntosh, a young lawyer; clerk, Charles Humrichouse; treasurer, N. F. Veach.

The Socialists also will put up a municipal ticket, making four in the field.

COUNCIL CANDIDATES PUT IN THE FIELD

Special to the Indianapolis Journal.

SHELBYVILLE, Ind., April 15.—The Republicans of this city met in ward conventions to-night and selected the following councilmanic ticket: S. B. Morris and J. W. Vanarsdall, Will V. Dorsey and Clint Williamson, William Van Way and Ed P. Comstock, Levi Bookwalter and John Burns and Jere Styres and Charles Scott.

The Democrats nominated James O. Shaw and Thad. Ray, Samuel Coulter and George Schweich, J. G. Branson and C. P. Hale, W. C. Meloy and Henry Friday, Garrison Whisman and John Gable.

CHANGE IN DATE OF DEMOCRAT CONVENTION

Special to the Indianapolis Journal.

NEW ALBANY, Ind., April 15—At a meeting of the chairmen of the Democratic central committees of the nine counties in the Third congressional district, held with District Chairman Thomas Hanlon in this city to-day, it was decided to hold the congressional convention in this city on May 6, the original date, April 28, being changed to suit the convenience of both Congressman Zenor and his opponent, W. E. Cox, of Jasper.

Both Parties Name Tickets.

Special to the Indianapolis Journal.

LAWRENCEBURG, Ind., April 15.—Both the Democratic and Republican candidates for city offices were decided this afternoon, the former by convention and the latter by a primary. The Democratic ticket is: For mayor, C. J. Lang; marshal, G. Donk; treasurer, L. Harry; councilmen, B. V. Gould, W. S. Fagaly, E. F. Gardner, F. Kleinhans, B. McLeaster, J. Skelton, G. Schnetzer, J. Stuber, George Gardner and C. Doegnes. The Republican ticket is: For mayor, E. M. Lee; clerk, Joseph Frazier; marshal, C. Demaree; councilmen, J. Roehm, J. Males, J. Stoneking, John Knippenberg, William Ritzman, George Wood, J. H. Menke, sr., and Ben Marshall.

Nominees at Brazil.

Special to the Indianapolis Journal.

BRAZIL, Ind., April 15.—The Republicans of Brazil held their city convention at the opera house last night and the attendance was exceedingly large and enthusiastic. The meeting was called to order by City Chairman Dr. A. A. Spears, who was made permanent chairman. Congressman Holliday was present and delivered a short address in which he informed the audience that he would make several speeches in the county during the coming national campaign. The ticket follows: For mayor, R. L. Shattuck; treasurer, A. S. Decker; clerk, Fred De Armey; marshal, Benjamin Schrepperman.

Hartford City Democrats.

Special to the Indianapolis Journal.

HARTFORD CITY, Ind., April 15.—The Democrats of this city have nominated the following ticket: Mayor, James Lucas; marshal, Harry Havis; clerk, Charles A. Brown; treasurer, Henry Hollingshead; councilmen, C. H. Croninger and John M. Bonham, David Kesler and Millard Caldwell, J. W. Baxter and J. A. Newbauer, Joseph Porter and Isaac Gilbert.

Auburn Republican Ticket.

Special to the Indianapolis Journal.

AUBURN, Ind., April 15.—The Republicans of Auburn have nominated the following ticket: For mayor, Bert W. Beidler; marshal, Marion Knepper; clerk, Frank Fanning; councilmen, Charles Ranier and Homer Heston, J. N. Cherry and James Sheffer, W. H. Keckler and Henry Shull.

Republican Nominees.

Special to the Indianapolis Journal.

COLUMBUS, Ind., April 15.—The Republican city convention, held in the City Hall to-night, nominated Henry W. Cook for mayor; Lawrence F. Orr, clerk; Newton R. Clark, marshal; James H. Clark, treasurer.

INDIANA OBITUARY.

SHELBYVILLE, Ind., April 15.—The death of Joseph S. Watson occurred in this city last night at 9 o'clock at the home of Thomas McLane, his age being nearly eighty-six. He probably was the oldest printer in this part of the State. He was a member of the Odd Fellows' Lodge for sixty years and half of that time he acted as secretary of the Indianapolis Lodge, No. 40, I. O. O. F. During that period he never had an error in his accounts. He also acted as secretary of the Indianapolis Rebekahs and the Odd Fellows' encampment. He was a Mason and a member of Typographical Union of Indianapolis. He left a widow and one daughter.

WABASH, Ind., April 15.—Charles Flinn, a prominent attorney and Republican politician, died yesterday at his home in this city, after a long sickness. The funeral will be held Saturday afternoon. * * * Milton Snorf, another prominent Republican politician and a leader of the Landis forces in the recent congressional campaign, died at North Manchester after but a few days' sickness. He was one of the most prominent merchants in this county.

PARIS, Ill., April 15.—The death of Alfred Clapp, aged seventy-seven, occurred yesterday at his home south of Paris, being due to apoplexy. * * * E. B. Munsell, aged seventy-four, is dead at his home on West Court street, after a ten days' sickness with pneumonia. He was born in Ohio and came here in 1832. He was a "forty-niner" in the California gold fields.

COLUMBUS, Ind., April 15.—Thomas Stine died at the home of his son, Louis Stine, in this city this morning, aged seventy-two. He was a resident of Edinburg for nearly half a century. For the past few years he had made his home with his son in this city.

MADISON, Ind., April 15.—Parmenas Irwin, a pioneer resident and successful farmer of Jefferson county, died to-day, aged eighty-six. He had been a resident of this county eighty-three years.

WABASH, Ind., April 15.—Mrs. Mahalia Holman, seventy years old, died suddenly last night of heart disease. She had seemed in her usual good health to within half an hour of her death.

KOKOMO, Ind., April 15.—Dr. E. A. Hite, a well known Kokomo physician, died in a hospital at Fort Wayne, to-day, following an operation for appendicitis. He left a widow and several children.

PORTLAND, Ind., April 15.—Benjamin S. Paxson died to-day at Bryant, aged sixty. He was a veteran of the civil war and a pioneer of Jay county.

Grocery Safe Robbed.

Special to the Indianapolis Journal.

MARION, Ind., April 15.—Burglars blew the safe of William A. Bragg's grocery last night, securing about $52. They also visited the postoffice, but found only about 75 cents in copers, which they appropriated. No stamps or mail matter was molested.

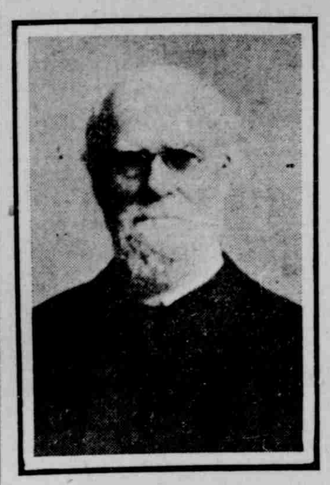

DR. ISAAC M. HUGHES.

Richmond Pastor, Who Has Served One Congregation Thirty-four Years.

HAS SERVED THIRTY-FOUR YEARS FOR ONE CHURCH

Dr. Isaac M. Hughes, Who Is Soon to Retire from First Presbyterian Pulpit, Richmond.

IS A NATIVE OF OHIO

Special to the Indianapolis Journal.

RICHMOND, Ind., April 15.—Dr. Isaac M. Hughes, who will retire from the pastorate of the First Presbyterian Church in June, will have served this one congregation thirty-four years. His retirement is due to poor health.

Dr. Hughes was born in Ashland county, Ohio, in 1834. He was educated at Miami College, Oxford, O. After his graduation he became professor of languages in Westminster College, at Fulton, Mo. He subsequently became principal of the academy at Seven Mile, O. In 1861 he was ordained and accepted the pastorate of the church at Venice, O. In 1870 he was called to this city, and this has since been his field of labor. Under his care the congregation has built a splendid church edifice and is in a highly prosperous condition.

Dr. Hughes was given the degree of doctor of divinity by Hanover College in 1885.

CONTEST IN ORATORY AT CRAWFORDSVILLE

Special to the Indianapolis Journal.

CRAWFORDSVILLE, Ind., April 15.—The primary oratorical contest of the Crawfordsville High School was held to-night at the First Methodist Church, in this city. Six representatives spoke. Francis Hunt won first place, speaking on "A Nation of Lawbreakers." Clarence Merrill, with "America's Mission," was second. The other contestants were Albert Jennison, Brice Tomlinson, Marie Hays and Roy Fraley.

The state contest will be held in this city on Friday, May 13. Five high schools will be represented—Indianapolis (Shortridge), Muncie, Madison, Noblesville and Crawfordsville.

INDIANA NOTES.

COVINGTON.—One of the largest and most successful meetings of Red Men ever held in this district closed Thursday evening, twenty-nine tribes being represented. Several of the highest officers of the State were present. The adoption and warrior's degrees were conferred by Tallapoosa Tribe, of Waynetown. A banquet was served in the evening by Ramona Tribe, of this city.

MARION.—Instead of presenting orations and essays at the commencement, as in past years, the members of the graduating class of the Marion High School will give a Greek play, "Antigone," on the evening of June 1. This will be the first drama ever attempted by high school pupils in Marion, and much interest is manifested by the school.

WHITESTOWN.—While Seymour Stewart, of this city, was trimming his fruit trees Friday morning, he fell from a tree, striking on the blade of his ax, which severed his nose and upper lip and otherwise lacerated his face. He was also injured internally by the fall, but is expected to recover.

PETERSBURG.—Fires were started in the Carter glass works on Thursday and within ten days the plant will begin operations, employing over two hundred men. The plant is one of the largest in Indiana and is supplied with fuel from the Caster-Deering gas well, the strongest pressure well in the State.

FORT WAYNE. — Trinity Episcopal Church of this city has called the Rev. Edward P. Averill, of Peru, to its rectorship, on recommendation of Bishop White. Mr. Averill is a young man with energy and much ability, and the parish is very desirous that he accept.

GREENSBURG.—Many cases of measles are reported over the county, but most of the cases are of mild form, no deaths resulting. In the family of James Meek, near Sandusky, Mrs. Meek, her daughter and two sons are confined to their beds with the malady.

SHELBYVILLE.—Scalds received by Catherine, the four-year-old daughter of Mr. and Mrs. Julius Theobald resulted fatally, the child dying on Friday. Her death resulted from pulling a pot of hot coffee over on her head and shoulders Thursday night.

BEDFORD.—Smallpox has broken out again in this county, there being one case in Bond township in the family of a man named Hawk. The place has been quarantined and strenuous efforts will be made to confine the disease to this family.

MICHIGAN CITY.—Louis Bluhm, aged eleven, was probably fatally wounded by a bullet from an airgun discharged by Louis Will, aged twelve. The Bluhm boy was struck in the forehead by the leaden ball and the skull was fractured.

WABASH.—Arrangements have been perfected for the holding of another big sale of Hereford cattle on May 25 in the Daugherty Bros. sale pavilion. The biggest consignment of Herefords will be sent by David E. Studabaker, of Bluffton.

RICHMOND.—The Wayne county W. C. T. U. closed a successful two days' institute Friday evening. The reports submitted were encouraging and many interesting papers were read.

TERRE HAUTE.—Claude Rogers, of this city, a brakeman on the Peoria division of the Vandalia, was killed while coupling cars.

Argonaut Celebrates Birthday.

Special to the Indianapolis Journal.

MICHIGAN CITY, Ind., April 15.—Justice C. T. Dibble, of this city, one of the "forty-niners," celebrated his eightieth birthday to-day. In 1852, three years prior to the time he came to Michigan City, Mr. Dibble made a trip to California, having become stricken with the gold fever which took many argonauts to the coast. He and many others sailed from New York to the Isthmus of Panama, which they crossed by use of pack mules, and again sailed for their destination in California. The trip consumed seventy-one days, and the party aboard ship was subject to many hardships.

Sues to Recover Card Losses.

Special to the Indianapolis Journal.

WABASH, Ind., April 15.—An unusual suit was filed in the Wabash Circuit Court this afternoon, William Webb and William Manning being defendants and Mrs. William Shipley the plaintiff. Mrs. Shipley alleges that on the evening of Jan. 7 her husband was enticed into a gambling room operated by Webb and Manning and that in the game he lost $945, which belonged to her. She sues for recovery of the amount.

TERRE HAUTE RIOTERS TO BE TRIED AT ONCE

First of Eighteen Men Who Sought to Lynch Jerry Duggins for Murder Pleads Guilty.

JURY TRIALS FOR OTHERS

Special to the Indianapolis Journal.

TERRE HAUTE, Ind., April 15.—Judge Piety of the Circuit Court, has frustrated the plans of the defense in the cases of the eighteen men under indictment for riot the night the mob made a "bluff" at lynching Jerry Duggins, the triple murderer. The defense was seeking for delay, with the intention of having the cases go over for this term of court, which will end to-morrow, but Judge Piety announced that he would try them, whatever might be the date of the end of the term.

Charles Hay, the first accused called for trial, pleaded guilty, to the surprise of his counsel, who immediately withdrew from the case. A jury has been impaneled to try the others.

ELOPEMENT LEADS TO CHARGE OF PERJURY

New Albany Man Arrested on Accusation of Swearing Falsely to the Groom's Age.

Special to the Indianapolis Journal.

NEW ALBANY, Ind., April 15.—Robert Simons was arrested to-day on a charge of perjury and taken to Jeffersonville for trial. David H. Fogle and Miss Anna Belle Wattam, of this city, neither of whom is over nineteen years old, were granted a marriage license in Jeffersonville on April 5, and it is alleged that Simons, who accompanied them to the county clerk's office, made an affidavit that Fogle was twenty-one years old. Fogle is a son of Thomas Fogle, justice of the peace of New Albany township, who swore out the warrant for the arrest of Simons after he had secured copies of the marriage license and the affidavit on which the license was obtained. Simons denies having made the affidavit.

NEW HEBREW TEMPLE IS BEING DEDICATED

Methodist Minister Delivers the Invocation at the Opening Services at Evansville.

Special to the Indianapolis Journal.

EVANSVILLE, Ind., April 15.—The dedicatory services of the new Jewish temple in this city began to-night and will close on Saturday. The temple was packed. One of the most interesting features of the services was the music. The Rev. J. W. Turner, of the Methodist Church, presiding elder of this district, offered the invocation. This is the first time a Protestant minister has taken part in the dedication of a Jewish temple in this part of the State.

The sermon to-night was delivered by the Rev. Dr. Isaac L. Rypins, of St. Paul, Minn, formerly rabbi here.

ANDERSON DEMOCRATS RENOMINATE FORKNER

Special to the Indianapolis Journal.

ANDERSON, Ind., April 14.—At the Democratic city convention, held to-night in the courthouse before an assembly of 300, the following ticket was selected: For mayor, John L. Forkner; clerk, Charles Skehan; treasurer, William Rowland; councilmen, Dr. W. M. Miller and Dr. J. Walser, Thomas P. Kelly, William Lumley and Douglas Kimmerling. Only one councilman was selected for the Second ward, as the ward is strongly Republican, and the only hope of election there is by a deal for one man.

After the nominations were finished Mayor Forkner made a little speech saying that during the past administration all promises as to improvements had been kept, the streets being improved and public buildings erected. The Democrats went into office at the last election on a plea of economy and the past administration has been the most extravagant one Anderson has had for years, all kinds of improvements having been put through in great numbers and at considerable expense.

Blew Up a Prayer Meeting.

Special to the Indianapolis Journal.

PETERSBURG, Ind., April 15.—At Blackburn last night some unknown person placed a charge of dynamite under one of the new S. W. Little Coal Company buildings, where a number of persons were attending an "evening lights" prayer meeting and ignited it. The force of the explosion knocked the building off its foundation and overturned the stove, but no one was injured. It took hard work to save the building from burning, it having caught from the overturned stove. There is no clew.

Young Woman Is Missing.

Special to the Indianapolis Journal.

TERRE HAUTE, Ind., April 15.—Miss Blanche Bogard is missing, and it is feared she has become insane or committed suicide, as she had been brooding since her sister, Mrs. Gertrude Shawman, committed suicide a few weeks ago, when her husband complied with the wish of his parents and returned to his old home, in Benton Harbor, without her.

STATE MAKES A STRONG CASE AGAINST SEWARD

Important Deduction Drawn from Three Stories About the Murdered Woman's Ring.

DEMEANOR OF SUSPECT

Special to the Indianapolis Journal.

DANVILLE, Ind., April 15.—The State is making a strong presentation of evidence in the Seward murder case, and public interest in the trial is largely increased with the unfolding of the State's plans.

James Lane, who talked last with Seward before the murder, again went on the stand to-day. He testified that after the murder Seward seemed fearful lest he was being watched. Mrs. Nellie Baysinger, a cousin of Mrs. Seward, who straightened up the Seward home after the crime, testified that she saw nothing of Mrs. Seward's ring in the china closet, but Miss Emma Thomas testified that at the sale of the family effects, three weeks later, the ring was found in a broken dish in the same closet, from which the State deduced that Seward had placed it there after Mrs. Baysinger's examination. Seward testified before the coroner that the ring was stolen from his wife's finger by the murderer.

The Rev. W. H. Williams, pastor of the Christian Church at Lena, testified that Seward, in his conversations with him, had expressed great anxiety to know if the people thought him guilty, and especially what was the belief of the officers.

Isaac Bratton, a Vinal storekeeper, said that in a conversation with Seward at Greencastle, after the murder, the latter had resented the fact that the officers were "hounding" him and declared they would "get no confession" from him.

Several witnesses testified as to the usual unhappiness of the Seward household and that Seward often quarreled with his wife. Much of his grief after being informed of the killing seemed to be assumed. Otherwise their testimony was of little importance.

TRAMPS BADLY HURT BY AN OLD ENEMY

Prisoners in Iowa Jail Caught Beneath Fourteen Hundred Barrels of Water.

MARSHALLTOWN, Ia., April 15.—A storage reservoir at Stony City, forty miles northwest of here, has collapsed. The tank, containing 1,400 barrels of water, fell on the city jail, which was completely demolished. Three tramps in the jail were badly injured.

TROUBLES IN A BUNCH.

Allen County Farmer and His Son Hurt—A Useless Scare.

FORT WAYNE, Ind., April 15.—While Christian Boehm, of Leo, ten miles northeast, was coming to town, a runaway team ran into his vehicle and painfully injured him. While being carried into the city for surgical attention he met his daughter, who informed him that a young son had fallen from a barn and suffered a broken arm.

As soon as his wounds were dressed he saw in a paper an account of the disaster to the battleship Missouri. Exclaiming, "My God, my son was on that ship," he fainted. It turned out that the sailor boy was not hurt, being in another part of the ship.

"OLD BOYS" OF TERRE HAUTE PLAN REUNION

Special to the Indianapolis Journal.

TERRE HAUTE, Ind., April 15.—Men who thirty, forty or fifty years ago spent their youth in Terre Haute have organized what is known as the "Old Boys' Reunion Association," and have decided to hold a reunion of all the "old boys" who may be able to attend, in this city, from Aug. 29 to Sept. 3. W. H. Duncan is president of the association and R. D. Digges is secretary.

Every effort will be made to secure a large attendance of former Terre Hauteans, and it is hoped that all such who may be able to attend will send word to that effect to the secretary.

VERY SEVERE STORM AT MICHIGAN CITY

Special to the Indianapolis Journal.

MICHIGAN CITY, Ind., April 15.—The most severe windstorm this part has known since May of 1894 has been raging since 3 o'clock this afternoon. The water in the harbor has risen three feet in the past few hours and many of the docks are flooded. The government gauge is covered with a foot of water, and it is impossible to take any records. Grave fears are entertained for the safety of the new government work, which is not in a condition to stand such a severe sea as is rolling.

Old Man Mangled by a Train.

Special to the Indianapolis Journal.

NEW ALBANY, Ind., April 15.—Patrick Doherty, of this city, aged seventy-six years, was killed this afternoon by a Pennsylvania suburban train between this city and Jeffersonville. He was walking across the bridge which spans Silver creek. His body was terribly mangled.

50c Bottle Free

When Medicine Fails, Try Liquozone—We'll Pay for It

Medicine must fail in a germ trouble, because medicine never kills inside germs. Any germ-killing drug is a poison to you, and it cannot be taken internally.

Liquozone is the only way known to kill germs in the body without killing the tissues, too. It does in a germ trouble what no drugs, no skill in the world, can accomplish without it. To prove this—if you need it—we will gladly pay for a bottle and give it to you to try.

Acts Like Oxygen

Liquozone is the result of a process which, for more than twenty years, has been the constant subject of scientific and chemical research. Its virtues are derived solely from gas, made in large part from the best oxygen producers. By a process requiring immense apparatus and 14 days' time, these gases are made part of the liquid product.

The result is a product that does what oxygen does. Oxygen gas, as you know, is the very source of vitality. Liquozone is a vitalizer with which no other known product can compare. But germs are vegetables; and Liquozone—like an excess of oxygen—is deadly to vegetal matter. Yet this wonderful product which no germ can resist, is, to the human body, the most essential element of life.

We Paid $100,000

For the American rights to Liquozone—the highest price ever paid for similar rights on any scientific discovery. We did this after testing the product for two years, through physicians and hospitals, in this country and others.

That price was paid because Liquozone does in germ troubles what all the drugs, all the skill in the world, cannot accomplish without it. It carries into the blood a powerful yet harmless germicide, to destroy at once and forever the cause of any germ disease. And no man knows another way to do it. Liquozone is so certain that we publish on every bottle an offer of $1,000 for a disease germ that it cannot kill.

Germ Diseases

These are the known germ diseases. All that medicine can do for these troubles is to help Nature overcome the germs, and such results are indirect and uncertain. Liquozone kills the germs, wherever they are, and the results are inevitable. By destroying the cause of the trouble it invariably ends the disease, and forever.

Asthma	Hay Fever—Influenza
Abscess—Anemia	Kidney Diseases
Bronchitis	La Grippe
Blood Poison	Leucorrhea
Bright's Disease	Liver Troubles
Bowel Troubles	Malaria—Neuralgia
Coughs—Colds	Many Heart Troubles
Consumption	Piles—Pneumonia
Colic—Croup	Pleurisy—Quinsy
Constipation	Rheumatism
Catarrh—Cancer	Skin Diseases
Dysentery—Diarrhea	Scrofula—Syphilis
Dandruff—Dropsy	Stomach Troubles
Dyspepsia	Throat Troubles
Eczema—Erysipelas	Tuberculosis
Fevers—Gall Stones	Tumors—Ulcers
Goitre—Gout	Varicocele
Gonorrhea—Gleet	Women's Diseases

All diseases that begin with fever—all inflammation—all catarrh—all contagious diseases—all the results of impure or poisonous blood.

In nervous debility Liquozone acts as a vitalizer, accomplishing what no drugs can do.

50c Bottle Free

If you need Liquozone, and have never tried it, please send us this coupon. We will then mail you an order on your local druggist for a full-size bottle, and we will pay your druggist ourselves for it. This is our free gift, made to convince you; to show you what Liquozone is, and what it can do. In justice to yourself, please accept it to-day, for it places you under no obligation whatever.

Liquozone costs 50c and $1.

CUT OUT THIS COUPON

for this offer may not appear again. Fill out the blanks and mail it to the Liquid Ozone Co., 458-460 Wabash Ave., Chicago.

My disease is.....

I have never tried Liquozone, but if you will supply me a 50c bottle free I will take it.

.....

.....

.....

(835.) Give full address—write plainly.

Any physician or hospital not yet using Liquozone will be gladly supplied for a test.

ORGANIZATION OF GLASS MAKERS IS PERFECTED

Headquarters Established at Hartford City, with J. R. Johnston at Association's Head.

PRICE LIST IS ADJUSTED

CINCINNATI, April 15.—At a meeting of the window glass manufacturers here today the National Association of Window Glass Manufacturers was formed. The following directors were elected: President, J. R. Johnston, Hartford City, Ind.; vice-president, H. L. Strong, Brookville, Pa.; secretary, M. L. Cass, Bowling Green, O.; treasurer, T. P. Welch, Falls Creek, Pa. Directors, L. S. Cunningham, Pittsburg; J. W. Allison, St. Louis; J. M. Lewis, Barnesville, O.; Thomas Camp, Smithport, Pa.; W. A. Jones, Morgantown, W. Va.; C. E. Ryon, Streator, Ill.; W. L. Munroe, Pittsburg.

The offices of the company were located at Hartford City. The association announced the following prices to the jobbing trade, to take effect immediately: Ninety and 5 per cent. on orders placed prior to May 1, and from May 1 to May 15, 90 per cent. off Jan. 1, 1904, list.

Statements were produced from the factories throughout the country, showing that the total stocks in the hands of all manufacturers, including the American Window Glass Company, were less than 600,000 boxes of salable sizes. The amount of production being turned out is less than 600,000 boxes a month, including glass made by machine factories, which is less than the normal consumption of the country. In view of the small stocks in the hands of the jobbing trade, it was ascertained that there would not be sufficient glass made by June 15 to supply the country's demand to Sept. 1.

The next meeting of the association will be in Cleveland, on May 11. In view of the settlement of the plate glass war, it was the opinion of the manufacturers and jobbers present that this meeting marked the beginning of a boom in both plate and window glass.

Rochester Wants a Power House.

Special to the Indianapolis Journal.

ROCHESTER, Ind., April 15.—A mass meeting of the citizens of Rochester was held here to consider a proposition of the Wabash-Rochester Traction Company for the location of the company's power house here, on the banks of Lake Manitou. The company asks for twenty acres of ground for the location and the purchase of $50,000 of the company's bonds by the citizens. A committee was appointed to see if the money can be raised.

Well Good for 200 Barrels.

Special to the Indianapolis Journal.

PORTLAND, Ind., April 15.—An oil well that is estimated at 200 barrels was shot to-day on the Aaron Downing farm near Bryant. Forty barrels of fluid were thrown from the well in the spray following the shot, and this spray was carried by the wind for a distance of sixty rods. Other wells near by have heretofore been light, and the well of to-day will be a great stimulant to operations in that vicinity.

Died as Result of Assault.

Special to the Indianapolis Journal.

ALEXANDRIA, Ind., April 15.—Alfred J. Norton, the Alexandria grocer who was sandbagged last Saturday night and afterward robbed, died this morning, after six days' unconsciousness, without being in any way able to give any clew as to who it was that assaulted him. A number of persons have been suspected and detained temporarily for examination, but later released.

INTEREST AT WABASH IN INTER-SOCIETY DEBATE

Contest Will Be a Feature of Commencement Week in June—Exhibit at the World's Fair.

OTHER COLLEGE AFFAIRS

Special to the Indianapolis Journal.

CRAWFORDSVILLE, Ind., April 15.—Great interest is manifested in Wabash College over the intersociety debate, which will be held here in June as one of the features of the commencement programme. Last year the Calliopean Literary Society won the prize, and this year will put forth its best efforts to duplicate the victory. It will be represented by Hugh Brewer, city, R. M. Frink, Elkhart, and C. D. Livingston, of Covington. All are juniors. The Lyceum men are working hard to retrieve last year's defeat.

The college Y. M. C. A. met last week and elected the following men for the officers for 1904-05: President, R. M. Frink, Elkhart; vice president, Oakel Hall, city; treasurer, Arthur Condit, New Albany; secretary, W. B. Duff, Lagrange.

The Wabash College exhibit for the world's fair was viewed by the students of the college this week and made a very favorable impression. It consists of excellent photographs of the college grounds, the buildings, social and religious organizations and the faculty. Professor Kent took the exhibit to Indianapolis yesterday; from there it will go to St. Louis.

Edward Daniels, of Indianapolis, is Wabash's special lecturer for this term. His course is in jurisprudence, to which only seniors and juniors are admitted.

The alumni of Wabash have nominated Otho Gresham, '81, of Chicago; Dr. W. F. Christian, '92, of Indianapolis, and Thomas R. Marshall, '73, of Columbia City, as candidates for trustee. One of these will be chosen in June as the representative of the board.

FIFTIETH CHAPTER OF SIGMA NU INSTALLED

CHICAGO, April 15.—The Sigma Nu Greek letter fraternity installed its fiftieth chapter to-night in the University of Chicago. The installation ceremonies, which were elaborate, were held at the Auditorium and were attended by 150 alumni and active members from chapters throughout the middle West. Eighteen men were initiated, the degrees being conferred by the regent, George M. Cook, of Chicago, assisted by the chapters from the University of Illinois and Northwestern University.

A banquet followed the installation, and speeches were made by Grand Treasurer F. H. Heywood, Columbus, O.; C. E. Woods, Washington, D. C.; C. W. Jones, Davenport, Ia.; Harry B. Marsh, Indianapolis; Frank Aydelotte, Louisville; W. J. Lackey and J. E. Bishop, St. Louis; J. E. Pew, Kansas City; Frank V. Keasling and Edwin C. Hammer, San Francisco, and Robert B. Holt, Milwaukee.

Pharmacy Examinations Ended.

Special to the Indianapolis Journal.

LAFAYETTE, Ind., April 15.—The Indiana State Board of Pharmacy has completed its examination for applicants for state licenses and the members of the board returned to their homes this afternoon. Although seventy-four applicants had previously signified their intention of taking the examination only forty-eight put in an appearance. The final queries were given this morning and it will be two weeks at least before the results are known.

De Pauw University Notes.

Special to the Indianapolis Journal.

GREENCASTLE, Ind., April 15.—The enrollment in the College of Liberal Arts for the spring term has reached a mark higher than it has been for many years. It is now 518, notwithstanding the schools of music and art and the academy.

A series of religious meetings were begun in the college last night under the direction of President Hughes. They will continue through eight days.

Injured Student Improving.

Special to the Indianapolis Journal.

LAFAYETTE Ind., April 15.—Amar Nath, the Hindoo student at Purdue University, who was seriously injured by a street car, yesterday morning, is better today and the chances for his recovery are considered bright. Nath is at St. Elizabeth Hospital and scores of students visited him to-day carrying him flowers and reading matter.

TURF FIRM VICTIMS ALL TO FARE ALIKE

Decision Expunging Investors' Claims Reversed by District Court at St. Louis.

ST. LOUIS, April 15.—In the United States District Court to-day Judge Adams rendered a decision disapproving and reversing the decision of the referee in bankruptcy in expunging the claim of A. E. Williams, who was an investor, against the E. J. Arnold Turf Investment Company, now defunct, and allowed the claim. This was a test case on the ground that a printing company which has a claim of $5,200 for actual work done for the Arnold concern should have its claims settled ahead of the claims of investors in the concern. About $100,000 was saved from the Arnold concern, and Judge Adams's ruling is to the effect that all classes be treated equally and alike.

HEARST SECURES EIGHT DELEGATES FROM PERU

Parker Men Forced to Be Content with the Bare Organization of the Convention.

SPECIFIC INSTRUCTIONS

Special to the Indianapolis Journal.

PERU, Ind., April 15.—Democrats of Peru township and the city of Peru to-night held their convention to select delegates to the state, congressional, joint senatorial and join representative conventions, and so far as the first was concerned it was a clean sweep for Hearst.

The convention was held in the Webb Theater, which was crowded to its capacity. The Hearst people were in the majority, but the Parker men had the temporary organization and were thus able to effect the permanent organization. There their success ended.

Eight delegates were selected—Edward Reilly, James Armantraut, John Spurgeon, Francis Coyle, George Steinmetz, Philip Sullivan, A. A. Ream and Lorenzo Huffman. The first seven of these are for Hearst, and Huffman is for Parker.

After the delegates were selected a resolution was introduced and adopted instructing the entire eight for Hearst.

Hearst Club Is a "Dead One."

Special to the Indianapolis Journal.

PRINCETON, Ind., April 15.—The Hearst club organized in this city several weeks ago appears to be a "dead one." Nice club rooms were fitted up, literature in plenty was supplied and the rooms were thrown open to men of all parties open to conviction. However, so little interest has since been shown in the whole Hearst movement that the few local boomers are almost disheartened.

MURDERER HANGED IN CHICAGO JAIL

Seven More Doomed Men Will Meet Similar Fate on Same Scaffold.

CHICAGO, April 15.—Lewis Peasant, one of the eight murderers who are in jail here under sentence of death, was hanged today. Next Friday is the day that has been set for the hanging of Neidermeir, Van Dine and Marx, the car barn bandits, and shortly following four more men will meet a similar fate on the same scaffold. Peasant's crime was the murder of Mrs. Mary Spilka during a robbery. He entered the woman's home while she was alone and struck her on the head with a club. Then he carried her into the garret where he kicked and pounded her to death and secured the money he knew she had concealed in the house.

MOVEMENTS OF STEAMERS

GIBRALTAR, April 15.—Passed: Citta di Napoli, from New York, for Naples and Genoa; California, from New York, for Marseilles and Leghorn.

NEW YORK, April 15.—Off Nantucket: Pretoria, from Hamburg; Columbia, from Genoa; Campania, from Liverpool. Sailed: Celtic, for Liverpool.

SCILLY, April 15.—Passed: Prinzess Alice, from New York, for Plymouth and Bremen; Kingstonian, from Antwerp, for Boston.

BROWHEAD, April 16, 5:50 a. m.—Passed: Lucania, from New York, for Queenstown and Liverpool.

PLYMOUTH, April 15.—Arrived: Prinzess Alice, from New York, for Bremen, and proceeded.

MOVILLE, April 15.—Sailed: Tunisian, from Liverpool, for Halifax and St. John, N. B.

SOUTHAMPTON, April 15.—Sailed: Blucher, from Hamburg, for New York.

GENOA, April 15.—Arrived: Prinzess Irene, from New York.

HAVRE, April 15.—Arrived: La Touraine, from New York.

ROTTERDAM, April 15.—Arrived: Potsdam, from New York.

LIVERPOOL, April 15.—Sailed: Arabic, for New York.

LONDON, April 15.—Sailed: Cambrian, for Boston.

Receivers for Two Concerns.

GALION, O., April 15.—Receivers were appointed to-day for the Flickinger wheel works and the Galion wagon and gear works of this city. David Bachelor and E. Flickinger are receivers for the former and R. W. Johnson is receiver for the latter. The embarrassment of these concerns is a result of the recent failure of the National Bank of Galion.

Dead at Age of 102.

M'CONNELLSVILLE, O., April 15.—Mrs. Martha Applegate, the oldest person in eastern Ohio, died near here to-day, aged one hundred and two years.

READ "The Road To WELLVILLE"

Miniature copy in each package of Postum and Grape-Nuts.

POSTAL CARD WAS 16 YEARS GOING 24 MILES

Mailed at Petersburg on Aug. 5, 1888, It Reached the Addressee in Princeton on Tuesday.

Special to the Indianapolis Journal.

PRINCETON, Ind., April 15.—Leonard McReynolds, of this city, yesterday had delivered to him by the mail carrier a postal card that was written on Aug. 5, 1888, and addressed to him from Petersburg, Ind. Mr. McReynolds, was at that time living at Union, near Petersburg, and the card was from his niece, Miss Laura Hillman, who was teaching school at Petersburg and asked her uncle to meet her the following day. Needless to say, the appointment was not kept. The lady who was then Miss Tillman is now married, lives near Terre Haute, and has a son thirteen years old.

Where the card has been all these sixteen years is a mystery. The Petersburg postmark indicates that it was mailed April 12, 1904, and the supposition is that the card was lost somewhere in the Petersburg postoffice at the time it was mailed and was not found until the other day.

Honor Conferred on Life Saver.

Special to the Indianapolis Journal.

MICHIGAN CITY, Ind., April 15.—Frank Partridge, of the Michigan City life saving crew, has been appointed as a member of the life saving crew to be established at the world's fair at St. Louis. The St. Louis crew is to be composed of the best of the entire United States life saving service. Mr. Partridge has been a member of the Michigan City crew for the past ten years.

EFFORT TO PROVE THAT TERRELL IS NOT INSANE

Alleged Marion Detective Spends a Season in Bluffton Jail and Tells What He Observed.

Special to the Indianapolis Journal.

BLUFFTON, Ind., April 15.—The question as to the sanity of John W. Terrell, murderer of his son-in-law, Melvin Wolfe, decided once by the leading doctors of this city and again by a jury of twelve men, called by Judge Smith after Terrell's conviction, has been raised again, and some doubt seems to be cast on the correctness of the decisions cited.

Harry Linnville, reputed to be a Marion detective, who came here at the behest of Deputy Prosecutor Matlack to secure evidence tending to show that Terrell is not insane, says he secured his arrest as a tramp, and that while incarcerated in jail had ample opportunities to observe the demeanor of Terrell. The latter appeared sane in every particular. Linnville says he was not allowed to talk with Terrell, but that he overheard him talking with members of his family, and that he talked rationally and coherently. Terrell ate with good appetite, he says, and he avers that when Terrell paces his cell or the corridor he walks like a man in full possession of mental and physical faculties, instead of dragging one leg along, as was testified at the insanity trial before the jury. Linnville, however, admits that he saw Terrell fall in a fit of great violence and of considerable duration.

No decision has yet been reached by the court as to the proper disposition to be made of Terrell.

Record Price for Farm Land.

Special to the Indianapolis Journal.

PARIS, Ill., April 15.—The Jacob Rogers homestead of forty-six acres northwest of Paris was this week sold to C. O. Rogers for $201 an acre, this being the highest price ever paid for Edgar county real estate.

SUIT TO COLLECT PAY FOR BRIDAL HANDCUFFS

Marion Society Man Sued by Hardware Dealer for Instruments That Figured in a Joke.

Special to the Indianapolis Journal.

MARION, Ind., April 15.—A year ago, when Edward Campbell and bride, who had just been married, started to board a train to leave on their wedding trip, a party of friends who had followed them to the depot secured a pair of handcuffs and locked the bride and groom together. After the handcuffs were placed on the wrists of the couple the key was lost, but Campbell and bride were allowed to proceed with their hands bound together. At Frankfort they left the train and had the bracelets cut from their wrists. The work of the practical jok