Headache

Nervousness, Dizziness, Indigestion, Neuralgia are caused by sick nerves.

By soothing the nerves and stimulating their action, Dr. Miles' Anti-Pain Pills relieve almost immediately.

Unlike any other pain remedy, they contain nothing injurious and you will never know you have taken them except by the relief they afford.

Dr. Miles' Anti-Pain Pills

have become a household remedy in thousands of families, where they never fail to cure all pain and relieve those little miserable ailments which are so common.

"Dr. Miles' Anti-Pain Pills have not only relieved me of severe headache, nervousness and indigestion, but my mother, who has suffered a great deal with neuralgia and dizziness, has been cured by their use." —MRS. G. H. DANKS, 332 West Third street, Moorestown, N. J.

The first package will benefit; if not, the druggist will return your money.

25 doses, 25 cents. Never sold in bulk.

battleship Pobieda was damaged by a mine we found one of the enemy's defense mines, which had been exploded by the force of the hurricane.'"

MOVEMENTS OF THE JAPANESE VANGUARD

ST. PETERSBURG, May 15.—Lieutenant General Sakharoff has sent the following report to the general staff, dated Liao-Yang, May 14:

"The enemy's advance guard on May 12 reached Touintsou, on the road between Feng-Wang-Cheng and Liao-Yang. Our two sotnias of Cossacks retired toward the village of Kantsaendiantig.

"A Japanese force of three battalions of infantry, ten guns and two squadrons of cavalry from Seluatchan, on the road to Mao-Tien pass, was on May 11 in Tafanoon valley. Since then there has been no news of the movements of the force, which leads to the conclusion that it has branched off westward toward Hai-Cheng.

"A detachment of the Japanese vanguard left Touintsou on May 13, southward, and was pursued by our Cossacks, who exchanged shots with the Japanese rear guard for half an hour, and having in the meantime discovered an ambush prepared by the Japanese retired.

"Our scouts ascertained that a Japanese force of two regiments of infantry, eight guns and three squadrons of cavalry had approached Lindiapoutse and Erntaoufen.

"Our line of patrols between Lans-Chan-Houan and Saimadze had a skirmish with Chinese bandits in which three Cossacks and three horses were killed, three Cossacks slightly wounded and four missing. Measures are being taken to clear this district of Chinese bandits.

"The enemy's scouts have appeared about nineteen miles southeast of Mao-Tien pass. All is quiet on the road from Siu-Yen to the pass. A reconnoissance to Chin-Tai-Tsze did not discover any considerable number of the enemy."

According to Chinese reports, Taku-Shan and Ching-Tai-Tage are occupied by Japanese detachments of 500 each. Stronger forces are at Sitoukhtchidge, twelve miles northwest of Taku-Shan.

"Returning to Siu-Yea, the reconnoitering party had a skirmish with a small Japanese patrol. One Japanese dragoon was killed and one Cossack was wounded. There is no news from Silitchinaiputse.

"On May 8 a detachment of nearly 1,000 Japanese advanced several miles north of Polandien. Another detachment of 300 infantry and a half squadron of cavalry advanced by a flanking movement to Wafantion. The troops guarding the frontier are slowly retiring northward, holding the enemy.

"On May 13 a force of 200 Chinese bandits attacked the mine at Yantai. The bandits were repelled by a sotnia of the frontier guards a company of infantry, losing thirty men. They retired in the direction of Liao-Yang, and a detachment of Chasseurs was sent to cut them off.

"At dawn the following day, according to information received, a strong force of Chinese bandits was seen in localities twelve miles west of Liao-Yang.

FIGHT WITH BRIGADS NEAR NIEU-CHWANG

NIEU-CHWANG, May 15.—A band of brigands was attacked about a mile and a half southeast of this city last night by a number of native irregulars, the fight being witnessed by the correspondent of the Associated Press. Three of the brigands were killed and two mortally wounded by the natives, who were not assisted by the Russian troops. The Russians are offering large pay for natives as railroad guards, which would enable them to place more fighting men in the field, but the Chinese are not accepting the offer.

A Chinese engineer reports thirty miles of the railroad cripled within the past twenty-four hours between Hsing-Yo and Wafan-Tien.

The total number of Japanese troops landed at Pitsewo amounts to 30,000.

A Russian officer who will not allow his name to be mentioned, informed the Associated Press that the Russian plan is to retreat to Harbin and remain there until home troops arrive and then make a quick and decisive campaign southward. The summer rains will begin soon and then campaigning will be all but impossible.

CONDITIONS AT PORT ARTHUR SATISFACTORY

ST. PETERSBURG, May 15.—A statement by the Admiralty covering events at Port Arthur from May 6 to May 12 was received by the Emperor at Tsarkoe Seloe to-night, shortly before his departure for Moscow. The situation there is considered satisfactory, as the dispatch shows the confidence and preparedness of Rear Admiral Wittsoeft up to the second cutting of communication with Port Arthur.

The fact that the Russians discovered another Japanese mine almost in the exact spot where the battleship Pobieda was injured is taken as evidence of the desperate thoroughness with which the Japanese must have carried out their mining operations on April 11.

The military movements which have been officially reported are considered as of minor importance in themselves, but they indicate preparations for a determined concentration by the Japanese against Liao-Yang.

There are continual reports of skirmishing with Chinese bandits along the Japanese front, and these are considered more serious than the mere numbers engaged indicate.

RUSSIAN OUTRAGES REPORTED AT ANJU

SEOUL, May 15, 6 p. m.—Reports have been received here that 450 captured Russian officers and men will be dispatched soon from Yongampo to Moji, Japan.

The prefect of Tok-Chong, which town is two days' march northeast of Anju, reports that 700 Cossacks arrived there the afternoon of May 8 and commandeered provisions, forage and native ponies, and in several instances seized money. The villagers fled to the hills.

On the morning of May 9 the Russians advanced to Kar-Chong, from which place they attacked Anju. They committeed outrages upon the women, broke open the local jail, freed the prisoners and captured the jailer and the village headsman.

Four Tongshak leaders have been executed at Chonju, capital of North Chulladо, Korea.

MOVEMENTS OF STEAMERS

NEW YORK, May 15.—Arrived: Furnessia, from Glasgow and Moville; La Bretagne, from Havre; Philadelphia, from Southampton and Cherbourg. Off Nantucket. Bovic, from Liverpool; Minneapolis, from London. Sailed: Umbria, for Queenstown and Liverpool; Pennsylvania, for Hamburg; Minnehaha, for London; Anchoria, for Glasgow.

LIVERPOOL, May 15.—Arrived: Cevic, from New York. Sailed: Siberian, from Glasgow, for St. Johns, N. F., Halifax and Philadelphia.

BOULOGNE, May 15.—Sailed: Noordam, from Rotterdam, for New York.

QUEENSTOWN, May 15.—Sailed: Etruria, from Liverpool, for New York.

RED MEN, IN BIG PARADE, PAY ST. TAMINA HONOR

More than 1,500 Members of Lodges of City and Neighboring Towns Participate.

WELCOMED BY MAYOR

Many Braves and Their Pale Face Friends Listen to Addresses at Military Park.

Nearly two thousand Red Men participated yesterday in the St. Tamina celebration, a prominent feature of which was a parade of between 1,500 and 1,800 men, representing all of the local tribes, besides those from Plainfield, Martinsville and Noblesville. Other out-of-town tribes had been invited, but the threatening weather prevented the acceptance of the invitations.

The long line, in command of Grand Marshal C. W. Mayhew, left Capitol avenue at 2:20, marched east on Washington street to New Jersey, thence back on the north side of the street to Meridian, thence north to Ohio, and finally west to Military Park, where the various tribes assembled.

The marchers presented an imposing appearance as they walked with military tread through the principal streets. Several bands, at regular intervals through the line, lent inspiration to the tribesmen.

A platoon of police, under Captain Hyland and Sergeant Hagerman, headed the line. Then came the visiting tribes, preceded by the Plainfield band. These were the Seminoles of Martinsville, the Tuscolas of Plainfield, and the Cherokees of Noblesville. Immediately after these followed eight carriages, the first of which contained the speakers of the day—Mayor Holtzman, C. A. Robinson of Greenfield, E. F. Barker of Franklin, and Dr. J. S. Coffman of Muncie, great senior sagamore of the State. This division of the parade was in command of Benjamin Fry.

The other divisions and the aids in command of them were:

Second—Composed of Paulmeet Tribe, No. 17; Red Cloud, No. 18; Minnewa, No. 38, and Newasa, No. 190. Aid, C. S. Leonard.

Third—Hiawatha, No. 75; Tish-i-Mingo, No. 219; Pokagon, No. 236; Nokomis, No. 246. Aid, Carl McClain.

Fourth—Itaski, No. 252; Winnemac, No. 279; Pawtucket, No. 303; Yukon, No. 312. Aid, J. F. Stearn.

Other tribes, which were not regularly tabulated for particular divisions, but which took part in the parade, were: Comanche, No. 128; Wichita, No. 139; Passyunk, No. 234; Wewoka, No. 355, and Keona, No. 375. These tribes brought up the rear of the parade. Five bands completed the line.

Shortly before the parade was ready to start Alvin L. Spurlock, who boards at 231 West Morris street, was thrown from a horse at Capitol avenue and the Vandalia tracks, and sustained severe scalp wounds. He was taken to the City Dispensary, where his injuries were dressed by Dr. Heinrich. He was able to go to his home unassisted. The accident happened while he was helping to marshal the tribes, his horse becoming frightened at a passing train.

After the parade the seventeen local tribes, the visiting tribes and hundreds of the friends of the order gathered at Military Park, where a number of addresses were made.

Mayor Holtzman made the welcoming address, in which he complimented the order of Red Men on the remarkable progress made by them in the last few years. The mayor was followed by C. A. Robinson, of Greenfield, who is a well-known member of the Red Men. He spoke of the origin and work of the order, and expressed his confidence in its continued prosperity. He was followed by Dr. J. S. Coffman, great sagamore of the State of Indiana, an accepted authority on the origin and principles of the order.

Fred Gill, secretary of the committee on arrangements for the Tamina day celebration, and Patrick Stephenson, chairman of the same committee, are credited with being the prime movers in the efforts which resulted in the demonstration of yesterday. Both of them express themselves as well pleased with the outcome.

WARMER WEATHER IS PROMISED FOR TO-DAY

WASHINGTON, May 15.—Weather forecast for Monday and Tuesday:

Indiana—Fair on Monday, except rain in southwest portion; warmer. Tuesday rain; fresh southeast winds.

Illinois—Fair in north, showers in south and central portions on Monday. Tuesday showers; fresh southeast to south winds.

Ohio—Fair and warmer on Monday. Tuesday rain; fresh west winds.

Lower Michigan—Fair and warmer on Monday and Tuesday; light north winds becoming variable.

Kentucky—Fair in east, showers in west portion on Monday. Tuesday showers.

Iowa—Showers on Monday and Tuesday.

North Dakota—Showers on Monday. Tuesday fair and warmer.

South Dakota and Nebraska—Fair in west, showers in east portion on Monday. Tuesday, fair and warmer.

Kansas—Showers on Monday and in the east portion on Tuesday.

Minnesota—Showers on Monday; colder in west portion. Tuesday showers; fresh southeast winds.

Wisconsin—Fair on Monday; warmer in west portion. Tuesday showers, with rising temperature; fresh southeast to south winds.

Local Observations on Sunday.

	Bar.	Th.	R.H.	Wind.	Weather.	Pre.
7 a. m.	30.00	47	66	N'west.	Cloudy.	0.00
7 p. m.	29.94	53	54	North.	Clear.	0.00

Maximum temperature, 56; minimum temperature, 45.

Comparative statement of mean temperature and total precipitation on May 15:

	Temp.	Pre.
Normal	61	0.13
Mean	50	0.00
Departure for day	—11	—0.13
Departure for month	*1	—1.32
Departure since Jan. 1	—455	*7.66

*Plus.

W. T. BLYTHE, Section Director.

Yesterday's Temperatures.

Stations.	7 a. m.	Max.	7 p. m.
Abilene, Tex.	56	80	70
Amarillo, Tex.	54	80	72
Atlanta, Ga.	48	68	64
Bismarck, N. D.	44	*66	54
Buffalo, N. Y.	46	48	40
Cairo, Ill.	48	68	64
Calgary, Alberta	42	50	48
Chattanooga, Tenn.	44	68	64
Cheyenne, Wyo.	46	60	54
Chicago, Ill.	38	42	42
Cincinnati, O.	46	58	52
Cleveland, O.	42	46	46
Columbus, O.	40	48	46
Concordia, Kan.	48	76	62
Davenport, Ia.	40	62	58
Denver, Col.	56	66	62
Dodge City, Kan.	52	76	62
Dubuque, Ia.	40	58	56
Duluth, Minn.	30	42	40
El Paso, Tex.	62	84	74
Galveston, Tex.	68	76	72
Grand Junction, Col.	46	72	70
Grand Rapids, Mich.	36	44	44
Havre, Mont.	48	62	50
Huron, S. D.	44	70	56
Helena, Mont.	44	56	56
Jacksonville, Fla.	64	80	68
Kansas City, Mo.	50	70	52
Lander, Wyo.	..	64	58
Little Rock, Ark.	48	74	70
Louisville, Ky.	44	66	60
Marquette, Mich.	32	40	40
Memphis, Tenn.	50	70	66
Modena, Utah	44	74	72
Montgomery, Ala.	50	74	70
Nashville, Tenn.	42	68	64
New Orleans, La.	62	78	70
New York, N. Y.	52	62	56
Norfolk, Va.	56	70	64
North Platte, Neb.	42	70	68
Omaha, Neb.	50	64	54
Palestine, Tex.	52	78	74
Parkersburg, W. Va.	46	52	50
Philadelphia, Pa.	52	68	56
Pittsburg, Pa.	44	50	44
Pueblo, Col.	56	72	66
Qu'Appelle, Assin.	44	66	50
Rapid City, S. D.	48	64	60
St. Louis, Mo.	46	70	66
St. Paul, Minn.	36	56	54
Salt Lake City, Utah	50	64	62
San Antonio, Tex.	62	76	70
Santa Fe, N. M.	42	68	62
Shreveport, La.	52	78	74
Springfield, Ill.	44	66	64
Springfield, Mo.	46	58	54
Valentine, Neb.	44	66	64
Washington, D. C.	52	64	54
Wichita, Kan.	48	58	54

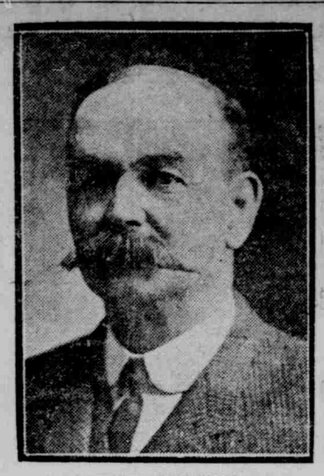

PATRICK STEVENSON.
Chairman of the Committee on Arrangements for St. Tamina Day.

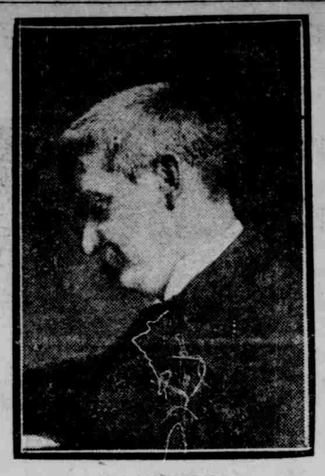

C. A. ROBINSON.
Of Greenfield, Who Delivered an Address at the St. Tamina Day Celebration.

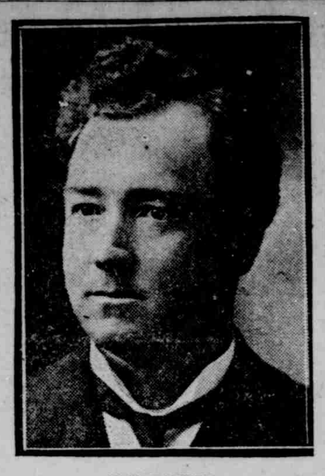

E. F. BARKER.
Of Franklin, Who Delivered an Address at the St. Tamina Day Celebration.

AUDIENCE OF TRAVELING MEN HEARS GOOD SERMON

Dr. M. L. Haines Preaches Annual Discourse to Indianapolis Members of T. P. A.

BUSINESS AND RELIGION

Nearly 200 members of the Commercial Travelers' Association of Indiana gathered at the First Presbyterian Church yesterday morning and listened to the annual sermon delivered to that organization by the pastor of the church, Dr. M. L. Haines. Besides the members of the association a large number of business men were present. The sermon proved the fact that business and religion are not isolated and separate.

Dr. Haines took for his text, "In that day shall there be upon the bells of the horses holiness unto the Lord." The sermon in part was as follows:

"The man who uttered those words had a vision of the good time coming. His eyes were opened by the spirit of God, and, looking forward through the centuries, he had a glimpse of the golden age toward which human history is slowly marching.

"The phrase, 'holiness unto the Lord,' had been for generations a peculiar one among the Hebrew people, reserved for a particular use.

"This plate of gold, with its inscription, indicated the dignity and privilege with which, by virtue of his office, the high priest was invested. He belonged to God, and in the high duties laid upon him he was doing service to God.

"Now, the prophet declares, in a time to come in human history, that shall not be conferred to any one favored man or class or occupation. Not only the high priest, but all men and all occupations shall have that stamp, 'Holiness to the Lord,' upon them.

"Even the bells on the harness of the horses shall be marked by them. So that the life of the man driving his team and doing ordinary work in the field or on the road by the help of his horses shall be seen to be as truly a part of the service of God as the life of the high priest ministering in the sacred ceremonies of the temple.'

"Christianity is to go on working as a leaven in human society until in letters of gold 'Holiness unto the Lord' shall be stamped upon everything. Now through Jesus Christ we are all kings and priests and have the privilege of access into the immediate presence of our God.

"And again all things and activities in that day are to be lifted out of the realm of the merely earthly, and the divorce between business and religion will be annulled, and they shall be joined together in a blessed union, never to be separated. Then the actions of everyday life will be as truly a part of a man's worship of the eternal Father as the hymns and prayers of the sanctuary.

"Then a man will go into the duties of his business as now he goes into the ministry, realizing that it is a divine calling and when men are fully mastered by that high conception of business as a part of their stewardship for God the whole realm of business life will be ennobled and become a divine service.

"It is no mark of healthy Christianity to despise property. But it is to be sought and used not as an end, but as a means to a higher end. When the natural desire for property becomes fevered and morbid, then it shows itself as covetousness—that all-absorbing passion for gain that overruns many an ambitious spirit.

"We all know how Christ warned against the blasting influence of an overmastering covetousness. Do we realize on the positive side His teachings regarding the possible moral profits that might be gained by a right use of property; how much every man may gain by trading? Business is really great when it is used as a means of gaining what is greater than material profits.

"A man with a discouraged look said to a friend at the close of the day: 'Well, I have failed again. I wish somebody would tell me the reason.' And the friend said: 'Everything is a failure that does not begin large.' 'How large?' said the discouraged man. 'As large as this: "Whatsoever ye do do it heartily as unto the Lord."'

"That is the prophet's idea. Put a high purpose into common things; stamp them with these golden words: 'Holiness unto the Lord.'

"Is there any university in the land better fitted for the making of noble all-round manhood than the realm of business life, rightly used? A man prominent in professional life said lately that the greatest man our country has produced thus far is the American business man. He had in mind no one man, but, as a class, the men of broad views and high principles and generous sympathies and large administrative powers who have done such incalculable service in building up our civilization. Brother men of this business association, you have reason to exalt your calling; not to make little of it, but, in the light of the teachings of Christianity, to make much of it, and to realize that no men in this Nation have larger opportunities for upbuilding the kingdom of Jesus Christ and bringing in the golden age than you have if you put into your business life the aims and principles of what is fitly called 'The Business Man's Psalm:'

"'Thou owner of the universe,
My grateful praises I rehearse;
Thy book of truth I claim as mine,
My ledger take and make it Thine:
Both books of God, for they contain
An honest school of facts made plain

"'The Golden Rule I would uphold,
Though others bow to rule of gold;
My rivals' right to honest gain
I will with justice strict maintain.

"'A faithful steward would I be,
And gather money all for Thee,
To use it for the Christ I love,
And thus grow rich for heaven above.'"

JAPANESE SPIES AID RUSSIAN RED CROSS

LIAO-YANG, Saturday, May 14.—The Japanese officers who were ordered shot here as spies bequeathed $500 to the Russian Red Cross in consideration of their kind treatment.

Grays Meet Defeat.

Special to the Indianapolis Journal.

SHELBYVILLE, Ind., May 15.—The Rushville team played in this city to-day and defeated the Shelbyville Grays. Score.

		R.	H.	E.
Rushville	3 2 0 0 2 0 0 0 *	7	4	3
Shelbyville	0 0 2 0 0 0 1 0 0	3	5	8

Batteries—Shelbyville, Smith and Schissel; Rushville, Pruitt and Morgan. Attendance 2:15. Umpire—Briggs.

Rushville H. S. Won.

Special to the Indianapolis Journal.

RUSHVILLE, Ind., May 15.—The Rushville High School baseball team played the Shelbyville H. S. team at Shelbyville Saturday and won by the score of 8 to 6. The game was interesting throughout. Teal, of Shelbyville, struck out seventeen men but could not win.

Voting Places for the Primaries To-Morrow

Harry B. Smith, chairman of the Republican county central committee, yesterday announced the voting places and election inspectors for the primaries to be held to-morrow, Tuesday, afternoon from 4 till 8 o'clock for the selection of delegates to the Republican county convention, which will be held Wednesday afternoon. A few precincts are omitted in the announcement, and the voting places and inspectors for them will be announced in to-morrow morning's papers.

The list is as follows:

—First Ward—
1—I. W. McConnell, 3718 E. 25th st.
2—David Styer, 2359 Olney st.
3—Roy Howe, Bloyd and Hillside ave's.
4—Ben Richards, 2132 N. Arsenal ave.
5—C. Jones, 920 E. Twenty-second st.
6—Frank M. Hay, 1945 Alvord st.
7—Hiram Staley, 2002 Columbia ave.
8—Fred Weber, 1605 Alvord st.
9—David M. Fisher, 1730 Sheldon st.
10—John W. Castor, No. 2 engine house, Hillside ave.
11—Albert Playfoot, 2410 Brookside ave.
12—James Rogers, 3717 Massachesetts ave.
13—Walter L. Burns, 1001 Beville ave.
14—Herbert O. Waddy, 1823 Commerce ave.
15—R. Griffith, rear 1126 E. Tenth st.
16—M. L. Wagoner, 1520 Roosevelt ave.
17—W. O. Sheets, 1204 E. Fifteenth st.
18—Hayes Brown, 1010 E. Thirteenth st.

—Second Ward—
1—Frank Gilbreth, rear Scott's drug store, Twenty-seventh and College sts.
2—Wm. S. Lockman, McDill's drug store, Twenty-fifth st. and Central ave.
3—————, 2134 College ave.
4—Benj. Lewis, engine house, Twenty-fourth and Ashland.
5—Frank Richardson, 1733 College ave.
6—L. D. Hay, 1926 Park ave.
7—Carl C. Wiley, 1840 N. New Jersey st.
8—Wm. H. Thomas, 1606 College ave.
9—Clarence D. Bowlen, No. 16 engine house, Sixteenth st. and Ashland ave.
10—George G. Smith, 1538 College ave.
11—W. H. Robson, Central ave. and Sixteenth st.
12—Frank Richmann, 404 E. Twelfth st.
13—J. P. Baker, 1624 Broadway st.
14—Wm. H. Calvert, 1118 Ashland ave.
15—Chas. E. Worrell, 942 Mass. ave.
16—T. A. Jordan, 848 Ashland ave.
17—T. W. Brouse, 815 N. East st.
18—Wm. F. Keay, 915 Ft. Wayne ave.
1—Schuyler A. Haas, 2433 Talbott ave.
2—Albert T. Potter, 19 McLean place.
3—William H. Smith, 2104 North Senate ave.
4—Fred Clark, barn rear Eighteenth and Meridian.
5—Charles O. Roemer, 219 East Nineteenth street.
7—Merrill Moores, 36 West Seventeenth st.
8—D. W. Bascowell, 403 West Seventeenth street.
9—William Price, 461 West Fifteenth st.
10—H. J. Fry, 1222 Lafayette st.
11—J. B. Johnston, No. 5 engine house.
12—D. J. Reagan, 231 West Twelfth st.
13—
14—William P. Kappes, 213 East Sixteenth street.
15—J. M. Alloways, 926 North Alabama st.
16—Vinson Carter, Sheets's barn.
17—L. P. McCormick, 118 West Tenth st.
18—George Pendleton, 409 West Tenth st.

—Fourth Ward.—
1—George W. Powell, corner Illinois and Thirty-fourth st., Stewart's Drug Store.
2—M. E. Jordan, Thirty-fourth and Capitol avenue.
3—Linton A. Cox, engine house Thirtieth and Kenwood ave.
4—Joseph Wilkins, 2622 Graceland ave.
5—J. W. Lane, 3006 Clifton st.
6—O. D. Cosler, No. 23 hose company.
7—M. O. Mints, 1038 West Twenty-eighth street.
8—John F. Ambuhl, 211 West Twenty-sixth street.
9—Keen Printiss, 2408 Rader st.
10—J. N. Gold, 1424 Montcalm st.
11—Tom Lamb, 539 West Thirteenth st.
12—John F. Ford, 1004 North West st.
13—George A. Rubush, 859 Indiana ave.
14—Joseph H. Broyles, 754 Indiana ave.
15—William Rosbery, 1024 Colton st.

—Fifth Ward.—
1—Allen Simm, 608 Bright st.
2—Robert Locklear, rear 519 Hiawatha st.
3—Andrew F. Cleary.
4—William E. Keehn, Rear 716 West New York st.
5—John Janson, 809 West New York st.
6—Joseph Well, 862 West New York st.
7—Fred Kahle, 431 Hiawatha st.
8—Leonard Brown, 222 Hansen ave.
9—George Slagle, 1009 West Pearl st.
10—George Brooks, 37 Decatur st.
11—Foster Thompson, 1712 West Washington st.
12—Charles Brock, 1828 Wilcox st.
13—Joe Holy, 1725 West Vermont st.
14—John Garlock, 1019 North Belmont ave.

—Sixth Ward.—
1—J. G. Pendergast, 25 West St. Clair st.
2—Harry Franklin, 726 North Senate ave.
3—William Rankins, 506 Indiana ave.
4—Ed Clifford, 932 North West st.
5—Mart Bass, 728 Indiana ave.
6—James Robinson, 526 Indiana ave.
7—Joe Sanders, 603 West Vermont st.
8—Jas. F. Young, 333 Toledo st.
9—George P. Stewart, 414 Indiana ave.
10—George L. Knox, 222 West Vermont st.
11—Guy A. Boyle, 602 North Illinois st.
12—Early Tilles.
13—James W. Woods, rear 424 North Meridian st., Columbia stable.
14—James A. Buchanan, 48 Monument place.
15—Major Glover, 129 West Market st.
16—B. J. Jacqueth, 221 Osage st.
17—John T. Ferguson, 119 West Market st.
18—David Weaver, 614 West Court st.

—Seventh Ward.—
1—Ralph Wishard, 622 Massachusetts ave.
2—Cass Connaway, 419 E. Walnut st.
3—Thomas W. Demmerly, Eagle's grocery, Delaware st. and Fort Wayne ave.
4—W. J. La Rue, Crawford's drug store, North and Pennsylvania sts.
5—T. M. Baker, 423 Hudson st.
6—W. B. Pottinger, 421 Massachusetts ave.
7—A. B. Burgess, 628 East Michigan st.
8—Charles W. Phillips, 636 E. New York st.
9—John B. Sherwood, 219 N. Alabama st.
10—Dr. Emerson Druly, headquarters engine house.
11—Walter Barker, 222 East Wabash.
12—Joseph Solomon, Long's barn, 428 East Wabash.
13—Royal C. Hammer, 526 E. Washington.
14—Louis Ashman, 142 N. Delaware st.

—Eighth Ward.—
1—Dan Youngman, 2904 E. Washington st.
2—Charles Johnson, 535 North Tacoma.
3—Charles Darnell, 2110 East Michigan, McKinley Club.
4—William Butler, 935 Highland ave.
5—W. H. Hammond, 1009 East Pratt.
6—James King, 621 Peru ave.
7—John Rosasco, 606 Dorman st.
8—John B. Pasquire, corner East Michigan and Davidson.
9—Alonza Kitchell, 302 North Davidson.
10—John Hermann, 116 Hermann st.
11—Harry Seibert, 302 Dorman st.
12—Fred Gielow, 1030 E. Washington st.
13—John Aldag, 1614 East Ohio st.
14—J. Pherrs, 427 Walcott st.
15—C. A. Watkins, 2218 E. Washington st.
16—E. E. McLaughlin, 337 Forest ave.
17—Mr. Tombs, 10 Eastern ave.

—Ninth Ward.—
1—James F. Gregg, 2301 E. Washington st.
2—Samuel A. Hamilton, 3 Baker st.
3—William M. Huffman, 239 S. Summit st.
4—Oswald Begeman, 937 E. Georgia st.
5—J. R. Fesler, 844 Fletcher ave.
6—H. B. Hoyt, 462 Cedar st.
7—Ernest Worthington, 1106 Prospect st.
8—J. Harry Bowling, 1420 English ave.
9—W. F. Clark, 520 Spruce st.
10—Omer Newman, 1202 Lexington ave.
11—H. W. Denney, 1220 Woodlawn ave.
12—Henry W. Tielking, 824 Villa ave.
13—James Bartley, corner Hoyt ave. and State st.
14—Ben Pate, English-ave. engine house.

—Tenth Ward.—
1—Harry L. Dove, 722 E. Maryland st.
2—F. Cook, 325 E. Pearl, police station.
4—H. D. Morgan, No. 13 engine house.
5—Carl Hayes, 315 Erie st.
6—William Doran, 525 Lord st.
7—Charles E. Kerner, No. 12 engine house, Virginia ave.
8—G. Whithoff, 435 E. South st.
9—Charles Jennings, 504 S. Alabama st.
10—Lee H. Sevenson, 365 S. Illinois st.

—Eleventh Ward.—
1—J. E. Gellespie, 23½ Kentucky ave.
2—William Younger, 43 S. West st.
3—Jefferson Harris, 610 W. Pearl st.
4—Oscar Lee, 126 S. Missouri st.
5—Charles Long, 358 S. Illinois st.
6—Thomas Quirk, 345 Henry st.
7—L. I. Cloud, 504 W. Merrill st.
8—Fred Thornton, 640 S. West st.
9—Moses Rabinsvitz, 612 S. Illinois st.
10—E. R. Reiner, No. 10 engine house, Russell and Illinois.

—Twelfth Ward.—
1—Samuel Denny, 1114 Oliver ave.
2—Wm. Nicholl, 1067 McCarty.
3—Wm. West, rear 801 Warren.
4—W. T. Wilson, 1128 River ave.
5—Wilbur Straughn, 1280 Silver ave.
6—James Sylvester, 1401 Blaine ave.
7—Freeman T. Bowers, 1401 Shepard.
8—Art Heiser, 1703 Morris street.
9—Sherman Modlin, 501 Division.

—Thirteenth Ward.—
1—Mark Morgan, 715 Virginia ave.
2—Lucien L. Green, 643 S. East st.
3—Chas. Martin, 730 S. Delaware st.
4—Em. Miller, rear 1068 S. East.
5—John Dennis, 814 Greer.
6—Robt. A. Hamilton, rear 875 Virginia ave.
7—Fred Shutt, 806 Hosbrook.
8—Wm. F. Johnson, 1047 Virginia ave.
9—Thos. Quill, 522 Prospect st.
10—August Schulz, 1019 S. Delaware st.
11—Henry W. Shafer, 426 Dunlap st.

—Fourteenth Ward.—
1—J. J. Wenner, 2103 Prospect st.
2—J. H. Hubbard, 1611 Draper.
3—J. A. Porter, 1134 Laurel.
4—J. C. Stokes, 1327 Olive st.
5—Geo. W. Earwie, O. P. Morton Club.
6—Rienhard Milli, 1427 Kennington st.
7—F. K. Williams, 1614 S. East st.
8—W. B. Hartley, East and Lincoln sts.
9—Fred W. Marschke, 2106 Shelby st.
10—O. Parker, 1217 Calhoun st.

—Fifteenth Ward.—
1—John Cruse, 915 South Meridian st.
2—David Cooper, 1019 South Meridian st.
3—Harry Albertsmeyer, Rear 934 South Meridian st.
4—
5—James Carr, 821 Church st.
6—Oscar Merrill, 901 Church st.
7—George Eaves, 1011 South West st.
8—Anton Smith, 521 Vinton st.
9—Grant Myers, 513 West Morris st.
10—Ad Townsend, 1224 South Meridian st.
11—John McKenny, 1310 Union st.
12—C. Keller, 1468 Charles st.
13—David Miller, rear 1619 South Meridian st.
14—William H. Noll, 15 Regent st.

—Center Township Outside.—
1—George Yoke, No. 4 school.
2—Sidney Perrick, No. 5 schoolhouse.
3—Charles F. Hurst, 3708 East Washington st.
4—Frank Hendricks, Abbott's grocery, Sherman drive and New York st.
5—Monroe Graham, No. 7 schoolhouse.

—Decatur Township.—
1—John Updegraff, Burnett's Hall, West Newton.
2—John Sanders, schoolhouse, Valley Mills.

—Franklin Township.—
1—Reuben Adams, New Bethel schoolhouse.
2—Phelix Chilliam, Chilliam's shop, Acton.
3—John E. Myers, Five Points.

—Lawrence Township.—
1—William Combs, Cory's harness shop, Oaklandon.
2—John J. Johnson.
3—O. W. Voorhis, Kelly's shop.

—Perry Township.—
1—Jerry Gray, schoolhouse, Southport.
2—John Scott, Silvernook schoolhouse No. 3.
3—J. A. Norwood, No. 9 schoolhouse, Bluff road.
4—J. F. Foster, Glen Valley, No. 7 schoolhouse.

—Pike Township.—
1—James Endaley, No. 12 schoolhouse, Trader's Point.
2—William Pollard, schoolhouse, New Augusta.
3—E. Mathis.

—Washington Township.—
1—Tom Hessong, school house No. 7.
2—V. D. Dawson, Bowen's store, Nora.
3—H. M. Hessong, Town Hall, Broad Ripple.
4—William H. Roberts, Fowler's store, Millersville.
5—Granville S. Wright, 4316 North Illinois st.

—Warren Township.—
1—E. H. Kline, rear 5550 East Washington.
2—Cassius Hogle, Hogle's, 67 Ritter ave.
3—Samuel Sommerville, 204 South Audubon road, Irvington.
4—Charles Redmeier, Shepard's carriage shop, Cumberland.
5—John Stutsman, Weisse Brothers' factory.

—Wayne Township.—
1—Theo. Girth, McClelland schoolhouse No. 5.
2—Enoch Hoffman, Perkins's barber shop, Bridgeport.
3—William McCray, Maywood schoolhouse.
4—Steve Hillard, 2210 Martha ave.
5—Scot Youngerman, corner Harris ave. and Washington st.
6—Albert Swope, 3206 West Washington st., McGee's grocery.
7—Woods P. Canfield, 2615 West Michigan st.
8—G. W. Tucker, 526 Bismark st. N.
9—Andy Cook, 2424 West Walnut st.
10—James Hurst, 719 Warmon ave.
11—Charles F. Peck, 747 Bismarck ave.
11—John S. Harding, Mann's grocery, Flackville.
13—Wesley Sherlock, Olinville grocery store.

GREENSBURG REDS WON OPENING GAME

Special to the Indianapolis Journal.

GREENSBURG, Ind., May 15.—The Greensburg Reds won the opening game of the season at the local park to-day by defeating the K. of F. W. team, of Indianapolis, by a score of 6 to 5. The feature of the game was the batting of Carming, of the K. of F. M. team. In four times at bat, he secured four hits, three of which netted two bases each. Score.

		R.	H.	E.
K. of F. M.	3 0 0 0 0 1 0 1 0	5	11	3
Greensburg	2 0 1 0 0 2 0 0 1	6	10	1

Batteries—Connor and Kelly; Wills and Ryan. Struck out—By Connor, 5; by Wills, 6. Attendance 400.

Connersville Won.

Special to the Indianapolis Journal.

CONNERSVILLE, Ind., May 15.—The Hamilton Nationals were easily defeated this afternoon by the local team. Score:

		R.	H.	E.
Hamilton	2 0 0 0 0 0 0 0 1	3	6	7
Connersville	1 0 4 3 0 1 5 0 *	14	14	5

Batteries—Sanders, White and Bowerice; Lindsly and Bosler.

Maennerchor Memorial Service.

The memorial service of the Indianapolis Maennerchor will take place at the chapel in Crown Hill Cemetery next Wednesday afternoon at 3 o'clock. The members will leave their hall on a special street car at 2 o'clock.

Mrs. Haskell, Worthy Vice-Templar, Independent Order Good Templars, of Silver Lake, Mass., tells of her cure by the use of Lydia E. Pinkham's Vegetable Compound.

"DEAR MRS. PINKHAM:—Four years ago I was nearly dead with inflammation and ulceration. I endured daily untold agony, and life was a burden to me. I had used medicines and washes internally and externally until I made up my mind that there was no relief for me. Calling at the home of a friend, I noticed a bottle of **Lydia E. Pinkham's Vegetable Compound.** My friend endorsed it highly, and I decided to give it a trial to see if it would help me. It took patience and perseverence for I was in bad condition, and I used **Lydia E. Pinkham's Vegetable Compound** for nearly five months before I was cured, but what a change, from despair to happiness, from misery to the delightful exhilarating feeling health always brings. I would not change back