THE INDIANAPOLIS JOURNAL.

WEEKLY ESTABLISHED 1823. DAILY ESTABLISHED 1850. | VOL. LIV. NO. 156 | INDIANAPOLIS, SATURDAY MORNING, JUNE 4, 1904—TWELVE PAGES. | PRICE 2 CENTS. | ON RAILWAY TRAINS FIVE CENTS.

JAPANESE ARE MOVING TROOPS AND BIG GUNS CLOSE TO PORT ARTHUR

First Line of the Outer Fortifications Has Been Taken, It Is Reported.

ARTILLERY IN POSITION

Stronghold Now Dominated by Siege Guns Emplaced on Kwan-Tung Heights.

SORTIE BY THE SQUADRON

Which Returned When the Japanese Fleet Was Seen—Yamagata to Command.

LONDON, JUNE 3.—The Rome correspondent of the Central News telegraphs: "A Tokio dispatch to the Giornale d'Italia says the Japanese have occupied the first line of the outer fortifications of Port Arthur, after a feeble resistance. The correspondent at Tokio of the News Agency Liberas says that four divisions of Japanese troops have ocupied Kwan-Tung heights, on which they emplaced heavy artillery, dominating Port Arthur. The same correspondent adds that the Russian squadron attempted a sortie, but was forced to return, being threatened by the Japanese fleet."

LONDON, June 4.—A dispatch from Tokio to the Daily Express says that Field Marshal Yamagata has been appointed commander-in-chief of all the forces in the field. He is expected to proceed to the Liao-Tung district shortly.

PARIS, June 4.—The Echo de Paris's St. Petersburg correspondent reaffirms his intelligence previously telegraphed that the Emperor, adopting Viceroy Alexieff's views, ordered Gen. Kuropatkin to send 40,000 men to the relief of Port Arthur.

RUMORS OF BATTLES ON THE PENINSULA

LONDON, June 4.—Dispatches from Che-Foo, Liao-Yang and elsewhere say rumors are current of another great battle in progress near Port Arthur. Steamers arriving at Che-Foo report having heard heavy firing Tuesday night. There is no confirmation of these reports, though it is known there is almost continuous skirmishing throughout the Liao-Tung peninsula. A correspondent at Mukden says the Russians have pushed their outposts south to Wan-Fang-Tien (on the railroad), while the Japanese occupy the country from the shores of Korea bay inland to the vicinity of Siu-Yen. The fact that a Japanese army, estimated to number 50,000 men, is concentrating south of Kin-Chou is regarded at Mukden as indicating the region where decisive battles will be fought.

Dispatches in the Morning Post from Shanghai and to the Chronicle from Nieu-Chwang repeat the reports of the movement of 15,000 Russians to Kaiping. The correspondents assert that five days' fighting took place at Wafangtien and that the Russians are employing 4,000 carts to remove munitions from Liao-Yang to Kai-Yuen, seventy miles north of Mukden.

The Morning Post's Shanghai correspondent also says that General Mistchenke has sent 4,000 cavalry of the Imperial Guard from Kuang-Cheng-Tsu to cut off the Japanese at Pitsewo. No great reliance, however, should be placed on these dispatches, which have evidently some common Chinese origin.

The Daily Mail's correspondent at Mukden, telegraphing under date of June 3, says that fighting occurs daily beyond Liao-Yang, but that a decisive battle is not expected for some time. The Japanese plan of campaign is regarded at Mukden as having now been definitely disclosed. They occupy the Liao-Tung peninsula in three divisions between Nakwan-Ling and Wafangtien with a line of communication by the coast to their position at Feng-Wang-Cheng.

The Standard's Tokio correspondent mentions the discredited rumor that General Stoessel proposed a surrender on the condition that the whole of Port Arthur garrison should be permitted to retire to Nieu-Chwang under arms.

The Russians are attempting to conceal Kuropatkin's intentions by one day announcing that an effort will be made to relieve Port Arthur and the next day denying the report. The St. Petersburg correspondent of Le Temps, at Paris, says: "It appears that the Russian relief column of 30,000 men, mobilized for the succor of Port Arthur, has abandoned its project, owing to the fall of Kin-Chou and the landing of Japanese reinforcements."

According to a Kin-Chou dispatch the Japanese have moved a division up to Pu-Lan-Dien as a screen for their operations on the Kwan-Tung peninsula and also to arrest a possible Russian advance intended to interfere with the siege operations.

General Kuroki's outposts, according to a Liao-Yang dispatch, now hold the line at Liao-Pudza, Se-Lieud-Jan and Chan-Li-Dzy. The Japanese forces disembarking at Taku-Shan have reached Ulaossa. A division of the guards forms the connection link between Ulaossa and Feng-Wang-Cheng. The Japanese landings at Pitsewo, Liao-Tung peninsula, continue.

Che-Foo reports that steamers which have arrived there from Nieu-Chwang say firing in the vicinity of Port Arthur was heard Thursday night. Only two Japanese cruisers were seen.

Chinese junks which have reached Che-Foo from the China river, west of Taku-Shan, report that the Japanese have captured two Russian officers and forty soldiers disguised as Japanese.

Every effort on the part of the Russians to communicate with the southern part of the Liao-Tung peninsula has resulted in failure, says a dispatch from Nieu-Chwang. The Japanese are in control of all avenues of communication, and they allow no messages to pass. With the exception of the authorities, the Russians in Nieu-Chwang are daily growing more depressed at the outlook. An officer of high rank who has arrived at Nieu-Chwang from Mukden spoke as follows concerning General Kuropatkin: "He is awakening to the fact that the Japanese are worthy of praise," said this officer. "He declares that their recent operations prove them to be among the greatest strategists in the world, and to this must be added great daring, capacity for work and ability to stand punishment. The general did not believe this before, but now it has been demonstrated."

The mills at Harbin are being worked day and night in grinding Manchurian wheat, and their daily output is estimated conservatively at 750,000 pounds of flour. The Russian authorities are encouraging the farmers to plant larger crops than ever be-

(CONTINUED ON PAGE 2, COL. 3.)

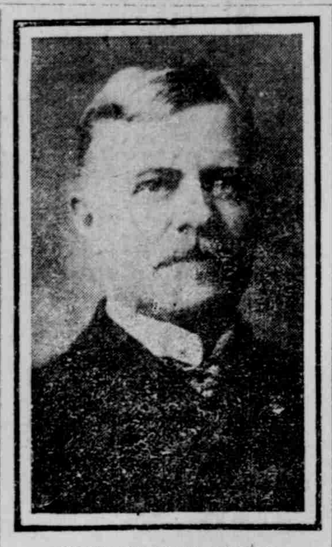

GOVERNOR W. T. DURBIN,
Who Accepted the Indiana Building on Behalf of the People.

INDIANA BUILDING AT ST. LOUIS IS TRANSFERRED TO GOV. W. T. DURBIN

Chief Executive Accepts the Pretty Hoosier Resting Place in Name of the People.

ELABORATE EXERCISES

Addresses by Messrs. Ball, Marshall and Gilbert—Alice Roosevelt Visits Building.

Special to the Indianapolis Journal.

ST. LOUIS, June 3.—Indiana's building at the Louisiana Purchase Exposition was this afternoon formally transferred from the State Commission to the people. The ceremonies were elaborate and many prominent Indianians were present.

Governor Winfield T. Durbin, Lieutenant Governor Newton W. Gilbert, Henry W. Marshall, Frank C. Ball and President Francis, of the world's fair, were the speakers. In presenting the building Mr. Marshall tendered a gold key to the main door to the Governor. On the face side of the key is engraved, "Presented to Governor W. T. Durbin," and on the reverse, "Indiana Building Presented."

Miss Alice Roosevelt and her party visited the building soon after the conclusion of the exercises. She was introduced to Governor Durbin, the members of the commission and the women of the party, leaving after a few minutes' call.

In the evening at 8 o'clock a reception to Governor Durbin was given by the commission. The receiving party consisted of Governor and Mrs. Durbin and the members of the commission and their wives. Guests were received in the Governor's room, on the second floor in the eastern side of the building.

The dedication ceremonies this afternoon were held in the new building. Owing to the weather the military parade was abandoned. The Culver cadets awaited the arrival of Governor Winfield T. Durbin at the administration building, and at 1:45, through a line of soldier boys, the chief executive of Indiana made his way to the office of President Francis. During the reception in President Francis's office, Lieutenant Governor Gilbert proposed the election of the exposition's president as an honorary member of the Indiana commission, and this impromptu demonstration of good will was carried unanimously.

After the exchange of greetings, carriages were taken to the Indiana building, where the dedicatory exercises were at once commenced. The building, which was crowded during the ceremonies, was elaborately decorated with American Beauty roses and carnations, the blossoms being placed in artistic profusion throughout the rooms of the building. The roses were from New Castle, Ind. The music room, which is on the first landing of the grand stairway, and overlooks both the first and second floors of the building, was the speakers' platform. More than one thousand chairs had been installed for the guests, completely filling the large reception hall on the main floor and the reading room and library on the second floor.

Vice President Henry W. Marshall was master of ceremonies, and the following were seated on the platform: David R. Francis, the Rev. Walter B. Cole, D. D., of Trinity Church, Lafayette, Ind.; Colonel and Mrs. Lockwood, Colonel Oran Perry and Colonel and Mrs. A. F. Fleet, and the following members of the commission and their wives: Newton W. Gilbert, Fort Wayne; Henry W. Marshall, Lafayette; J. W. Cockrum, Oakland City; W. W. Hicks, Bloomington; W. W. Stevens, Salem; W. H. O'Brien, Lawrenceburg; Crawford Fairbanks, Terre Haute; D. W. Kinsey, New Castle; Nelson A. Gladding, Indianapolis; Frank C. Ball, Muncie; C. C. Shirley, Koko-

(CONTINUED ON PAGE 5, COL. 4.)

GRAND JURY FOLLOWS ALL CLEWS, BUT FINDS LITTLE NEW IN SCHAFER MURDER

Miss Eva Love Before the Jurors for an Hour, Showing Perturbation on Retiring.

OTHER WOMEN TESTIFY

Friends of the Dead Woman Tell What They Know of Her Relations with Men.

NO RESULTS EXPECTED

Jury Will Adjourn To-Day, Probably Without Action—Attack on Dr. Fletcher.

Special to the Indianapolis Journal.

BEDFORD, Ind., June 3.—If the grand jury has unearthed anything that will tend to show who murdered Miss Sarah Schafer no one who has not been in the grand jury room knows anything about it. Any reports of what the grand jury has or has not done are merely guess work.

The officials are grasping after every clew, however faint, but the measure of their success, though known only by inference, is believed to be small, and there is little expectation that the grand jury, which will report to-morrow, will return an indictment. A subpoena is said to have been issued to-day for Dr. Emma Collop, of Indianapolis, at whose home Miss Eva Love stayed on her visit to Indianapolis, the time she was supposed to have gone to her home in Seymour.

Several Bedford society women were before the grand jury to-day, and subpoenas were issued for three women of Harrodsburg. Instead of waiting for a train the bailiff mounted a swift horse and made a hurried trip to serve the papers.

Miss Love, who was Miss Schafer's roommate, was before the grand jury for more than an hour, but no hint of the nature of her testimony was allowed to leak out. When she came from the juryroom her face was flushed and she showed other signs of mental perturbation as the result of her examination. Miss Madge Dobbins and Miss Lulu Hoopingardher, intimate friends of the murdered girl, also were before the jury. It is said that as the result of Miss Dobbins's testimony a subpoena has been issued for a young man of Terre Haute, who went with Miss Schafer at one time, but they afterward became estranged. Charles King, of Paoli, has been subpoenaed in connection with the incidents surrounding the man who discarded, in the fatal alley, the flask which had contained Canadian whisky.

The editor of the Brazil Democrat, who had been summoned to appear before the jury to-day, failed to do so, and neither has any one else from out of town been before the jury, which will be adjourned to-morrow. Editor Gledwell had charged, in an editorial, that two days before her departure for Indianapolis, Miss Love gave a letter to Miss Schafer, to be opened only in the event that anything happened to the writer. The state wants to know where Mr. Gledwell secured his information.

The officials are receiving the usual batch of letters from persons at different points, some claiming to have the power to locate the murderer, others claiming to be the persons who killed the dead teacher, but they are given no credence, the officials looking upon them as coming from persons who probably are unbalanced, and they are laid aside.

The feature of to-day's extraneous occurrences was an editorial commenting on Dr. Fletcher's letter to R. N. Palmer, in the Bedford Democrat, which this evening bitterly arraigns the doctor for "unprofessional conduct." It says:

"The most unprofessional act we have ever heard of is that of Dr. Fletcher, of Indianapolis, in giving to the world the deathbed delirium of the late Olin Bundy. If Fletcher knows anything of the disease he claims to be master of, he knew that the brain of Mr. Bundy was overtaxed—overworked; in a run-down condition. Even did he not know that, he should know that confidences that come to a man in his profession are the most sacred, and for him to give out these confidences deserves, for him, the severest condemnation.

"For weeks before he left here the family and a few intimate friends of Mr. Bundy knew of his unfortunate condition. We who knew him best and cared for him most saw the brain that gave promise of bringing the possessor future honors giving way under the strain of overwork and an enfeebled physical condition brought on by a fever of several weeks.

"It only took this horrible murder to bring about the utter collapse, and it was in the hope of bringing rest and recovery that he was sent away and later to Dr. Fletcher's sanatorium. How a man of Dr. Fletcher's standing could break a confidence of such proportions we do not know. We can comprehend how a man of quack tendencies could do such a thing for the notoriety he could get out of it, but surely Fletcher, with his state reputation, cannot afford to seek advertising along such a line.

"The delirium of Olin Bundy was such that but few could understand. He, in his condition, believed he was being charged with the awful crime, and when on his deathbed he spoke of 'an innocent victim' it was in reference to himself—not McDonald. More than once he told us he believed McDonald guilty. In his irrational moments he thought the people would suspect him, as they did others, of this awful crime."

Dr. Emma Collop, reported to have been subpoenaed to testify before the grand

(CONTINUED ON PAGE 5, COL. 6.)

THE SCIENTIST—Hurrah, Uncle Josh, we have found that the Guatemala red ant will eat the bollweevil. After the cotton pest is exterminated we can import ant eaters to get rid of the ants. Then we can shoot the ant eaters—

UNCLE JOSH—Well, go on, what do we do with the Democrats?

Wants a Clean Sweep.

Muncie Public Library 19 Jun 05

TWO MURDERS AND THREE LYNCHINGS IN TWO DAYS NEAR GREENVILLE, MISS.

Two White Men Killed by Members of a Supposed Negro Secret Society.

SHOT WITHOUT WARNING

One Negro Lynched After Spending Night in Jail, Two Killed Where Found.

GREENVILLE, Miss., June 3.—As the result of a fight, which occurred on the Sims & Williams plantation at Trail Lake, Miss., thirty miles out of here, last night, John Sims and his manager, named Cato, were killed by negroes and three of the negroes also have been killed. The country is in a state of intense excitment, and it is fared further trouble may ensue.

The slaughter started about 10 o'clock last night, when Sims and Cato were shot down in their store by a negro named Sam Clark. Sims was engaged in checking up his cash, when Clark entered. Before he could make any kind of a move Clark raised a Winchester and fired, the shot taking effect first in the back and then breaking the collarbone. He died instantly.

Clark immediately turned on Cato, the manager, who was in another part of the store, and shot him in the right side, the ball coming out on the left side. Cato staggered out of the back of the store, and as he reached the door a negro convict guard, named Van Horn, who apparently was in waiting, struck him over the head with a rifle. Cato died at 7 o'clock this morning, and the physician gives it as his opinion that the blow over the head caused his death.

News of the tragedy was immediately

(CONTINUED ON PAGE 5, COL. 7.)

ENTANGLED IN WRECK OF AUTOMOBILE, MAN HURLED FIFTY FEET BY STREET CAR

Frank Lucke, Foreman of National Motor Vehicle Co., Seriously Hurt, but Will Live.

TAKEN TO ST. VINCENT'S

Broad Ripple Car Strikes Automobile on Central Avenue—C. G. Shoop Jumped.

Going at a high rate of speed down a grade just north of Twenty-ninth street on Central avenue at 9 o'clock last night, south-bound Broad Ripple car No. 454 struck an automobile driven by Frank Lucke, of the National Motor Vehicle Company, and Charles G. Shoop, 2223 Park avenue. Shoop jumped before the collision and was unhurt. Lucke, remaining in the machine, was thrown a distance of fifty feet, entagled in the wreck of the automobile. He sustained serious injuries, but at a late hour last night his physician said that his injuries would not prove fatal.

From the wreckage Lucke was taken to the home of C. D. Wilhite, 2906 Central avenue. He was in terrible pain, and for a time it was feared that he would die before medical aid could arrive. Several physicians were summoned, but the Dispensary ambulance arrived first, in charge of Dr. Heinrichs, and took the injured man to St. Vincent's Hospital. His injuries were confined to his head. It was thought at first that his skull had been fractured, but at the hospital it was stated that no fracture had been found. Lucke lives on Hillside avenue, near Nineteenth street. His wife and children were notified and spent the night at his bedside.

It was stated by witnesses that the automobile, also south-bound, had stopped for repairs near Twenty-ninth street and that

(CONTINUED ON PAGE 2, COL. 7.)

ELEVEN NEW CASES OF TYPHOID FEVER YESTERDAY; TWO FROM IRVINGTON

No City Water in the Suburb, So These Cases Are Attributed to Well Water.

THE MAYOR IS ALARMED

Fears Crisis Not Yet Reached in Epidemic, and Emphasizes Warning to Boil All Water.

There was a slight decrease in the number of typhoid fever cases reported yesterday at the office of the City Board of Health. Eleven new cases marked the progress of the disease during the day, swelling the number since June 1 to fifty-two and the total number since May 1 to 252. The daily average increase in cases this month has been about seventeen.

Of the eleven new cases reported yesterday two are in Irvington, where there is no city water. The suburb up to this time has been free of the disease, and its outbreak there is taken to prove that the dangerous germ lurks in well water as much as in city water. The typhoid patients in Irvington are Merl Mathews, a boy of fourteen, who lives at Downey avenue and Omar street. The other case is that of Mrs. Gilschrist, age sixty, 5648 Lowell street. The cases are in opposite parts of the suburb.

The variations in the number of cases from day to day do not signify much. Clerks at the office say that last month there were days when but two or three cases were reported, and the next day the new cases mounted up into the twenties. However, the figures of the past few days show without a doubt that the disease is rapidly spreading to all parts of the city.

It is the general opinion of doctors that the typhoid epidemic has not reached its zenith and that the most critical stage is yet to come. It is pointed out that the weather for the past month has been most propitious for the flourishing of typhoid, and, with most of the water in the city contaminated, a crisis may come this month.

Mayor Holtzman is one of those who believe that the worst is yet to come. He said last night:

"Ever since the floods I have been expecting a serious outbreak of typhoid fever, and have repeatedly suggested to the Health Board to emphasize the order to boil all water.

"Everything is being done that can be done to stop the spread of the disease, but this is not very much, as typhoid is difficult to combat. You see the trouble is that people won't take precautions against the water. They may boil it for a few days and then they come to the conclusion that it is not worth while and go back to drinking unboiled water.

"The people themselves are the greatest factor in the curbing of the disease. I believe that if they would drink only distilled and boiled water it would not be very long until the epidemic would subside. They can also help a great deal by insisting that all back yards, dirty alleys and unsanitary places be cleaned up.

"The Board of Health is doing all in its power, I think, to stop further spread of typhoid. There is nothing the city can do, even if it wanted to. The Health Board has all jurisdiction and can go ahead at its own prerogative. I want to emphasize, though, what they persistently insist upon, and that is that every one drink only boiled or distilled water."

Dr. Ferguson, whom the Board of Health instructed to make a bacteriological examination of city water, will begin his test to-day and will be able to report within a day or so. City Chemist Moffatt yesterday received samples of water from four different parts of the city and began the work of making chemical tests. These tests require about two days to complete.

CHARLES S. DENEEN, OF CHICAGO, IS NAMED FOR GOVERNOR OF ILLINOIS

Deadlock in the Republican Convention Is Broken in an Expected Manner.

COMBINATION EFFECTED

Yates and Others Throw Support to Deneen, Who Wins on the Seventy-Ninth Ballot.

LOWDEN STAYS IN RACE

But Takes His Defeat Gracefully and Gives Pledge to Nominee—Full State Ticket.

Special to the Indianapolis Journal.

SPRINGFIELD, Ill., June 3.—Charles S. Deneen, of Chicago, was to-day nominated for Governor by the Republican state convention. The deadlock was broken this afternoon. Governor Yates withdrew from the contest and his support went to Deneen. The first ballot to-day, the seventy-ninth since the convention first met nearly a month ago, resulted:

Deneen	957½
Lowden	522½
Warner	21
Yates	1

Only 752 votes were necessary to nominate. A recess was taken until 8 p. m., when the remainder of the state ticket was completed. Following is the ticket:

Governor—Charles S. Deneen, of Chicago.
Lieutenant Governor—L. Y. Sherman, of McDonough.
Secretary of State—James A. Rose, of Golconda (renominated.)
State Treasurer—Len Small, of Kankakee.
State Auditor—James S. McCullough, of Champaign (renominated.)
Attorney General—W. H. Stead, of Ottawa.
University Trustees—Mrs. Mary E. Busey, Champaign; Charles Davidson, Chicago; W. L. Abbott, Chicago.

The ticket went through according to the slate agreed upon at the executive mansion conference, except in the case of B. M. Chippenfield, whom W. H. Stead defeated for attorney general.

The following were elected by the convention to be members at large of the state central committee: Herbert J. Tice, James S. Neville, Solon Philbrick, J. B. McFatrick, Edward H. Wright, Clarence Buck and Scott Cowan.

HOW DENEEN WAS NOMINATED.

Mr. Deneen was nominated for Governor by making a combination with Governor Yates, L. Y. Sherman, Howland J. Hamlin and John H. Pierce. The combination was the result of a series of conferences which were held last night and this morning, and which were participated in by Yates, Deneen, Hamlin, Sherman and Pierce. The agreement had not been consummated when the convention met at 10 o'clock this morning, and the Yates and Deneen people forced a recess until 2 p. m. Then the parties to the combination met and finally agreed upon Deneen as the candidate. When the convention reconvened Yates, Hamlin and Sherman withdrew their names from consideration of the delegates, and urged their friends to vote for Deneen.

When the seventy-ninth roll call was ordred and Adams county led off with "one vote for Yates and nineteen for Deneen" the wildest excitement prevailed. As the call proceeded it became evident that the new combination in Illinois politics would win, but the original Lowden men for the most part remained firm and went to defeat with him. When the call was completed Lowden moved to make the nomination unanimous, and Chairman Cannon declared the motion carried.

All of the pent-up enthusiasm of the delegates manifested itself as Deneen came to the platform and briefly thanked the convention for the honor. In response to the demands of the assemblage Colonel Lowden made an address, pledging his support to the ticket.

The convention then took up the nomination of a candidate for Lieutenant Governor, but the leaders of the new combination were not prepared for this, and a recess was taken until 8 p. m. In the meantime the parties to the combination which had nominated Deneen met at the executive mansion and prepared a slate for the remainder of the ticket. This slate went through with the one exception already noted. Then the convention adjourned sine die.

PAW PAW MAN SAYS BIG PRICE IS ASKED FOR ICE

Another Fruit Grower Alleges He Was Offered Money to Praise Refrigerator Cars.

CHICAGO, June 3.—Before the Interstate-commerce Commission to-day W. C. Wildoey, manager of the Paw Paw, Mich., Fruit Growers' Association, testified regarding alleged exorbitant charges for icing refrigerator cars. One firm, it was charged, had a monopoly of the privilege of furnishing the cars in question. Mr. Wildey was followed by B. W. Atkinson, a fruit-grower of Sparta, Mich. A stir was created when Mr. Atkinson testified that a few days previous to his coming to Chicago he had received a letter from a refrigerator car company offering to pay Mr. Atkinson's expenses to and from Chicago and his expenses while here if Mr. Atkinson would speak well of the company's refrigerator car service.

OFFICERS CHOSEN BY LOCOMOTIVE ENGINEERS

LOS ANGELES, Cal., June 3.—The biennial convention of the Brotherhood of Locomotive Engineers unanimously elected H. E. Wills, of Clinton, Ia., third assistant grand chief engineer over four other candidates. C. H. Salmons, of Cleveland, was unanimously re-elected second assistant engineer. The latter situation carried with it the editorship of the official organ of the brotherhood.

A resolution was adopted thanking the members who assisted in saving the life of Engineer A. E. Montague, of Albany, N. Y., who narrowly escaped drowning in the surf at Playa del Rey beach yesterday. Those named in the resolution were S. A. Stricklett, Columbus, O.; J. H. Buckley, Hartford, Conn.; J. E. Robe, Columbus, O., and W. E. Pitch, Cleveland.

SHORTAGE OF $7,500 IN BOOKS OF ABSENT CLERK

CLEVELAND, O., June 3.—Thomas H. Wilson, vice president of the First National Bank, announced to-day that a shortage of $7,500 has been discovered in the accounts of an employe and that the same had been covered up by fraudulent entries in the bank's books.

"The man who kept the books," said Mr. Wilson, "is absent from the city and we do not know his present whereabouts. The loss is partly covered by a bonding company, who will probably prosecute the case."

VOICE FROM THE DEAD SPEAKS IN DUNN CASE

Damaging Testimony of Marie Sampleson Read from Reporter's Notes to Ft. Wayne Jury.

HAD PERJURED HERSELF

Special to the Indianapolis Journal.

FORT WAYNE, Ind., June 3.—The high lights in the Dunn trial to-day were in the testimony of Marie Sampleson, the dead housekeeper of Dunn, who was the state's star witness in the former trial. The evidence, of course, was read from the stenographic notes of the court reporter.

The jury heard with strained interest as the court reporter read in Marie's testimony that Dunn told her the child was in Wallen and was dead; of her hearing screams just as she returned from a neighbor's about 1:30 o'clock in the afternoon, and that, looking out pretty soon, she saw Dunn standing with a horse in the barn door; of Dunn coming in to dinner pretty soon and looking pale and weary and having little appetite for his dinner, and of his saying that he came near being sunstruck. She told through the reporter of Dunn searching with a lantern about the barn in the evening and that he discouraged her entering the barn. She told of Dunn coaxing her to leave the community and go to Toledo, where a young man was to care for her at Dunn's expense.

There was intense silence in the courtroom when she told of her maternal expectations. The most damaging feature of her testimony was that Dunn told her the child was in Wallen and was dead, but to keep still about it.

The fact was brought out, however, in cross-examination that she had committed perjury either before the grand jury or the court. The evidence was continually suggestive of a voice from the grave.

SHERIFF'S POSSE ROUTS MOB OF STRIKING FINNS

Desperate Fight at Eveleth, Minn., Results in Serious Injury of Several Rioters.

MAYOR'S COWARDLY ACT

EVELETH, Minn., June 3.—After a bloody and desperate fight with a mob of over two hundred mine strikers, in which half a dozen disturbers were seriously wounded, Sheriff Butchart and his deputies to-day succeeded in effecting a temporary cessation of hostilities at the Faval mine, and the officers returned to Duluth late this afternoon. One of the injured has a bullet wound in his head which may cause his death.

A fight between a Finn and an Italian was primarily the cause of the fight this morning. The men were both former employes of Drake & Stratton, and a controversy arose between them which culminated in a hand to hand contest. Sheriff Butchart and his deputies, who were on the scene early, interfered and tried to separate them. One of the fighters drew a revolver on Deputy Horigan, but when the latter, in response, drew his, the man surrendered and was arrested. This was the signal for a general attack on the officers, and the strikers, already in the highest pitch of rage and excitement, fell on their victims like a pack of hungry wolves. Over seventy shots were fired, and knives, clubs and stones were resorted to by the strikers. The mob soon dispersed, but later marched to the jail and demanded that the prisoner be given up. They did not resort to violence, but their request for the liberation of the prisoner grew more and more urgent and threatening, and, finally, despite the protests of Sheriff Butchart, the mayor ordered that he be released.

NINE PERSONS REPORTED KILLED AND MANY HURT

Collision Between a Missouri Pacific "Flyer" and an Accommodation Train.

DAY COACH TELESCOPED

KANSAS CITY, June 3.—Nine persons are reported to have been killed and many injured in a collision of passenger trains on the Missouri Pacific Railroad near Martin City, fifteen miles south of Kansas City. The trains, which met head-on, were the west-bound Colorado flyer, No. 1, and the east-bound Hoisington, Kan., accommodation, No. 36.

The "flyer" had orders to meet the accommodation at Mastin. The crew, it is believed, overlooked its orders and met train No. 36 south of Mastin tank, about one and one-third miles south of Mastin. The engines were both large and were demolished.

Among the dead is a tramp who was riding on the "blind baggage." Baggageman Williams, on train No. 36, was injured, and Engineer Slocum, on No. 1, had a broken leg. Fireman Whaley, on No. 1, was hurt. The day coach on the accommodation was telescoped, but the chair car was not injured. The mail car on the "flyer" was telescoped and the end of the baggage car stove in.

At 1 o'clock this (Saturday) morning a relief train which left here at 11 o'clock last night had not returned to Kansas City.

On the 150th Ballot.

COSHOCTON, O., June 3.—The Democratic convention of the Seventeenth Ohio congressional district to-day nominated for Congress on the 150th ballot James Edward Hurst, of New Philadelphia.

AGED MARION RESIDENT IS BEATEN BY ROBBERS

His Skull Fractured with a Club Because He Had No Money to Be Taken.

HURTS PROBABLY FATAL

Special to the Indianapolis Journal.

MARION, Ind., June 3.—Thomas Kinneman, aged eighty-nine, was beaten by two unknown men in his own home on West Ninth street to-night about 10 o'clock. It is feared the aged victim of the robbers will die. He was struck five or six times with a heavy club or blunt instrument, and his skull is badly fractured.

The men entered Kinneman's dwelling and, finding him alone in bed, demanded money. Kinneman, who was sick, told the intruders he had no money. After urging him to disclose the hiding place of valuables it seems the pair had cognizance of, they assaulted the old man. Later he crawled to the hallway and made himself heard by passers in the street. He was found an hour after the murderous assault.

Three years ago, at the same spot, two men similarly assaulted an aged citizen, Adam Barman, robbing him and leaving him for dead. It is thought that with the descriptions given by Kinneman his assailants will be located.

Alpha Epsilon Banquet.

Special to the Indianapolis Journal.

VALPARAISO, Ind., June 3.—The annual banquet of the Alpha Epsilon fraternity of the Northern Indiana College, held at the Hotel Lafayette last night, was a most brilliant success. A sumptuous banquet menu was followed by a series of toasts full of wit and humor.