DAILY SENTINEL

TUESDAY............................JANUARY 21

METROPOLITAN HALL.—As they say in New York, we "assisted" at Mr. Bass' appearance in Falstaff last night. The writer of this is a personal friend of Mr. Hackett and has always admired him as an actor generally and more especially in Falstaff, but we are free to confess that Mr. Bass is fully his equal, and some portions his superior—he is more unctuous and less boisterous not as much the bully, more the quiet, self-opinionated braggadocio, in short, we doubt if Mr. Bass's Falstaff can be surpassed in the world wherever our language is spoken, and we should advise all our theater goers to pay him a visit, for no matter in whatever character he may appear in we can see "actor" stamped upon him, he must be more than good in all he plays. Mr. Albaugh pleased us much by his rendition of Harry Percy, he only lacked statue, in everything else perfect. Mr. Hamilton was easy but not dignified as the Prince of Wales. Mr. Ashmer, as the King, good. All the other parts tolerably played. Mr. Hight correct as Worcester—Vincent, a legitimate actor, in the small part of Francis, added to his already fine reputation. Dame Quickly received attention at the hands of Mrs. Pope. The Bonnie Fishwife concluded with sweet Miss Macarthy in several songs. To-night the School for Scandal, the *chef d'œuvre* of comedy. Mr. Bass, as Sir Peter Teazle and will give us by far the best representation of the character this city has ever seen. Miss Macarthy is the Lady Teazle. Go!

THE BUSH AND TOWNSEND MATTER.—We yesterday chronicled a case of knocking down and shooting occurring between two well-known citizens—Messrs. Bush and Townsend. We expressed our opinion that a man who would villify females, ought to be thrashed on sight by those who are the legal protectors of said females. Mr. Bush, in the case we have in hand, did this very thing, we understand, beautifully and scientifically. All honorable men, husbands and fathers will approve of what he did. So, it appears, did the Justice, Esq. Sullivan, before whom the matter was heard yesterday. The Justice remarked that he frowned upon any and all attempts to slander ladies. He did not stop to inquire about the truth in any such instances. No man had a right to say aught against any woman.

Mr. Bush, who, we are told, has received threatening letters because he entertained and treated hospitably Mrs. Jordan, the sister of his former wife, waived all further examination and submitted, so far as he was concerned, the charges against him to a higher Court, with the Justice's approval.

A SUIT FOR LIBEL—ANOTHER LIE NAILED.—Some weeks since, the Indianapolis *Journal* charged a respectable citizen with poisoning his wife. The matter, on the accusation of that print, was duly investigated before a coroner's jury, and the unoffending husband and father was by a verdict of his impartial countrymen, pronounced guiltless. The injured gentleman has waited patiently for some honorable retraction and reparation to be made in the columns of the newspaper aforesaid. Nothing of the kind has yet appeared, and we understand he yesterday took the requisite steps for a prosecution against the *Journal* office for defamation of character. Certainly a print which indulges in wholesale vituperation and lying slanders upon any and all citizens against whom it bears malice, ought to be made a public example of. Let justice overtake it speedily, and let its infamous editor receive his deserts at the bar as a criminal.

BART & HICKCOX, CINCINNATI.—We call the attention of all gentlemen in Indiana in need of military goods, to the advertisement of Messrs. Bart & Hickcox, Cincinnati, in another column of to-day's paper. These gentlemen have the best selected and most extensive stock of military goods in the West.

SAD ACCIDENT.—While Margaret Frances, a little daughter of Edward Thomas, of Perry township, aged nine years, was about the fire on Monday, the 13th inst., her clothes caught fire, and she was so badly burned before relief could be applied that she died on Wednesday morning.

For the Daily State Sentinel.

The Central Canal.

MR. EDITOR: I see a communication in your Saturday morning's issue, by Citizen, asking whether or not it can be true, that the pretended owners of the Central Canal are charging the citizens of Indianapolis for ice from the canal. I reply to Citizen by saying it is true. The company or their agent charge some who get ice, and allow others to go scot free. It may be a trick of the agent and not known to the company: if so, the company ought to know it. If ordered by the company, and they insist on being thus niggardly and small in their dealings with our people, I will readily join citizen in trying their rights to the canal. Who compose this company? Can't the Secretary of State furnish our city papers with the names, that our people may know who and what they are, also let us know the name of their agent. Pass him around! Set me down as a contributor to the fund to try the right of this company to the canal.

ANOTHER CITIZEN.

The Public Schools.

The public schools of this city will open on the first Monday in February, under the following corps of teachers:

Superintendent, Prof. Geo. W. Hoss.

FIRST WARD.

Grammar Department—George A. Simonson; Assistant, Miss E. C. Clarke.
Intermediate—Miss Mary C. Fahnestock; Assistant, Miss Nannie Sweetzer.
Secondary—Miss Sarah P. Forsythe.
Primary—Mrs. Mary W. Francis.

SECOND WARD.

Grammar Department—E. S. Green; Assistant, Mrs. N. Hayden.
Intermediate—Miss Lucy S. Jones.
Secondary—Miss Ellen Way.
Primary—Miss Mary Little.

THIRD WARD.

Intermediate Department—Miss Kate Higgins.
Primary—Miss Lizzie J. Aldine.

FOURTH WARD.

Intermediate Department—Miss Sarah A. Warner.
Primary—Miss Ada Doherty.

FIFTH WARD.

Grammar Department—George W. Bronson; Assistant, Miss Sarah Snow.
Intermediate—Miss Eliza J. Ford; Assistant, Miss Mary E. Jackson.
Secondary—Miss Sarah E. Londen.
Primary—Miss N. M. Cropsey.

SIXTH WARD.

Intermediate Department—Mr. W. H. Yonng.
Primary—Miss Alice Gray.

SEVENTH WARD (EAST STREET).

Secondary Department—Miss Anna Muirson.
Primary—Miss Anna M. Smith.

NINTH WARD (VIRGINIA AVENUE).

Grammar Department—Mr. W. M. Craig.
Intemediate—Miss Mary E. Roberts.
Secondary—Miss Mary J. Harrison.
Primary—Mrs. Mary Browning.

The teachers above mentioned are requested to meet the Superintendent and the President of the Board of Trustees at the Fifth Ward School House, on Saturday next, at 2 o'clock P. M.

By order of the Board,
D. V. CULLEY, President.
JAMES GREENE, Secretary.

☞ Gov. Morton left the city last night (as reported) for Washington City.

☞ The Israelites of Cincinnati and Louisville have forwarded fifteen hundred frances to the poor in Palestine.

☞ Last Sunday was missionary day at Roberts Chapel. A subscription of $334 was taken up which will probably be increased to $400.

☞ Straw and rag wrapping paper, tea and manilla paper at greatly reduced prices at Werden & Co's, and delivered to any part of the city. Drawing and pattern paper of all sizes, suitable for architects. Large wrapping paper for merchant tailors at 26 West Washington street, opposite Glenn's Block.

☞ There will be a special communication of Marion Lodge, No. 35, Free and Accepted Masons, this (Tuesday) evening, for the purpose of work.

By order of the Worshipful Master.
FRANCIS KING, Secretary.

NO PARTY NOW, OH, NO!.—Mr. James Diver, a Democrat, and an estimable Irish fellow citizen, who has for some years been employed in the Postoffice, as distributor, was discharged the other day by Mr. Pastmaster Conner, solely because he was a Democrat. This is the fact, and the proof is this: Mr. Postmaster Conner assigned as a reason to Mr. Diver that he desired to economise in the conduct of the affairs of his office, and immediately after Mr. Diver's discharge, Mr. Postmaster Conner appointed only two Republicans in his stead.

☞ In these hard times it behooves every person to purchase their dry goods where they can get them the cheapest. We undertake to say that the New York Store, Glenn's Block, Indianapolis, is the place whereat to buy. The stock at this establishment is probably the largest in the West, and we know that goods can be bought at from 25 to 50 per cent. cheaper than any similar establishment in the city.—*Greenfield Sentinel.*

FREE LUNCH.—At No. 186, East Washington street, Mr. Niggermann, one of the most accomplished caterers for the public in the city, sets a free lunch daily. Mr. Niggermann, in consideration of the hard times, has reduced his prices for beer—affording one glass for three cents and two glasses for five cents. Patronize Mr. Niggermann, he is a hospitable and generous gentleman. 14 2w

THE EMPIRE SALOON.—This establishment, one of the most famous in the whole State, and frequented more than any other by strangers visiting the city, is offered for sale by the proprietor, Roderick Beebe, Esq. The Empire is fitted throughout, from garret to cellar, with everything requisite for a first class saloon, and all Mr. Beebe having numerous other engagements, desires is to find the right kind of a purchaser. tf

From Rev. Mr. McMullen, Pastor of Roberts Chape

INDIANAPOLIS, October 6, 1857.

DR. C. W. ROBACK—Dear Sir: I have used your Blood Purifier for a nervous affection, from which I have suffered much at times. While it s pleasant to the taste, it certainly has a happy effect upon the nerves. Please accept my thanks for your kind regards, and believe me

Yours, J. W. T. MCMULLEN.

Military Items.

— Quartermaster James S. Drum, of the 19th regiment Indiana Volunteers, is at home on a short furlough. Quartermaster Drum is said to be one of the most efficient officers in the army. His administration of the affairs of his department has made him a universal favorite with the regiment; and this testimony to his capabilities is very gratifying to his numerous friends and acquaintanees in this city. He leaves for his regiment, in company with Lieut. J. A. Cottman, to-morrow.

— We clip the following from the Executive dispatches to the Cincinnati *Gazette:*

INDIANAPOLIS, Jan. 19.

The 31st, 42d, 43d and 44th Indiana regiments, in Gen. Crittenden's division, have received orders and advanced from Calhoun, Ky., to South Carrollton, from which point they will shortly move to Rochester, which is not more than twenty miles from Bowling Green. Gen. Buell is moving forward, with great rapidity, large bodies of troops to Green river.

Advices from Bowling Green indicate that the rebels are preparing to abandon that place upon the approach of Buell's grand army.

The 9th Indiana, Col. Moody, has left Cheat Mountain, and is now encamped at Phillippi. Cheat Mountain is now held by the 2d Virginia.

—We clip the following paragraphs from the Evansville *Gazette*:

We hear of numbers of our citizens—hitherto considered loyal—who are evading the tax on coffee by mixing rye with it. This is wrong, and will defeat the object of the tariff, and therefore "treasonable." Patriots are expected to use more coffee than ever. As for the rye, the only Christian way to use that is in the form of an extract known among the initiated as "Old Rye."

It is said that Gen. McClellan is considering the propriety of diminishing the army ration of coffee nearly one half and substituting therefor a small allowance of tobacco. As a majority of the soldiers have been long accustomed to the luxury, they would no doubt appreciate such an arrangement very highly.

—So far about one thousand prisoners on each side have been exchanged, nearly five hundred of whom were connected with the army of the Potomac. The system of exchanges inaugurated by our Government is fully reciprocated by the rebel authorities.

—The following soldiers died at Louisville during the week ending on Friday evening last:

Jan. 11—Andrew Barrack, Company I, 34th Indiana; —— Gardner, Company H, 57th Indiana; Thos. J. Garrell, Company C, 38th Indiana; Wm. Yochey, Company B, 78th Indiana.

Jan. 13.—Henry D. Lucas, Company B, 30th Indiana; —— Alexander, Company K, 40th Indiana.

Jan. 14.—Eli Miller, Company D, 30th Indiana; Benj. Warfield, Company D, 36th Indiana; David Rumsey, Company G, 47th Indiana; Jas. H. Darby, Company C, 39th Indiana.

Jan. 15.—Byron Snyder, Company A, 15th Indiana.

Jan. 16.—Samuel Pappet, Company A, 37th Indiana; Lewis Lock, Comany F, 57th Indiana; Hixon Simons, Company F, 57th Indiana; David Stermer, Company I, 30th Indiana.

—The 53d regiment Indiana volunteers, under Colonel Walter Q. Gresham, is, we learn, rapidly filling up. It numbers now over five hundred men. Colonel Gresham is about his work with great energy, and will be ready to take the field in a few weeks.

—The Paymaster was around last week and paid off the 19th United States regulars. We understand that most of the money was sent home by the men. This speaks well for the gallant soldiers in this regiment, one of the best organized and best drilled in the service.

—We yesterday saw at the Palmer House a splendid uniform presented to Lieut. Col. R. A. Cameron, of the 19th Indiana volunteers, by the officers and men of his regiment. This is a tribute to the gallantry and bravery of a good and true man which will be endorsed unqualifiedly by the public.

—Major Prosser has opened a recruiting office for the 61st Indiana (the second Irish regiment) in the rooms in the second story of the building on the northwest corner of Washington and Illinois streets. Major Prosser superintends the enlistments from this military State volunteer department, comprising the 5th, 6th, 7th and 8th Congressional Districts. Capts. Ball, Abbetts and McAllister are active and energetic under Major Prosser. No more capable or patriotic gentlemen than the Major and the Captains indicated are engaged in the volunteer service. We learn that under Col. Mullen, of this regiment, there are now some 300 men in camp at Madison, and the accomplished Colonel will push things through with such enterprise as will undoubtedly bring his gallant men into the field at an early day.

—The artillery companies encamped in this vicinity paraded the principal streets yesterday. The men looked like soldiers and all the equipments appeared in splendid order. These companies, we understand, leave for the seat of war to-day.

—The Sixtieth.—This has been a week of great activity for Col. Owen's regiment, and the spirit and energy of the men and their commander may be judged by the fact that they are eager to get into actual service while the regiment is yet incomplete. On Tuesday last 100 of the 60th, in command of Major Templeton, were sent down the river as far as Diamond Island, to look after some droves of cattle supposed to be on the way to the Southern Confederacy. The men encamped for the night on the Kentucky shore, and early next day went in hard pursuit of the treasonable drovers and their charge. After several miles of hard marching they overtook the drove, but the proprietors had made themselves scarce, and as the company was within three miles of the rebel pickets, and put scantily supplied with ammunition, further pursuit was deemed imprudent. Having accomplished their object, the company returned to the river, and came up on the Golden State on Thursday morning, bringing with them a large drove of confiscated hogs, which were immediately handed over to the proper authorities.

On Wednesday night another small party of the 60th was detached to guard a lot of goods, supposed to be contraband, on a steamboat lying at the levee.

Still another party of the same industrious regiment—the greater part of one company—left on Thursday morning on a tour through Gibson county. They took with them tents and camp equipage complete, and intended to make a week's sojourn for the purpose of allowing many of the men to visit their friends once more before they are ordered off.

We are pleased to learn that the prospects of filling the regiment speedily are excellent, the whole number of companies being now organized and several of them complete. We learn that the Governor regards the 60th as a favorite regiment, and intends having it furnished with a patent breech loading rifle of superior construction. Under such an able and energetic leader as Col. Owen we have no doubt the 60th regiment will make for itself a brilliant reputation, and we are anxious to see it in the field.—*Evansville Gazette, 18th.*

— Governor Morton has appointed Major Terrell Military Secretary to His Excellency. He could hardly made a better selection. The Major's fidelity and success as Secretary to the Investigating Committee has won him scores of friends.

John Mitchell on Prince Albert.—The Irish exile, Mitchell, in a late letter from Paris, thus comments upon the decease of Prince Albert:

The majority of the Dublin corporation, and certainly the Kingstown street Commissioners, may now put crape on their hats for the Queen of England's husband. I would not say anything harsh of the dead Prince, because he is dead, he had a right to live or withhold his sympathies with the Poles and with the Irish—and, indeed, as a German, he could not be expected to feel for the one people, nor as an Englishman for the other; but I shall say that any Irishman who makes the least sign of mourning upon this event, or pays the smallest respect to the memory of Von Humboldt's correspondent, is a slave, and deserves in reality no more sympathy than a Pole. As for the deceased Prince Consort, he did his duty in life—the duty he was employed to do—as conscientiously as possible; and the result is ten or twelve royal children saddled upon the finance of the country. His salary, to be sure, now reverts to the exchequer, and that is so much saved; yet the Prince would have come cheaper if he had died fifteen years ago. Such are the unpleasant reflections to which persons subject themselves who make it their business in life (as the Coburg folks do) to procreate children who are to be quartered upon the public.

SPECIAL NOTICES.

PUBLIC NOTICE.

TOMLINSON & COX, Druggists, No. 18 East Washington Street,
Have been appointed agents for the sale of
BRANDE'S TUSSILAGO,
THE WONDERFUL GRANULUS, for the cure of Coughs, Colds, Sore Throat, Bronchitis, Wheezing, Irritation of the Uvula and Tonsils, and Diseases of the Lungs. Sold in large boxes, 25 cts., 51 cts., and $1 each. n18d&w1y

OAK HALL,

NO. 2 WASHINGTON AND NO. 2 ILLINOIS STS.,
Bates House.

OUR FALL AND WINTER STOCK OF BEAVERS, CASTORS, CLOTHS, MELTON'S CASSIMERES AND VESTINGS OF EVERY GRADE AND STYLE AS WELL AS OF READY-MADE CLOTHING FOR MEN AND BOY'S WEAR, IS NOW COMPLETE.

GLASER & BROTHERS, Prop's.
R. B. MELVILLE, Cutter.
oct25

FOR SALE.

For Sale or to Exchange

FOR CITY PROPERTY.

553 Acres, the Gallaudet Farm,

Situated eight miles from Indianapolis,

ON THE INDIANAPOLIS AND CINCINNATI RAILROAD, with the station Gallaudet in its center; every acre fenced, nearly all the rails new or recently reset; 300 acres in cultivation, 100 acres underdrained, four good orchards, eight wells of water, two good barns and a new one 115 feet long nearly completed, a family residence worth $4,000, five tenant houses, a saw-mill worth $2,000, a store and store-house. This highly fertile farm, unequaled in situation by any in the State, only 20 minutes by railroad from Indianapolis, four passenger trains stopping at the farm station each day, with a State road running through its center, is now offered for sale at a great bargain. It can be divided into six or eight farms if desired. For terms apply to the owner. J. S. BROWN.
Gallaudet, January 4, 1861.

DENTISTS.

P. G. C. HUNT,
DENTIST,
OFFICE AND RESIDENCE,
NO. 32, EAST MARKET STREET,
INDIANAPOLIS IND.

DRUMS.

Drums, Drums.

JUST RECEIVED A LOT OF SUPERIOR BOYS DRUMS at low prices.
WILLARD & STOWELL.

WANTED.

"WANTS," "FOR SALE," "FOR RENT," "LOST," "FOUND," "BOARDING," &c.—Advertisements coming under these headings, not exceeding five lines, will be inserted once for 25 cents.

CITY ORDERS.—Contracts will be made at this office for advertising, payable in city or county orders at par. oct22

WANTED—CITY ORDERS—At the highest market rates by
WM. Y. WILEY,
No. 10½ E. Washington street.
oct12-d3m

WANTED—COUNTY ORDERS—At the highest market rates, by
WM. Y. WILEY,
No. 10½ E. Washington street.

COMMERCIAL.

[BY TELEGRAPH.]

Cincinnati Market.

Cincinnati, January 20.

Flour in good demand at $4 for superfine, but it was held at $4 05@4 10 at the close.

An active demand for wheat at 85@88c for red and 90@92c for white.

Rye has advanced to 57@58c and in good demand; receipts very light.

Corn and oats are firm at 28c.

Whisky advanced to 17c and in good demand.

Hogs held firmly at $3 35@3 50, but as regards buyers the market was dull and heavy, and not much demand; 500 country dressed, averaging 170 lbs, sold at $3 28 and 600 do, averaging 200, at $3 35, and 250 averaging 350 lbs at $3 45; receipts 5,000 head.

Mess pork firm at $9 50@9 62½, but it is sold higher, therefore not much done.

A good demand for bulk sides at 4c; they are held ⅛@¼c higher.

Lard firm at 6¾c; head and gut 6c.

No change in groceries.

Exchange firmer at ⅛@¼ prem.

River still rising 3 inches an hour; 51 feet in the channel; 5 feet on first floor of buildings fronting the river; light rain; growing colder.

[BY TELEGRAPH.]

New York Market.

New York, January 20.

Flour transactions only to a very moderate extent and the market continues heavy while prices are without decided change; sales of 12,200 brls at $5 45@5 55 for superfine State; $5 75@5 80 for extra State; $5 45@5 55 for superfine Western; $5 75@5 90 for common to extra Western; $5 95@6 for shipping and trade brands, market closing heavy; Canadian rules dull and drooping; sales $5 45@5 55 for superfine and $5 75@6 for common to choice extra; rye flour quiet and steady.

Whisky scarcely so firm; sales at 25@25½c, chiefly at the latter price.

Wheat in but little demand; market heavy; shippers insist upon a material decline, to which holders refuse to submit; sales of 6,200 bushels good choice spring at $1 30, 250 inferior do at $1 25, 14,200 common to good Milwaukee club at $1 30@1 33, 5,000 Canada club $1 33, and 300 red State at $1 25.

Rye firm; 35,000 bushels at 83½@84c.

Barley very scarce and nominal at 64@65c in store and delivered for mixed Western; sales of 5,000 bushels Jersey yellow at 66c, delivered.

Oats dull; 43c for Jersey and Canada.

Pork quiet, but market without decided change; sales 900 brls at $11 75@12 50 for mess, $12 50 for Western mess, $13 25@13 50 for city mess, $8@9 50 for prime.

Beef quiet and unchanged; sales 1,500 brls at $4@4 50, prime $5@5 50, mess $10@12.

Hams—sales 25 brls Western at $14 75.

Cut meats dull at 4@4½c for shoulders, 5@6c for hams.

Sales 200 boxes bacon sides at 7c for city short ribbed middles; 7¼c for short clear.

Dressed hogs steady at 4@4½c for Western and 4½c for city.

Lard opened heavy and closed a trifle lower; sales at 7¼@8¼c.

Butter selling at 11@15c for Ohio and 15@22c for State.

Cheese dull at 5½@7c.

NEWSPAPERS.

Daily and Weekly
INDIANA STATE SENTINEL.
1862.

"Here let the press the people's rights maintain,
Unawed by influence and unbought by gain."

The Daily and Weekly State Sentinel are the recognized organs of the Democracy of Indiana. As it has in the past, the Sentinel will continue to advocate those principles and measures which are best calculated to advance the happiness, the prosperity and the freedom of the people from all unjust and unnecessary restraints. While cheerfully sustaining the Government as loyal citizens should, the Sentinel will vigilantly watch all encroachments upon popular rights and the true principles of constitutional liberty. The freedom of speech and the freedom of the press are necessary to preserve and secure free institutions. When these are struck down, no matter what may be the apology therefor, from that day dates the decline of American liberty. In order to form a more perfect union, establish justice, insure domestic tranquility, provide for the common defense, promote the general welfare and secure the blessings of liberty to ourselves and posterity, the Sentinel will fearlessly scrutinize and approve or condemn, as it believes the public good requires, all measures of the State and National Administrations. It will ever keep in view the distinction between supporting the Government and the venal acts of those who represent the Government. And we appeal for the support of all who desire to maintain a pure Constitutional Government, and continue for ourselves and our posterity the glorious heritage of free institutions, won by the valor and framed by the wisdom and integrity of the men who pledged their lives, their fortunes and their sacred honors for liberty and independence.

For the purpose of extending the circulation of the Daily and Weekly Indiana State Sentinel, its proprietors solicit every Democrat, every friend of sound and conservative National principles to aid them in that object. It is needless to urge the importance of the press as an agency in sustaining a party organization and securing the success of its Principles, and Representative Men. The Sentinel will take for its political guide the National and State Democratic Platforms and earnestly advocate the principles and policy they maintain.

The Sentinel will, also, be a general newspaper. It will contain the latest Telegraph News from all parts of the world; a full and correct report of the Eastern Cattle Markets and the General Markets of all the principal cities of the Union; Foreign and Domestic Intelligence; Congressional Proceedings; full Reports of the Legislative Proceedings of our own State; Interesting Tales, Literary and Religious Miscellany; Inventions and Discoveries; Decisions in the Supreme Court of the State and the Federal, Circuit and District Courts, with notices of their arguments and proceedings; the local news of the various counties of the State, which will be of general interest; the Commercial and Financial Intelligence; articles upon Agriculture and Science; editorial reviews and comments upon the current topics of the day, and full reports of the progress of the Civil War from our own correspondents and other sources.

With a view of obtaining accurate information from every section of the State, we solicit our friends to give us such important facts from their neighborhood as they may deem worthy of transmission.

The Daily and Weekly State Sentinel are the best mediums for advertisers in the State, their circulation extending to every part of it.

The Sentinel Steam Printing Establishment is the most complete in the State, being amply supplied with every variety of plain and ornamental type from the best founders in the country, and with presses expressly designed and purchased for executing all the different classes of fine Book and Job Printing. We respectfully solicit orders from our friends throughout the State, and will guarantee that all work entrusted to us shall be done with promptness and accuracy, on the first quality of paper, with the best of ink, and in such a style as must give entire satisfaction.

The low terms upon which we offer to furnish the Daily and Weekly Sentinel, will not permit us to employ agents, and we therefore solicit our friends in every neighborhood to exert themselves to send us subscribers. Specimen copies will be sent whenever required.

TERMS:

Daily Sentinel, one year	$6 00
" " six months	3 00
" " one month	50
Weekly Sentinel, one copy one year	$ 1 00
Ten copies to one address, and one to the maker of the club	10 00
Twenty copies to one address, and two to the maker of the club	20 00
Thirty copies to one address, and one copy of the Weekly one and of the Daily, to the maker of the club	30 00
Fifty copies to one address, and two copies of the Weekly and two of the Daily	50 00

Additions can be made to clubs at any time at the above rates. Where the paper is addressed to each subscriber separately, the extra copies will not be sent.

No paper sent without pre-payment, or continued longer than paid for. Address

ELDER, HARKNESS & BINGHAM,
Indianapolis, Indiana.

☞ Papers copying the above, and calling attention to it, will be entitled to a Daily Exchange.

LIVERY STABLES.

O. W. JOHNSTON,
Livery and Sale Stables
NOS. 11 AND 13 WEST PEARL STREET,
INDIANAPOLIS, INDIANA.

☞ Horses, Buggies, Carriages and Saddle Horses always in readiness. Charges moderate. dec3-tf

C. W. HALL & CO.,
EXCHANGE STABLES,
25 ILLINOIS STREET,
OPPOSITE BATES HOUSE, INDIANAPOLIS, IND.
aug5-d1y

PATENTS.

PATENTS

OBTAINED FOR NEW INVENTIONS OF EVERY description. Fees contingent on success. No patent no pay. Send for Circular, giving terms, directions, &c. Address AMOS BROADNAX.
nov18-d1y Patent Attorney, Washington, D. C.

TELEGRAPHIC.

[REPORTED EXPRESSLY FOR THE DAILY STATE SENTINEL.]

Noon Reports.

From Washington.

WASHINGTON, Jan. 20.—The *Tribune's* special says:

The contract for subsisting the New York volunteers entered into in his own name by Governor Morgan, in disregard of an order from the War Department, assigning an army officer especially to this duty, has been annulled here as the shortest method of bringing this business to an end, not only in New York, but in other States where it has begun, or the desire to begin it painfully exists.

Governor Curtin, of Pennsylvania, has asked permission of the War Department to send eight full regiments of infantry and one of cavalry, now in that State and ready for service, upon an expedition to the Southern coast.

The State Department has received notes from the Governments of Prussia and Russia touching the Trent question of a similar import to that from Austria, which has already been published.

All the intelligence which the Government receives is to the effect that the rebels will have great difficulty in inducing their twelve month's soldiers to remain in the service after their period of enlistment expires. On the 1st of February the march homeward is likely to begin, unless circumstances unforseen at Manassas prevent.

The *Herald's* dispatch says:

Recent letters received from British statesmen confirm the statement made some time ago in this correspondence that long before the occurrence of the Trent affair the French ministry had endeavored to persuade that of Great Britain to unite with France in breaking the blockade of the Southern ports of the United States.

It was stated positively that M. Thouvenal distinctly made such a proposition to Lord John Russell, which was politely declined, not because England was not anxious for the opening of the Southern ports, but because the British Government was unwilling to take an active part in provoking hostilities to this Government, although not averse to France taking the matter in hand throwing open the ports for their common benefit.

From Fortress Monroe.

FORTRESS MONROE, Jan. 19.—A flag of truce went to Craney Island to day with two prisoners who came down from Baltimore last night to go South.

The following is all the news we can gain from the Southern papers received:

Ex-President John Tyler is very ill at Richmond.

A dispatch dated Macon, Georgia, says that the accounts from the wheat region are very favorable and thar the crops never appeared more promising thus early.

The following Brigadier Generals have been confirmed by the Congress at Richmond: Henry Heath, of Virginia; Johnson R. Duncan, of Louisiana, and Wood, of Alabama.

Dates from Havana to the 9th inst. have been received at New Orleans.

Business was extremely dull on the Island

The Norfolk *Day Book* gives a rumor that the Federal Secretaries of the Navy and Interior have resigned, and that Colfax of Indiana and Holt of Kentucky will succeed them.

The United States steamer Sumter arrived yesterday afternoon.

From Kentucky.

LOUISVILLE, Jan. 20.—Gen. Thomas telegraphs to Headquarters that on Friday night Zollicoffer came up to his encampment and attacked him at 6 o'clock on Saturday morning, near Webb's Cross Roads, in the vicinity of Somerset.

At half past 3 o'clock on Saturday afternoon, Zollicoffer and Bailey Peyton had been killed, and the rebels were in full retreat to their entrenchments at Mill Springs, with the Federals in hot pursuit.

No further particulars are given respecting the losses on either side.

From Missouri.

ST. LOUIS, Jan. 20.—John B. Henderson, Douglas Democrat, member of the State Convention, an uncompromising Union man and a Brigadier General in the United States service, has been appointed by Lieutenant Governor Hall to fill Trusten Polk's seat in the United States Senate.

A passage was made through the ice opposite the city yesterday and ferry boats are now running. Two days more of mild weather will probably break the gorge below and clear the harbor of ice.

Night Dispatches.

CONGRESSIONAL.

WASHINGTON, January 20.

SENATE—The report of the Judiciary committee on the expulsion of Mr. Bright of Indiana was taken up. Mr. Wilkinson referred to the letter of Mr. Bright, addressed to Jeff Davis and asked if it was such as an loyal and honest Senator should write. Morrill, Bright and Trumbull spoke. But without action, the Senate adjourned.

HOUSE.—Wm. Hall, Representative of the 3d Congressional District of Missouri, appeared and was sworn.

Mr. Dawes, from the Committee on Elections, reported a resolution that Joseph Segur is not entitled to the seat as a Representative from the 1st District of Virginia. Laid over.

Also, a resolution, which was adopted, that, pending the discussion of the subject, Mr. Segur be permitted to occupy a seat on the floor, with leave to address the House on the merits of the question.

Mr. Kellogg, of Illinois, introduced a bill, authorizing the Secretary of the Treasury to settle with the States for supplies furnished to their respective troops. Referred to the committee on the Judiciary.

On motion of Mr. Daily, (delegate from Nebraska,) it was resolved, that as Alabama has treasonably entered into the rebellion, the committee on Public Lands, inquire into the expediency of confiscating certain lands selected by that State under the law of Congress and that the same be applied to use of a seminary now in operation in that Territory.

On motion of Mr. Edwards, the Committee on the Judiciary was instructed to inquire whether further legislation is necessary to secure to the relatives of volunteers, killed or dead, the bounty provided by the act of July last

From Cairo.

CAIRO, Jan. 20.—Gen. Grant and staff arrived in town yesterday morning.

Gen. Paine's brigade reached Fort Jefferson on Saturday night.

Gen. McClernand's brigade will arrive to-morrow.

The object of the expedition was a reconnoissance in force of all that part of Kentucky upon which a portion of the operations against Columbus will necessarily be performed and a demonstration to aid Gen. Buell's right wing.

Our forces have been eminently successful.

The engineer corps under Col. Webster have now accurate knowledge of the country.

The rebels fled to Columbus.

It is understood that Gen. Smith has taken their equipage and whatever was left in camp.

McClernand's brigade went to within seven miles of Columbus and encamped on Thursday night in sight of the rebel watch fires, and afterwards visited the towns of Milburne and Blandonsville, and surveying all the roads as they went.

A part of Gen. Smith's command will return to Paducah to-day.

A gentlemen from New Orleans, who arrived here last night, reports that when he left the citizens were daily expecting that Fort White, commanding the entrance of Lake Ponchartrain, would be attacked and captured by Federals from Ship Island.

There were not over 5,000 volunteers in the city, and not exceeding 2,000 more could be raised in a case of emergency.

There are no batteries above or below the city. The only defense against an attack from the Gulf are two forts on the opposite side of the river towards the mouth. He thinks the city could very easily be captured by a small force.

Gen. McClernand's brigade has returned from the expedition and taken up old quarters.

The 20th Illinois, which has been encamped at the mouth of Mayfield Creek since the expedition started, will be up to night.

From Gallipolis.

GALLIPOLIS, Jan. 20.—River over Virginia banks and still rising at the rate of one foot per hour. The Kanawha is running out heavy this morning.

From Maysville.

MAYSVILLE, KY., Jan. 20.—The river has risen about eight feet here to-day, and is still rising slowly.

Kentucky News.

LOUISVILLE, Jan. 20.—The river is rising three inches per hour, rapidly covering the levee and overflowing the cellars on the river bank.

The Bailey Peyton, Jr., killed is attached to Zollicoffer's staff and not Bailey Peyton, Senator as first reported.

The recent fight took place on Sunday instead of Saturday morning.

General Thomas on Sunday afternoon followed up the rebels to their entrenchments, sixteen miles from his own camp and when about to attack them this morning, he found their entrenchments deserted, the rebels having left all their cannon, stores, tents, horses and wagons which fell into our hands. The rebels in dispersing, had crossed the Cumberland river in one steamboat and nine barges, at White creek, opposite their encampment at Mill Springs.

Two hundred and seventy-five rebels were killed and wounded, including Zollicoffer and Peyton who were found dead on the field.

The Tenth Indiana lost seventy-five killed and wounded.

Nothing further of the Federal loss has yet reached us.

From Philadelphia.

PHILADELPHIA, Jan. 20.—John Johnson, a Jerseyman, impressed into the rebel service in New Orleans in April last, escaped from Manassas a few days since, and has arrived here on his way home.

Mr. J. estimated the force at Manassas at 40,000; at Leesburg, 30,000, and at Occoquan, 15,000.

He did not hear of the Port Royal victory until he got within the Federal lines.

The defeat of the rebels at Drainesville had a depressing effect on the rebel army. The loss was conceded at eight hundred killed, wounded and missing.

He says the Louisiana regiment to which he was attached contains a number of steamboatmen anxious to make their escape to the Federal lines.

From Washington.

WASHINGTON, Jan. 20.—The news from Kentucky causes intense delight, and is everywhere credited.

No official communication has been received up to 9 to night.

Government received to day elegant presents from the Emperor of Japan.

Information has been received from Manassas, by parties direct from there, that the rebels have evacuated that point, falling back farther South. It is not known, but is supposed to be to counteract the movements of our troops from the seaboard.

Gen. Sumner, recently injured, resumes his duties the coming week.

It is thought that Cassius M. Clay will be nominated for Major General on his return from Russia.

From California.

SAN FRANCISCO, Jan. 17.—The Legislature has adjourned to the 21st inst. to allow the water to subside from Sacramento. The whole city has been under water from two to eleven feet deep. The people have been driven to the second stories of their houses, and are unable to build fires to cook their food. Cooked provisions in large quantities have been sent from San Francisco by two steamers. The water has materially subsided since, but the weather is still unfavorable in the valley.

Other portions of the State have suffered severely from this unprecedented inundation and many millions of property have been destroyed.

RAILROADS.

IMPORTANT.

ALL PERSONS PURCHASING TICKETS FOR ST. JOSEPH and other points in Northern Missouri, the State of Kansas, or the Territories, should insist on having tickets that read by the

NORTH MISSOURI RAILROAD,

The only rail route from St. Louis to St. Joseph. It is the shortest and quickest line, by thirteen hours, to the remotest point reached by rail, and is always as cheap as any other. Buy your Tickets to Kansas and all points in Northern Missouri by the North Missouri Railroad.

ISAAC H. STURGEON,
Pres't and Gen'l Supt. North Missouri R. R.
HENRY H. SIMMONS, Agent. sept17-d1y

AMERICAN CEMENT GLUE.

Something for the Times.

A NECESSITY IN EVERY HOUSEHOLD!

Johns & Crosley's

AMERICAN CEMENT GLUE,

THE STRONGEST GLUE IN THE WORLD
For Cementing Wood, Leather, Glass, Ivory, China, Marble, Porcelain, Alabaster, Bone, Coral, &c.

THE ONLY ARTICLE OF THE KIND EVER PRODUCED WHICH WILL WITHSTAND WATER.

EXTRACTS:

"Every housekeeper should have a supply of Johns & Crosley's American Cement Glue."—*N. Y. Times.*

"It is so convenient to have in the house."—*New York Express.*

"It is always ready; this commends it to everybody."—*N. Y. Independent.*

"We have tried it, and find it as useful in our houses as water."—*Wilke's Spirit of the Times.*

Price 25 cts. per Bottle.

VERY LIBERAL REDUCTIONS TO WHOLESALE DEALERS.

TERMS CASH.

☞ For sale by all Druggists and Storekeepers generally throughout the country.

JOHNS & CROSLEY,
(SOLE MANUFACTURERS,)
78 William Street,
Corner of Liberty street, N. Y.
July8-d1y '61

HAIR DRESSING.

Curl Your Hair!

BEAUTIFY YOURSELF,
BY USING
CHAPPELL'S HYPERION
FOR CURLING THE HAIR.

By using Chappell's Hyperion, Ladies and Gentlemen can beautify themselves a thousand fold.

CHAPPELL'S HYPERION

Is the only article in the world that will Curl Straight Hair.

THE ONLY ARTICLE THAT WILL CURL THE HAIR

In Glossy Curls, In Sunny Curls,
In Silken Curls, In Auburn Curls,
In Flaxen Curls, In Flowing Curls,
In Waving Curls, In Beautiful Curls,
In Luxuriant Curls, In Raven Curls!

It makes the Hair Soft and Glossy; it Invigorates the Hair; it Beautifies the Hair; it Cleanses the Hair; it is most Delightful and Exquisitely

Perfumed.

The Hyperion does not in any manner interfere with the NATURAL SOFTNESS OF THE HAIR.

It neither scorches nor dries it; it gives the hair a soft, thrifty appearance; it prevents the hair from FALLING OFF.

It is the only article ever yet discovered that will

Curl Straight Hair

In beautiful curls, without injury to the hair or scalp

The Hyperion has been before the public but about six months, and in that short period of time it has been tested by more than

100,000 Persons!

And they all universally testify that the

Hyperion is the Greatest Beautifier

Ever offered to the American people.

The Hyperion can be so applied as to cause the Hair to Curl for one Day, or for one Week, or for one Month, or for any longer period desired.

The Hyperion is the only article in the world but what can be counterfeited or imitated by unprincipled persons. To prevent this we do not offer it for sale to any Druggist in the United States. Therefore, any lady or gentleman who desires the soft luxuriant Curls, and who desires to beautify themselves by using the Hyperion, must inclose the

Price, One Dollar,

In a letter, and address
W. CHAPPELL & CO.,
Box 54, Parkman, Geauga County, Ohio.
And it will be carefully sent by return mail.
jan16-d&w1y

MEDICAL.

TO THE PEOPLE
Of the United States.

In the month of December, 1858, the undersigned for the first time offered for sale to the public **Dr. J. Bovee Dods' Imperial Wine Bitters,** and in this short period they have given such universal satisfaction to the many thousands of persons who have tried them that it is now an established article. The amount of bodily and mental misery arising simply from a neglect of small complaints is surprising, and it is therefore of the utmost importance that a strict attention to the least and most trifling bodily ailment should be had, for diseases of the body must invariably affect the mind. The subscribers now only ask a trial of

DR. J. BOVEE DODS'
IMPERIAL WINE BITTERS!

from all who have not used them. We challenge the world to produce their equal.

These BITTERS for the cure of WEAK STOMACHS, GENERAL DEBILITY, and for PURIFYING and ENRICHING the BLOOD, are absolutely unsurpassed by any other remedy on earth. To be assured of this, it is only necessary to make the trial. The Wine itself is of a very superior quality, being about one-third stronger than other wines; warming and invigorating the whole system from the head to the feet. As these Bitters are tonic and alterative in their character, so they strengthen and invigorate the whole system and give a *fine tone and healthy action* to all its parts, by equalizing the circulation, removing obstructions, and producing a general warmth. They are also excellent for Diseases and Weakness peculiar to **Females,** where a Tonic is required to **strengthen and brace the system.** No lady who is subject to lassitude and faintness, should be without them, as they are revivifying in their action.

THESE BITTERS

Will not only Cure, but Prevent Disease,

and in this respect are doubly valuable to the person who may use them. For

INCIPIENT CONSUMPTION,

Weak Lungs, Indigestion, Dyspepsia, Diseases of the Nervous System, Paralysis, Piles, and for all cases requiring a Tonic,

DR. DODS' CELEBRATED WINE BITTERS
Are Unsurpassed!

For Sore Throat, so common among the Clergy, the are truly valuable.

For the aged and infirm, and for persons of weak constitution—for Ministers of the Gospel, Lawyers, and all public speakers—for Book-Keepers, Tailors, Seamstresses, Students, Artists, and all persons leading a sedentary life, they will prove truly beneficial.

As a Beverage, they are wholesome, innocent, and delicious to the taste. They produce all the exhilarating effects of Brandy or Wine, without intoxicating; and are a valuable remedy for persons addicted to the use of excessive strong drink, and who wish to refrain from it. They are pure and entirely free from the poisons contained in the adulterated Wines and Liquors with which the country is flooded.

These Bitters not only CURE, but PREVENT Disease and should be used by all who live in a country where the water is bad, or where Chills and Fevers are prevalent. Being entirely innocent and harmless, they may be given freely to Children and Infants with impunity.

Physicians, Clergymen, and temperance advocates, as an act of humanity, should assist in spreading these truly valuable BITTERS over the land, and thereby essentially aid in banishing Drunkenness and Disease.

In all Affections of the Head, Sick Headache, or Nervous Headache, Dr. Dods' Imperial Wine Bitters will be found to be most Salutary and Efficacious.

FEMALES.

The many certificates which have been tendered us, and the letters which we are daily receiving, are conclusive proof that among the women these Bitters have given a satisfaction which no others have ever done before. No woman in the land should be without them, and those who once use them, will not fail to keep a supply.

Dr. J. BOVEE DODS'
IMPERIAL WINE BITTERS

Are prepared by an eminent and skillful physician, who has used them successfully in his practice for the last twenty-five years. The proprietor, before purchasing the exclusive right to manufacture and sell Dr. J. Bovee Dods' Celebrated Imperial Wine Bitters, had them tested by two distinguished medical practitioners, who pronounced them a valuable remedy for disease.

Although the medical men of the country, as a general thing, disapprove of Patent Medicines, yet we do not believe that a respectable Physician can be found in the United States, acquainted with their medical properties, who will not highly approve DR. J. DODS' IMPERIAL WINE BITTERS.

In all newly settled places, where there is always a large quantity of decaying timber, from which a poisonous miasma is created, these bitters should be used every morning before breakfast.

DR. J. BOVEE DODS'
IMPERIAL WINE BITTERS

Are composed of a pure and unadulterated Wine, combined with Barberry, Solomon's Seal, Comfrey, Wild Cherry Tree Bark, Spikenard, Chamomile Flowers, and Gentian. They are manufactured by Dr. Dods himself who is an experienced and successful Physician, and hence should not be classed among the quack nostrums which flood the country, and against which the Medical Profession are so justly prejudiced.

These truly valuable Bitters have been so thoroughly tested by all classes of the community for almost every variety of disease incident to the human system, that they are now deemed indispensable as a

Tonic, Medicine and a Beverage.

Purchase one Bottle!

It Costs but Little! Purify the Blood! Give Tone to the Stomach! Renovate the System! and Prolong Life.

Price $1 00 per Bottle, 6 Bottles for $5 00.

Prepared and sold by
CHARLES WIDDIFIELD & CO.,
SOLE PROPRIETORS,
78 William Street, New York.

☞ For sale by druggists and grocers generally throughout the country. jy24-3tawly

GROCERS.

A. & H. SCHNULL,
Wholesale Grocers.

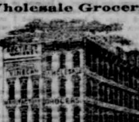

81 83

Corner Washington and Delaware Streets, Indianapolis,

HAVING THE LARGEST STOCK OF GROCERIES in this city, with such facilities as to enable us to sell as low as any house in the West, we invite dealers to examine our goods and prices before purchasing elsewhere. Just received on consignment.

480 Half brls. new White Fish.
115 " " " Mackerel.
30 Bags new Peanuts.

In store and for sale at very low figures
June17-d&w A. & H. SCHNULL.