DAILY ST

VOLUME XII.

INDIANAPOLIS,

DAILY STATE SENTINEL.

PRINTED AND PUBLISHED

EVERY MORNING (SUNDAY EXCEPTED) AT

THE NEW SENTINEL OFFICE,

SOUTH MERIDIAN STREET,

OPPOSITE THE POSTOFFICE.

ELDER, HARKNESS & BINGHAM,

Proprietors.

TERMS:

One copy, one year	$7 00
One copy, six months	3 50
One copy, one month	65

Delivered by the carrier within the city, 15 cents per week, payable to the carrier.

Agents will be supplied at 12 cents a week.

City subscribers will be held responsible for papers left a their houses after they have removed, or when they wish them discontinued, unless notice is given at the office of publication.

No paper sent without pre-payment, or continued longer t an paid for.

Copies of the DAILY SENTINEL can be had at the office each morning, and the WEEKLY SENTINEL each Monday morning, neatly eveloped, for mailing.

WEEKLY STATE SENTINEL,

PUBLISHED EVERY MONDAY AT

One Dollar and Fifty Cts. a Year,

PAYABLE INVARIABLY IN ADVANCE.

RATES OF ADVERTISING.

INSERTIONS.	1 SQUARE.	2 SQUARES.	3 SQUARES.	4 SQUARES.	5 SQUARES.	6 SQUARES.	7 SQUARES.	8 SQUARES.	9 SQUARES.
1d...	0.50	1.12	1.50	1.88	2.25	2.62	3.00	3.37	3.75
2d...	1.00	1.50	2.00	2.50	3.00	3.50	4.00	4.50	5.00
3d...	1.25	1.87	2.50	3.12	3.75	4.37	5.00	5.62	6.20
4d...	1.50	2.25	3.00	3.75	4.50	5.25	6.00	6.75	7.50
5d...	1.75	2.62	3.50	4.37	5.25	6.12	7.00	7.87	8.75
1w..	2.00	3.00	4.00	5.00	6.00	7.00	8.00	9.00	10.00
10d.	2.50	3.75	5.00	6.25	7.50	8.75	10.00	11.25	12.50
2w..	3.00	4.50	6.00	7.50	9.00	10.50	12.00	13.50	15.00
3w..	4.00	6.00	8.00	10.00	12.00	14.00	16.00	18.00	20.00
1m..	5.00	7.50	10.00	12.50	15.00	17.50	20.00	22.50	25.00
2m..	7.00	10.25	13.50	16.75	20.00	23.25	26.50	29.75	33.00
3m..	8.50	13.75	19.00	24.25	29.50	34.75	40.00	45.00	50.00
4m..	9.25	15.00	21.25	27.00	33.00	40.00	45.00	50.00	55.00
6m..	11.00	18.00	25.00	30.50	37.50	45.50	52.50	57.50	62.50
9m..	13.00	20.50	28.50	35.50	43.50	50.00	57.50	65.00	70.00
12m	15.00	25.00	35.00	45.00	55.00	65.00	75.00	85.00	95.00

ADVERTISING IN THE WEEKLY.

One square, one insertion	$0 75
" two "	1 00
" four "	2 00
For each subsequent insertion, and for each insertion of each additional square	33⅓

Advertisements published in both the Daily and the Weekly SENTINEL will be charged the full Daily rates, with one-half the Weekly rates added.

Business Notices published in the local columns, of ten lines or under, will be charged for each insertion $1; if over ten lines, ten cents per line.

Charges will be made for inserting the notices of the following Orders, Societies and Associations at the rates named, to be paid in advance:

Military Companies, Order of Odd Fellows, Masonic Orders, Benevolent Societies and Singing Societies.

For each notice not exceeding 8 lines 25 cents for each insertion; over eight lines at this rate.

Announcing deaths with funeral notice attached, $1; without notice free.

Marriage Notices 50 cents.

Notices of Festivals, Picnics and Excursions, gotten up by individuals or associations, or by churches, at the regular prices.

Advertisements leaded and placed under the head of Special Notices, if ten lines or over, will be charged double the usual rates.

Advertisements making less than three lines, nserted once in the Daily, will be charged fifty cents.

Yearly advertisers to pay quarterly.

Announcing candidates for offices of every description to be charged at the rate of $1 50 for each name in the Daily, and $2 in the Daily and Weekly, the same to be, in all cases, paid in advance.

Legal advertisements inserted at the expense of the attorneys ordering, and not delayable for the legal proceedings, but collectable at our usual time. Publishers not accountable for the accuracy of legal advertisements beyond the amount charged for their publication.

ELDER, HARKNESS & BINGHAM,
Proprietors Indiana State Sentinel.
J. M. TILFORD,
President Indianapolis Journal Company.

BUSINESS DIRECTORY.

BANKERS.

HARRISONS' BANK.—No. 19 East Washington street opposite the Sentinel Office. may4

LIVERY STABLES.

ALLEN & HINSLEY, Livery and Sale Stables, in the rear of the Palmer House. June5-dly

FOUNDRIES.

I. DAVIS & CO., Union Foundry, Delaware street, opposite Union Depot.

HASSELMAN & VINTON, Washington Foundry and Machine Works, east end Union Depot. my29

REAL ESTATE AGENTS.

FRANCIS SMITH, formerly Delzell & Smith, Real Estate Agent and Tax Payer, 37 East Washington street. Houses to rent. Jan25-dly '62

McKERNAN & PIERCE, Real Estate Agents and Brokers, 10½ East Washington street.

WM. Y. WILEY, Real Estate Agent and Stock Broker, 10½ East Washington street. may14

BOOT AND SHOE DEALERS.

E. C. MAYHEW & CO., Wholesale dealer in Boots, Shoes, and Rubbers, No. 4 Roberts' Block, opposite the Union Depot, Indianapolis, Ind. sep4

ADAM KNODLE & SON, manufacturers and dealers in all kinds of Boots and Shoes, No. 32 East Washington street. apr27

BOOKS AND STATIONERY.

BOWEN, STEWART & CO., wholesale and retail dealers in Books and Stationery, and Printers' Materials, No. 18 West Washington street. apr26

DRY GOODS.

W. & H. GLENN & CO., New York Store, Dry Goods wholesale and Retail, Glenns' Block, East Washington street. may5

CHINA, GLASS AND QUEENSWARE.

CHAS. E. HAWTHORN, importer of China, Glass and Queensware, No. 83 East Washington st., Indianapolis, Indiana. Also, Dealer in Stoneware. dec26

MERCHANT TAILORS.

FREDERICK GOEPPER, Merchant Tailor, and dealer in ready made clothing and furnishing goods, No. 21 West Washington street, opposite Sentinel office. my29

ATTORNEYS.

McDONALD & ROACHE, [Josehp E. McDonald, Addison L. Roache,] Attorneys and Counselors at Law, Ætna Insurance Company Building, second floor, Pennsylvania street. je1-dly

CONFIDENTIAL

YOUNG MEN WHO HAVE INjured themselves by certain secret habits, which unfit them for business, pleasure or the duties of married life; also, middle-aged and old men, who, from the follies of youth or other causes, feel a debility in advance of their years, before placing themselves under the treatment of any one, should first read

"THE SECRET FRIEND."

Married ladies will learn something of importance by perusing "The Secret Friend."

Sent to any address, in a sealed envelope, on receipt of Ten Cents.

DR. STUART & CO. can be consulted on all diseases of a private or confidential nature, from 8 A. M. to 9 P. M (Sundays from 9 to 11 A. M.,) at their office.

Address DR. CHAS. A. STUART & CO., Boston, Mass.
mch21-d&wly-is-'62

WINES.

CHAMPAGNE WINES.

WE ARE SOLE AGENTS FOR THE SALE OF THE following celebrated brands:

PRINCE IMPERIAL, in quarts, pints and half pints.

GREEN SEAL, from De Venoge & Co's, Eperpay, France.

Also, on hand IMPERIAL CABINET.

Alvord, Caldwell & Alvord,
68 East Washington Street.

June18

HOTELS.

BATES HOUSE,

J. L. HOLTON,
PROPRIETOR.
INDIANAPOLIS, INDIANA.
my30-dtf

BOOTS AND SHOES.

MADE TO ORDER,

At No. 39 West Washington st.

A LARGE STOCK OF HOME-MADE WORK FOR sale cheap, one door east of the Palmer House.
sep30-dly A. LINTZ.

INDIANAPOLIS RAILROAD TIME TABLE.

BELLEFONTAINE RAILROAD.

Trains Leave.		Trains Arrive
3:50 A. M.		8:30 A. M.
1:00 P. M.		12:00 Noon.
8:20 P. M.	Mail	8:45 P. M.

INDIANA CENTRAL RAILWAY.

Trains Leave.		Trains Arrive.
5:30 A. M.		9:10 A. M.
2:15 P. M.	Mail	1:35 P. M.
7:10 P. M.		10:10 P. M.

INDIANAPOLIS AND CINCINNATI RAILROAD.

This time 12 minutes faster than Indianapolis time.

Trains Leave.	Trains Arrive
9:20 A. M.	11:30 A. M.
7:05 P. M.	7:05 P. M.

TERRE HAUTE RAILROAD.

Trains Leave.	Trains Arrive
9:20 A. M.	3:40 A. M.
1:50 P. M.	11:00 A. M.
10:25 P. M.	6:55 P. M.

LOUISVILLE, NEW ALBANY AND CHICAGO RAILROAD.

Express, Greencastle Junction, going north.. 5:10 P. M
Going south..... 12:20 P. M

LAFAYETTE RAILROAD.

Trains Leave	Trains Arrive
11:40 A. M.	9:15 A. M.
7:55 P. M.	5:40 P. M.
10:20 P. M.	9:00 P. M.

PERU AND INDIANAPOLIS RAILROAD.

Trains Leave.		Trains Arrive.
12:00 A. M.	Chicago Express, No. 2	5:55 A. M.
4:15 P. M.	Mail	11:00 A. M.
10:30 P. M.	Chicago Express, No. 1	4:00 P. M.

INDIANAPOLIS AND MADISON RAILROAD.

Trains Leave.		Trains Arrive.
7:00 A. M.	Express	11:00 A. M
3:00 P. M.	Accommodation	7:40 P. M

JEFFERSONVILLE RAILROAD.

Trains Leave.		Trains Arrive
9:20 A. M.	Mail	3:30 A. M.
9:00 P. M.		8:10 P. M.

Arrival and Departure, or Closing of Mails.

ARRIVALS.

Lafayette way and Chicago city	6:00 P. M.
Through Mail	7:00 A. M.
Cincinnati and way mail	12:30 P. M.
Through mails	10:00 P. M.
Peru mail	11:30 A. M.
Terre Haute way mail	11:30 A. M.
Through mail	8:00 P. M.
Madison mail	11:30 A. M.
Jeffersonville and Louisville	8:00 P. M.
Bellefontaine way mail and New York, Philadelphia and Pittsburg	8:45 P. M.
Bellefontaine through mail	7:30 A. M.
Central through mail	7:00 A. M.
Central way mail	2:30 P. M.

DEPARTURES.

	Mails Close.
Lafayette way and Chicago	11:30 A. M
Through mail	6:00 P. M.
Cincinnati and way mail	10:15 A. M.
Through mail	6:00 P. M.
Peru	11:30 A. M.
Terre Haute way	12:00 M.
Through mail	8:20 A. M.
Madison mail	2:00 P. M.
Jeffersonville and Louisville mail	7:00 P. M.
Bellefontaine way mail	7:00 P. M.
Through mail	7:00 P. M.
Indiana Central way mail	12:00 M.
Through mail	7:00 P. M.

INSURANCE.

EQUITABLE FIRE INSURANCE COMPANY,

OFFICE NEWS' BLOCK, FIRST BUILDING SOUTH OF THE POSTOFFICE, UP STAIRS,
INDIANAPOLIS, INDIANA,

INSURES DWELLINGS, FARM BARNS AND THEIR contents. Also Churches, School Houses, Stores, Merchandize and other property, against loss or damage by fire for three or five years.

Officers.

WM. A. PEELLE, President; WM. T. GIBSON, Vice President; N. B. HAMILTON, Secretary and Treasurer; C. C. OLIN, General Agent.

Directors.

Wm. A. Peelle, J. J. Smith, C. C. Olin, Wm. T. Gibson, E. T. Sinker.

References.

Hon. J. S. Harvey, Ex-Treasurer of State, Hon. Caleb B. Smith, Judge, U. S. Court, Hon. A. H. Conner, Post Master, Wm. R. Nofsinger, Cashier First National Bank, E. H. Barry, Grand Secretary I. O. of O. F., Newcomb & Tarkington, Attorneys at Law, Asher & Adams, Publishers, J. M. Tilford, President Journal Company, Indianapolis; Hon. C. M. Culver, Culver Station, Indiana; J. Peterson, Esq., Richmond; D. E. Williamson, Atty. at Law, Greencastle, H. B. Pritchard, Esq., Jonesville.
dec29-d3m.

DRY GOODS.

NEW WINTER GOODS.

CLOAKS AND SHAWLS, FURS, MERINOES,

DRESS GOODS, SILKS,

HOODS, NUBIAS, SONTAGS, SCARFS, HOSE, GLOVES, AND LACE GOODS,

At CALLINAN'S,

AT NO. 28, EAST WASHINGTON STREET.

oct13

INSURANCE.

Indiana Fire Insurance Company.

Indianapolis, Indiana.

Office, No. 5 Odd Fellows Hall,
(UP STAIRS.)

Capital .... **$100,000.**

INSURES DWELLINGS, HOUSEHOLD FURNITURE, Barnes, Hay, Grain and Live Stock therein, against loss and damage by fire, for the term of five or seven years.

DIRECTORS—J. S. Harvey, Frederick Braggs, C. C. Olin, Wm. T Gibson, Indianapolis; John H. Hutton, Richmond.

OFFICERS—J. S. Harvey, President; Frederick Braggs, Vice President; Frederick Braggs, Treasurer; Wm. T. Gibson, Secretary.

C. C. OLIN, General Agent.

REFERENCES—Wm. A. Peelle, Ex. Sec State, Centreville; Andrew Wallace, Esq., Merchant, Wm. R. Nossinger, Cashier 1st Nat'l Bank H. A. Fletcher, Esq., Merchant, J. E. McDonald, Attorney at Law, Josiah Locke, Esq., of Locke & Bro., E. J. Peck, Esq., President T. H. & I. Railroad Co., Indianapolis; John Peterson, Esq., Stephen R. Wiggins, Merchant, Richmond; D. E. Williamson, Esq., Attorney at Law, Greencastle; G. W. Hill, Esq., Pittsboro; Harvey D. Scott, Esq., Terre Haute; M. C. Culver, Esq., Tippecanoe.
nov9-d3m

DAILY SENTINEL

TELEGRAPHIC:

[REPORTED EXPRESSLY FOR THE DAILY STATE SENTINEL.]

Noon Reports.

THE NEW CONSCRIPTION BILL

THE INTERNAL REVENUE.

Stuart's Movements Cause no Alarm.

A BLOCKADE RUNNER DESTROYED.

TENNESSEE RAILROADS TO BE REPAIRED.

Rebel Force in Texas Only 15,000

Intercepted Correspondence.

Rebels Seek a French Alliance.

&c., &c., &c., &c &c.

From New York.

NEW YORK, January 16.—A special to the World dated Washington the 15th, says:

The conscription bill, as it passed the Senate, provides that a drafted man, who pays $400, is exempted till every other man in his district is drafted, when he is again liable Both classes are consolidated, and exemptions of the only son of a widow, father of motherless children, &c., are stricken out The bill is now acceptable to the House Military Committee.

The Times' Washington special of the 15th says:

Authentic information to the Government places Magruder's force in Texas not exceeding 15,000, and Taylor's and other forces in Louisiana at not half that number. They are scattered and transportation is so scarce that they could not be consolidated in less than two months.

It is quite probable that the tax on all manufactured articles will be doubled before the close of the session of Congress, upon the recommendation of Senator Brown

Secretary Chase has consented to remove the restrictions upon trade in Missouri

No information of a rebel cavalry raid to Leesburg has been received at Gen. Augur's Headquarters.

Our forces along the Upper Potomac are amply sufficient to protect that line

A large number of carpenters and other mechanics have been sent from here by the Government to repair the railroad in Tennessee, which will be in complete running order on the opening of spring.

The report telegraphed this morning from Pittsburg that Mrs. Senator Sprague was injured by the accident on the Cleveland Railroad is incorrect. She was here at the time.

Gen. Butler will remove his Headquarters from Fortress Monroe to Norfolk.

Gen. Stoneman has gone West to report to Gen. Grant.

Charles A. Dana, Esq., formerly of the Tribune, will probably be appointed Assistant Secretary of War.

The Tribune says the receipts from internal revenue from January 1st last, to January 14th, amount to $47,641,000.

With expected changes in the excise law, the lowest estimates for the second year are $142,500,000, while the highest estimates would add $25,000,000 to $30,000,000 thereto. With no change in the revenue law about $85,000 would be produced

The Herald's letter from the squadron off Wilmington, dated the 9th, reports the chase and destruction, on the 8th, of the rebel blockade runner steamer Dove, by the Montgomery and Aries. Her crew ran ashore 13 miles north of Georgetown Light, S. C. The crew escaped. Boats crews from the Montgomery and Aries boarded and burnt her. A boat's crew from the Aries was swamped in leaving her, and Acting Master Pendleton, of the Montgomery, in charge of a launch, picked up five men while returning to his ship He saw others, and, turning to save them, his boat was thrown on the beach, where all were captured by the rebel cavalry.

The U. S. schooner George Manyham at day break the next morning ran close in shore and shelled the rebel cavalry.

The Dove was a side wheel steamer of 900 ton burthen She was totally destroyed. Her cargo was apparently not large, but probably some distinguished rebel persons were on board. The Dove was chased 60 miles.

On Wednesday Gen. Butler sent important dispatches to City Point by a flag of truce, bearing on the subject of the exchange of prisoners. Meantime he has ordered the rebel prisoners to be brought within the lines of his department to await a release which he hopes to be able to effect

Among the intercepted Lamar correspondence is the following to Messrs. Hart-tein & Lamar:

GENTLEMEN—When you go to Paris call on Mr. Slidell and tell him from me to negotiate for the French protectorate in case of necessity. The people will gladly accept it in the last extremity. With Mexico, France and the Confederacy in alliance, and free trade, we could eclipse the world G. B. LAMAR.

Malcom Campbell, arrested yesterday, has been discharged by Gen. Dix

A complimentary dinner was given to Gen. Burnside last night by a few eminent citizens of this city.

Ice in the harbor is very thick causing considerable damage to shipping.

From Washington.

WASHINGTON, January 15.—Accounts received to-night from the Army of the Potomac say that the reported movement of Stuart's cavalry occasions no alarm, as it is not believed he has a sufficient number of men even for a less arduous movement than a campaign on our right. If a cavalry movement is in progress in that direction it cannot be of much magnitude.

Trains are running to and from the army as usual, and nobody anticipates any interruption.

The bill appropriating $100,000 to pay the Home guard of Missouri only awaits the President's signature to become a law.

TOMB STONES.

MARBLE WORKS.

SEYBOLD & RITTER,

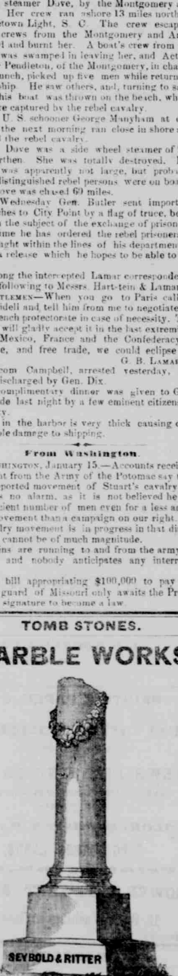

Market Street, No. 40, East of Postoffice

WE KEEP ON HAND AND TAKE TO ORDER, ALL kinds of Marble Monuments and Grave Stones carve to order, with design, emblem, or device that may be wanted. Those desiring anything in our line will do well to give us a call, as we use none but the best materials and insure al work. 41 d&wly

ATE SENTINEL.

IND., MONDAY MORNING, JANUARY 18, 1864. NUMBER 4,136.

MEDICAL.

NIP THE EVIL IN THE BUD

F. D. CLARKE, M.D.
Professor of Diseases of Female
AND
PRACTICAL ACCOUCHER.

AT THE AMERICAN DISPENSARY WE TREAT BY a new method, and with the happiest results, *Prolapsus Uteri*, (falling of the womb,) *Canceration Ulceration, Luchorrhea*, (whites,) *Urinary* and all other diseases to which the *American Female* is so peculiarily liable. Send three dollars and receive by express one of the Doctor's *Female Syringes*. This instrument should be used by every woman in the land, for the purpose of *cleanliness, comfort, health*, &c. Sent free on receipt of stamp, a copy of our Private Letter to Married Ladies on health, &c. The Doctor's *celebrated Female Pills*, fresh from the Dispensary, are *very good* in simple diseases, irregularities, &c. Price $1, sent by mail.

At the *American Dispensary* we also treat, *without mercury*, and with never failing success, *Venerial*, or what the quacks call *private* or *secret* diseases; *Syphilis* in all its stages, Gonorrhea, Gleet, Stricture, Hydrocele, Circocele, Varicocele, Carsocele, Spermatorhea, Seminal Weakness, Nocturnal Emissions, Sexual Debility, Impotency, and effects of self-abuse. The last six are treated of in a "private letter," which we send free on receipt of stamp.

The experience of the Surgeon in charge of this department in some of the best Hospitals in Europe and in New York City, enables him to treat patients scientifically and restore them speedily.

Those living at a distance can communicate by letter and be treated at their homes. In urgent cases send $5 or $10 and receive medicines.

Consultation *free* and *confidential*. Room No. 24½ East Washington Street, Indianapolis. P. O. Box 1264.
apr9.d1y-w12t,1am

HOUSE FURNISHING GOODS.

VŒGTLE & METZGER'S
HOUSE FURNISHING
—AND—
STOVE EMPORIUM,
NO. 83
EAST WASHINGTON STREET,
OPPOSITE THE COURT HOUSE,
INDIANAPOLIS, INDIANA.

THE ABOVE ESTABLISHMENT IS NOW OPEN AND offers for sale at low rates, a large assortment, equal to any in the West, of

Stoves, Hollow and Tin-Ware, Japanned-Ware, Coal Oil Lamps and Fixtures,
And a General Assortment of
HOUSE FURNISHING GOODS.
Manufacturers of
Tin, Copper and Sheet Iron Ware

We are the only Agents for the City of the
Good Samaritan Cooking,
AND THE
KEYSTONE PARLOR STOVE

THE GOOD SAMARITAN, for which we have the exclusive agency, is offered to all who are in want of a FIRST CLASS COOKING STOVE, with the utmost confidence that it will not fail to please the most careful housekeeper. It is adapted for wood or coal.

THE GOOD SAMARITAN has taken the first premium at the Eleventh Annual Indiana State Fair, over all other Cooking Stoves.

THE KEYSTONE PARLOR STOVE, for wood, with double top and base, has more than double the radiating surface of any other Stove of its size, and will throw out more heat with one-half the wood. This Stove having been tested, we take pleasure in presenting it to the public as the best and most economical Parlor Stove in the market.

Agents for Indianapolis for Heller & Young's old established

COOKING RANGES!

With one, two or more Over Ranges, and Extra Charcoal Broiler Attachment.

We would also call the attention of the public to our large stock of marbalized

Iron Mantles and Grates.

Also Marble Mantles of superior quality. Our stock of Hat Racks, Garden Seats, Vases, &c., comprises the neatest and best patterns of Eastern Manufacture. All kinds of **Ornamental Iron Works** can be procured through us at Eastern prices.

Our stock has been carefully selected, and most all articles are procured from the largest Eastern Factories direct. We are thereby enabled to compete in prices and quality of goods with any House in the West.
nov5-d1y VŒGTLE & METZGER.

HARDWARE.

IRON STORE.

POMEROY, FRY & CO.,
No. 117 West Washington Street,
INDIANAPOLIS, INDIANA,

DEALERS IN STEEL, IRON, NAILS, ANVILS, BELLOWS, VISES, AXLES, SPRINGS, BOLTS,
MALLEABLE CASTINGS, WASHERS,
NUTS, HORSE SHOES, HORSE
SHOE NAILS, WHEELS,
HUBS, FELLOES,
SPOKES,
SHAFTS, BOWS, PLOW HANDS, &C.,

AGENTS FOR

The Ohio River Salt Company.
The Madison Spice Mills.
The Madison Pearl Starch Company.
Coal Oil and Benzole.

☞They will sell all articles in their line at the lowest market prices.

Call and examine their stock before purchasing.
POMEROY, FRY & CO.
aug26'63-d&w1y

WANTED.

AGENTS
CONSTANTLY WANTED!

I WANT INDUSTRIOUS AND ACTIVE MEN TO canvass the country thoroughly, and deposit our Medicines with every family. I am employing agents to canvass, on foot, at $300, and with horse and buggy, $350 per year. Agents are required to furnish horses and buggies.

In addition to the above salary, I defray all expenses incident to the business. It is an agreeable and healthful occupation for young men, giving them a good opportunity to make money without the possibility of sustaining loss accruing from selling on commission.

Applicants should apply in person, or address (if further information be desired) the proprietor, by letter.

No one will be employed for a less term than one year and will enter into a written contract to that effect.

I shall require security, in all cases, if I am not personally acquainted with the applicant, as I shall intrust in his custody money, medicines, books and receipts to the amount of from $500 to $3,000

J. M. FROST,
INDIANAPOLIS, IND.
dec19 d&w3m

CROCERIES.

J. B. ALVORD. J. M. CALDWELL. H. B. ALVORD.

ALVORD, CALDWELL & ALVORD,

WHOLESALE GROCERS,
LIQUOR DEALERS
—AND—
COMMISSION MERCHANTS.

Are in DAILY receipt of fresh goods.

Constantly on hand and for sale at the lowest prices, a large and assorted stock o

Coffee, Sugar,
Molasses, Syrup,
Rice, Tea, Nails,
Glass, Woodenware,
Soaps, Candles, Starch,
Raisins, Cigars, Tobacco,
Mackerel, WhiteFish, Cordage
Twine, Cotton Yarns, Dye-Stuffs
Nutts, Figs, Dates, Jellies. Brandy.
Gin um. Wines, Whisky,
Notions of all Kinds, and
Plantation and Boker's Bitters.

Particular attention given to the sale of
PRODUCE OF ALL KINDS

68 East Washington Street.
INDIANAPOLIS, IND.
apr25-d&w

MEDICAL BOOKS, &C.

Galen's Head Dispensary
CHARTERED
BY THE LEGISLATURE OF KENTUCKY FOR THE TREATMENT OF ALL THE DISEASES OF THE URINARY AND GENITAL ORGANS.

Just Published,
PRICE ONLY TEN CENTS.
A Medical Report,
Containing Thirty Five Plates and Engravings of the Anatomy and Physiology of the Sexual Organs in a state of Health and Disease.

ON A NEW METHOD OF TREATING Venerial Diseases, including Syphilis in all its stages Gonorrhea, Gleet, Stricture, Varicocile, and Hydrocele, Diseases of the Kidneys, Bladder, &c., without mercury! containing a valuable treatise on that wide-spread malady of youth, Seminal Weakness, Nocturnal Emissions, Sexual Debility, Impotency, &c., the secret infirmities of youth and maturity arising from the baneful habits of self-abuse. To which is added observations on Female Diseases, and other interesting matter of the utmost importance to the married and those contemplating marriage, who entertain doubts of their physical ability to enter that state. Sent to any address in a sealed wrapper, on receipt of ten cents or four stamps.

We devote our entire time and attention to the treatment of the various private diseases treated of in our private report. Our Dispensary is the only institution of the kind in America which has been established by a special charter, and this fact should give it a preference over the various quacks of doubtful character to be found in all arge cities.

IMPORTANT TO FEMALES!

One department of our Dispensary is specially devoted to the treatment of the Diseases of Females, such as Luchorrhea, or "White," Irregular, Painful and Suppress Menstruation, Nervous and General Debility, Diseases of he Womb, Barrenness, &c.

Consultations and examinations free of charge.

Also for sale, DR. DEWEE'S REGULATOR PILLS—For Female Obstructions, Irregularities, &c. Married ladies in certain situations should not use them, as they would cause miscarriage. Price $1 per box, and may be sent by mail.

DR. GALEN'S PREVENTIVE—An invaluable article for those wishing to limit the number of their offspring, of the barren who desire children; warranted not to injure the health, and will last for a lifetime. Sent to any address, under seal, on receipt of the price—TWO DOLLARS.

PATIENTS AT A DISTANCE—By sending a brief statement of their symptoms, will receive a Blank Chart containing a list of questions, our terms for the course of treatment, &c. Medicines sent to any part of the country to cure any case at home, free from danger or curiosity.

All transactions private and confidential. Remember the name and number.

Direct all letters to
GALEN'S HEAD DISPENSARY
dec12-63-d&w1y Louisville, Ky.

FRINK'S
EXCELSIOR
FAMILY MEDICINES,

ARE A SAFE RELIABLE CURATIVE AND PURELY vegitable, and warranted to give satisfaction and perform as recommended. One trial is worth a volume of certificates.

Medical Corrector, for Billious and Liver Complaints, Sick or Nervous Headache, Dyspepsia, and for purifying the blood.

Liver, Cathartic and Anti-Billious Pills.—We offer these Pills and assert that they are the best in use, and invite a trial to prove the truth of our assertion.

Ague Pills, for the radical cure of Fever and Ague. A cure is warranted in all cases.

Eradicator.—We warrant this remedy in all cases to cure ceronic and recent cases of Dysentery, Diarrhea, Cholic or Cholera Morbus. It is also the best pain killer extant.

Compound Extract of Arnica, for Rheumatism, Neuralgia Pains, Inflammations, &c., &c. One trial will convince the most skeptical of the magical effect of this truly great and wonderful preparation.

Aromatic Ointment, for Cuts, new and old; Sores, Boils, Bruises, Burns, Frost Bites, Sore Nipples, &c. We offer this as one of the best Salves now in use.

Parasian Tooth Liquid, for Nervous Toothache, Cleaning the Teeth and Purifying the Breath.

All of the above seven remedies are put up scientifically, and sold wholesale and retail at Norwood's Block, Nos. 18 and 20 North Illinois street, Indianapolis, and by Druggists and Storekeepers everywhere, and warranted to cure if taken as recommended.

The sick and afflicted are invited to call at our office, Norwood's Block. Consultations free. Advice gratis. Medicines warranted and cures guaranteed. Call and get circulars, see certificates and receive good and honest treatment.

Agents wanted to travel everywhere. Satisfactory inducements offered. SPICER, HENNINGS & CO.,
nov17-d&w1y Proprietors.

RAILROADS.

January 1st, 1864.

CINCINNATI,
SOUTHERN OHIO,
North-Eastern Kentucky.

Indianapolis and Cincinnati
Short-Line
RAILROAD.

TWO TRAINS WILL LEAVE INDIANAPOLIS daily: Mail at 9.30 A. M., Express at 7.15 P. M., running through to Cincinnati in advance of all other routes, connecting at Cincinnati with all the Great Eastern and Southern Railroad Lines, and with Steamers on the Ohio River.

☞This time 12 minutes faster than Indianapolis time.

☞Fare the same as by any other Route, and the speed, safety and comfort of trains equal to the best lines in the country.

☞Ask for tickets via "Indianapolis and Cincinnati Railroad."

Special Notice.—The new track into Cincinnati is complete, and passengers by this line are now landed at the "New Pearl Street Depot," near the Burnet House, about one mile nearer the business centre of the city than any other Depot.

ROBERT MEEK, Superintendent.
W. H. L. NOBLE, General Ticket Agent.
A. S. BURT, Traveling Agent. Jan9

OPPOSITION.

Fare Reduced.

Little Miami and Columbus and Xenia

RAILROAD.

FOR THE ACCOMMODATION OF THE CITIZENS of Indianapolis and the traveling public generally, an office has been opended in Blake's Building, corner of Washington street and Kentucky avenue, opposite the Bates and Palmer Hotels, under the auspices of the above-named Railroad, where tickets and all desired information may be obtained at the traveler's convenience. This is an accommodation which has long been required at Indianapolis.

Passengers for the Fast can procure tickets at this office from

One to Three Dollars Less

than tickets are sold at the Union Depot in Indianapolis.

For Through Tickets and all information please apply at the office, as above.

☞Office hours from 5 A. M. to 9 P. M. Office hours Sunday from 3 to 9 P. M P. W STRADER,
General Ticket Agent.
WM. P. WATSON, Ticket Agent.
JNO. G. BENSON, Agent.
J. S. SHACKLEFORD, Traveling Agent.
dec5-dtf

Change of Time.

JEFFERSONVILLE RAILROAD

Two Trains Daily,
(Sundays Excepted.)

Trains Arrive	Trains Leave
8:10 P. M.	9:20 A. M.
3:30 A. M.	9:00 P. M.

ABOVE TRAINS STOP FOR THE ACCOMMODATION of passengers at Southport, Greenwood, Franklin, Edinburgh, Columbus, making connections at Seymour with trains on the Ohio & Mississippi Road, and at Louisville with trains on the Louisville, Frankfort & Lexington and Louisville and Nashville Roads.

Freight trains leave daily. Freight promptly forwarded. Office, Madison Depot, West side.

A. S. CAROTHERS, Superintendent.
J. G. WHITCOMB, Freight Agent. nov16'63-d1y

CHANGE OF TIME.

1863. WINTER ARRANGEMENT 1863.

Great Central Rail Way Line.
(Indianapolis and Columbus.)

ON AND AFTER MONDAY, NOV 30th TRAINS will run as follows, Sundays excepted:

Leave Indianapolis:

Morning Express at	5:30 A. M
Evening " "	7:10 P. M.
Mail (for Richmond) at	2:15 P. M.

Trains arrive:

Night Express at	9:10 A. M.
Day " "	10:10 P. M.
Mail " "	1:35 P. M.

Express trains of this line make the following connections:

At Columbus with Cleveland, Columbus and Cincinnati R. R. for Cleveland, Dunkirk, Buffalo, New York and Boston.

With Central Ohio R. R. for Newark, Zanesville, Wheeling, Baltimore, Washington City, Philadelphia and New York.

With Pittsburg, Columbus and Cincinnati R. R. for Steubenville, Pittsburg, Harrisburg, Baltimore, Philadelphia, New York and Boston.

The Morning Express makes direct connection at Urbana with Sandusky, Dayton and Cincinnati R. R for Bellefontaine, Forest, Clyde, Sandusky and all points on that line, and at Piqua with Dayton and Michigan R. R. for Toledo, Detroit and Great Western and Grand Trunk Railways.

The Mail train connects at Richmond with trains for Dayton, Xenia, Hamilton and Cincinnati.

Time same to all points as by other routes. Through tickets for sale at the Union Depot.

H. G. CAREY, General Superintendent.
F. CHANDLER, General Ticket Agent.
nov14-dtf.

INDIANAPOLIS AND CINCINNATI
Short-Line
RAILROAD!
Shortest Route by Thirty Miles!
NO CHANGE of Cars to CINCINNATI, by this ROUTE

Change of time. On and after Monday, April 20, and until further notice.

Three trains leave Indianapolis Daily, (Sundays excepted.

FIRST TRAIN.—5:00 A.M., (CINCINNATI EXPRESS, arrives at Cincinnati at 10:40A M., and Lexington Ky., 7:30 P. M., and close connections at Cincinnati with Little Miami, Cincinnati, W. Zanesville and Marietta Railrads, for all points in Southern Ohio.

Second Train— 9:30 A. M.—Cincinnati Mail, arrives at Cincinnati 4:20 P. M., making close connections with the Little Miami Railroad for Loveland, Morrow, Columbus Newark, Zanesville, and Wheeling.

Third Train—7:15 P. M, Cincinnati Express, arrives at Cincinnati 11:55 P. M.

Fare same as by any other route.

Call for your tickets *via* the Indianapolis and Cincinnati Railroad.

Baggage checked through.

W. H. L. NOBLE, General Ticket Agent
S. W. ELLIOTT General Passenger Agent.

Indianapolis and Madison
RAILROAD.
1863. 1863.
New Arrangement to Commence Monday, Feb. 2, 1863.

TWO passenger trains daily (Sundays excepted) between Indianapolis and Madison.

Leave the Union Depot Indianapolis, at 7.00 A. M and 3 P. M., arriving at Madison at 11.50 A. M. and 7.50 P. M.

Leave the Depot at Madison at 6 A. M. and 2:40 P. M., arriving at Indianapolis at 11 A. M. and 7.40 P. M.

This Road forms a line with the Packets at Madison for the transportation of freight between Cincinnati and Indianapolis and points West.

Tariff of Freights as low as by any other route.

Shippers and merchants West will find it to their interest to ship by this line.

feb2 D. C. BRANHAM, Superintendent.

IMPORTANT.
1862 1862

ALL PERSONS PURCHASING TICKETS FOR ST JOSEPH and other points in Northern Missouri, the State of Kansas, or the Territories, should insist on having tickets that read by the

NORTH MISSOURI RAILROAD,

The only rail route from St. Louis to St. Joseph. It is the shortest and quickest line, by thirteen hours, to the remotest point reached by rail, and is always as cheap as any other. Buy your Tickets to Kansas and all points in Northern Missouri by the North Missouri Railroad.

ISAAC H. STURGEON,
Pres't and Gen'l Supt. North Missouri R. R.
HENRY H. SIMMONS, General Traveling Agent.
sept17-d1y

OPTICIAN.

MOSES,

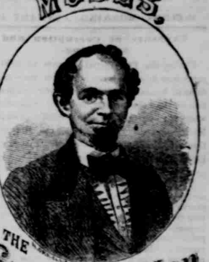

THE Spectacle Man.
HAS REMOVED TO
50
EAST Washington STREET.
NEAR ODD FELLOWS' HALL

MEDICAL.

TARRANT'S EFFERVESCENT SELTZER APERIENT.

FOR THIRTY YEARS HAS RECEIVED THE FAVORABLE recommendation of the public, and been used and prescribed by the

First Physicians in the Land
AS THE
BEST REMEDY KNOWN
FOR
Sick Headache,
Nervous Headache,
Dyspepsia, Sour Stomache.
Billious Headache, Dizziness,
Costiveness, Loss of Appetite, Gout,
Indigestion, Torpidity of the Liver, Gravel,
Rheumatic Affections, Piles,
Heartburn, Sea Sickness,
Billious Attacks,
Fevers, &c.

For Testimonials, &c., see Pamphlet with each Bottle.

MANUFACTURED ONLY BY
TARRANT & CO.,
278 Greenwich Street, New York.
☞FOR SALE BY ALL DRUGGISTS.
nov13-d1y

DRY GOODS.

DRY GOODS FOR AUTUMN TRADE,
RECEIVED AT NO. 5 EAST WASHINGTON STREET!
COMPRISING BLACK AND FANCY SILKS,
MERINOES, OTTOMANS, VALENCIES, AND DRESS GOODS OF ALL KINDS.
CALICOES, GINGHAMS AND MUSLINS, ALL GRADES,
Pant Stuffs, Cloths, &c., &c.
THE STOCK HAS BEEN BOUGHT FOR CASH AND WILL BE SOLD LOW.
M. H. GOOD, PROPRIETOR.
sept29

BOOKS, &C.

NEW BOOK STORE.
No. 2 North Pennsylvania Street,
Opposite Odd Fellows' Hall,
INDIANAPOLIS, IND.

TODD & CARMICHAEL, BOOKSELLERS AND STATIONERS, are filling their shelves with the newest and best Books from our standard literature, suitable for Sabbath Schools, and for religious and general reading.

Also School Books and Stationery in every variety, with an assortment of beautiful Photograph Albums, Diaries, Portfolios, &c., &c.

Please call and examine our stock.

CHAS. N. TODD,
nov16-d1y J. D. CARMICHAEL.

ATTORNEYS.

CHAS. W. STAGG,
Attorney at Law
NO. 6 TEMPERANCE HALL,
mch19-'63-d1y Indianapolis, Indiana.