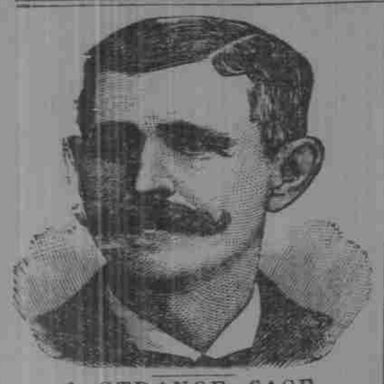

A STRANGE CASE.

How an Enemy was Foiled.

The following graphic statement will be read with intense interest: "I cannot describe the numb, creepy sensation that existed in my arms, hands and legs. I had to rub and beat those parts until they were sore, to overcome in a measure the dead feeling that had taken possession of them. In addition, I had a strange weakness in my back and around my waist, together with an indescribable 'gone' feeling in my stomach. Physicians said it was creeping paralysis, from which, according to their universal conclusion, there is no relief. Once it fastens upon a person, they say, it continues its insidious progress until it reaches a vital point and the sufferer dies. Such was my prospect. I had been doctoring a year and a half steadily, but with no particular benefit, when I saw an advertisement of Dr Miles' Restorative Nervine, procured a bottle and began using it. Marvelous as it may seem, but a few days had passed before every bit of that creepy feeling had left me, and there has not been even the slightest indication of its return. I now feel as well as I ever did, and have gained ten pounds in weight, though I had run down from 170 to 135. Four others have used Dr. Miles' Restorative Nervine on my recommendation, and it has been as satisfactory in their cases as in mine." James Kane, La Rue, O.

Dr. Miles' Restorative Nervine is sold by all druggists on a positive guarantee, or sent direct by the Dr. Miles Medical Co., Elkhart, Ind., on receipt of price, $1 per bottle, six bottles for $5, express prepaid. It is free from opiates or dangerous drugs.

For Sale by all Druggists.

Topeka Vacuum Cure

Established 1890.

Vacuum, Medical and Surgical Treatment.

Nervous and chronic diseases and diseases of women.

VACUUM SPECIALTIES:

Paralysis, and old chronic diseases that medicine have failed to cure.

W. C. FRANCIS, Man'g'r.
501 6th Avenue W.

SCHOOL OF DANCING

CLASS for ladies and gentlemen MONDAY evenings, 8 p. m. Social parties FRIDAY evenings. Invitations required.

Mr. & Mrs. J. H. Wetherell,
Masonic Building, 623 Jackson Street.

[First published on the 17th day of October, 1894, in the official city paper.]

NOTICE.

OFFICE OF COMMISSIONER OF ELECTIONS, TOPEKA, KAN., Oct. 16, 1894.

Notice is hereby given that the books for the registration of voters in the various wards and precincts of the city of Topeka will close at 9 o'clock p. m. on the 20th day of October, 1894, and will remain closed until after the election on the 6th day of November, 1894.

FRANK HERALD,
Commissioner of Elections.

DIDN'T MEAN CLEVELAND.

The War Department Denies That Gen. Miles Reflected On the President.

CHICAGO, Oct. 17.—Emphatic denial was made at division army headquarters of the story that the war department construed a portion of Gen Miles' annual report as a reflection upon President Cleveland in connection with the railroad strike.

Gen. Miles is out of the city in the Indian Territory, but Capt. Huggins, one of his aides, said this story of a controversy between the general and the war department over the report is without foundation

The language of Gen. Miles, which was alleged to have been a reflection on the president, but which in reality, according to Capt. Huggins and others, was aimed at Debs, was that the action of the army had contributed to the maintenance of the civil law, and in my opinion saved this country from a serious rebellion, when one had been publicly declared to exist.

TROOPS READY TO MOVE.

Fifteen Thousand Japanese are Encamped to the North of Port Arthur.

NEW YORK, Oct. 17.—A special dispatch from Shanghai says: 15,000 troops under Field Marshal Oyama are encamped across Regents Sword promontory to the north of Port Arthur and within sight of that naval stronghold.

They are waiting for a favorable moment to move forward, while outside the port the Japanese cruisers are ready to intercept all retreat seaward.

Sung Kwei, the Emperor's father-in-law, has reached Shan Hai Kwan, the place on the Gulf of Liao Tung where the road from the coast to Pekin begins. He takes the chief command and will try to prevent the landing of a force of the enemy at this point which possesses great stragetic importance.

A serious split has occurred at Pekin between Mr. O'Connor, the British minister and Count Cassini, the Russian minister.

All the foreigners still remaining in the capital have received orders to leave.

The negotiations for peace have collapsed.

"There is a Salve for every wound." We refer to De Witt's Witch Hazel Salve, cures burns, bruises, cuts, indolent sores, as a local application in the nostrils it cures catarrh, and always cures piles. J. K. Jones.

For a stylish fitting suit or trousers at bedrock prices, see
ALTHEN & MCMANUS,
Tailors,
610 Kansas avenue.

NEWS OF KANSAS.

Proceedings of the Baptist Convention at Winfield.

A Topeka Traveling Man Badly Burned at Leavenworth.

OTHER STATE NEWS.

Leavenworth Coopers Strike for Higher Wages.

WINFIELD, Oct. 17.—The first session of the Kansas Baptist convention, which is being held here, was devoted to four papers. "Up to Date Preaching" was handled by Rev. Mr. Pope of Ottawa; "Distinction between the unregenerate moral man and the Christian: how to tell them," by Rev. W. B. Hutchinson of Topeka; "Expository Preaching," by Rev. W. R. Bradshaw of Hiawatha; "Cause and cure of the paralysis of Kansas Baptists," by Rev. George Brown of Beloit.

In the evening the Woman's Foreign Mission meeting was held. Today was devoted to reports of committees and to addresses by Rev. R. Atkinson, T. W. Colegrove and Rev. I. D. Newell.

RED MEN IN COUNCIL.

Lodge Work is Attended to and in the Evening a Banquet Given.

EMPORIA, Oct. 17.—The meeting of the Red Mens' grand council began here yesterday morning with an informal reception at the wigwam, lasting until 10 o'clock, when Grand Sachem Martin called the tribe to order and the great chiefs assembled in council.

In the afternoon a public reception was held in the wigwam. The hall was filled with Red Med and their wives. The meeting was called to order by Past Sachem J. B. Hiller.

The following programme was given:

Music—Quartette—H. L. Bate, H. B. Thomas, Charles Fletcher, jr., and Fred Fletcher.

Address of Welcome—W. Y. Morgan.

Music—Quartette.

Address—Great Sachem of the State, Dr. Martin, of Minneapolis, Kan.

Address—Great Pocahontas, Mrs. Eva Best.

Music—Bass Solo—Judge Charles Fletcher.

The session adjourned until evening, when the degree of Pocahontas exemplified their work at the wigwam, after which a banquet was served to the visiting chiefs and wives at the Jacobs building on Commercial street.

GEO. S. HIGGINS BADLY BURNED.

A Topeka Travelling Man Puts Out a Fire in a Leavenworth Hotel.

LEAVENWORTH, Oct. 17.—George S. Higgins, travelling salesman for a Chicago hardware house, whose home is at Topeka, put out a fire at the National hotel and in doing so was badly burned.

Mr. Higgins occupied a room on the second floor at the northwest corner of the building. When undressed and ready to retire he attempted to adjust the mosquito canopy over his bed. It fell over to one side and struck the gas jet, igniting and flaming up like powder. With nothing on except a night shirt Mr. Higgins attacked the blaze and smothered it out before anybody else knew there was trouble in his room.

Both his hands and wrists were terribly burned as far up as the forearm; his mustache was half burned off, his eyelashes and brows were singed, his face scorched more or less severely and a part of the night shirt burned away. The bed clothes were slightly damaged. Mr. Higgins is unable to use his hands for any purpose. They are badly swollen and bundled up with cotton saturated with oil. He will not be able to resume his trip for a week or two.

COOPERS QUIT WORK.

Leavenworth Men Demand Higher Wages But are Refused So They Go Out.

LEAVENWORTH, Oct. 17.—Sheriff J. H. Rothenberger's union coopers have gone on a strike for better pay. They quit work Monday morning and are preparing to bring the matter before the Trades and Labor council.

The Pioneer cooper works owned by the sheriff is really the only plant of that kind in town to speak of. From twenty-five to thirty men are employed most of the time. The season beginning late in the summer and ending in November is usually the busiest of the year. That is the case this year on account of the apple crop. Throughout the Missouri valley the cooper shops are running full blast turning out apple barrels.

The coopers of Kansas City a few days ago went on a strike for 7 cents a barrel and they won. Seven cents is the recognized price now all over the country for apple barrels. Mr. Rothenberger's coopers were receiving only 6 cents per barrel.

They made a demand for the same advance and were told they must work for 6 cents or take their tools out of the shop.

The fifteen union coopers quit, but did not remove their tools. There are seven or eight non-union men—farmers—the union men say, at work.

Thief Arrested and Horse Recovered.

LAWRENCE, Oct. 17.—A man calling himself Davis or Austin has been arraigned here for preliminary trial for horse stealing. Last week a horse was stolen from a barn near Lake View. The thief was tracked to town and on Friday Sheriff Hindman arrested the thief here in Lawrence. Last night the sheriff received word that the horse was in Shawnee county about twenty miles southwest of Lawrence; it had been sold to a farmer there for $10.

Accidentally Shot.

PARSONS, Oct. 17.—Mrs. Morton, wife of Alfred Morton, a colored man in the employ of Angell Matthewson accidentally shot herself with a revolver. She was making up a bed and when in the act of putting a revolver under a pillow, the weapon was discharged, the bullet entering her left side and coming out at the back. It is not thought the wound will be fatal.

Newton Water Company Makes Demands.

NEWTON, Oct. 17.—The first offensive move of the water company in its fight with the city was taken yesterday. A notice was served upon the mayor, council, superintendent and sheriff demanding the surrender of the plant to the company. No action has yet been taken upon it by the city.

Ottawa Beats Doane.

OTTAWA, Oct. 17.—The game of football between Doane college and Ottawa university which was played here yesterday afternoon was a victory for Ottawa by a score of 16 to 0. R. R. Mitchell of Lawrence acted as referee and O. K. Williamson, also of Kansas university, as umpire.

A Lyon County Pioneer Dead.

EMPORIA, Oct. 17.—John Jasper Pickett, one of the oldest settlers in Lyon county, is dead. He was born in Hamilton county, Indiana, May 7, 1838, and came to Kansas in 1857. He located west of this city on the Cottonwood river in what is now known as Pike township.

CYRUS CORNING SHUT OUT

His Kickers' Ticket Can't Travel Under the Populist Name.

The special election tribunal consisting of Attorney General John T. Little and Secretary of State Osborn this afternoon decided that the state ticket headed by Cyrus Corning for governor can not be printed on the official ballot under the heading of "Populist State Ticket," as that would be misleading and many voters would think it was the regular People's Party ticket.

They decided that Jerry Simpson's name, as the Democratic candidate for congress in the Seventh district, was entitled to a place on the ticket as his name was presented as the Democratic candidate in a regular way.

They decided that David Rathbone is entitled to have his name printed on the ticket as the independent free silver candidate for judge in the 23rd district; and that A. K. Gilkerson, in the same district, is not the regular Democratic candidate but his name may be printed on the ballot under the heading of "People's Petition Ticket."

Secretary of State Osborn has already been enjoined from putting Jerry Simpson's name on the ticket as the Democratic candidate and it is understood mandamus proceedings are to be commenced in the district court this evening to compel him to place the Corning ticket on the official ballot. All the cases will go to the supreme court.

ENJOINED.

Topeka Gets Her Fingers Into Seventh District Affairs.

County Attorney Safford, acting for Eugene Hagan and other Democrats today filed a petition for an injunction to prevent Secretary of State R. S. Osborn from allowing the name of Jerry Simpson to appear on the Democratic tickets in the Seventh Congressional district. The petition states that Simpson's alleged endorsement by the Democrats of the district, was not a valid one and was secured by unfair means. The petition recites also that the arbitrators to whom the case was submitted—Secretary Osborn, Attorney General Little and Auditor Prather—were interested as members of the Populist party, and candidates in the success of the ticket in that district, and that for that reason their decision in the case was biased.

Judge Hazen granted the temporary injunction, and set the case for hearing next Monday morning.

JOHN SWINTON'S RAGE

Is Turned Against General Schofield, Who Wants More Army.

NEW YORK, Oct. 17.—John Swinton made a speech before the People's party last night. He attacked General Schofield, of the United States army, who, in a report made last week, recommended that the president be given power to increase the army, if he finds such action necessary, in times of foreign invasion or domestic disturbance. Mr. Swinton referred to General Schofield as "that decrepit old bungler of unclean record." These are some of the things he said: "The two satanic parties have brought us to the verge of danger, according to Schofield. Why is not this man hanged to the gallows like Benedict Arnold? He proposes to abolish constitutional government, and give the president power to increase the army at will. There are now 6,500 soldiers on Governor's Island to preserve the peace of the city."

At this point the people in the rear of the hall laughed.

Then Mr. Swinton's eyes flashed with indignation. "A man who laughs now is a traitor. This thing ought to rouse indignation that would put a gun or a bomb in every man's hand. It is like Americans to laugh."

Millionaire Springer's Wife Indicted.

CHICAGO, Oct. 17.—Mrs. Warren Springer, wife of the Chicago millionaire, was indicted this afternoon for attempted jury bribing. Mrs. Springer's attempt at corrupting a juryman was made during a suit for the condemnation of some of her husband's property brought by the Metropolitan elevated road.

One Train Robber From Kansas.

CUMBERLAND, Md., Oct. 17.—The man who was arrested here this morning for being one of the train robbers, gave his name as C. J. Searchy and his home as Dodge City, Kan. He refused to say anything about his companion, who rode to Shenandoah from Front Royal, or why he chose to walk instead of riding when he had so much money in his possession.

LOCAL MENTION.

Mr. and Mrs. Frank Newland are parents of a boy born last night. It is their first child.

Mrs. Ellen Patton of Atchison is in the city for the week and can be found at the Lutheran church, corner of Fifth and Harrison streets.

L. F. Ashton has been appointed deputy United States marshal in place of Leon De Bost. Mr. Ashton is from Leavenworth and will have charge of the Topeka office.

Hon. J. W. Moore of Marion, C. F. Spencer and others will address a Republican meeting at Metropolitan hall tonight. There will be a street parade of the Flambeau clubs with 250 men in line. The clubs will make a fine display.

Entertainment at Lowman Chapel

This evening, a literary and musical programme; best talent in the city.

G. H. Ransom and wife of Bancroft, Neb., are in the city to attend the marriage of their daughter Augusta Ransom to W. R. Kidder tomorrow.

Ayer's Sarsaparilla is the quickest cure for all blood diseases. Its effects are always beneficial.

SANTA FE PROXIES.

Henry Clews Hears of the 600,000 Shares.

Says There Must Be an Over-issue of Them.

THE MERRY WAR ON

Between the Protective and Reorganization Committees.

Charles S. Gleed Represents B. P. Cheney's Shares.

NEW YORK, Oct. 17.—Regarding the statement, by a Boston news bureau yesterday, that the Atchison Protective committee had secured proxies enough to insure the success of their ticket at the approaching election, Henry Clews said today: "If the Atchison board has 600,000 shares in proxies, as they claim, it evidently means that there has been an over issue of 300,000 shares. It is not true that the other side has the Amsterdam proxy."

DIRECTORS CLAIM A MAJORITY.

The Atchison Board Counts the Proxies for the Ticket.

NEW YORK, Oct. 17.—The board of directors of the Atchison road met today and accepted the resignation as a director of Alden Speare. It is said that Mr. Duval will take his place on the directors' ticket in the approaching election.

The board counted the proxies for their ticket and report having a majority of the entire capital of the company and more stock than the Atchison ever voted before at an annual election.

CHARLES GLEED'S POSITION.

He Represents B. P. Cheney on the Santa Fe Directory.

The Wall Street Journal of Monday, Oct. 15 contained some interesting gossip relative to the interests represented in the Santa Fe directory by Mr. C. S. Gleed of Topeka.

The Journal says: "A member of the Atchisbn Protective committee says: Mr. B. P. Cheney, jr., of Boston and Mr. C. S. Gleed of Topeka, are claimed as new directors; but it must be remembered that Mr. Cheney is a son of B. P. Cheney who was a director up to last year and also at the time when $41,000,000 were expended for construction account by the company. C. S. Gleed of Topeka, is a lawyer and represents the interests of B. P. Cheney, which are said to be very large in Kansas. His appointment, it is claimed, was at the instance of B. P. Cheney, jr. While it is claimed these two gentlemen are new directors, can it be said they have no affiliation whatever with the old directors? The stockholders now have a chance of electing an entirely new board of directors, with no previous connection with the past managements or directory, the majority of whom from the facts above submitted are, to say the least, closely affiliated with and beyond doubt were appointed at the instance of the retiring members, evidently intended to give the impression that it was an entirely new regime."

JOHN CRERAR'S WILL.

Litigation Has Ended and Chicago Will Get Her $2,000,000 Library.

CHICAGO, Oct. 17.—The ending of all litigation involving John Crerar's will leaves his trustees free to distribute nearly $1,000,000 among various benevolent, religious and educational institutions, in addition to founding, at a cost of $2,000,000, the free public library, which will perpetuate the dead millionaire's name.

Chicago shared most generously in Mr. Crerar's endowment of charitable and religious organizations. Nearly seven hundred thousand dollars were left to such institutions, in addition to $100,000 given for a colossal statue of Abraham Lincoln. Bequests that will be paid to religious societies in other cities as follows: Scotch Presbyterian church, New York, $25,000; American Sunday School Union, Philadelphia, $50,000; St. Andrew's Society, New York, $10,000.

EDITOR ROSEWATERS CASE

Judge Scott Says If He Can't Try It it Shant be Tried.

OMAHA, Oct. 17.—A thousand people crowded the criminal branch of the district court this morning to witness the second chapter in the conflict of authority between Judge Scott of that department and the other five judges of the district relative to transferring the libel case against Editor Rosewater of the Bee to some other judge, owing to the allegations of prejudice made against Scott.

After criticising the other judges for interfering in the affair, Judge Scott on motion of the county attorney dismissed the case, declaring that if he could not try the case, it should not be tried. Preparations had been made by the other judges to secure a supreme court mandamus to compel Scott to transfer the case.

TIPS FOR FUNERALS.

Weddings and Funerals Didn't Escape the Rapacity of the New York Police.

NEW YORK, Oct. 17.—Weddings and funerals, according to evideace before the Lexow committee, are no more to pay tribute to the police. Frank H. Johnson, who described his occupation as that of funeral and wedding director, told the investigators that it was the custom to pay officers who kept the carriages in line at either a wedding or a funeral $5 for each affair. The acceptance of "tips" for such service is distinctly forbidden by law.

The Urchitill case came up again for a moment when Senator Cantor announced that the charitable organization in whose care the children of Mrs. Urchitill had been placed by the Gerry society has restored them to their mother being satisfied of her fitness to take care of them. Police clubbing and the unproper character of saloons permitted to do business were the subjects of some subsequent testimony.

In cases where dandruff, scalp disease, falling and grayness of the hair appear, do not neglect them, but apply a proper remedy and tonic like Hall's Hair Renewer.

The World's Fair Tests

showed no baking powder so pure or so great in leavening power as the Royal.

ROYAL BAKING POWDER CO., 106 WALL ST., NEW-YORK.

TO DOUBLE THE ARMY.

That is the Recommendation of Gen. O. O. Howard in His Report.

WASHINGTON, Oct. 17.—The annual report of Major General O. O. Howard, commanding the department of the east, has been made public. Gen. Howard, in speaking of the movements of his troops, necessitated by the late strike, says that fortunately his apprehensions of serious obstruction to commerce of the east and south were not realized, but should such difficulties arise simultaneously, the necessity for regular troops and more than his department now affords, he says, is apparent.

Just now the national guards in several states in the department are well organized and respond promptly to every call of duty. The executive will always require his own troops, and of course the governors of states should have co-operation, but they might disagree or be reluctant in meeting sudden emergencies. Therefore General Howard's report recommends the increase of the army to double the size of our present force. In his judgment, it will be like an adequate policy, the best possible method of preserving the peace until any vexatious questions, which are now troubling the country are put at rest by a situation satisfactory to the people of the nation.

POLICEMAN MURDERED

A Special Officer Employed by Kansas City People Killed by Burglars.

KANSAS CITY, Oct. 17.—Charles Pearson, a special policeman employed by wealthy residents of Hyde Park, was murdered by burglars at the residence of Arthur A. Mosher, president of the Air Line, at the corner of Humboldt and Cherry streets, early this morning.

Pearson's corpse was found at the entrance of the cellarway at daybreak.

There was a bullet hole in his head. The burglars must have killed the watchman on sight, as his weapon was not drawn and there was no evidence of a struggle.

A PIG IN A POKE.

That's What One Man Bought at the Unclaimed Express Sale.

The sale of unclaimed express matter by the Wells-Fargo Express company, is taking place today and every article offered is snapped up by the bidders. The greater number of those who buy do not open their packages until they are alone but occasionally a package is opened which causes no end of amusement at the buyer's expense.

A package neatly done up in strong wrapping paper and securely sealed was offered. It looked as if it might have been a package of jewelry and the bidding was lively until the amount reached $1.80, when it was declared sold.

A well dressed man who looked like a drummer, was the purchaser and he at once proceeded to open the package. He found that it contained ten copies of the Populist campaign book issued by Sam Wood four years ago.

STAATS ZEITUNG GOES.

Chicago's Big Democratic German Newspaper Supports a Republican.

CHICAGO, Ill., Oct. 17.—Henry Wulff, Republican candidate for state treasurer, is receiving the support of the "Illinois Staats-Zeitung," a Democratic newspaper owned by Postmaster Hesing. That paper contains an editorial, a column in length, declaring that Wulff was the candidate who should be elected. It said that men should be chosen for the office of state treasurer without reference to their politics, attention being paid only to their fitness. It continued: "Of all the candidates of all the parties it is our duty to say that the Republican nominee, Wulff, is by far the most worthy.

The article has created consternation in the Democratic camp, and President Cleveland will be called upon to discipline Hesing for his flop.

WOMAN'S FEDERATION.

A Meeting Will Be Held at Atlanta at the Cotton Exposition.

ST. LOUIS, Oct. 17.—At today's session of the board of directors of the general federation of woman's clubs of America, the work of the meeting was concluded. In addition to the biennial meeting fixed for May, 1896, at Louisville, it was decided to hold a meeting of the council of federation in Atlanta, Ga., in November, 1895.

The meeting was called for Atlanta upon invitation of the cotton exposition and a large delegation of southern women is expected to be present on federation day.

It was decided in view of the enormous increase in membership of the federation to organize the biennial meeting into departments and hold several smaller meetings instead of one large general meeting as heretofore.

MAD DOG AMONG CHILDREN

It Rushes Among School Children at Guthrie, Ok., and Bites One Badly.

GUTHRIE, Ok., Oct. 17.—A large mad dog rushed among the school children in west Guthrie today, and bit and lacerated Bessie Gates, aged 10 years, in so fearful a manner that it is feared she will die. The dog then attacked a team of horses. Two men attempted to shoot the dog, but the bullet struck Mrs. Littlejohn in the thigh and groin, inflicting fatal wounds.

A satisfied customer is a permanent one. That's why we recommend De Witt's Early Risers. They cure constipation, Indigestion and Biliousness J. K. Jones.

Get your Trousers made at
ALTHEN & MCMANUS, Tailors,
610 Kansas avenue.

Prescott & Co. have removed to No. 115 West Eighth street.

ICE PRETTY THICK.

Pennsylvania Isn't Suffering From the Heat, Yet.

PITTSBURG, Oct. 17.—Western Pennsylvania is undergoing one of the coldest snaps of the fall. It began with a slight flurry of snow and the government thermometer registered 34. In the country last night the mercury went as low as 30.

Vegetation was severely nipped. Black frost was reported from many places. Along the river valleys, in pools and placid streams, a thin sheet of ice formed, nearly an eighth of an inch thick.

This was the first killing frost of this locality. It is about one week earlier than the average time for the first killing frost.

TODAY'S MARKET REPORT.

Furnished by the Associated Press to the State Journal.

CHICAGO, Oct. 17.—There was little delay on Change today in grains, the crowd holding back for Bradstreet's report. Cables were steady in both wheat and corn. In wheat the local receipts fell below the estimates by twenty-one cars. December opened a shade lower at 52⅛c, advanced ⅛c, later the market declined to the opening figure.

Local receipts of corn were twenty-seven cars less than expected. Opened ⅛@¼c higher on light receipts, seventy-five cars, and outside buying orders. May started at 49½c, but local operators were bearish, causing a decline to 49¼@⅜c.

Oats—May started ⅛c higher at 32⅜c and advanced to 32½c.

Provisions were featureless. January pork opened 7½c higher, at $12.45, and eased off to $12.37½.

January lard started 2½c higher, at $7.22½ and declined to $7.17½.

Estimates for Thursday: Wheat 30 cars; corn 155 cars, oats 165 cars, hogs 25,000 head.

WHEAT—October, 51⅝c; December, 52⅛c; May 57⅛@57¼c.

CORN—October, 49⅜c bid; November, 49½c; December, 47¾c; May, 49⅜@49½c bid.

OATS—October, 27½c; November, 28⅛c; December, 88⅝c; May, 32½c bid.

PORK—October, $12.60; January, $12.42½.

LARD — October, $7.47½; January, $7.20.

TIMOTHY—Cash, $5.35.

FLAXSEED—Cash, northwestern, $1.49; October, $1.46; December, $1.47½.

SHORT RIBS—October, $6.60; January $6.20.

HOGS—Receipts today 26,000; official receipts yesterday, 23,930 head; shipments today 5,508 head; left over about 6,500. Quality only fair. Market active and rather firm; an advance of 5c. Sales range at $4.50@5.10 for light, $4.55@4.70 for rough packing $4.65@5.20 for mixed, $4.75@5.35 for heavy packing and shipping lots and $2.25@4.80 for pigs.

CATTLE—Receipts, 20,000. Market slow, 5@10c lower. Supply in excess of demand.

SHEEP—Receipts, 28,000. Market quiet and weak at 5@10c decline owing to excessive supply.

Kansas City Market.

KANSAS CITY, Oct. 17.—CATTLE—Receipts, 8,700; shipments, 6,800. Best grakes steady, others weak. Texas steers, $2.10@3.00; beef steers, $2.75@5.75; native cows, $1.25@2.80; stockers and feeders $2.00@3.50.

HOGS—Receipts 7,400; shipments, 2,900. Market steady. Bulk of sales, $4.65@4.80; heavies $4.70@5.00; packers, $4.75; pigs, $3.50@4.70.

SHEEP—Receipts, 1,300; shipments, 300. Market steady. Natives, $2.50@3.25; westerns, $2.25@3.25; stockers, $2.00@2.75; lambs, $3.00@4.25.

WHEAT—Unchanged, but slow. No. 2 hard, 47c; No. 2 red, 45c; rejected, 42@43c.

Sales by sample on Change (cash, Mississippi river, No. 2 hard, 56c; No. 2 red 52c.

CORN—½c to 2c lower and poor demand. No. 2 mixed, 44c; No. 2 white, 45c.

OATS—Slow. No. 2 mixed, 28½@30c; No. 3 white, 31½@32c.

RYE—50c.

FLAX SEED—$1.33@1.36.

BRAN—Firm at 58@60c.

HAY—Market steady; timothy, $7.50@9.00; fancy prairie, $7.00@8.00.

BUTTER—Market weak. Fancy separator, 18@21c; dairy, 15@17c.

EGGS—Market fairly active at 14½c.

See our $20 and $25 Dress and Business suits.
ALTHEN & MCMANUS,
Tailors,
610 Kansas ave.

IVORY SOAP

IVORY

IT FLOATS

FOR TABLE LINEN.

THE PROCTOR & GAMBLE CO. CINTI.