SEEN FROM THE GALLERY

The following might easily be mistaken for a map of General J. W. F. and-a-few-more-Hughes, but it is not. It is a speaking likeness of Bill Kiff of Atchison, ex-sheriff and present representative to the legislature.

Now, it is generally conceded that speech is unnecessary to a sheriff, and that his vocabulary is complete when it contains "Han's up," "wocher-name," "wareyafrum" and "charge it to the county." Therefore Kiff of Atchison may be cited as an exception. He can talk, exhibits human intelligence, and does not hold up the hearer with a cannon before stating the case. His "bulldog!" appearance—he weighs about 250 and is not fat—marks him at once as an officer of the law by habit. His speech brands him as a man who knows what he thinks he wants, and a person competent to represent his district in the house.

Map of Mr. Kiff of Atchison.

Kiff is not for the Stubbs primary proposition as it affects city elections. If that feature is eliminated, he may consider it. Otherwise he may be counted among those who yell "NO." He says plain politics, along party lines, is never the real issue in Atchison. The Democrats are just as liable to take a notion to pave a new street and create a tax therefor as the Republicans, and that the Republicans who believe that such improvement is necessary should be allowed to vote with the Democrats on such occasions without being called "doppers" and being forced further to publicly endorse a candidate listed under the rooster. It is strongly suspected that Kiff thinks several Democrats voted for him.

Here is a mild tip to the railroad contingent: Keep your nose out of the primary election business—(it will kill itself by overindulgence)—and you will have more weight in matters which really concern you.

In days of old, when they wore sheet-iron shirts and harpooned each other with sharp poles a rod long, the charge was usually led by a big man with a straight cut mouth and a square chin. Had Robert Hendricks, Democrat member, lived in those days, he would probably have ridden at the head of the herd, jabbing the enemy with his long pole or carving them with a 9-foot snickersnee. (That is a good word, but no one knows just what it means.) But in the legislature he is rather tame. This is due in part to the fact that the ventilation of the house has saddled him with a bad cold and sore throat. A stiff neck is not conducive to a flow of oratory. A man threatened with tonsilitis is excusable for not spreading his convictions in a $4.78 tone of voice.

Out in Rawlins county there is no draught. In fact there is nothing to make a draught, unless it would be the north winds blowing through a crack in the Nebraska state line, and Representative Hendricks is not used to anything of the sort. Unless the state architect can find means of repairing the deplorable condition of the house,

Representative Hendricks.

Mr. Hendricks may die before he gets used to it. He is not the only member who has found that it is much healthier to sit in a snow bank and admire the scenery than to occupy an alleged "comfortable" seat in the Kansas house of representatives. A dozen members are really sick as the result of poorly regulated ventilation and others are feeling the effects.

"Excessive laughter" was caused in the house yesterday by the explosion of "Was" Bird of Shawnee, who, after successfully speaking on both sides of a question, told Representative Hendricks that he was "an infant in politics." Much of this "excessive laughter" was furnished by those who knew Representative Bird and his many political attempts. Bird is NOT an infant in politics. But while cutting his milk teeth he was frequently spanked before the stick of candy was delivered to his eager grasp. Therefore he is competent to tell an "infant in politics" from the mature article.

But some day Bird of Shawnee will bite into the wrong member. Then a motion to fit to the tree-tops will be in order.

THAT SKINNER BOY.

He Is Sent on an Errand to His Aunt's.

"Humphrey," said Mrs. Skinner, the other afternoon as her boy came home from school, "I want you to go on an errand for me, and I want you to be extra careful. Your Aunt Mary is making some sofa pillows, and I am going to send her a box of geese feathers to stuff a couple with. It won't take you over half an hour to go and come, and perhaps I'll give you a nickel to buy bananas. In carrying the box don't get the string off."

The box was large and bulky, but light, and Hump started off in brave spirits. He meant to do the errand within the half-hour mentioned, but as he turned the first corner he ran against that Henderson boy and had to stop and explain all about it.

"I wish my mother would trust me the way yours does," observed the Henderson boy, when the explanation had been made. "I've carried a jug of vinegar home from the grocery, but think of feathers in a box! If you wasn't a steady boy you would open the box and away would go the last feather. I don't believe George Washington's mother had that much confidence in him. You are certainly bound to be a great man if you keep on."

Then, a hundred feet further on, he met the Watkins boy. The Watkins boy had seen hat and bonnet boxes, but he had never seen a box with feathers in it before. He was chewing a cud of gum, and he handed over half of it for the privilege of tossing the box into the air to see how light it was. When he was through experimenting he handed over the box and Humpy gained the next block to find a red-headed boy waiting for him. He would have crossed the street, but the other called out to him and then approached to say:

"Don't try to dodge me, sonny. If you has been cutting the lead pipe out of a house and is carryin' it off in that box I want to know it."

"It's feathers," explained Humpy.

"What you givin' me! Whoever heard of feathers in a box! Young man, it's a straight case, and you are caught with the goods on you. I'll take a look and see if your father will be able to settle the case for five hundred dollars."

He had got the box away and was opening it when a German cobbler came along and saw what was going on, and said:

"Young feller, you take some skates or I make it hot for you! I know you for a bad boy. Two days ago you hit my dog mit a clod. Fly off mit you."

When the red-headed boy had made up faces at him and taken himself off, the cobbler turned to Hump and said:

"What do you put some feathers in dot box for?"

"My mother did it. I am taking them to my aunt to stuff sofa pillows."

"What vhas some sofa pillows?"

"You scatter 'em over a sofa so that no one can sit down on it."

"And you haf to sit down on der floor, eh?"

"Yes, sir, or stand up."

"Vhell, vhell, I don't understand der vhays of dese peoples, but you better took dot box and go on. If some more boys like to know what you haff got in him, tell 'em dynamite and dey shall let you alone."

On the next corner was a policeman. He looked at Humpy and he looked at the box, and the boy thought it the better way to walk right up to him and say:

"Please, sir, I've got dynamite in this box."

"Got what!" shouted the officer, as he made a jump into the street.

"It's feathers, but the old man told me to say dynamite."

"Boy, don't do any fooling with me!" cautioned the officer, as he slowly approached. "If you are carrying dynamite around in that box, you'll have to come with me to the station. I never heard of such a bold thing in my life."

"I told you it was feathers," explained Humpy.

"Don't lie about it. What are you doing with a box of feathers?"

"TWO DAYS AGO YOU HIT MY DOG MIT A CLUB."

"They are to stuff sofa pillows, sir."

"Um! I'll take a look. Yes, they are geese feathers all right enough, but you want to walk right along and mind your own business. I can't say for certain, but I believe there is a law against any boy less than sixteen years old carrying geese feathers through the street. I don't say they are liable to explode, but in these days you can't tell what's going to happen. How much further have you to go?"

"Seven or eight blocks."

"Well, then, take a street car and avoid further trouble."

Humpy took a car and he found trouble instead of dodging it. When he got on, the conductor asked him why he didn't bring a whole dry goods store with him, and a young man who was smoking on the platform observed that if ever a boy with a big and unwieldy box crowded against him he would resent it to the death. Humpy had no sooner got seated than the man on his right, who had been reading a newspaper, folded it up and said:

"Young man, are you carrying a cat around in that box?"

"N—No, sir."

"It is a parrot?"

"No, sir."

"Then I demand to know just what it is before we go any further. There are lots of anarchists around these days, and I don't propose to be blown up by an infernal machine."

"The box has a right to carry a box," said a little old woman across the aisle.

"He may have and he may not," retorted the man. "If the box contains anything dangerous to human life he has no right to carry it around."

"But can't you see that the box contains a skirt or a cloak? Even a fool could tell that."

"Madame, I want no conversation with you. This car stops. A boy with a box gets on. The box looks suspicious to me, and I demand to know the contents. The boy refuses to tell me. I feel that I have a perfect right to protect my own life. If you want to be blown up and scattered all over town, that's your own affair."

"The boy has a right to carry a car with a box," said a second woman, as she bristled up.

"That's according to what's in the box," replied the man. "How do we know but what he is the emissary of anarchists and that within the next five minutes we may all be blown into eternity? I tell you these are perilous times, and it behooves each of us to be vigilant. Again I ask this boy what he has in the box?"

"Look here now," said a man who had evidently been drinking, "I was a boy once myself. I have got on street cars carrying a box, never did any human being demand to know what was in the box. You can't make such a demand. It is unconstitutional. It is against the decisions of the courts. The minute you make such a demand the American eagle is going to flop his wings and scream and rivulets of human blood will pour down every hillside in the country. Sir, you have demanded to see what was in that box. In the interests of humanity I ask you to withdraw the demand."

"I'll be hanged if I will!" shouted the other.

The conductor had become aware that something was going on, and he opened the door and entered the car. Humpy Skinner had sat with pale face and chattering teeth, and he now got up to escape through the front door. Some called upon him to go ahead and some to come back, and in his excitement he knocked the box against the door and the cover fell off. In a second the strong draught caught up the feathers and blew them through the car. It was a snowstorm of geese feathers. Every one cried out and rose up, and as the conductor stopped the car every one made a rush and dropped into the street. Humpty halted after he had run a block and looked back. There were fifteen people covered with feathers and shaking their fists at the conductor and calling for the police.—(Copyright, 1907, by G. D. Daniels.)

Teeth in Wrong Place.

James Knarr, a farmer of Pulaski county, was husking corn in a field last November when he suffered an attack of violent coughing. When it passed, a moment later, he noticed that his new set of false teeth had departed, whither he knew not, but he had a suspicion that he swallowed them.

However, a young heifer expired on his farm today, evidently as the result of starvation. It had eaten nothing in weeks. Examination of its stomach disclosed the missing store teeth.—Winamac (Ind.) Dispatch to Cincinnati Enquirer.

The Most Carefully Looked After Bee Ranch in the Country.

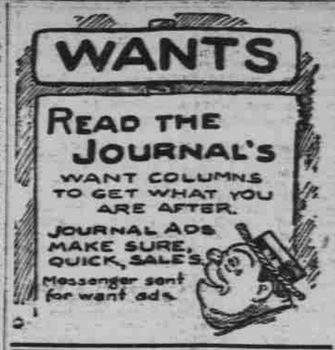

OFFICIAL ANNOUNCEMENT.

(The Republican city primaries will be held on the 13th day of March, 1907. Polls open at 10 o'clock a. m. and close at 3 o'clock p. m.)

TO VOTERS OF SECOND WARD—I hereby announce myself as a candidate for Councilman from Second ward, subject to the Republican primaries, March 13, 1907. R. I. JONES.

IN RESPONSE TO THE URGENT AND persistent demand of numerous citizens of all classes, I announce myself as a candidate for the office of City Attorney, subject to the result of the Republican primary election to be held March 13, 1907. CHAS. F. SPENCER.

S. A. SWENDSON hereby announces that he is a candidate for the Republican nomination for mayor of the city of Topeka, subject to the decision of the Republican primary election.

I AM A CANDIDATE FOR COUNCILman from the Third ward, subject to the Republican primaries. Yours for a clean, greater Topeka, H. B. HOWARD.

CAPTAIN J. R. McNARY ANNOUNCES himself as a candidate for Judge of the City Court, subject to the Republican primaries March 13, 1907.

C. B. BURGE IS A CANDIDATE FOR city clerk, subject to the Republican primaries.

CAPT. J. T. WINTRODE is a candidate for re-election as marshal of the court of Topeka, subject to the Republican primary election.

M. M. HALE announces his candidacy for re-election to the office of city treasurer, subject to the action of the Republican primary.

C. H. KUTZ IS A CANDIDATE FOR the Republican nomination for councilman of the Fifth ward of the city of Topeka, subject to the Republican primaries.

BOB MILER ANNOUNCES HIMSELF as a candidate for Marshall of Court of Topeka, subject to Republican primary, March 13, 1906.

J. H. SQUIRES ANNOUNCES HIMSELF for re-election for the office of city clerk subject to the Republican primaries to be held on the 13th day of March, 1907. Polls open at 10 o'clock a. m. and close at 3 o'clock p. m.

I AM A CANDIDATE FOR THE OFfice of Judge of the Court of Topeka, subject to the Republican city primary election. ERNEST R. SIMON.

FOR SALE—REAL ESTATE.

EIGHT ELEGANT EIGHTIES.

No. 431—80 acres Jackson county, new 3 room house, orchard, 3 acres of timber, $3,500.

No. 432—80 acres in Leavenworth county, 25 acres bottom land, barn, all outbuildings, $3,000.

No. 440—80 acres in Shawnee county, 3 room house, 50 acres cultivated, 200 fruit trees, $4,500.

No. 429—80 acres in Jefferson county, 9 room house, 5 acres of orchard, good frame outbuildings, $5,100.

No. 441—80 acres in Jefferson county, 4 room house, all kinds of fruit, good barn, $3,200.

No. 446—80 acres in Coffee county, 3 room house, barn 30 by 40, 1½ miles from town, easy terms, $2,800.

No. 449—80 acres in Jefferson county, 3 room cottage, fine soil, 72 acres cultivated, 1½ miles of Meriden, $4,000.

No. 461—80 acres Jefferson county, 5 room house, barn, good cave and orchard, $4,000.

— KANSAS REAL ESTATE AGENCY,

PHONE 1577. 433 KANSAS AVE.

OPPOSITE POSTOFFICE.

120 acres, ½ in cultivation, fair improvements, $22.50 per acre. THE SHELDON R. E. CO., 822 Kansas Ave.

FOR SALE.

Seventy-five acres (5 tracts) east of shops, close in, part of H. D. Rice estate. 300 lots Irving Place; very cheap. C. O. KNOWLES, 111 W. 6th st.

ANYONE having 5 to 7 room home to sell, new and modern, or vacant lots, southwest portion preferred, address with location and terms, Q. C., care State Journal.

FOR SALE—WEST SIDE:

1¼ acres, new 2 room house, barn, young fruit trees, east front, old shade, 2 blocks of car line.
$1,500—PART CASH.
Ind. Office 990.
Residence 515.
BAILEY BROS. CO.

GEO. M. NOBLE & CO.,

REAL ESTATE, LOANS, INSURANCE.

Some Special Farms and City Bargains.

435 KAN. AVE. OPP. POSTOFFICE.

WANTED—SITUATIONS.

WANTED—Situation, man and wife, on farm. F. D. A., 900 Monroe st.

WHEN you want to hire a man or boy, call up Y. M. C. A. Ind. tel. 108 or Bell tel. 907. We have a list of men and confidential references concerning them. Y. M. C. A. Employment bureau, 9th and Quincy sts.

WANTED—MALE HELP.

WANTED—A good shoemaker at once. Electric Shoe Repair factory, 103½ W. 8th st.

WANTED—Blacksmith, or will rent shop at Seabrook. Ind. phone 1321.

CAPITAL EMP. AGY. wants car repairers, bridge carpenters, fireman, man and wife for hotel work, dairy hands, farm hands, hotel help. PHONES 662. 811 KAN. AVE.

WANTED—Good large boy, German preferred, with good education, to learn tinners' trade. 1202 E. 6th st. Ind. 266.

WANTED—A man for our house furnishing department one acquainted with the crockery business can find a good position. Out of town applications will receive prompt consideration. The Crockett Mercantile Co., Topeka, Kan.

WANTED—FEMALE HELP.

WANTED—Woman to take care of two little girls and second work good home to right party; reasonable wages. 412 Topeka ave.

WANTED—At once, girl for general house work. 427 Monroe st.

WANTED—Housekeeper with girl, $30 mo. Cap. Emp. Agcy., 811 Kansas ave.

WANTED—Colored girl for house work at 1107 Western ave.

CAPITAL EMP. AGCY. wants women cooks, waitresses, $20.00 month, board, room and pass, house girls, lady agents, kitchen help, waitress, $5 week. PHONES 662. 811 KAN. AVE.

LADY manager in each county; straight salary $18 a week and expenses, your office at home. F. Pack, D90, Waterloo, Iowa.

WANTED—Good girl; 3 in family; must be good cook. Call 104 E. 6th st., upstairs. W. T. Dawson.

WANTED—Apprentices for dressmaking. Free instructions given by Miss Brundage of the School of Domestic Art, Mrs. Mercer, Crosby Bros.

WANTED—SALESMEN.

WANTED—Good salesmen and good merchants to sell tailoring from samples. Best house; large line furnished FREE; exclusive territory given; satisfaction guaranteed. This is a chance for wide awake salesmen or merchants to make big money. Those proving to be salesmen will be offered something exceptionally good. Investigate. Write today. Address Manager Dept. V, Edward E. Strauss & Co., Chicago, Ill.

WANTED—MISCELLANEOUS.

WANTED TO BUY.

Five or six room cottage on west side. Give location and lowest cash price. Address L. W., care State Journal.

WANTED—To buy a roller top desk, must be cheap. Fisher, 423 Kansas ave.

WANTED—Dressing and plain sewing 316 Van Buren st. Phone Bell 1611.

RABBITS WANTED.

ALSO VEAL CALVES.

WHITTELSEY MERCANTILE COMPANY.
Corner Second and Madison.

WANTED—Furnished modern room with board by gentlemen in private family. Address F. M. R., care Journal.

I PAY highest cash prices for your cast off clothing, shoes, hats and overcoats. Drop a card or call Ind. tel. 1490. Bell tel. 200. Gordon Bros., 435 Kansas ave.

WANTED—Veal calves and fat cows. H. M. Bush. Ind. phone 2014. 1414 E. 8th st.

WE pay highest cash prices for your cast off clothing, shoes, hats, overcoats. Drop us a card or call Ind. tel. 1528. Abe Jacobson, 500 Kansas ave.

FOR RENT—ROOMS.

FOR RENT—Desirable modern furnished room. 310 W. 6th st. Ind. phone 3002.

FOR RENT—Desirable scond floor front room with alcove, at the Virginia, 420 West 10th st.

State Journal, 10c a Week.

FOR SALE—REAL ESTATE.

FOR SALE—Jewelry store, invoicing about $2,000, in city of 3,000 population; good reason for selling. Address Jewelry, care State Journal.

FOR RENT—ROOMS.

FOR RENT—2 furnished rooms for light housekeeping, private bath, gas heat. 1106 Van Buren st.

FOR RENT—To gentlemen, very desirable furnished rooms. 1118 Kan. ave.

FOR RENT—2 or 3 rooms on first floor, partly furnished, heat and water, 502 Van Buren st.

FOR RENT—3 or 4 unfurnished housekeeping rooms, modern. 301 E. 8th st.

FOR RENT—Newly modern furnished rooms. Tel. 3002—308 W. 6th st.

FOR RENT—Rooms furnished or unfurnished, 1303 Buchanan, for housekeeping. Do not object to good children. Mrs. Bauerfield.

FOR RENT—2 furnished housekeeping rooms $7.50 per mo. 305 Adams st.

FOR RENT—Modern office rooms, with vault, in Shawnee bldg., 7th and Jackson sts., Shawnee Agcy., 534 Kansas ave., Ind. 505.

FOR RENT—Four unfurnished rooms. Call at 500 Kansas ave.

FOR RENT—Pleasant room partly furnished; gas heat and light furnished; $6. Mrs. E. D. Bunker, 813 W. 6th st.

FOR RENT—Five unfurnished rooms, first floor. $12.50. Phone 7154.

FOR RENT—Furnished rooms; modern; furnace heat; bath. 715 W. 6th st.

FOR RENT—HOUSES.

FOR RENT—1615 Central Park ave., new 8-room, partially modern cottage. Shawnee Agency.

FOR RENT—1024 Kansas ave., 6 room house, city water and gas. See Strauss Agency, 107 E. 7th st.

FOR RENT—5 room cottage, 1401 Polk st. Call 205 Western ave. Phone 5691.

FOR RENT—Modern 8 room house at 1321 Tyler st.; good barn. J. Thomas Lumber Co., 213 W. 6th st.

FOR RENT—MISCELLANEOUS.

FOR RENT—Store room building Mar. 1. Apply B. M. Payne, 715 Taylor.

FOR SALE—MISCELLANEOUS.

FOR SALE—New black broadcloth ladies' coat, embroidered, silk lined, full length, size 36. 506 W. 6th st., mornings.

FOR SALE—Ice tools of all kind, cheap. A. P. Benon, 412 Crane.

FOR SALE—Household goods belonging to Mr. De'Bisco and Mr. John Lowe and lumber of Mr. Gorman; will be sold for storage by Atherton Bros. if not called for by Feb. 25, 1907.

FOR SALE—Gas range, cheap. 201 E. 8th.

FOR SALE—200 Homer pigeons, original stock from Plymouth Rock Squal Co. Call after 6 p. m. at 1209 N. Van Buren. Owner leaving town.

FOR SALE—Seed oats, a car load of genuine Texas Red oats, the best for this locality. D. O. Coe, 119 E. 6th st. Phone 339.

FOR SALE—New International Encyclopedia. Call after 4 p. m. 1822 Bolles ave. Ind. 6364.

KAFFIR corn hay with seed, delivered, $6 per ton, or at farm $4. J. C. Banta, Ind. tel. 8566.

FOR SALE—Cow fresh last of March. 214 Jefferson.

FOR SALE—40 tons of hay; 1½ miles east of Highland Park. G. Seltver.

FOR SALE—Fresh cow, ½ Jersey, 4 gallons daily will trade for horse. 104 Exeter st., Auburndale.

FOR SALE—1st class restaurant out of town, good bakery out of town. Capital Employment Agcy., 811 Kansas ave.

FOR SALE—500 business cards for $1.00; 1st class printing at proportionate rates. Trapp, 714 Kansas ave.

FOR SALE—Choice alfalfa hay, dry. Ind. phone 5533.

FOR SALE—Prairie hay, alfalfa, bound cane and kaffir. J. N. Edgar, Ind. 6294.

FO SALE—Choice alfalfa hay. Horses wintered. Ind. 3112. O. P. Updegraff.

FOR SALE—Excellent State Journal route in good location earning a little more than $1.00 per day. Must be sold at once. Apply 317 W. 6th st.

FOR SALE—Hotel and restaurant doing good business. D. J. Mayes, Eskridge, Kan.

FOR SALE—Hay, bound cane and kaffir. J. N. Edgar, Ind. phone 6294.

LOST AND FOUND.

LOST—Neck chain with large cross, amethyst stones. Please return to 122 W. 8th st. and receive reward.

LOST—Small gold watch chain, on avenue, between 8th and Rock Island depot or in depot. Finder return to Journal office for reward.

LOST—Lady's gold watch, 6 size, between 5th and 9th on Kan. ave. and 919 Monroe sts. Finder return to 919 Monroe and receive reward.

LOST—Afternoon or evening, Feb. 5, a circular "F. T. T." Odd Fellows' watch fob chain. Finder leave with clerk or ask for A. L. Rankin, Hotel Throop, and receive reward.

LOST—Lady's gold bracelet between 1119 W. 10th and Masonic temple; 1 red stone; 1 brilliant; old keepsake. Liberal reward. W. E. Battey, 108 E. 6th st.

VETERINARY SURGEONS.

DR. J. O. YOUNG, Veterinary Surgeon, 426 Quincy street. Both phones.

AUCTIONS.

PUBLIC SALE.

I will public at public sale at my place 2½ miles southeast of Topeka, on 21st and Golden ave., on Friday, Feb. 8, 14 high grade milk cows and horses, harness and other farm implements. J. R. SWITZER.

ABSTRACTS.

WILLIAM HALL JENKINS.

Expert examiner of abstracts. Legal papers executed. Money loan. Special loan of $2,500. Must be city property. 432 Kan. ave. Phone 1076.

PHYSICIANS AND SURGEONS.

IDA C. BARNES, M. D.

Office 728 Kansas ave. Residence Thirteenth and Clay. Office hours: 9 a. m. to 11 a. m. and 3 p. m. to 5 p. m. Both 'phones 16 residence, and Ind. 1336 office.

R. O. RHODES, M. D., Surgeon. Diseases of women. 732 Kan. ave. Ind. tel. 45. Hours 10 to 12, 2 to 5, 7:30 to 8:30.

DR. H. H. KEITH, Surgeon and diseases of women with private hospital. Office 831 Kansas ave.

THE WOMAN'S DOCTOR.

DR. ACKLEY, THE WOMAN DOCtor, 218 Junction bldg. Kansas City, Mo.

STEAMSHIP TICKETS.

To and from all parts of the world; lowest rates and best lines represented. Ad. T. L. King, agent A. T. & S. F., Topeka.

HACK BARN.

BEST AND MOST UP-TO-DATE HACKS in town for funeral work. One hack, $4; two, $7.50; three, $10, to Topeka cemetery; other cemeteries extra. Party and reception work at reasonable rates. Phone 296. 517 W. 10th. Stamey's Barn.

DRESSMAKING.

DRESSMAKING or sewing by the day. 1207 Jackson st.

TAILORING COLLEGE.

VALENTINE'S self-calculating system taught. Miss Marston, 509 Kansas ave.

PLUMBING AND HEATING.

DAN LEAHY, Plumbing, Heating and Gas Fitting. 212 East Fifth st.

LOUIS LOCKOWITZ—Plumbing, Heating and Gas Fitting. 219 W. 6th. Ind. 1073.

PLUMBING.

JAMES BRUMMITT—Gas Fitting, Steam and Hot Water Heating, 515 Polk street, Topeka, Kan. Ind. phone 966-4.

BICYCLES AND REPAIRING.

U. S. CYCLE CO., 113 E. Eighth. National & Iver-Johnson Bicycles. Supplies, repairs.

CARPENTERS AND BUILDERS.

J. C. WILSON, contractor and builder—Job work promptly done. 139 E. Eighth st. Ind. tel. 1264.

CLAIRVOYANT.

ZELMA, CLAIRVOYANT — Reads your life, past, present and future. Tells names, dates, facts and figures. She actually does all that others claim to do. Special hand reading 10c. 920 Kansas ave.

PAVING.

CAPITAL CITY VITRIFIED BRICK & PAVING CO., 214 E. 6th st. Mfgs. of building, paving and sidewalk brick.

ATHLETIC GOODS.

GUNS REPAIRED, exchanged and sold. Howard's, 710 Kansas ave.

PERSONAL.

SALVAR

Cures Blood Poison (acquired or hereditary), Paralysis, Rheumatism (any form), Catarrh, Malaria, all Diseases of the Liver, Kidneys and Bladder, and Consumption. Call or write. J. A. Polley, General Agent, 102 E. Fifth St.

BAKERY.

WATCH our window for new and up to date pastery. Something that is toothsome. Our rolles are the finest and our bread is as good as the best. Ideal Bakery.

PATENTS.

J. A. ROSEN, patent attorney, 622 Kansas ave., Topeka.

25 YEARS' experience. Advice free. E. A. Wagener, solicitor of patents. 509 K. ave.

WHOLESALERS.

THE COUGHLIN HARDWARE CO. Hardware, stoves, fine tools. 706 Kansas ave. Tel. 806.

FREE DISPENSARY.

MONROE ST. FREE DISPENSARY. 202 Monroe st. Conducted by regular practicing physicians and surgeons. Medical service free. Medicine free in some cases. Office hours 2 to 5 p. m. Calls answered night or day. Ind. tel. 3412.

FOUNDERS AND MACHINE SHOPS

FOUNDERS, machinists and pattern makers. Topeka Foundry, 318, 320, 322 Jackson st. Phones 409 Ind. and Bell.

TRANSFER AND STORAGE.

MERCHANTS TRANSFER & STORAGE Co., packs, ships and stores household goods. Tel. 186. Clarence Skinner, 611 Quincy st.

ATHERTON BROS.—Office 218 East 6th. Both phones 998. Moving and storage. All kinds goods packed, stored and forwarded to any point in United States.

FLORISTS.

J. C. RODMAN, blooming plants, cut flowers, plants, designs, decorations. 305 W. Eighth. Tel. 37. Greenhouse 12th and Mon.

HUBBARD'S—Cut flowers; blooming plants. Ind 42. 520 Kansas ave.

HOME GROWN CUT FLOWERS, floral designs. Special attention given out-of-town orders. Store 107 W. 8th. Phone 227. James Hayes, Florist, Topeka, Kan.

MONEY

MONEY to loan on live stock, pianos, personal security, household goods, typewriters. W. E. Seguine, 413 K. A. Both phones.

MONEY TO LOAN—On city or farm property. G. P. Morrow, Throop hotel.

MONEY TO LOAN on city property, also personal property. You can pay back by the week or month. Topeka Investment & Loan Co., room 12, Veale block.

MONEY to loan on personal property, payment $1.25 week will pay off loan $20 in 20 weeks. G. H. Flintham, notary public. 906 E. Fourth st. Either tel. 977.

MONEY to loan on live stock, pianos, organs, typewriters, household goods and personal security. L. Biscoe, 532 Kan. ave.

SANITARIUMS.

CHRIST'S HOSPITAL COTTAGES for the care and treatment of nervous invalids, alcohol and drug habitues and mild cases of mental derangement. W. S. Lindsay, M. D., 829 Kan., Topeka, Kan.

JEWELERS.

JAMES B. HAYDEN, Jeweler and Optician. Complete stock of watches, diamonds, silverware, etc. Eyes examined and spectacles properly fitted.

UNDERTAKERS.

L. M. PENWELL, funeral director and embalmer. First class service, reasonable prices. 511 Quincy st. Both phones 193.