The Topeka State Journal.

JANUARY, 2, 1912.

1912

MAY YO'ALL HEAR A NOISE LIKE PROSPERITY DIS HAPPY FOTH OB GER NEW YEAR

SAMBO - HE "RESOLUTES"

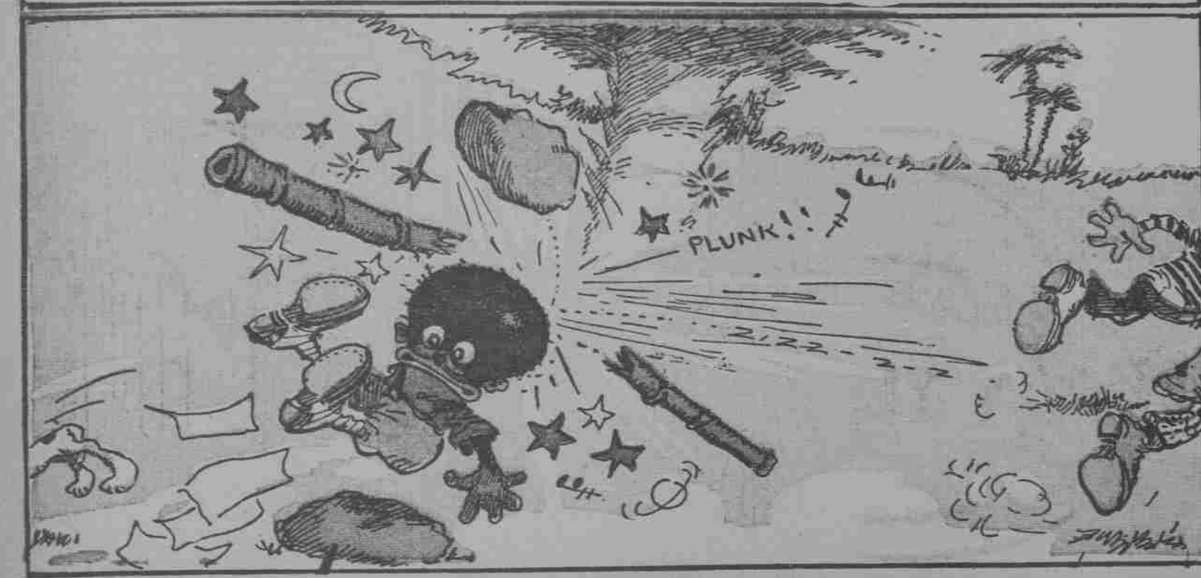

COPYRIGHTED 1911 BY McCLURES · TRADEMARK REGISTERED