SNAPPY CAPS

The season's latest styles are here, and I want you to see them. I have some of the real flashy kind—the ones that look good to the school boy, or the moderated pattern effect that appeal to the conservative. You'll find no trouble in making a selection. Come in tomorrow and look them over.

50c and up

THE NEW TOGGERY
BETTER MERCHANDISE FOR LESS MONEY
I. S. GALITZKY.

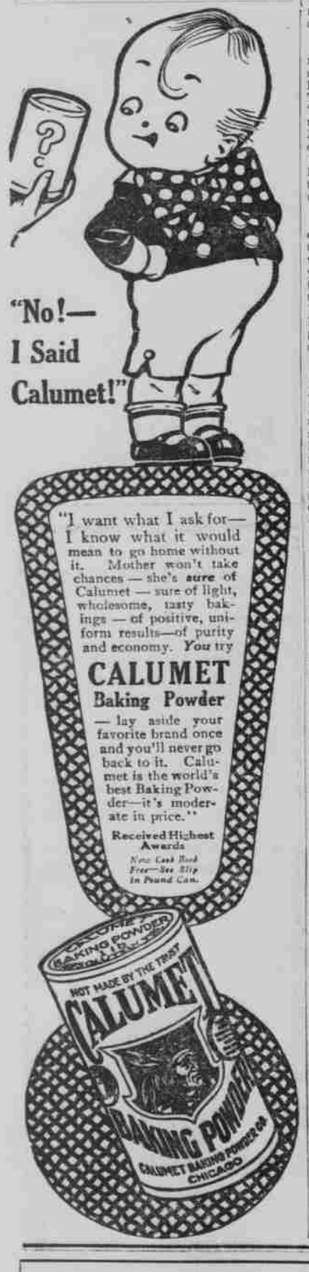

SOCIETY
By Bertha Hempstead

Mrs. Matt Weightman, jr., entertained about thirty guests at an afternoon party Saturday for Miss Edna Stone of Chicago, who is visiting her, and also for her mother, Mrs. George Martin. Mrs. Martin, who has been living on the Pacific coast for some time, has returned to Topeka, and expects to be with her daughter, Mrs. Weightman this winter.

* * *

The music which has been arranged for the Woman's Club luncheon to be given Thursday, October 5, in the Throop hotel dining room, will include some music by a Topeka composer, Mrs. Norman Hay. The club song, written especially for the Woman's Club, is entitled "Our Object," and gives the aims of the organization in verse, which was written by Mrs. Myra Williams Jarrell, one of the well known Kansas authors. The music was composed by Mrs. Hay. The invocation is in two stanzas. The first stanza is from Shakespeare, as the event is to be a "Shakespeare Day," and a second stanza, to complete the invocation, was written by Mrs. Hay. Harp music for the luncheon will be furnished by Mrs. F. A. Derby.

Mrs. J. C. Wilson, chairman of the music department, is in charge of the arrangements for the musical part of the program.

* * *

Mrs. Henri Strawn entertained at bridge informally this afternoon in compliment to Mrs. E. M. Somerville of Kansas City, who is her house guest. Those who played, including members of Mrs. Strawn's bridge club were: Mrs. Somerville, Mrs. George Staebler, Mrs. Fred Davis, Mrs. Hel Felix, Mrs. Frank Griggs, Mrs. Warrick Updegraff, Mrs. Jack Campbel' and Mrs. W. P. Montgomery.

* * *

The Travelers club held its first meeting of the year Saturday afternoon at the home of Miss Margaret Koontz and Miss Jean Koontz, 1318 Topeka avenue. The program was an "Afternoon of Reminiscences." The new officers of the club are: Miss Margaret Koontz, president; Miss Lydia Barnes, vice president; Miss Ella Pixley, corresponding secretary; Miss Dorothy Christman, recording secretary, and Miss Jessie Howard, treasurer.

* * *

Mr. and Mrs. R. E. Bray, of Syracuse, Kansas, came to Topeka to spend the week-end with their son, Mr. Melvin Bray, who has entered his first year at Washburn college. Mrs. Bray is remaining for a short visit, and is the guest of Mrs. D. P. Paxton, of West Tenth avenue. Mr. and Mrs. Bray have a circle of friends in Topeka. Mr. Bray was a member of the state legislature two years ago.

* * *

A guest in Topeka this week is Miss Helen Casper, of Kansas City, who is visiting her uncle and aunt, Mr. and Mrs. W. E. Collins, of 1034 Van Buren street. Miss Caspar graduated last spring from one of the Kansas City high schools, and made the exceptional record of thirty-two "E's" in the high school course, giving her the highest rank as a student of any pupil in all the four high schools of Kansas City. She expected to enter Wellesley college this fall, but is postponing her entrance for another year on account of her health.

* * *

Mrs. W. A. Johnston has received word of her appointment as state chairman of the Kansas branch of the Hughes Alliance. The Topeka branch of the Alliance, has 1,000 members. It was organized last month. Other branches will be organized over the state, and outside organizations will send representatives here to an alliance meeting October 30.

The Hughes Alliance special, with which will be some women of national prominence, will arrive October 29, and will remain in Topeka until Monday afternoon, October 30. A meeting of the women voters will be arranged for October 30, while the special is in the city.

The State Agricultural College at Manhattan has another national sorority, just installed. The local chapter of Lambda Lambda Theta has become the Gamma Alpha chapter of Kappa Kappa Gamma.

The local sorority was founded at the Agricultural school in 1906. Since that time they have been recognized as a leading sorority at the college, their members taking an active interest in the college and social affairs of the student community.

May 19 of this year they were granted a charter of Kapna Kappa Gamma, which is an important sorority of the United States. Installation by the grand president, Mrs. Park Kolbe of Akron, Ohio, and Omega chapter of Lawrence took place Saturday, September 23, at the chapter house, 1521 Leavenworth street, Manhattan, Kansas, from two to six o'clock.

The charter members are Miss Ruth Hill Hobbs of Manhattan; Miss Rembert Harshbarger, Miss Metta Sheoff, of Kansas City; Miss Vivian Herron of Topeka; Miss Hazel Groff of Nortonville; Miss Mildred Branson of Winfield; Miss Frances Ervolt of Manhattan; Miss Merle Beeman of Topeka; Miss Julia Holmes of Decorte, Cal.; Miss Louise Fielding of Manhattan; Miss Juanita Reynolds of Canton; Miss Mary Van Der Veer of Forest City, Mo.; Miss Helen Fearie of Hutchinson; Miss Anne Howard of Coldwater; Miss Gladys Grove of Eureka; Miss Tessa Goodwyn of Minneapolis; Miss Nina Mae Powell of Manhattan; Miss Edna Klein of Iola; Miss Emily Lofriech, of Manhattan; Miss Jessie Alexander of Wichita; Miss Ruth Simpson of Paragould, Arkansas; and Miss Allene Hibargeus.

The girls to be initiated are: Miss Mildred Waring of Larned; Miss Alta Taylor of Wichita; Miss Phyllis Burt of Eureka; Miss Betty Colton of Wamego; Miss May Brookshine of Chillicothe, Mo., and Miss Alice Tomson of Manhattan.

After installation a reception was given, followed by a banquet at Institute Hall, for the visiting guests. The chapter house was decorated to represent a garden. At one end was a large fountain, covered with smilax and banked with palms and ferns, above which was suspended an electric lighted gold key. Music was furnished by the Carlton-Wood orchestra of Topeka.

Miss Herron, one of the Topeka girls initiated, is the daughter of Mr. and Mrs. W. C. B. Herron, of 1353 Mulvane street. Miss Beeman is a niece of Mr. and Mrs. D. O. Coe, with whom she spends her vacations.

Miss Ruth Foster, of Topeka, who is an active member of the Lawrence chapter of Kappa Kappa Gamma, attended the installation at Manhattan.

* * *

A young woman soliciting funds for her pet charity, called at a music school to ask for a contribution. The man at the head of the institution gave her a sum of money for the enterprise, and told her that if she would call regularly he would leave word that a stipulated amount be paid to her for the charity. He explained that his office girl would pay her the money, as he would be too busy to see her when she called.

"Are you always busy?" the girl inquired. "You must have a great many patients."

Theerupon the instructor in music registered excitement. "What sort of an inhuman wretch do you take me to be," he demanded. "Do you think I operate on my students?"

* * *

Musical people will be interested in the recital to be given tonight by Bernice Hemus, pianist, at Unity church, assisted by Miss Helen Phipps, violinist, and Miss E. Mae Leet, reader.

Bernice is a little girl not yet in her 'teens, who plays the piano with unusual skill. She has rare ability in memorizing her music, and gives her program entirely without notes. The clear singing tone that she gets from the piano is not often produced by so young a player. Her sense of rhythm and her exactness in time, a recently developed phase of her musical progress, and her comprehension of various means of musical expression, are quite beyond the ordinary achievements of students of her age.

Miss Leet, who will appear for the first time before a Topeka audience, will give a reading for tonight's program. Miss Phipps will play a group of violin numbers. The program will be as follows:

Sonata, Op. 49, No. 2 ..... Beethoven
Dutch Peasant Dane, Op. 58 ..... Roentgen
Valse, Op. 64, No. 2 ..... Chopin
Bernice Hemus.
Chant de Vesiemay ..... Halverson
To a Wild Rose ..... McDowell-Hartman
The Bee ..... Schubert
Miss Helen Phipps.
Preludes, Op. 28, Nos. 4 and 6 ..... Chopin
Sinfonia, No. 7 ..... Bach
Canzouette ..... Schutte
Bernice Hemus.
Reading .....
Miss Leet.
Paloeen Brilliant ..... Weber
Bernice Hemus, first piano.
Miss Esther Payne, second piano.

* * *

Announcement has been made by Mr. and Mrs. Frank Klingaman, of 510 West Tenth avenue, of the engagement of their daughter, Hazel, to Mr. Dean F. Rogers, the son of Mr. and Mrs. I. L. Rogers of Oberlin, Kan. The wedding will take place the latter part of October.

Miss Klingaman is a graduate of Washburn college, where she was a member of the honorary fraternity of Alpha Delta. Mr. Rogers graduated from Washburn in 1914. He was a member of the football team and captain during the year 1913. He was an Alpha Delta fraternity man. He is now manager of the Shawnee Tire and Repair company.

* * *

The marriage of Miss Mary Hill of Great Bend and Mr. Charles Slentz of Lewis, Kan., took place last week at the home of the bride's uncle, Mr. Frank Wood. The bride is a former Washburn college girl, and a member of the Kappa Kappa Chi sorority. Mr. Slentz is the son of Mr. and Mrs. J. G. Slentz of Great Bend. He was educated at the State Agricultural college, Manhattan. Mr. and Mrs. Slentz will make their home in Lewis, Kan.

* * *

Mr. and Mrs. John Battershill will entertain their card club tonight at their home in Potwin Place. The members of the club are Mr. and Mrs. Edgar Thomas, Mr. and Mrs. J. F. Gilbert, Mr. and Mrs. Walter Davies, Mr. and Mrs. John Havens, Mr. and Mrs. H. Barnes and Mr. and Mrs. Battershill.

* * *

The Woman's Guild of Grace Cathedral will have its first regular meeting of the new season Wednesday afternoon at 2 o'clock in the Guild parlors.

* * *

Mr. Albert Cohen of Indianapolis, Ind., is in Topeka to visit relatives. He moored from Indianapolis in a new Reo 6, and has made a gift of the car to his sister, Mrs. Herman Greenbaum.

* * *

Notes and Personal Mention.

Mrs. Frank Davis, of Kansas City, arrived today for a visit to her parents, Mr. and Mrs. C. L. Dolman. Mrs. Davis before her marriage, was Miss Katherine Dolman.

The Prismatic Lens will give you 20 per cent more light for auto driving and leave out the glare. See them at the Thompson Hardware Co.—Adv.

Mrs. Dennis Payne and her two daughters, Jean and Janet, of Milan, Mo., are visiting Mrs. Payne's parents, Mr. and Mrs. Frank Grimes, and her sister, Mrs. Monte Kistler, and Mr. Kistler.

Mr. and Mrs. W. S. McClintock, of Kansas City, spent Sunday in Topeka. They opened their house in Topeka avenue for the day, and visited a number of their friends. Mrs. McClintock and her sons, spent the summer in Minnesota at the lakes, and have returned to their Kansas City home.

Mr. and Mrs. Edwin Kistler are the parents of a son born Friday, September 15.

Mrs. E. F. McClaskey and her daughter, of Osage City, are visiting Mrs. McClaskey's parents, Mr. and Mrs. S. J. Bear, and her sisters, Mrs. Charles Barnes and Mrs. William Colvin.

Mrs. E. M. Somerville, of Kansas City, is visiting Mrs. George Staebler.

Mr. Tinkham Veale has gone to Manhattan on a short business trip.

Mrs. Franklin Hudson, of Kansas City, is visiting her sister, Mrs. M. F. Hillyer.

Miss Edna Stone, of Chicago, is the guest of Mrs. Matt Weightman, jr.

Mrs. Jule Johnson, of Wichita, spent the week-end with her cousin, Mrs. J. S. Coe, of 528 Fillmore street. Mr. Earl Lawlor, Mr. Gail Pendleton and Mr. Edward Cravens, of Horton, spent Sunday with the J. S. Coe family.

Mr. and Mrs. Adrian Sherman have returned from Chicago, and are occupying their house on College avenue.

Mrs. P. G. Noel, who spent the past season in Colorado Springs, returned to Topeka Sunday.

Mrs. F. W. Cooter of Hutchinson, is visiting her sister, Mrs. F. C. Kaths, and will go to Kansas City for a short visit before she returns to her home.

Mr. and Mrs. C. J. Wilson left Saturday for a trip east. Mr. Wilson will go to Richmond, Va., where he is to be one of the speakers at the Insurance Men's National convention. Mrs. Wilson will go to Indianapolis to be with her mother, who will accompany her to Topeka on her return.

If you would have perfect light, without the glare, see the Prismatic Lenses at Thompson Hardware Co.—Adv.

Mr. and Mrs. Littlejohn of Los Angeles, Cal., are the parents of a daughter born last week. Mrs. Littlejohn, before her marriage, was Miss Josephine Keizer of Kansas City, formerly of Topeka. The baby is the third daughter of Mr. and Mrs. Littlejohn. Mrs. Littlejohn's grandmother, Mrs. J. K. Hudson, who has been living in California, is now in Kansas City, with the eldest of the Littlejohn children.

Mr. and Mrs. Harry Zeigler of Springfield, Ohio, are visiting relatives in Leavenworth. They expect to come to Topeka before their return home. Mrs. Zeigler was formerly Miss Lucile Mills.

Mrs. W. E. Davis and her son, William, have returned from Hutchinson, where they spent a few days attending the fair. They will return to Hutchinson later to join Mr. Davis in a permanent residence.

Word has been received from Mr. and Mrs. H. W. Carr of Los Angeles, of the birth of a baby daughter, whom they will name Mary Louise. Mr. Carr formerly made his home in Topeka. Mrs. Carr, who has many friends here, before her marriage was Miss Marie Roehrig of Newton. Mr. Carr studied architecture in the State Agricultural college at Manhattan, and Mrs. Carr was a student of domestic science in that school. They were college sweethearts and were married in Los Angeles, where Mr. Carr is an architect, and Mrs. Carr formerly taught domestic science.

Mr. J. W. Meacham of Milwaukee, Wis., has gone to Kansas City, after a week's visit to his sister, Mrs. D. J. Reiniger.

Mrs. C. S. Baker and Mrs. L. S. Smith of Kansas City have returned to their home after a visit to Mr. and Mrs. P. W. Allen.

Mrs. J. H. Armel, of Humboldt, spent the weekend with Mr. and Mrs. Frank Thompson.

Mrs. R. S. Brigham and her daughter, Miss Helen Brigham, will return in a few days from a trip of a few months to the Pacific coast. On their return they will stop at the grand canyon.

Mrs. L. W. Stevenson, who has been visiting relatives in Rockford, Ill., is now visiting her daughter, Mrs. Hite, of Humboldt. She will return Saturday.

Miss Dorothy Miller of the State university spent Saturday and Sunday in Topeka with her parents, Mr. and Mrs. W. G. Miller.

Dr. and Mrs. George Esterly and their son, George Robert, of Lawrence, were week-end guests of Dr. and Mrs. D. E. Esterly.

Miss Gertrude Bauer and Miss Ruth Bauer are visiting friends in Great Bend, Kan.

Mr. J. R. Burrow spent a few days in Excelsior Springs, Mo., at the Elms.

The Fidelity club will meet Wednesday afternoon with Mrs. William Busby, 2110 Lincoln street.

Looking Backward In State Journal Society Column

TWENTY YEARS AGO TODAY

Probably no more appropriate thing could have happened than that Mrs. E. N. Morrill, wife of the governor of Kansas, should be the person to represent the state in the Kansas and Topeka float on Wednesday of festival week. Mrs. Morrill is fitted for the position, and in addition she will take great pride in "dressing" the part as few others would.

The float on which she will ride will be emblematic of Topeka welcoming Kansas to her walls. The float itself is almost complete and is one of the buildings at the fair grounds. It is 10 feet wide by 26 feet long and 16 feet high. E. J. Barger built it. The front part of the float will be flat with sloping sides and will represent a Kansas prairie. It will be carpeted with grass and sunflowers. Mrs. Morrill will stand there, and her robe will be of purple velvet. Her attendants will be two little girls in yellow, holding over her a sunflower parasol.

Topeka will be on a throne within a wall of iris two feet high. The mortar between the stones will be made of white roses. She will be facing Kansas, and between them in the wall, will be a gate of lilies.

Miss May Thomas, as Topeka, will be dressed in white satin with white illusion over it and will be attended by two little maids in white. They will stand beneath a canopy of white silk trimmed with white lace.

Mr. and Mrs. E. A. Austin will return Saturday from their California trip.

Mr. and Mrs. George M. Crawford will break up housekeeping the first of the month and will spend the winter at 1100 Topeka avenue.

Mr. and Mrs. Fred McDonald and son Ted will leave next week for Kansas City where they will reside.

Mr. and Mrs. Lewis Roby have returned from a trip through Mexico.

DANCER AND POET MAKE UP THEIR LOVE QUARREL AND WILL SOON BE MARRIED

Ida Rubenstein in one of her famous dances.

Ida Rubenstein, the famous dancer whose hand and heart have been sought by some of the wealthiest and most brilliant men of Europe, is reported to have become reconciled with Gabriel d'Annunzio, the Italian dramatist and poet. D'Annunzio, who was wounded by a shell on the Italian front, is now recovered. The marriage will take place soon.

AT THE THEATERS

The Orpheum.

Three famous stars participate in the eight-part production, "God's Country and the Woman," which is presented at the Orpheum today and tonight. These players are William Duncan, George Holt and Nell Shipman. Duncan, as the name indicates, is a Scotchman. Previous to his entry into silent drama he achieved success in many companies on the legitimate stage, being featured in such well known plays as "Sowing the Wind," "The Parish Priest," "David Garrick," "The Man on the Box" and many others.

Two women appear prominently in "God's Country and the Woman," Nell Shipman and Nell Kellar as the mother. The great superfeature is scheduled to begin this afternoon and special music has been arranged for the production. Mr. I. Feltenstein will have the co-operation of a ten piece orchestra.

The Iris.

The Iris program today consists of an Oliver Morosco photoplay, "The House of Lies," Pathe News and unusual music. The star in the Paramount production is Edna Goodrich and the drama takes up and deals with society and the sordid side of its shallowness.

Tomorrow the Iris will show Thomas W. Lawson's famous story, "Friday, the 13th." The supplementary film will be announced later.

The Cozy.

Marguerite Snow and William Nigh in "His Great Triumph," a story of how a man for the love of the girl he wanted to marry went thru all kinds of escapades to get his name in the papers in order to become notorious to satisfy the whim of his bride to be.

Eczema Is Conquered

Cleasy salves and ointments should not be applied if good clear skin is wanted. Any druggist for 25c or $1.00 for extra large size, get a bottle of zemo. When applied as directed, it effectively removes eczema, quickly stops itching, and heals skin troubles, also sores, burns, wounds and chafing. It penetrates, cleanses and soothes. Zemo is dependable and inexpensive. Try it, as we believe nothing you have ever used is as effective and satisfying.

Zemo, Cleveland.—Advertisement.

MORE BORDER ILLNESS

Sick Rate Among Soldiers 2.15 per 1,000—Seven Die in a Week.

Washington, Sept. 25.—Slight increases in the sick rate of both national guard and regular troops on the Mexican border are shown in a report today to the war department. For the week ending September 16 the guard sick percentage was 2.13 per 1,000, as compared with 1.91 for the week preceding. That of the regulars was 2.63 against 2.15 for the previous week.

Guard deaths totaled five and those of the regulars two against three and four respectively for the week ending September 9.

NEW BABY STARTS ROW

Police Chase Ended in Only One Arrest on Kansas Avenue.

A baby, arriving in one of the rooms upstairs over the Moon restaurant on lower Kansas avenue Sunday, caused Earl Brown to comment on the event. The comment, Patrolman Sturm believed, was grounds for Brown's arrest. The negro was taken into custody but at Fourth street and Kansas avenue the prisoner broke away and ran. Then followed a moving picture chase with cop and negro in stellar roles and about a hundred negroes strung out behind. Brown tried to mount a passing motor car and fell. Sturm hurled his club and missed. Brown dodged a street car and Sturm unlimbered his regulation artillery. The bullets, literally of course, knocked the dust from the negro's feet. A. A. Woodward, a plain clothes man, in the vicinity of the alley between Quincy and Monroe streets on Second was trying to find out what the shots were all about when the negro coming up the alley nearly ran over him. Woodward and Sturm seized the fleeing man and telephoned for the patrol.

More difficulties appeared. There wasn't anyone in the police station who could drive the motor. Augustin Alba, plain clothes man, started out afoot for Second and Kansas avenue resolved to carry the negro to jail, if transportation couldn't be obtained. There he found his fellow officers still struggling with Brown whom they finally overpowered. Then the patrol came and Brown was booked in the station for disorderly conduct and resisting an officer.

SANTA FE

Notes and personals from Santa Fe, by Frances Jones, 211 Grattan street, telephone between 8 and 10 a. m., 3530; other hours, 4751 K-2.

A meeting of the religious work committee of the R. R. Y. M. C. A. will be held Tuesday evening at 8:00 o'clock in the parlors of the R. R. Y.

Ed McBade, foreman of the paint shops at La Junta, Colo., and Mrs. McBade are guests of Mr. McBade's parents, Mr. and Mrs. Henry McBade.

Anouncement is made of the marriage of Machinist Apprentice Russell Flowers and Miss Elizabeth Briggs. The wedding took place Saturday at Holton, the young couple will be at home to their friends at 1104 East Fourth avenue.

Blacksmith Will St. Marys, who has been ill for the past week, is improving.

Mrs. William Mitchell, wife of William Mitchell of the machine shops, has returned from a vacation spent as the guest of relatives in Elkhart, Ind.

A. L. Strain of the auditor of disbursements office, with Mrs. Strain, has returned from a vacation trip spent on the Pacific coast.

Miss Susan Fay has resigned her position in the auditor of disbursements office and has gone to St. Louis, where she will enter the employ of the M. K. & T. R. R.

Dorothy McHenry, little daughter of Engineer and Mrs. Bert McHenry, who has been quite ill, is improving.

Blacksmith Thomas Clary is enjoying a two weeks' vacation.

OAKLAND

Notes and personals from Oakland, by Frances Jones, 211 Grattan street, telephone between 8 and 10 a. m., 3530; other hours, 4751 K-2.

Mr. and Mrs. Thomas Berryman and sons Lyle and Jean of Chicago arrived Saturday and are the guests of Mrs. Berryman's parents, Mr. and Mrs. F. W. Lidington of Wabash avenue.

The following members of the Oakland Christian church attended the union meeting of the C. W. B. M., which was held Friday at the First Christian church: Rev. and Mrs. G. G. Horne, Mrs. Elizabeth Shinelardt, Mrs. Sam Jones, Mrs. Mary Carey, Mrs. C. W. Main, Mrs. O. M. Keats, Mrs. J. L. Heller, Mrs. William Jessop, Mrs. J. B. Hog, Mrs. S. Patterson and Miss Mabel Keats.

The members of the Oakland W. C. T. U. will hold their regular monthly social meeting Tuesday afternoon at the home of Mrs. Bell Shehl of Chester avenue.

Mrs. Stevenson and daughter Anna of Newark, N. J., and Mr. C. S. Miller of Tecumseh, were guests Sunday at the O. M. Keats home.

Mr. and Mrs. William Watts had as a guest Sunday, Mr. Watts' brother, Mr. F. A. Watts, of Kansas City.

Mrs. C. A. Wadley of St. Joseph, Mo., who is a guest of her sister, Mrs. E. S. Wallace and family, spent last week as the guest of Mr. and Mrs. J. A. Newland of Sherman avenue.

A cottage prayer meeting will be held Wednesday afternoon at the home of Mrs. George Hutson of Sumner street.

Miss Etta CRorst has returned to her home in Poplar street from a short visit to her sister, Mrs. James Nicholson and Mr. Nicholson of Fort Madison, Iowa.

The condition of Mrs. J. E. Shaffer of Arter avenue, who has been quite ill for the last three weeks, remains the same.

EAST SIDE

Notes and personals from East Side, by Frances Jones, 211 Grattan street, telephone between 8 and 10 a. m., 3530; other hours, 4751 K-2.

Mr. and Mrs. Ira Nixon, 425 Leland street, have given the name Catharine May to their daughter, born September 15. Before her marriage, Mrs. Nixon was Miss Grace Castor.

The Christian Endeavor society of the Second United Brethren church will hold a business meeting Tuesday evening at the home of Albert Schoonover in Leland street.

Mr. and Mrs. E. H. Travis announce the engagement of their daughter, Ida Livinia, and Mr. Samuel J. Swearingen. The wedding will take place in the month of October.

Mr. and Mrs. T. J. Lebow of King City have arrived and will be the guests of their daughter, Mrs. John Bechtel and family of German avenue.

Mr. and Mrs. George Dalrymple of Streator, Ill., who are en route to the coast are guests at the J. L. Crook home in East Sixth avenue.

The Epworth League society of the East Side Methodist church will hold a fair Tuesday evening at the church. A short musical program and a play will also be given.

Miss Ada Lane of Kansas City and Mrs. Charles Bond were dinner guests Sunday at the Dan Lane home.

Mr. and Mrs. Edward Schoonover of East Third street are the parents of a daughter, born Sunday evening.

Mrs. Floyd Wettling will be hostess to the Happy Hour club at her home in Reno avenue Tuesday afternoon, October 3.

Mrs. C. W. Templeton entertained at her home in Lime street Saturday, with a dinner in honor of her mother and aunt, Mrs. W. H. McHenry and Mrs. T. T. Davis, both of Marion, Kan. The guests were: Mrs. S. F. Howe, Mrs. Beatrice Boyd Howe and Mrs. John L. Bagby, all formerly of Marion, and Miss Willie Templeton.

Mr. and Mrs. R. B. Covey, Mr. and Mrs. George Loper, Mrs. Guy Ford of Emporia and Mrs. George Schultz, also of Emporia, were dinner guests Sunday of Mr. and Mrs. E. S. Fairchild of Chandler street.

Campaign for Land Loan Bank.

Oklahoma City, Okla., Sept. 25.—When the national board investigating proposed locations for the twelve land banks convenes here sometime in October it will be confronted with an imposing mass of suggestions from farmers of Oklahoma. The Oklahoma City Chamber of Commerce recently mailed circular letters to more than 700 prominent agriculturists requesting them to send in their suggestions in support of Oklahoma City's land bank campaign.

Diamonds
On Easy Payments

$1.00 Down

—and you buy them at lower prices because of our enormous buying power "direct" from the Diamond cutter—

No Middle Man's Profit

You Buy Diamonds "Direct From Us at Practically European Prices

TERMS TO SUIT YOU

We guarantee every Diamond we sell to be satisfactory or your money refunded

See Our Values at Prices Ranging From

$17.50 $24.50 $35 $48.75 and up

BRING A DOLLAR ALONG
WEAR A DIAMOND AWAY

Mail Orders Filled

Santa Fe Watch Co.
Dept. J Topeka, Kan.

We Sell Diamonds All Over the World

Butterflys

are indeed beautiful, possessing as they do the most exquisite coloring, delicacy and grace of outline to a marked degree, but they are not more beautiful than the

Blouses

which are on display in our blouse section. From trim little tailored blouses of Tub Silk and Crepe de Chine, which might be likened to the little yellow and white butterflys that you see fluttering along the roadside in the summer, to more elaborate originations in lace and Georgette Crepe which might be likened to rare and superbly colored tropical moths, our assortments are most complete.

The newest ideas of Blousedom may be seen here priced at from

$2.50 to $12.50

with especially attractive assortments at $7.50, $8.75 and $9.85.
We hope to have the pleasure of showing them to you soon.

Waist Section. Second Floor

The Warren M. Cosby Co.

Classy, Sir!

Those Newer Styled Klogs

Mahogany Brown
With White NEOLIN SOLES

Soft Steppers That Are Noiseless and Easy

English Models Laced with small round lace and invisible eyelets—flat rubber heels for solid comfort.

$5

Same Style in Black $5

All the New Hanan and Edwin Clapp Fall Models Ready Now, Sir
$8 and $10

The Payne Shoe Co.
THE BIG SHOE STORE 715 KANSAS AVE.

I. M. PENWELL
Funeral Director
ROBERT STEFFEN Assistant
Phone 192 508-510 Quincy St.

Now Open
Palace Electric Shoe Repair Shop
All Work Guranteed.
We call for and deliver work FREE
408 Kansas Ave. Tel. 3165

PAPER

Why it only costs a little, and how much nicer it is to live in a clean house. Let us take up your present mortgage and enough repair.

Money to Loan
Repayable Monthly

The Capitol Building & Loan Ass'n
534 Kansas Ave.

Hear a Topeka Genius

A little girl 12 years old will give a recital at the **Unity Church, 912 Topeka Ave.**, this evening at 8:15. It is Bernice Hemus, and she asks all her friends and every one else to come and hear her play. She loves her music and likes to play for others. She will be assisted by Miss Phipps, Miss Payne and Miss Leet.

Bernice Hemus is without a shadow of a doubt the most gifted and most accomplished child pianist in the state.

She studies with Mr. Daniel Muller at his School of Music, 1201 Clay. Phone 2158.