REVEAL A MARVEL

Grace Cathedral Shines With Scaffolding Down.

Most Beautiful Structure Nearing Completion.

FLOORS WILL BE LAID NEXT

Then the Chancel and Furniture—and the Dedication.

Public May Enter Building at Any Time.

Since the building of Grace Cathedral began there are many who have followed the work step by step. They have seen the walls rise from the deep set foundations stone by stone. They have seen the scaffolding grow and spread and the big stone arches draw toward the center till finally the keystone dropped into place.

Now after four years the maze of scaffolding has been carefully taken down and a surprise awaits even those who have followed the building of the cathedral.

The nave and transepts are now free of scaffolding. The finished trusses and walls can be seen without obstruction and the vast dimensions of the interior of the cathedral are borne in on one who enters thru the main arch of the vestibule on the north.

The interior of the cathedral gives no idea of what the building really is. When one steps thru the main entrance and the eye beholds the vast dimensions of the building and the wonderful magnificence of the trussed ceiling—sixty feet to the point of the arch—it is with a feeling of awe that the visitor takes the next step toward the altar.

Six Years Construction.

Grace Cathedral, which has been building under the direction of Dean James P. de Bevoise Kaye for six years and will be completed about December 1, is a splendid display of Gothic architecture. It is built of Kansas stone from the Silverdale quarry near Arkansas City. This stone is almost of an ivory tint and age softens the coloring. The color scheme thruout the interior of entire structure is based upon and blended with the soft tones of the Silverdale stone for its rich surface in rough ashlar forms the interior vertical walls with tooled stone arches.

There are three entrances in the vestibule, which is surrounded by the massive stone work of the twin spires. This all rests on eight feet of solid concrete. The flooring of the vestibule is Terrazzo, or cement tiled with marble chips and hand polished by skilled Italians brought here from Kansas City for this one special piece of work.

Remarkable Features.

From the vestibule one enters the nave, 97 feet wide, 96 feet long and 60 feet high. The transepts measure 136 feet east and west and 36 feet north to south. The east and west transept windows will be two of the most remarkable and beautiful features of the structure. The windows are each 12 feet wide and 40 feet high and there are three at the end of each transept.

The chancel arch is 40 feet high and about 40 feet wide. The chancel is 50 feet deep. The vestibule, nave, transept and chancel bring the measurement of the building 200 feet in length and the width, being the measure of the transepts, is 136 feet. There is a chapel, two choir rooms, room for the clergy and a magnificent library room above.

The most impressive feature of the cathedral as it now stands is the perfect symmetry and simplicity of the vast interior. The massive trusses are built for service. They support the roof and their very design and position carry the idea of utility. All the woodwork is stained English oak. The ceiling is of a delicate cream tint, and the side or vertical walls are of a deeper tone of the same shade, blending the color scheme from the dark beams to the soft walls of Silverdale stone. The stonework of the building is a monument to the memory of the late John Sargent, who superintended all that department. There are no plastered walls in the interior except above the eave line, and that is done in cement brought from France.

Now Comes the Floors.

The next work to be done on Grace cathedral is the laying of the floors. Then comes the finishing of the chancel and the placing of the organ and the furniture.

The workmen in all lines of the work have taken a great pride in the cathedral. Even in the dismantling of the scaffolding they have been unusually careful. Not a wall has been marred or a beam scratched.

"We haven't touched a wall yet," the workmen who were removing the scaffold would report to Dean Kaye each morning.

The cathedral even now is open to everyone and the public is invited to visit this wonderful building. "The cathedral will always be open to visitors," said Dean Kaye, "and even now I hope people will come and see what has been done—everyone is welcome at all times.

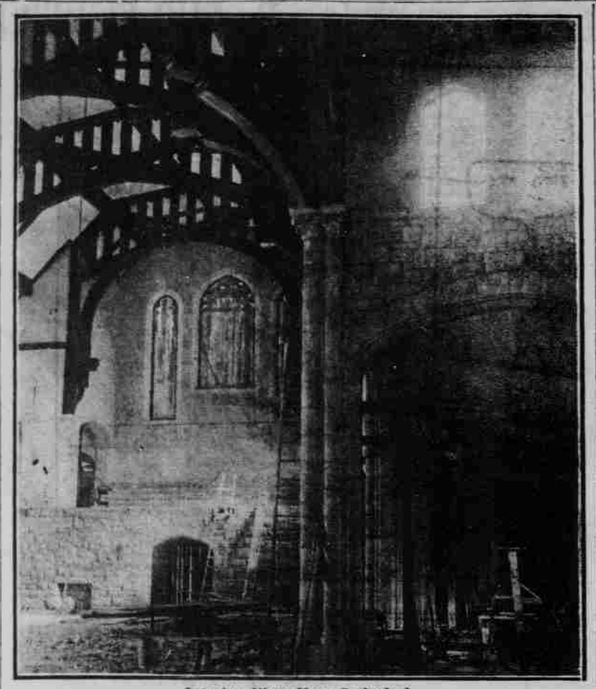

Interior View New Cathedral.

LOCAL MENTION

Saunders' orchestra will play at the big Moose dance Saturday night. Admission 25c.—Adv.

Loyal Order of Moose will give their weekly dance tomorrow, Saturday, night in their hall. Admission 25c.—Adv.

The secretary of state today sent out instructions and lists of sample ballots that will govern the county clerks of Kansas in getting the ballots printed. As a result of the double election board law, which provides for a double board, in precincts in which 250 votes are cast, two sets of ballots must be printed. Where the double election board is operative separate ballots are used for national and state tickets and separate ballots for the county tickets. In the smaller precincts just one ballot is used excepting the little township ballot.

F. A. Koester, D. D. S., 719 Mills Bldg. Special attention given to pyorrhea and oral prophylaxis.—Adv.

Economy Auto Baggage Co. Phone 1060.—Adv.

Safety razor blades sharpened better than new. 25c-35c doz. Brunt Drug Co.—Adv.

STATE IS LOSING

Recent Deaths Rob Kansas of Early Settlers.

Address by Dr. Embree at Knowles Funeral.

The funeral of Albert W. Knowles, pioneer banker and capitalist, was held Friday afternoon at the home, 319 Topeka avenue. The services were in charge of Lincoln Post, G. A. R., Topeka lodge No. 17, A. F. and A. M., conducted a ceremony at the grave. The burial took place in Topeka cemetery. In his address at the funeral the Rev. A. S. Embree spoke in part as follows:

"With the going away of Mr. Knowles this community is again reminded that it has reached that point in its history when it is rapidly losing those men and women who came here when Kansas was not yet a state, who assumed the burdens of a pioneer condition and men first and foremost in laying the foundation of all our existing excellences.

"Pioneers ordinarily are of this kind—the first and least does remain long, accomplishes no particular good while it stays, is frequently more adventurous than otherwise in its disposition and sometimes criminal in its instincts.

"The other and best is a happy blending of the greater virtues such as courage, industry and faith in the unseen.

"Courage dares what cowardice will not attempt, industry makes most of the hour and the circumstances and faith, as always, maintains. Without these qualities the seas would never have been sailed or continents explored. Nearly all worthy growth is indebted to them for its impulse; they constitute the very soul of achievement and have been and will continue to be the master forces of civilization. The United States and in turn the several states owe their settlement to the pioneers. It was about their homes and in the strength of their testimony that others gathered. They not only discovered but they remained to mould and make.

"They put mind and muscle against the natural obstacles, compelled the desert to perform miracles, tamed the wilderness, carved out states, endowed them with governments, built highways, established churches and schools and all the et cetera of civilization. Those of us who came along later may have done well, but between us and them there is an ineffaceable difference; we found paths for traveling which they made and tasks begun that needed only the work of man's hands.

"These two men, Albert Knowles and his brother, Charles, came here at an early date, the one a stonemason, the other a blacksmith, and were exactly what a new and struggling community needs. One built houses to shelter the homeless, the other sharpened plows that the family might have the necessities of life.

"Each in his way was a prophet, a seer of the unseen, for without men of this kind a bank would not have arisen or the city been established.

"Each of them illustrates the importance of the individual in the building up of things desirable.

"The two are gone. They lived, we are all happy to remember, to enjoy the fruits of their labors. They passed from this to the other life within two weeks of each other, with a multitude of friends to mourn their departure and feel a manly part in the making of a great state—the strengthening of a great nation.

"Without being churchmen they stood for the things which Christ taught as essential to peace on earth and good will towards and among men. Their going away is a loss. The world in general and this community in particular has lost a valuable part of its working capital. Let me ask a sober and very serious question—these are days of large enterprise. We build higher than former generations dreamed and dig deeper than they thought possible; we have compassed land and sea in the interests of trade, we multiply churches and enlarge educational facilities, but do we think as much and as cheerfully as we should about raising men and women to take the place of those who fall by the wayside and who may be trusted to preserve the march of moral and intelligent progress?

"I have been in Topeka a good many years. The passing of two brothers within so short a period, who have been so closely and so long identified with the city is exceptional and very justly excites more than usual comment. It is a pleasure to say that men and women generally seem eager and indeed relieved to indulge in expressions of high admiration of the life and character of Albert and Charles Knowles.

"They were the opposite in temperament, Albert conservative, slow in reaching a conclusion, Charles quick in his judgments, intuitive perhaps, but I have not heard that man, woman or child ever lost a dollar thru either of them. I have heard of charities never before mentioned and of kindnesses prompted by a pure generosity.

"Their lives were like those of David and Jonathan, they loved each other and in their homes they were quiet, affectionate and burden bearing as all good men are."

SAD TALE OF A COAT

It Gets Two Persons in Jail and Causes Numerous Arrests.

Two persons, neither of whom knows the other, are in jail, a man is tied up with a promise that will cost him $15, three or four people have been held by county officers and a woman is shy one piece of wearing apparel all because of a coat.

H. B. Moore came from Kansas City to visit his sister-in-law, Maude Hazlet. She owned a pair of diamond earrings, but one ear was irritated and she had removed them. One morning she missed them.

The next night she missed a $25 coat. And when she missed that she began looking for Moore. He was gone. Local officers learned he was to meet his wife in the Union station in Kansas City and an officer picked him up there.

Upon his return Moore was charged with a felony. He agreed to tell where the diamonds and coat were if the charge were changed to a misdemeanor. Judge Fisher held up the matter temporarily and the diamonds were found at a pawnbroker's store.

Moore said he sold the coat to Ethel Moore, who lives at the corner of Madison and First streets.

Then the Moore woman admitted that she bought the coat, but declared when her husband came home and found the coat, knowing she had no money, he was so enraged he burned it. The husband agreed to put up $15 to pay for the coat in order to get the Moore woman out of jail. He brought pieces of the coat and the buttons to the courthouse.

WEEKLY BIRTH REPORT.

John Bopp and wife, 522 Larch street, October 2, 1916, boy.

Fred R. Baker and wife, 1313 North Jackson street, September 29, boy.

William Walter Carpenter and wife, North Topeka, R. F. D., October 14, boy.

Lawrence B. Crowder and wife, 407 Chandler street, September 30, girl.

B. W. Clark and wife, 409 Buchanan street, September 19, girl.

Daniel Churchill Davis and wife, 1032 Lincoln street, October 5, boy.

C. L. Decker and wife, Tecumseh, Kan., R. F. D. No. 15, October 3, boy.

Samuel Y. Elbrader and wife, 506 West street, August 4, boy.

Sidney Foster and wife, 2223 Western avenue, October 1, boy.

Charles A. Gardiner and wife, 1172 Clay street, September 28, girl.

Harry F. Gray and wife, 1714 Buchanan street, September 16, boy.

Oscar F. Hall and wife, 1186 Buchanan street, October 3, girl.

Jay Hiram Jenson and wife, 526 Western avenue, October 1, boy.

Harvey P. Richards and wife, 1408 Tyler street, October 5, girl.

H. B. Swartz and wife, 125 Madison street, September 23, boy.

Wilbur Francis Stonestreet and wife, 1224 Lane street, October 1, girl.

James Preston Smith and wife, 1154 Clay street, October 2, boy.

A. Raphall Tice and wife, 1211 Monroe street, September 29, boy.

George Cram and wife, Tecumseh, Kan., September 21, girl.

Perry McCune and wife, R. R. No. 6, September 18, girl.

Expensive Repairs.

In order to stimulate his trade, the village blacksmith hung out a sign that read, "Whatever It Is, I Can Repair It." On the morning of April Fools' day the town wag elbowed his way thro the usual crowd that was collected round the door, and handed the blacksmith the parts of a broken lamp chimney.

"I'd like you to put this together for me as soon as you can, John," he said, winking toward the crowd.

The smith took the ragged bits of glass, examining them carefully while idlers looked on with considerable amusement. Then he went into the room in the rear of the shop. Stepping across the alley to the grocery store, which was out of sight of the crowd, he bought a 10-cent lamp chimney exactly like the broken one. How everyone laughed when he stepped out of the little room later and put the whole chimney into the astonished wag's hands with the dry remark:

"I'll have to charge a half dollar for that job."—Youth's Companion.

AVOID FIRE LOSS

One-Day Campaign Proclaimed for Next Monday.

City Fire Department Heads Will Speak in Schools.

URGE AGAINST CARELESSNESS

Inspection Chimneys and Furnace Pipes Is Urged.

Few Minutes to Precaution May Save Loss of Home.

An hour, or a few minutes, judicially devoted to precaution, may prevent the loss of your home by fire this winter. Elimination of carelessness from your daily habits will do as much. That will be the keynote sounded Monday, national fire prevention day, in a one-day campaign for fire prevention by heads of the city fire marshal's office. Working in conjunction with the federal government, heads of the department, including Joseph Hanlon, fire chief, Joseph Waidelich, assistant fire chief, and William Cawker, deputy building inspector, will divide the city into districts and one of them will address the seventh and eighth grades of every school in the city.

The children will be urged to work for the abolition of the menace, carelessness, in their homes.

That one thing, according to Chief Hanlon, is the cause of the greater number of preventable fires in the city. The chief issues a warning against carelessness in burning leaves and trash.

Dead vegetation, he points out, should, as required by ordinance, be burned more than twenty-five feet away from buildings. The ordinance prohibits burning it after night, on paved streets or when the wind is high.

Inspection of chimneys, furnace pipes and stove pipes before "firing up" this winter would cut down the loss by destructive blazes. During their unuse this summer they may have rusted thru or become defective. Sparks from chimneys which cause a large number of fires every year are caused by dirty chimneys.

SUNDAY FOR WASHBURN

Speakers Will Explain Campaign to Congregations.

Tomorrow is Washburn day in the Topeka churches.

In sixteen churches speakers will explain to the congregations the plan of the Washburn endowment campaign. No collections will be taken, the object of the speakers being to explain the needs of the college. The following is the assignment of speakers for Washburn day in the churches:

First Presbyterian, Pres. P. P. Womer, morning service.

First Congregational, Rev. E. S. Shaw, morning service.

Central Congregational, Dr. G. E Soper, morning service.

Seabrook Congregational, Rev. E. S Shaw, evening service.

Walnut Grove Methodist, Rev. E. W. Spencer, evening service.

Euclid Avenue Methodist, Prof. W. C. Wheeler, morning service.

First Christian, Dr. L. C. Schnacke, evening service.

First United Brethren, Prof. S. G. Hefelbower, morning service.

First United Presbyterian, Prof. J. E. Kirkpatrick, morning service.

Second United Presbyterian, Dr. L. C. Schnacke, morning service.

Central Park Christian, Dr. G. E. Soper, evening service.

Potwin Presbyterian, Rev. Willis Goldsmith, morning service.

Westminster Presbyterian, Rev. E. W. Spencer, morning service.

First Methodist, Pres. P. P. Womer, evening service.

First Lutheran, Prof. D. M. Fisk, morning service.

First Baptist, Pres. P. P. Womer, evening service.

Miss Sterling Champion.

Belmont, Mass., Oct. 7.—Alexa Stirling, of Atlanta, Ga., won the woman's national golf championship on the links of the Belmont Springs Country club today by defeating Miss Mildred Caverly, of Philadelphia, two and one in the final match of the annual title tournament.

SANTA FE

Notes and personals from Santa Fe, by Frances Jones, 211 Grattan street, telephone between 8 and 10 a. m., 3530; other hours, 4751 K-2.

The Ladies' Auxiliary to the S. U. of N. A. met Friday afternoon with Mrs. John Nelson. The following members were present: Mrs. Frank Dippe, Mrs. R. P. Summers, Mrs. Earl Slaybaugh, Mrs. Bert Finnie, Mrs. Fred Morgan, Mrs. Oscar Carrier, Mrs. Will Smith and Mrs. George Fleming.

Mrs. John Mullin of Oakland, Cala., who has been a guest of Mr. and Mrs. James Mullin and of the E. B. Jolley family has gone to Brookfield, Mo.

Miss Blanche White of the general claim office, who underwent a minor surgical operation at the company hospital last week, is recovering.

F. O. Elliott of the car repair shops and Mrs. Elliott have gone to Hutchinson for a short visit to relatives. From Hutchinson Mr. and Mrs. Elliott will go to Wichita to attend a convention of the I. O. O. F. lodge.

Announcement is made of the marriage of G. E. Mohrbacher of the auditor of disbursements office and Miss Viola Faulkner of Marysville, Kan. The wedding took place Wednesday, October 4.

Mr. and Mrs. J. F. Keller of Humansville, Mo., are guests of their nephew, Walter Womble and Mrs. Womble. Mr. Womble is connected with the test department.

The Ladies' Auxiliary to the S. U. of N. A. will hold an all day quilting Thursday at the home of Mrs. J. M. Murrell, 1228 North Harrison street.

SOUNDS LIKE "BULL" BUT ANYHOW SAM SAVES CALF

Franklin, Ind., Oct. 7.—When Sam Verbryick rescued a calf from drowning in Youngs creek the first time, the mother cow exercised her maternal instinct by charging on him. When the calf fell into the creek the second time, however, and was rescued by Verbryick the old cow showed her gratitude by trying to lick Sam's face.

SNAP SHOTS
AT HOME NEWS

The Topeka Psychic Research society will meet at 7:30 o'clock Sunday evening in Fraternal hall, North Topeka.

The community sing held last night under the direction of Dean Harold Butler of K. U., was a success. Nearly 1,000 lifted their voices in song, in the auditorium.

It cost A. H. Akers $50 to play he was a plainclothes man long enough to search a house for whisky. He was fined that amount in police court today.

George A. Clark, former state printer and former secretary of state, who was not expected to live, August 7, was well enough Friday to call on the county clerk and ask for a hunter's license.

Experienced road men will continue work on the big hill near Wakarusa for another week. The money for this work was raised by the business men of Topeka and the residents of Williamsport township.

Dr. Benjamin F. Young, pastor of the First M. E. church, will deliver his farewell sermon tomorrow morning. Next week he will leave to take the pastorate of the Union M. E. church in St. Louis.

J. H. B. Taylor was the man who delivered the recitation after the Green-Rooney debate Thursday. It was stated in the report of the affair that Doctor Martin was the one who recited "Sheridan's Ride."

Professor W. C. Wheeler, of Washburn college, will occupy the pulpit of the Euclid Avenue M. E. church Sunday morning. In the evening the pastor, Dr. Edwin Locke, will preach on "The Most Important Thing."

"The Contents and Characters of the Four Gospels" will be the subject of Dr. Arthur S. Henderson's lecture to his Bible class Sunday morning at 10 o'clock in the First Congregational church, Seventh and Harrison streets.

George S. Hine, state dairy commissioner, has sworn to a complaint against Henry Wolbred of Beloit, in which depositions accompanying the complaint charge that he attempted to sell cream in which two dead rats had been found.

The Christian Endeavor society of the Third Christian church is giving a series of outside entertainments. The meeting Sunday evening will be in charge of P. L. Shilling of the Mexican Mission house. There will be special music by Harris Bowman.

It was reported in Topeka today that D. L. Cole, manager of the local Harvey house, who has been in Chicago this week, will return tomorrow, bringing with him a bride. The reported marriage of Mr. Cole was a complete surprise to his friends.

Division No. 1 of the Central Congregational church will be entertained next Friday afternoon at the home of Mrs. C. F. Chilson, 1100 Van Buren street. The hostesses will be Mrs. C. E. Hulett, Mrs. George Joss, Mrs. W. J. Rickenbacher, Mrs. C. P. Buck, Mrs. H. J. Wingart and Mrs. Molly Anderson.

The Rev. E. A. Fredenhagen, Kansas City, Mo., national superintendent of the Society for the Friendless, is seriously ill in Bethany hospital, according to word received in Topeka. There is slight hope for his recovery. Doctor Fredenhagen lived in Topeka fifteen years. D. O. Coe, of Topeka, has returned from a visit to Doctor Fredenhagen.

Dr. O. L. Cook, pastor of the First Christian church, has gone to Springfield, Ill., where he was called by the illness of his son, Howard Lee Cook, who is in a hospital there. Doctor Cook's pulpit will be filled in the morning by the Rev. David Owen of the state Sunday school organization, and in the evening by Dr. L. C. Schnacke, of Washburn college.

The following officers were installed Friday night at the meeting of Shawnee court of the Court of Honor: Sidney M. Zinn, chancellor; Mrs. Annie Zinn, vice chancellor; John A. Alexander, past chancellor; Mrs. Josie Simons, chaplain; Dr. C. M. Hensley, recorder; J. P. Kern, sentinel; Clarence J. Wonderly, conductor; Mrs. Freda Myers, director and Mrs. Clara Kerns, guard.

A meeting of the Methodist pastors of the city will be held Monday morning, at the First Methodist church. The meeting will be addressed by Hugh E. Smith, who is conducting evangelistic services at Lowman Hill M. E. church. After the meeting a luncheon will be served at the Y. W. C. A. in honor of Dr. Benjamin F. Young, who is leaving for St. Louis to take charge of the pastorate of the Union Methodist church.

Plans for a big reception for the Kansas soldiers upon their return from the border were discussed today at a meeting of the presidents of various clubs in the city. All expressed a desire to aid in making the celebration a memorable one. Adjutant General Martin was present at the meeting. He promised to use his influence in getting the troops to stop in Topeka the day before they go to Fort Riley to be mustered out.

W. M. Cardwell of 1607 Topeka avenue, and Edward Thompson narrowly escaped serious injury Friday afternoon when an automobile in which they were driving skidded off a bridge, half a mile west of Big Springs, and plunged eight feet to the bottom of the creek. Luckily the machine did not overturn and the only injuries were a bad gash in the leg and a sprained back, sustained by Cardwell. Thompson escaped with a shaking up.

Three fires in Topeka have called out the city department in the last twenty-four hours. One was at 5:50 o'clock Friday evening, when spontaneous combustion in a pile of oily rags and shavings caused a fire, doing $50 damage in the new Catholic church on Tenth and Clay streets. At 7:14 o'clock Friday night a grass fire was reported at the north end of Quinton boulevard. Early this morning fire in a dwelling at Twenty-first and Lang streets did damage amounting to $25. The cause is unknown. The building is occupied by Charles Anderson.

Nine Topeka boys selling Saturday Evening Posts obtained $1 prizes this week in a novel contest instituted by the Cadillac agency in Topeka. The motor car agency gave away fifteen tickets to Topekans appearing daily on Kansas avenue. The tickets were good for one issue of the Post. The boys yelling "Saturday Evening Post, all about the Cadillac Eight" attempted to find these fifteen ticket holders. When the boys turned in the tickets to the auto agency they received $1 each for them. The following won prizes: Howard McCall, 1028 Lincoln; Orvill Sammyer, 816 Jefferson, (sold three); Milton Smith, 1201 Mulvane; Henry A. Bubb, 1027 Van Buren; Glen Haney, 715 West Sixteenth; Raymond Bowern, 717 Topeka avenue; Albert Kerr, 219 East Fourth; Louis Sweet, 1019 Polk; Douglas Fenity, 1221 West Eleventh.

PIPE ORGAN RECITAL

First Municipal Concert Sunday Afternoon, Auditorium.

The program for the first municipal organ recital tomorrow afternoon at 4 o'clock has been announced by Dean Horace Whitehouse, city organist. The concerts will be run on the same plan as those of last year, no charge being made at the door but free will offerings being accepted at the close.

Following is the program.

Bach—Fantasie and Fugue in G minor.

Widor—Symphonie Romane, 1 Moderato; 2 Chorale.

Guilmant—Concert piece, theme and variations and finale.

Karg-Elert—Choral Improvisation, "Herzlich lieb' hab Ich dir, O Herr."

Vierne—Symphony No. 11, finale.

ICE CREAM MEN MEET

Appoint Committee to Draft Plans for State Organization.

Thirty-five ice cream manufacturers, gathering at the call of George S. Hine, state dairy commissioner, met in the Throop hotel at 10 o'clock this morning for the purpose of forming a state organization. J. B. Potsinger, of Wichita, was elected temporary president and C. Hawkins, of Sterling, was chosen temporary secretary. A committee consisting of S. R. Pettit, of Topeka, F. Blackman, of Fort Scott, F. R. Bennett, of Ottawa, J. H. Decomsey, of Kansas City, and W. H. Chappel, of Norton, was appointed to work on plans for a permanent organization.

The ice cream men had luncheon together at the Throop hotel at noon. They are in session this afternoon to determine the time of their next meeting, which will be probably within two weeks.

SHE USED TOBACCO

Grandmother Who Took Care of Children Chewed It.

Mother Accused of Threatening Child With Fire.

GIRL-PARENT WANTS CHILDREN

Fight in Court to Get Back Her Youngsters.

Marriage at Fourteen Results in Real Trouble.

Married, mother of two children almost of school age, divorced and married again, Mrs. G. A. Strouse is still only a girl. And today she is conducting a fight in the second division of the district court for the custody of her children. She and a fourteen-year-old sister sat side by side in the court room and it was difficult to tell which was the elder.

It was stated in connection with the case today that as Edith Booher, she married William H. Hubbard at Ottawa when she was fourteen years of age. For several years they lived together and during that time the two children, a girl named Mamie, and a boy named Francis, were born.

Then the father and mother separated. The mother came to Topeka and secured a divorce. Because she must work and because she had no home for the children she made no objection when the court issued an order placing them in the custody of their grandparents, Mr. and Mrs. F. S. Hubbard, of Ottawa.

Then she became acquainted with and engaged to G. A. Strouse, an employe of the Fritton grocery. A few days before they were married, in September, she started proceedings in the district court to regain possession of the children. She made a trip to Ottawa to see them and on the stand today testified that it was necessary for her to take the chief of police with her in order to get into the house.

Not a Fit Person.

The grandparents object to giving up the children. They have become attached to them and the grandfather testified that the attachment is mutual. He also made the statement on the stand that the mother is not a fit person to have the custody of the children.

The defense introduced affidavits to the effect that the mother of the children had threatened, in a fit of passion, to throw one of them into the stove; that she had whipped and beat them cruelly. The grandfather testified that on one occasion the mother told her husband to "take the brat and go to —— with it."

Mrs. Hubbard-Strouse's attorneys introduced affidavits and by testimony showed that the grandmother of the children with whom they are now living is addicted to the use of profanity and tobacco.

"I deny," said F. S. Hubbard, the grandfather, "that my wife uses any more profanity than the mother of the children does. She did use tobacco at one time but I got her to do it to preserve her teeth."

All the evidence introduced went to show that William Hubbard, known as Pete Hubbard in Ottawa, is a police character. His father admitted that much.

Judge G. H. Whitcomb took the case under advisement.

Suburban Shopping Days

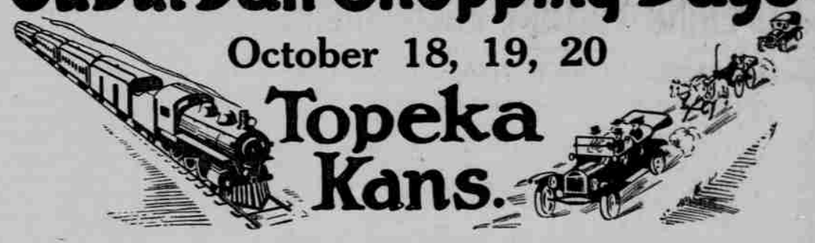

October 18, 19, 20

Topeka Kans.

The merchants whose names are listed below have set aside Wednesday, Thursday and Friday, Oct. 18, 19 and 20 as Suburban Shopping Days. It is their purpose to do everything possible to make it profitable for Out-of-Town shoppers to come to Topeka on one or the other of these days. You had better arrange NOW—without delay to be here.

Special Values and New Styles Will Be Featured

The Topeka papers of October 17, 18, 19 and 20 will contain individual announcements of the Special Values and New Style Ideas to be featured. Be sure to read them.

Department and Ready-to-Wear Stores

The Crosby Bros. Co.
The Warren M. Crosby Co.
Pelletier's
Paxton & Paxton
Berkson Bros. Co.
Outlook Co.
Greenbaum Co.
Crockett Merc. Co.
Eli Ulamperl
Fair Merc. Co.

Shoe Dealers

Payne Shoe Co.
Walk-Over Boot Shop
Gerstley Shoe Co.
Emerich Booterie

Furniture Dealers

Emahizer-Spielman Co.
Wm. Connors Furn. Co.
S. Frank Furniture Co.

Drugs and Candies

Brunt-Martin Drug Co.
Rosser Bros. Co.
Tully-McFarland Co.
Waggoner Drug Co.
F. A. Campbell
Capital City Candy Co.
W. J. Rickenbacher

5c and 10c Stores

S. S. Kresge Co.
Woolworth Co.

Music Dealers

W. W. Kimball Co.
J. W. Jenkins Music Co.
E. B. Guild Music Co.
W. F. Roehr Music Co.

Miscellaneous

D. H. Forbes, Hardware
Acme White Lead and Color Works
The Hossfeld Trunk Co.
The Dibble Grocery Co.
The White House Meat Market
The Illinois Traction Co.

Men's Clothing and Furnishing Goods

The Palace Clothing Co.
Felix Clothing Co.
Gibbs Clothing Co.
The New Toggery
August Clothing Co.
Diment & Klein
The Famous Clothing Co.
B. R. B. Clothing Co.
Fred Voiland Clothing Co.
Scotch Woolen Mills
The Model Clothing Co.
The Hub Clothing Co.
Morris Affron
Edward Bowman

Millinery Stores

Puckett & Patterson
Kahr & Phillips
S. L. Courtney

Jewelry Stores

Harris-Goar Co.
R. R. Peterson
John A. Davis Co.
Wardin Jewelry Co.
Addis Jewelry Co.
W. J. Lewis
S. Freidberg
Isadore Scrinopski

Books and Stationery

Hall Stationery Co.
Zercher Book and Stationery Co.

Banks

The Bank of Topeka
Central National Bank
Merchants National Bank
Farmers National Bank
Wm. Mac Ferran
German-American State Bank

Hotels and Restaurants

Throop Hotel
Chesterfield Hotel
The Cremerie Restaurant
The Banner Lunch Co.
C. L. Scott—Restaurant

The Trip to Topeka Need Cost You Nothing

By special agreement all of the stores listed here, other than restaurants, banks and grocers, will share in REFUNDING YOUR RAILROAD FARE, or the cost of coming to Topeka in Automobiles or other vehicles. All to be computed on a basis of distance by rail, and railroad transportation cost. But in no case is it to exceed 5 per cent of the total amount you purchase. Buy a round-trip ticket and present at the Commercial Club with a list of your purchases and Your Fare Will Be Refunded according to the amount you have purchased.

Remember—This Refunding of Railroad Fares will be effective for these Three Days Only, so why not come to Topeka and do your shopping without expense to yourself?