# MUTT & JEFF—And If Not Why Not?

Drawn for the Topeka State Journal
(Copyright, 1916, by H. C. Fisher.
Trade Mark Reg. U. S. Pat. Off.)

By BUD FISHER

**Try This If You Have Dandruff**

There is one sure way that never fails to remove dandruff completely and that is to dissolve it. This destroys it entirely. To do this, just get about four ounces of plain, ordinary liquid arvon; apply it at night when retiring; use enough to moisten the scalp and rub it in gently with the finger tips.

By morning, most if not all, of your dandruff will be gone, and three or four more applications will completely dissolve and entirely destroy every single sign and trace of it, no matter how much dandruff you may have.

You will find, too, that all itching and digging of the scalp will stop instantly, and your hair will be fluffy, lustrous, glossy, silky and soft, and look and feel a hundred times better.

You can get liquid arvon at any drug store. It is inexpensive, and four ounces is all you will need. This simple remedy has never been known to fail.—Adv.

E. King
Better Photographic Service
PHONE 3010 — 527 KANSAS AVE.

Journal Ads Get Results

# SOCIETY
By Bertha Hempstead

A steak roast will be given tonight for Mrs. W. P. Montgomery, who has come from Manhattan to visit her sister, Mrs. Richard F. Hayden. Those who will make up the party are: Mrs. Montgomery, Mr. and Mrs. Hayden, Mr. and Mrs. Ilef Felix, Mr. and Mrs. Frank Griggs, Miss Harriet Hill, Mr. Charles McKee, Dr. Wilson Hobart.

* * *

Mrs. T. V. Kellam, who has been in the east for some time, has returned to Topeka for a visit to friends. She is stopping at the Virginia. She will go to Kansas City soon to visit her son, Kurtz Kellam, and Mrs. Kellam.

Miss May Graham gave a lunch today at the Chocolate Shop in compliment to Mrs. Arthur Mills, who will leave soon for Fort Sill, Oklahoma, to join Captain Mills.

The Chancel Chapter of Grace Cathedral had a tea Tuesday afternoon at the Guild Hall. The rooms were filled with callers throughout the hours of the party which were from thre eto five o'clock. The chapter is divided into groups of about fifteen members each, and the members who made up one of these groups were hostesses at the affair yesterday. Guests of honor were the two young babies born to members of the chapthree to five o'clock. The chapter is little daughter and Mrs. Dick Hayden's son, were the honor guests.

Some baby garments and toys that had been made by members of the chapter were on sale. The articles were all done in handwork.

* * *

Have you heard that there is trouble brewing between a certain young couple married not so long ago? The girl was quite a social favorite, and is a good deal younger than her husband.

* * *

A surprise party was given Tuesday night for Miss Marguerite Gohlke in celebration of her birthday anniversary. The guests brought an enormous birthday cake, decorated with pink and white candles. Those present were: Miss Gohlke, Mr. and Mrs. L. Howe, Mr. and Mrs. W. E. Houser, Miss Vada Sanford, Miss Ora McMillan, Miss Mayme Goodmanson, Miss Myrtle Radcliffe, Miss Anne Goodmanson, Mrs. Raymond Birchfield, Mr. Howard L. Cook, Mr. Fred Latherman, Mr. Ralph S. Holland, Mr. Glen Scelmeall, Mr. Raymond Taylor, Miss Myrtle Gohlke, Mrs. Oscar Gohlke.

* * *

Those who have been asked to be patrons and patronesses and those who will occupy boxes at the opera, "The Lost Princess," to be given Friday evening and Saturday afternoon and evening at the Grand opera house, are:

Dr. and Mrs. S. S. Estey.
Governor and Mrs. Arthur Capper.
Justice and Mrs. W. A. Johnston.
Dr. and Mrs. Merrill Mills.
Mrs. Jonathan Thomas.
Dr. and Mrs. R. S. Magee.
Mr. and Mrs. O. E. Walker.
Dr. and Mrs. S. J. Crumbine.
Mrs. A. T. Lucas.
Mr. and Mrs. Herbert G. West.
Mr. and Mrs. Randall Burrow.
Mr. and Mrs. Harold T. Chase.
Mr. and Mrs. L. T. Hussey.
Dr. and Mrs. L. H. Munn.
Mr. and Mrs. J. B. Walker.
Mr. and Mrs. J. C. Gafford.
Mr. and Mrs. F. A. Derby.
Mr. and Mrs. S. J. Bear.
Mr. and Mrs. D. W. Mulvane.
Mr. and Mrs. J. T. Larimer.
Justice and Mrs. Silas Porter.
Mr. and Mrs. E. S. Quinton.
Mr. and Mrs. A. A. Robinson.
Mr. and Mrs. Glenwood Jones.
Judge and Mrs. T. F. Garver.
Mrs. E. L. Redden.
Mrs. Lee Redden Gordon.
Dr. and Mrs. Robert Stewart.
Mrs. Abram Hammitt.
Mr. and Mrs. Theodore Hammatt.
Mr. and Mrs. Frank Burrow.
Mr. and Mrs. R. L. Rome.
Mr. and Mrs. J. R. Koontz.
Mr. and Mrs. Frank Merriam.
Mr. and Mrs. Frank Scott Davis.
Mr. and Mrs. T. B. Frost.
Mr. and Mrs. Jack Dillon.
Mr. and Mrs. Gulford Dudley.
Mr. and Mrs. Norman Wear.
Mr. and Mrs. C. B. Merriam.
Mr. and Mrs. Harrison Morgan.
Mr. and Mrs. H. A. Auerbach.
Mr. John Nicholson.
Mr. David Bowie.
Mrs. J. C. Mohler.
Mrs. Arch Cattle.
Mrs. Chester Woodward.
Mrs. Clyde Miller.

* * *

The convention of the First District Federation of Women's clubs began today. The convention is being held at Hiawatha. Mrs. W. P. Lambertson, president, has arranged the program. Miss Suzanne Barnes, of Kirksville, Mo., will make an address on "Democratic Instruction in the Home and in the School as a War Issue."

Registration and assignment began this morning at eleven o'clock. Mrs. Festus Foster, of Topeka, is chairman of the resolutions committee. The officers of the district federation are: President, Mrs. Lambertson; vice president, Mrs. Sherman Medill, of Leavenworth; second vice president, Mrs. S. J. McNaughton, of Tonganoxie; secretary, Mrs. Hugo Orlopp, of Atchison; and treasurer, Mrs. A. H. Byers, of Topeka.

Mrs. Katherine Hand, of Topeka, is one of the speakers for tomorrow's program, and she is also a delegate from the Woman's club. Mrs. Festus Foster is attending the convention, and Mrs. Glen Deaver and Mrs. Seeley are delegates from the Tuesday Study club. A number of other Topeka women are attending the convention. Mrs. H. O. Garvey, president of the state federation, cannot be present at the convention, as she is in New York visiting her son, Lieut. Willis Garvey, who is on furlough from his army duties.

* * *

Mr. and Mrs. Alfred Van Petten, Miss Marjorie Whitney and Mr. Glen Pratt, will go to Kansas City to see David Warfield in "The Music Master."

* * *

Mr. Raymond Beers and Mr. Leonard Kline are arranging a subscription party for Friday night at Kellam hall. The affair will be chaperoned by Mr. and Mrs. Fred Ackerman, Jr.

* * *

Mr. and Mrs. A. O. Rosser entertained their bridge club Monday night at their home in Topeka avenue.

* * *

The Lakota club had its first meeting of the season at the home of Mrs. Fred Bonebrake. The members decided that one-half of their regular meeting day would be devoted to Red Cross work, and the remaining half of the sessions to the regular program.

* * *

The educational department of the Woman's club will meet Thursday, October 11, at 2:30 p. m., in the breakfast room of the Y. W. C. A. Mrs. H. C. Schnacke will discuss the work of the Americanization committee. Mrs. Leroy Arnold will speak on "Thrift in the Public Schools," and Mrs. F. L. Britton will introduce plans for the French classes which she will conduct this winter for members of the Woman's club.

* * *

There is consternation among those who want to be fashionably gowned and still like to look becomingly dressed. Word comes from the east (and we all know how the west prances when the east cracks the whip), that skirts are to be modeled this year on the long, narrow pattern. In New York the newest ones are already looking like pillow cases, and it is altogether too bad, for women do so like the wide, frilly, short skirts. Miss Madeline Whitney, who is studying designing in the Parsons School of Art in New York, writes that the blow has fallen and that tight skirts are accepted by the east.

* * *

News has been received of the marriage of Miss Clara Fritz, daughter of Mr. and Mrs. Richard Fritz, to Mr. Clarence Smith, secretary of the tax commission, which occurred at Pasadena, Cal., on October 2. Before returning to Topeka Mr. and Mrs. Smith will spend several weeks visiting the principal points of interest in California and the northwest.

* * *

**THERE'S A WOMAN IN OUR TOWN**

Whose infatuation for a good looking married man is pretty widely guessed at. They are both married, but the woman goes about telling that their case is one of TRUE LOVE. Of course nobody supposed it was anything so pure as that, but if they ever get free from their present matrimonial ties, they will probably put an end to all the True Love sentiment by properly marrying each other.

* * *

The O. D. O. club will meet with Mrs. Frank Vaughn Friday afternoon at her home, 211 West Eleventh street.

* * *

Christian Science testimony and experience meeting will be held in the church at Huntoon and Polk streets tonight at 8 o'clock instead of Washburn chapel.

* * *

**Notes and Personal Mention.**

Mr. and Mrs. Glenwood Jones and their little daughter have returned from California, where they spent the summer and early fall.

Miss Harriet Risten, who has been ill for the past week with tonsilitis, is recovering.

Mrs. W. P. Montgomery has arrived from Manhattan, and is visiting her sister Mrs. Richard Hayden.

On account of a sprained wrist, Miss Mary Sands is obliged to cancel a number of engagements as harpist for public affairs this week.

Pick Smith, magazine subscriptions, Stormont hospital. Phone 3929. Ask for catalog.—Adv.

Miss Belle Kearney, a chautauqua lecturer, who is attending the W. C. T. U. convention, is the guest of Mrs. J. B. Sands.

Mr. John Bauerline has gone to Camp Funston, and will represent the Poehler Mercantile interests there.

Miss Ruther Brewer, of Oklahoma City, has arrived to spend the winter with her grandmother, Mrs. James Brewer.

Miss Carlotte Nell's will leave soon for Army City to be in charge of the Y. W. C. A. cafeteria now being erected near the residence house. She spent this summer at the home of her brother, Mr. Carl Nellis.

Miss Antoinette West is visiting friends in Chicago for a few days.

Mr. C. M. Brown, of Emporia, is visiting his daughter, Mrs. S. M. Brewster. Mr. and Mrs. P. M. Brown, of Dodge City, are also guests of Mr. Brown's sister, Mrs. Brewster.

Mr. and Mrs. E. J. Shakeshaft will leave soon for Minneapolis, Minn., to visit their daughter, Mrs. J. C. Malcolm.

Mr. and Mrs. F. P. Smithmeyer motored to Lawrence Tuesday to attend a dinner party at the Country club given by Mr. and Mrs. F. H. Smithmeyer for Mrs. Louis Poehler.

Mrs. W. R. Stubbs of Lawrence is visiting her daughter, Mrs. Robert Stewart.

Mr. James McFarland of Des Moines, Ia., arrived today for a visit to his parents, Judge and Mrs. J. D. McFarland.

Mrs. D. C. Lake and her daughter, Miss Anna Lake, of Chicago, will arrive Saturday, to be guests next week of Mrs. Clyde Miller.

Mr. A. J. Carruth, of Herington, is visiting his son, Mr. A. J. Carruth, jr., and his family.

Mr. and Mrs. Charles Steinberg were in Kansas City Wednesday to see David Warfield in "The Music Master."

The Amaranth club met with Mrs. Oscar Gohlke Tuesday. Guests besides the members were: Mrs. George McCoy, Mrs. B. B. Alderman and Mrs. Arthur Clausser.

## Looking Backward In State Journal Society Column

TWENTY YEARS AGO TODAY

A crowd of young people chaperoned by Mrs. Howel Jones, went to Cubberly's grove last Friday to camp for a few days. They returned last evening nothing daunted by the dampness of the atmosphere and reported a delightful time. Those in the party were: Misses Annie, Harriet and Margaret Jones, Miss Mabel Martin, Miss Rachel Baldwin, Mr. Reuben Spivey, Mr. Will Trapp, Mr. Hugh McFarland, Mr. Leslie Guild, Mr. Warren Akers and Mr. Howel Jones, jr. Mr. George Barry, Mr. Austin Brady and Mr. Fred Gillett drove out yesterday morning and returned with them in the evening.

The Modern Literature club will meet tomorrow afternoon with Miss Priscilla Alexander.

Mr. Joseph Shellabarger and bride, of New York City, are visiting Mr. and Mrs. J. L. Shellabarger, of Harrison street.

Mrs. Charles Blood Smith is entertaining five tables at high five this afternoon in honor of Miss Stewart of Geneseo, Ill., who is visiting Mrs. W. A. Morton.

—Photo by Francis & Hodge.

**Children of the Old Woman in the Shoe: Front row, sitting: Mary Elizabeth Wikidal and Jane Ewart. Standing, Dorothy Nelson, Sara Louise Gossett, and Peggy Strawn. Back row: Ruth Nimmo, Jean Blanchard Sara Ewart, Jane Griggs. Old Woman, Miss Mattie Barnes.**

A group of little girls who will have a dancing and singing act in the Lost Princess, the opera to be presented Friday and Saturday, appear as the children of the Old Woman Who Lived in a Shoe. Miss Mattie Barnes is cast in the role of the mother of the brood, and the children are: Mary Elizabeth Wikidal, Jane Ewart, Dorothy Nelson, Sarah Louise Gossett, Peggy Strawn, Ruth Nimmo, Jean Blanchard, Sara Ewart and Jane Griggs.

Two charming little children in the show are Katherine Montgomery and Caroline Edson. These little girls will be the Cat Tails, and they have a little song that begins "We wear brown velvet jackets in the fall." Katherine is the daughter of Mr. and Mrs. P. M. Montgomery, and Caroline is the daughter of Mr. and Mrs. Frank Edson.

## OAKLAND NOTES

Notes and personals from Oakland by Frances Jones, 211 Grattan street. Telephone between 8 and 10 a. m., 3530; others hours, 4751 K-2.

The Win One class of the Oakland Methodist church, will meet Thursday afternoon with Mrs. Effie McCaslin, Oakland avenue, as hostess.

Mr. and Mrs. C. L. Wood have returned home after a month spent with friends and relatives in Kansas City.

Mrs. William Allen and children, of Sanborn, Iowa, are visiting Mrs. Allen's husband's parents, Mr. and Mrs. T. F. Allen, 418 Forest avenue.

Mr. and Mrs. Sluy have returned to their home in Miltonvale, Kan., after visiting Mr. and Mrs. John Hester.

Mr. and Mrs. M. W. Taylor, Poplar street, have as guests Mrs. Taylor's mother, Mrs. E. S. Cramer and her daughter, Mrs. A. J. Maxwell and children, all of Los Angeles, Cal.

Dr. and Mrs. G. H. Ensign have as their guests for the week the following persons who are attending the W. C. T. U. convention, Mrs. Clara Clark, of Akra, Kan.; Mrs. Elizabeth Grainger, of Phillips; Mrs. Bessie Wilson and Mrs. Whitten, of Logan, Kan.

Mrs. Maud Lindsay, a sister of Mrs. G. H. Ensign, is visiting her this week. Mrs. Lindsay expects to go to Lawrence soon to make her home. Mr. A. Ward, of Kerwin, is also a visitor at the Ensign home.

At the Third district missionary conference to be held Friday in the Oakland Presbyterian church, lunch will be served at noon. The program to be given will begin at 1:15 and is as follows, topic for the afternoon's discussion, "A Cycle of Prayer for the Home Field"; devotional, led by Mrs. J. S. Clark; address of the afternoon, Mrs. F. L. Wilson. The talk will be followed by an hour which will be used for conference and discussion of methods.

## EVERYDAY ETIQUETTE

In carving a chicken, first cut off the wings. This is easily done by learning where to strike the joint. Then slice the breast, and cut off the merry-thought and side bones. The breast should always be helped first, then the wings—the liver wings being the better of the two. It is better always to reserve a small piece of the white meat to serve with the dark.

**Questions Answered by Alida Hoyt.**

(Miss Hoyt will answer in this column all questions on matters of etiquette addressed to her in care of this paper. If a personal answer is desired enclose a two-cent stamp.)

Mrs. S.: Salad is usually served in a course by itself after the meat course, and before the dessert. Wafers or thin bread-and-butter sandwiches are passed with it. Dinner napkins are large and are folded square; lunch napkins are smaller, and are folded in oblong shape. When a minister is a guest at your table, he should be requested to ask a blessing.

Tom: When for any reason you are obliged to leave a dance before the numbers for which you have engaged partners have been finished, you should go to each lady named on your program and tell her that you must go, express regret, and ask her to excuse you. When asking a lady for a dance you may say, "May I have the pleasure of the next dance with you?"

**Many Coats at $25**

*for which you would expect to pay more*

It is a pleasure to note the instant appreciation of customers who examine these coats. The higher-priced look of the new, smart styles is well borne out in the exceptional qualities of cloths and tailoring.

If $25.00 is the price you wish to pay for a winter coat it will be to your advantage to see what we offer at this price.

The assortments include coats of handsome Burella cloth, fine Kersey, soft wool velour, the new glossy lynx cloth (in Oxford grey), Bannockburn (plaid inside), and other new fabrics.

Copyright 1917 by The Hobbes Tailors

**20 Styles in Suits at $25**

This variety offers ample range of choice, whatever your requirements as to style. It includes plenty of straight-line models, a good variety of the new, handsome suiting cloths for fall and winter in the best colors. Each suit is an example of the most highly skilled tailors' best workmanship. The values are in every respect unusual at $25.00.

**Delightful New Georgette Blouses**

—delightfully exclusive, too, for we have so few designs alike that the blouse you select is very often the only one of the style that you will ever see. Now there's a lovely blouse in white with a dash of brilliant flame color in the satin roll, and little spots of flame in the trimming buttons. Flame satin embroidered in black embellishes a handsome blouse of midnight blue. An exquisite creation is in ivory white with bead embroidery. One in pale mint-green is daintily frilled all around the collar. And many more—all new—fine—distinctive. Prices $5.00 to $12.50.

Topeka's out-of-town guests are especially invited to visit this store. We shall take pleasure in showing the new fall merchandise, without placing our visitors under any obligations.

The W. W. Mills Company
The Shop For Gentlewomen
815—Kansas Avenue—815

**Dyeing**
DRY CLEANING
HAT RENOVATING

Furs, Feathers, Plushes, Velvets, Blankets, Quilts, Curtains, Draperies, Pillows, Rugs.

Experts in charge of each department.

Out-of-Town Work Solicited.

**Topeka Laundry Co.**
Phone 3653.
Established in 1880.

**—as Soft as a Kitten's Ear**

*To Milady's Foot*

This Beautiful Boot is made of Finest Imported Black Kid Vamps, with Black Cloth topping, slender appearing Pointed Toe—Leather Spanish Heel—Flexible Welt sewed soles.

*Price Only* **$6.00**

*—and many other just such remarkable values as await you here.*

SPATS in all the Favored Colors $2.00 a pair

The Payne Shoe Co.
THE BIG SHOE STORE 715 KANSAS AVE.

**BonTon CORSETS**

*Back Lace or Front Lace*

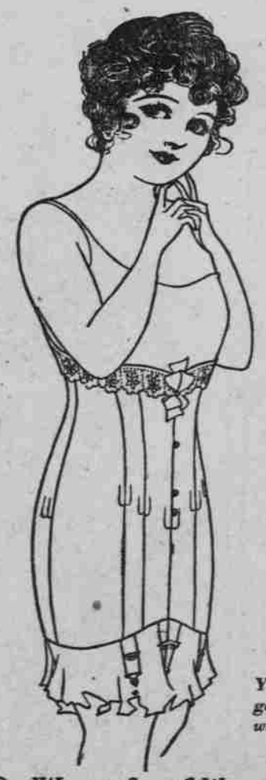

BUSINESS women, including stenographers, private secretaries, clerks and all women who work, recognize how all-important it is to be *properly corseted.*

Sitting at a desk all day requires a supple, comfortable corset that *does not* bind or pinch, and one that *holds* the form erect *preventing tired back.* Standing demands a corset that supports the form, thus eliminating fatigue.

**BON TON** corsets are anatomically correct, being scientifically designed over *living* forms.

**←Model 810**

combines all the features you expect in a smart corset for *average figures.* Coutil, white or pink. *Price $3.50.* Other models for *all* figures at $3.50, $5, $6.50, $8 and up.

*YOUR DEALER may offer substitutes. Insist upon the genuine "BON TON." If he refuses to supply you, write us. Accept no substitutes.*

Royal Worcester Corset Co., Worcester, Mass., Makers of Bon Ton, Royal Worcester and Adjusto Corsets