HEAD COLDS
Melt in spoon; inhale vapors; apply freely up nostrils.
VICKS VAPORUB
Over 17 Million Jars Used Yearly

ECZEMA
Money back without question if HUNT'S Salve fails in the treatment of ITCH, ECZEMA, RINGWORM, TETTER or other itching skin diseases. Try a 75 cent box at our risk.
Tully-McFarland Drug Co., Campbell Drug Co., A. C. Klingaman & Co., Klingaman & Hoover.

Don't Forget to Remember
That I Will Sell You
Any Magazine on Earth
(Alone or in Clubs)
As Low as Anybody on Earth!
If for Christmas Gifts, send name and address of "Him" or "Her", and I'll send card proving you "guilty". If you've no club-rates, needn't remit with order. State desires—if not satisfied with deal, don't pay me one cent! That's fair, ain't it?
Send C. Gift orders until 9:31 on Christmas Eve. (Late order Cards, tho a bit tardy, "will get there just the same.") But YOU GOT TO HURRY!
AFTER-CHRISTMAS ORDERS:
If you have Catalog, shoot in your order when "good an' ready." If not, ask for mine, and it'll come a-whizzin'.
"PICK" SMITH
Stormont Hospital.
Phone 3929 Topeka

NEED HELP NOW

European Relief Committee Asks for 23 Million Dollars.

Orphan Children Are Starving Across the Sea.

BY JAMES A. TROUTMAN,
County Chairman.

Three and a half million orphan children are starving across the sea, and must have food NOW. The vanishing hope of life must be revived NOW, or never. European nations are impoverished, and the help must come from us; not next year, or next month, but NOW.

Eight great charitable bodies are united for quick action under the name of the European relief council. This council includes the American relief administration, the Red Cross, the Friends service committee, Jewish distribution committee, federal council of churches, Knights of Columbus, Y. M. C. A., and Y. W. C. A., all under the chairmanship of Herbert Hoover. Franklin K. Lane is treasurer.

Appeal Is To You.

Chas. F. Scott is the Kansas representative, and has asked me to help in Shawnee county. There will be no "drive" and no soliciting committees. The appeal is not to your church, your lodge, your community, or your neighbor, but to YOU, RIGHT NOW.

Mr. Hoover is at work, and with his promptitude and genius, is already trying "to rescue the perishing."

No food famine in the history of the world is comparable to this in its appalling pathos. We are standing face to face with a challenge to christianity, to philanthropy, to humanity. This challenge must be accepted, and these attributes of our civilization vindicated.

Need 23 Million Dollars.

TWENTY-THREE MILLION DOLLARS are due from us now, without grace. Washington telegraphed us yesterday that we have more than 105,000,000 people—22 cents a head will do that job. Are you willing to multiply this by five, or ten, or fifty or a hundred, to rescue these vanishing lives? If you are, send your check MONDAY to Arch M. Catlin, state treasurer, Mulvane building, Topeka. Don't put it off. Do it NOW.

Don't permit any religious, fraternal, commercial, educational, or social meeting to adjourn without calling attention to this duty, and sending a check to Mr. Catlin. Every teacher in Shawnee county should tell her school about this awful crisis, and get a good donation before the Christmas holidays. DO IT NOW.

ASPIRIN
Name "Bayer" on Genuine
say BAYER
Take Aspirin only as told in each package of genuine Bayer Tablets of Aspirin. Then you will be following the directions and dosage worked out by physicians during 21 years, and proved safe by millions. Take no chances with substitutes. If you see the Bayer Cross on tablets, you can take them without fear for Colds, Headache, Neuralgia, Rheumatism, Earache, Toothache, Lumbago and for Pain. Handy tin boxes of twelve tablets cost few cents. Druggists also sell larger packages. Aspirin is the trade mark of Bayer Manufacture of Monoaceticacidester of Salicylicacid.

SHOW CROWD WELL PLEASED.

"Frivolities of 1920" Busts in K. C. When Chorus Girls Quit Jobs.

Kanss City, Dec. 20.—"Frivolities," a George M. Anderson production playing at the Shubert theater here, ended in a fiasco Saturday night when a representative of the Actors' Equity association called out members of the association on grounds that the company had failed to pay its chorus girls. The chorus quit after the first act.

The row between the Actors' association was given impetus when four chorus girls attached the scenic effects of the Anderson production yesterday. A few hours later the representative obtained a second attachment and held that over the management as a club. The producers of the show failed to produce the chorus girls' pay at the specified time and—bang!—curtains. The show quit, the crowd filed out, the price of their ducats refunded and apparently were well pleased.

ASK HARDING TO QUIT PILLS

Lucy Page Gaston Asks President-Elect to Set Example for Young Men

Lucy Page Gaston wants President-elect Harding to throw away his cigarets as an example to the young men of America. The Chicago anti-cigaret crusader has directed further attention to the no-smoke fight in this state by urging Harding to cease smoking. Not since McKinley's administration, Miss Gaston asserts, has the United States had a president who smoked.

Miss Gaston's letter to the newly elected president follows:

"Dear Mr. Harding: In a meeting of the newly organized board of the Kansas Anti-Cigaret league, the question was discussed as to the influence, especially upon the youth, that cigarets in the White House are likely to have.

Photographed With Cigaret?

"As you might expect, there were those who valiantly defended you from the charge that you are a friend of the 'little charmer.' Others were sure that during the campaign you were more than once photographed with a cigaret.

"The fight is on in Kansas to save the law which prohibits cigarets. The vested interests at stake are making the attack in other states, also whose markets are legally closed to cigarts and cigaret papers.

"The fight in Kansas is on to a finish. The eyes of the nation are on this state in this unequal contest. Every help is needed.

"The ban was off during the war with its 'cigarets for soldiers' craze. In returning to 'normalcy,' to quote a word of your own, it is not the part of wisdom to take the stand taken by a well known lawyer of Chicago. 'The war is over and the cigaret is again a poison.'

Need Men of Good Examples.

"Men whose example is helpful to growing boys is the great need of the day, as you will agree. Ex-Governor Folk, of Missouri, upon assuming his high office, gave up tobacco as he said, 'for the sake of the mothers whose boys are in danger.'

"The United States has had no smoking president since McKinley. Roosevelt, Taft and Wilson, all have clear records. Will you not set a similar example to the young manhood of the country? This is a question of grave importance."

MAGNATES CLEAR FOR ACTION.

American Leaguers Resent Ban Johnson's Drastic Actions.

New York, Dec. 20.—The owners of the New York, Chicago and Boston American league clubs so resent the action of Ban Johnson in railroading them off the board of directors that they are planning to open the battle in court that was closed last winter by a peace agreement.

They expect Johnson to retaliate by pressing his demand that the league pay his legal bill for fighting the insurgents last winter.

In this event, the insurgents threaten to take their case before Judge Landis.

S. S. BASKETBALL LEAGUE

Junior League—	Won	Lost
Trinity Methodist	5	0
First Christian	4	1
First Baptist	3	2
First Methodist	3	2
Westminster Presbyterian	3	2
Central Park Christian	1	4
United Presbyterian	1	4
First Presbyterian	0	5

Senior League—	Won	Lost
First Baptist	5	0
First Evangelical	5	0
First Presbyterian	4	1
Oakland Presbyterian	4	1
Trinity Methodist	3	1
United Presbyterian	3	2
East Side Methodist	2	2
Central Park Christian	1	3
Central Congregational	1	4
Grace Cathedral	1	4
United Brethren	1	4
Westminster Presbyterian	0	4
Latter Day Saints	0	5

Probably the most interesting game of the Junior league was played Saturday night at the Central Y. M. C. A. between the Trinity Methodist and the First Christian church teams. Neither team had lost a game in the tournament and a large bunch of rooters for each team was present. The Christian church team scored first but the Trinity team finally got their team working right and won by the score of 15 to 5.

Other scores Saturday night were: First Baptist Juniors 22 to United Presbyterian Juniors 16. In the Senior league First Presbyterians defeated the Latter Day Saints 36-16.

There will be no more scheduled games until Tuesday evening, January 4, 1920.

There are only eight more games to be played in the Junior league but there are forty-eight to be played in the Senior league after New Years.

The above standing may be slightly changed when the eligibility committee decides several games which have been protested on account of players not qualified that have played in some of the games. The player to qualify must have attended Sunday school three out of every four Sundays during the lesson period of the Sunday school.

NEW STATE BUILDING

Senator-Elect Ridgeway Urges Department of Justice Building.

Charles H. Ridgway, state senator-elect from Wyandotte county, will introduce a bill during the coming legislative session for erection of a department of justice building in Topeka. A similar measure was proposed during the special session by Senator Will H. Thompson of Reno county, but the bill was never introduced.

Congested conditions in the state house have appealed to practically all legislators. Ridgway believes the proper way to relieve the situation is thru more extensive housing conditions. He will introduce his bill early in the session. Construction of a department of justice building would release two of the five floors in the state house to other departments. The new building would house the supreme court and state library which now occupy practically all available space on the third, fourth and fifth floors of the state house.

HIS KICK BACK FIRED.

Florida Mob Uses Tar Backing Up Newspaper Use of Word "Hun."

Jacksonville, Fla., Dec. 20.—John Bischoff, a real estate dealer of this city, securely bound and gagged and covered with a coat of tar and feathers, was dumped from an automobile tonight at one of Jacksonville's down town street intersections. Across Bischoff's chest was a sign reading, "Herr John Bischoff, a Hun."

Bischoff was the subject of an attack in a Jacksonville afternoon paper Saturday in connection with a letter which the paper published, signed by him and objecting to the use of the word "Hun" in the columns of the paper. He threatened to withdraw his advertising unless the paper ceased calling the Germans "Huns."

The automobile which dropped Bischoff at the street intersection is said to have contained four masked men. The car slowed down long enough to push the tar and feathered victim, practically nude with the exception of the feathers, into the street and then sped up and was lost in the maze of traffic.

MOFFETT HEADS OTTAWA.

Fourteen 1920 Players Are Awarded Football Honors.

Ottawa, Kan., Dec. 20.—The 1921 Ottawa university football team will be piloted by Clyde Moffett, of Ottawa, left halfback, who has played two years in Ottawa university and a year at Kingfisher, Okla., college. Moffett was accorded honorable mention on the mythical all-Kansas eleven of the coaches.

The eleven letter men are Blickenstaff, Perrussel, Barnes, Swinehart, Cochran, Flora, Cramer, Banaman, Wynne, Moffett, Potter, Jones and LeGrande.

Cleland Heads Aggie Squad.

Manhattan, Kan., Dec. 20.—R. E. Cleland, center on the Kansas Aggie football team this year, was elected captain of the 1921 team at a banquet given the college and high school football squads by the Chamber of Commerce here Saturday night. Cleland is a senior this year, but will not have enough credits to obtain a degree until the second semester next year. He has played on the Aggie team two years.

New Haven Is Tiger's Farm.

New Haven, Conn., Dec. 20.—New Haven will become farm for the Detroit Tigers next season, according to an agreement reached by Manager Ty Cobb and George Weis, owner of the New Haven club. Cobb purchased a small interest in the club.

25 YEARS AGO IN TOPEKA

From the Columns of THE TOPEKA STATE JOURNAL

December 20, 1895.

The furniture for the new court house has arrived and is being moved from the cars to the building.

"The Hammock Song," W. F. Roehr's latest song, words by Elizabeth Binford, has just been issued, and is very catchy.

There was a good audience out to hear Gormley's band last night at Hamilton hall. In addition to the program by the band, thre were solos by Prof. Leib, las Serena Pratt and Percy Crow. Vinton Pheels gave a whistling solo, and the Hughes brothers played banjos. Mrs. E. B. Merideth and Harry Crow sang a duet.

Mr. and Mrs. Charles Holman have returned from their wedding trip and have gone to housekeeping in their new house.

Miss Lottie Page of Denver who has frequently visited in Topeka, will spend the holidays with Miss Nell Peffer. After her visit in Washington Miss Page will visit Miss Edna Crane.

Barber Guardsmen Left Men In Chair

Lawrence Machine Gunners Answered Independence Riot Call in Hurry—Customers Did Not Wait for Their Return.

Lawrence, Kan., Dec. 20.—Company B and the machine gun company of Lawrence arrived here at 4 o'clock Sunday afternoon from Independence. Capt. Frank E. Jones, of the machine gun company, reported no unusual incident between Lawrence and Independence. The national guardsmen left Independence about noon.

The national guardsmen went direct to the armory, where they were mustered out.

When the companies were called to Independence, two members of the machine gun company, who are barbers, were forced to leave patrons in the chairs. Corp. James Riley left a man in his chair half shaved. First Sergt. Albert Gish, an employe in another local barber shop, who was cutting a patron's hair, hung up his apron and left for the armory, leaving another barber to finish his job.

Notre Dame Cancels Game.

Lincoln, Neb., Dec. 20.—Director of Athletics Luehring, of the University of Nebraska, has announced that the football game tentatively scheduled for Thanksgiving day at Lincoln with Notre Dame had been canceled by action of Notre Dame athletic authorities.

Resinol
does wonders for poor complexions
Underneath most unattractive skins is a clear, pleasing complexion—all that is needed is the proper treatment! It is surprising how often a brief use of Resinol Ointment and Resinol Soap will clear away blotches, redness and roughness and give the skin its natural freshness and charm.
If your skin isn't just what you want it to be, ask your dealer for Resinol Soap and Ointment.

For Irritated Throats
take a tried and tested remedy—one that acts promptly and effectively and contains no opiates. You get that remedy by asking for
PISO'S

IF SANTA CLAUS
SMOKES
He always uses the
DON CORELLO
Because it's made of perfect Havana, and sells for only
10c
MADE AND DISTRIBUTED BY
Klingaman & Miller

ARE YOU UNDECIDED?

The Question Is Settled
What could be more appropriate than a year's subscription to
The Topeka State Journal
"The Evening Newspaper of Kansas"
for that son or daughter who is away from home? As good as a letter each day full of home news that would be most appreciated.
Decide Now! Send in your subscription order now.

Auerbach & Guettel
The Palace Clothing Co.
SHOP EARLY!
Gift Certificates Issued

His Gift is Here
All House Coats and Lounging Robes Reduced to 25% off
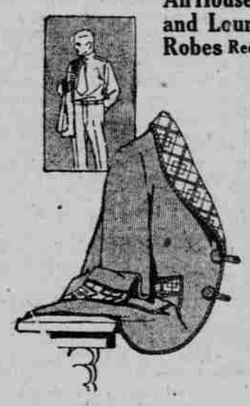
All $12.50 Lounging Robes and House Coats, now $9.38
All $15.00 Lounging Robes and House Coats, now $11.25
All $20.00 Lounging Robes and House Coats, now $15.00
All $25.00 Lounging Robes and House Coats, now $18.75
All $35.00 Lounging Robes and House Coats, now $26.25
SPECIAL—Tomorrow, we offer fine $10.00 and $12.00 Blanket Robes with girdles to match, at reduced price of $6.95
All Sweaters at Reduced Prices

Men's Sweater Coats, in all the popular models, weaves and colors.
Men's $5.00 Sweaters.... $3.75
Men's $10.00 Sweaters.... $7.50
Men's $12.50 Sweaters.... $9.38
Men's $15.00 Sweaters.. $11.25
Ladies' $9 to $15 Slip-over Sweaters..... $5.95
Silk Shirts Most Acceptable
and at Reduced Prices

An overstocked manufacturer's surplus stock of finest all Silk, Broadcloth, and Silk Crepe Shirts, sizes 14 to 17. We advise you to buy all you can of these $10.00, $12.50 and $13.50 pure all Silk Shirts, now on sale here at..... $5.00
Our Finest Silk Shirts!
Jersey Silk, Silk Crepe, Eagle Crepes, made by the well-known "Eagle" Shirt Co., Philadelphia. The high-grade $15, $16.50 and $18.00, all Silk Shirts, on sale now at..... $8.75
$3, $4 Madras Shirts, $1.85
This sale gives you the choice of small lots of fine Madras and Madras Cords, in neat light and dark patterns, all sizes, shirts which were made to sell at $3.00, $3.50 and $4.00, priced for tomorrow..... $1.85
Boys' Clothes Greatly Reduced!

BOYS' $17.50, $20, $22.50 SUITS, OVERCOATS AND MACKINAWS, finest fabrics, finest tailoring, many of the suits have 2 pairs of knickers, some double seat and knee, choice of the entire lot..... $14.95
BOYS' $12.50 TO $15.00 SUITS, MACKINAWS, OVERCOATS, SPECIAL AT $9.85. As a "Christmas Special" we're offering this special lot of boys' clothes from our higher priced lines—Suits, Overcoats, Mackinaws made to sell at $12.50 to $15. This season's models for boys 6 to 18 years. Choice, only... $9.85
BOYS' $11.00 CORDUROY SUITS, belt all around, Norfolk model, extra well tailored, reduced for Xmas buyers to..... $7.85
BOYS' $11 MACKINAWS AND OVERCOATS for little tots, 2½ to 8 years and for larger boys, 8 to 18 years. Made of staunch wearing fabrics, extra well tailored, $11 values, some even $12.50. On sale at..... $7.85
HART SCHAFFNER & MARX AND SAM PECK FINEST SUITS AND OVERCOATS, sold from $25.00 to $40.00, choice now..... ⅓ OFF
Still Another Big Bargain!
Hart Schaffner & Marx $45 $50, $55 Suits and Overcoats Now
$36

There's no doubt about the savings here. They're clothes made to retail at $45, $50 and $55, with all the style and tailoring you expect to find in high grade clothes. Smart styles for young men; conservative styles for older men. Now reduced to sell at..... $36

Music Is Essential
Buy Your Christmas Victrola at Jenkins and know it is a Genuine Victrola

The GENUINE VICTROLA, the only talking machine chosen by the world's greatest artists to represent them and be their "other selves," is the only talking machine sold by the Jenkins Music Co.
No matter what you want to pay we have what you want. Genuine Victrolas from $25 to $1,275. On very easy payments.
Make your selection TODAY—do not chance disappointment by waiting. We will deliver any day you say.
Look Under the Lid for the words "Victrola"
Sold by J.W. Jenkins Sons Music Co.
Our Special Victrola Outfits for Christmas

Our Special Outfit A
Victrola—Style IV, with ten 10-inch double face 85c Victor Records, your own selection. Very easy payments $33.50
Our Special Outfit B
Victrola—Style VI, with ten 10-inch double face 85c Victor Records, your own selection; very easy payments $43.50
Our Special Outfit D
Victrola—Style IX, with ten 10-inch double face 85c Victor Records, your own selection; very easy payments $83.50
Our Special Outfit F
Victrola—Style XI, with twelve 10-inch double face 85c Victor Records; your own selection. Very easy payments. $160.20
Our Special Outfit E
Victrola—Style X, with twelve 10-inch double face 85c Victor Records; your own selection; very easy payments . $135.20
Our Special Outfit G
Victrola—Style XIV, with twelve 10-inch double face 85c Victor Records; your own selection. Very easy payments. $235.20

Our Special Outfit H
Victrola—Style XVI, with twelve 10-inch double face 85c Victor Records; your own selection. Very easy payments. $285.20
Beautiful Period Models Up to $1,275
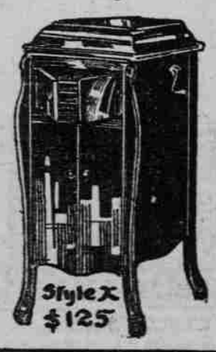

Call or Write. We Serve You Best—Many Reasons
J.W. JENKINS SONS' MUSIC CO
833 Kansas Avenue. Phone 4208