National Tribune Patterns.

A Warm Undervest.

No. 2018.—During this season of long, loose coats, many people feel the want of a snug fitting garment across the chest and back to keep out the cold air that will get up between the folds of the heaviest coat. For this purpose, the undervest of chamois or quilted silk answers just the purpose and an excellent design is shown here. The vest fits the figure perfectly with just a slight fulness about the waist in front. This is trimly confined in a nar-

row belt which buttons snugly as does the front. A trig little collar finishes the neck and with pretty buttons down the front of the vest is quite attractive enough to be seen anywhere. If made of chamois, the collar should be bound with a ribbon. A garment of this kind is invaluable to the woman who feels cold easily and to such an one the trim little vest would be a welcome gift. For the medium size the pattern calls for 2½ yards of 36-inch material.

2018—sizes, 32 to 44 inches bust measure.

A Smart Short Coat.

No. 3093.—Coats this year are either long or short and an excellent model for a short coat is shown here. The yoke is cut on very becoming lines, pointing down gracefully in front and carrying with it the shirrs of the blouse. The shirrs provide a modish fulness especially becoming to slender figures. A fitted girdle serves as finish at the

waist. The fanciful cuff is very stunning, shaping into the arm and then out to suggest a slender wrist. Buttons are very effective adornment. A coat of this kind is far less work to make than a fitted model and means only a good pressing for collar and cuffs to equal a creation of the tailor. It may be developed as a separate coat or as part of a suit. Cashmere, broadcloth, kersey and taffetas are appropriate materials. The pattern calls for 2⅞ yards of 44-inch material in the medium size.

3093—5 sizes, 32 to 40 inches bust.

A Stunning Model for a Redingote.

No. 3089.—One of the most prominent features of the season's styles is its separate coats. They appear in all manner of material and their air of style is one decidedly becoming to womankind. Coats of this nature are extremely practical as they may be made to combine the uses of several wraps in

one if developed in a proper material. Here is a coat in the Redingote style which is easily adaptable to home construction. Broadcloth, taffetas, tweed or another of the popular materials may develop it with stitching and buttons to correspond. Broad tucks in front and back resemble double box pleats in the blouse part while narrow tucks extend up a short distance from the cuff of the sleeve. The fashionable new Redingote skirts are gathered full to the narrow belt and this one is distinctly a la mode. The fulness of the skirt is not, however, so unbecoming to full figures as some may imagine. It is apt to be more becoming than the close fitting skirt as the fulness falls either side of the hip in soft folds thereby lessening the effect of stoutness.

The pattern may be used without the Redingote skirt if desired. In developing the pattern, only a good pressing is necessary to success as there are few seams and little fitting needed. For the medium size the pattern calls for 5 yards of 44-inch material.

3089—5 sizes, 32 to 40 inches bust measure.

A One Piece Apron.

No. 2004.—The latest edict of fashion is for a broad shouldered effect in all kinds of frocks and the little maid must have her aprons a la mode as well as her frocks. Here is an apron which is all in one piece having its only seam under the arm. The apron may be

open in back as far as the strap or slipped on over the head as the neck opening is quite large enough to go on easily. The broad shoulder lapels are very becoming and modish, lending the little maid a sturdy appearance. The edges of the apron are neatly hemmed. Lawn, dimity or gingham may serve as material. The medium size requires 2¼ yards of 36-inch material.

2004—sizes, 4 to 12 years.

An Attractive Dress for a Little Man or Maid.

No. 3068.—The changes rung on the Russian suit are innumerable and every new design of this becoming mode is received with warm welcome as no style so often fits the occasion as this. Our model has a box-plait with three tucks turning from it in front and back and developed in linen, madras or serge leaves nothing to be desired in

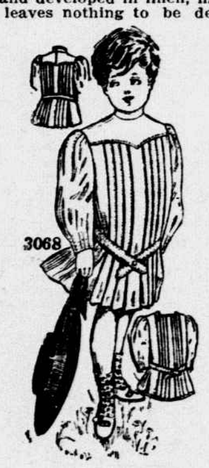

the way of becomingness and utility. The least experienced dressmaker will have no trouble whatever in making it as there is no adornment beside the tucks to be concerned about. The sleeve is the extremely popular one which confines the fulness in tiny tucks and with a belt of the material or leather the little maid or her brother is prepared for any occasion. For the medium size, 3⅛ yards of 36-inch material are needed.

3068.—4 sizes, 2 to 8 years.

Men's Nightshirt.

No. 2015.—Many a thrifty housewife prefers to make her husband's and sons' nightrobes rather than buy them readymade. Home-made garments of this kind look better than others as a better material is used and more care is expended in the making. An excel-

lent model for a nightshirt is shown here. The pattern is carefully made and graded so that no fear need be felt by the inexperienced sewer and little labor be necessary for its construction. The useful pocket and cuff facings are the only form of elaboration. Longcloth is the best fabric for nightshirts. 4¼ yards of 36-inch material are needed for the medium size.

2015—4 sizes, 32 to 44 inches breast measure.

Any one, or all, of the above patterns will be promptly mailed, postpaid, upon receipt of 10 cents for each pattern. Each number represents a separate pattern. Give size, number, name and address. It is not necessary to write a note if the following coupon is properly filled out.

Fashion Department, National Tribune, Washington, D. C.

For the inclosed .... cents send me the following patterns:

No. ..... Size ..... No. ..... Size .....

No. ..... Size ..... No. ..... Size .....

No. ..... Size ..... No. ..... Size .....

Name .....

Post Office .....

State .....

Street No. or R. F. D. No. .....

DAUGHTERS OF VETERANS.

Department of Ohio.

Mrs. John A. Logan Tent, 2, Alliance, Ohio, which claims the distinction of being the second Tent instituted in the Order, were hostesses to the members of John C. Fremont Post, 729, and their wives, on Nov. 28, 1905. The reception was held in Grand Army Hall. A short program of a patriotic character was provided for the entertainment of the visitors, the first number being a reading by Sister Catherine Fenton-Miller, entitled "The One Flag in the Procession." This was given by request of the Grand Army men, and as Sister Miller is always a favorite, her rendering of the poem was well received. Sister Rose Stewart sang "A Southern Lullaby" in a charming manner. After luncheon President Cora Stewart announced that National President Bertha Martin was present, and would deliver a short address. Sister Martin's presence was a surprise to most of the assembled company, and all were delighted to meet her. Her speech was intensely patriotic. In the course of her remarks she bitterly denounced the returning of the rebel flags as a grave injustice to the veterans. She received much applause from the old soldiers. In the Campfire that followed the Post Commander and many of the comrades gave interesting recitals of their wartime experiences and thanked the Daughters for their hospitality, one and all expressing their pride in the work of the National Alliance of Daughters of Veterans. The Captain of the local Camp of Sons of Veterans also made a brief address.

Department of Illinois.

This Department has been busy, indeed, since Dec. 1. Lucy Webb Hayes Tent, 9, at Aurora, was instituted and the officers installed Dec. 1, with 22 names on the charter application. A large number of the Chicago sisters went out in the afternoon and were entertained at supper by the sisters of the new Tent. The party was a notable one in Daughters' ranks, including, beside the Department President, three Past National Presidents, Sisters Julia Croft-Phillips, Lillian Phillips and Alice Hansen, and the Order's good friend, Past Department Commander Maj. Robert Mann Woods. The installation was public and was attended by many of the G. A. R. and friends.

Hardly had the new Aurora Tent received the hand of fellowship before there assembled in Chicago an enthusiastic crowd of sisters to institute and install the officers of Keturah Hoover Tent, 10, with 16 names on the charter application.

Mrs. John A. Logan Tent, 2, Chicago, held a most enjoyable social at the home of the President, Sister Mae Ball, to celebrate the National birthday of the Daughters. No formal program was attempted, and the evening was passed merrily with many of the new games. This same Tent held an open meeting Dec. 15, and after an attractive program of music, recitations and speeches, luncheon was served. This meeting was attended by the Union Veterans' Union in a body, and many of the comrades attested to their love of "their girls."

California.

An echo reaches us from San Jose, Cal., that the Tent at that place is in a highly prosperous condition, and at a recent meeting obligated 20 of our brothers of the Sons of Veterans.—Clara F. Hoover, National Correspondent, 507 Lakeside Building, Chicago.

West Virginia Encampment.

Editor National Tribune: The Department Encampment of West Virginia will convene at New Martinsville, W. Va., May 3, 1906.—J. M. Shroger, Department Commander, Fairmont, W. Va.

Reunion of Association of the Survivors Battle of Stone River.

The Association of the Survivors of the Battle of Stone River held their sixth Annual Reunion at Indianapolis, Ind., Jan. 2, 1906. At their Campfire and Entertainment Gov. J. Frank Hanly delivered the address of welcome; response by President Haskett. Addresses were made by the following comrades: A. O. Somers, W. R. Adkins, J. K. Henby, A. C. Weaver, Hugh Daugherty, Judge E. P. Hammond, Marcellus M. Justice, R. R. Shiel, Capt. George W. Scearce, Capt. David Chambers, Judge D. H. McDonald, and Jasper N. Ohlwine.

Reunion of Flathead Veterans.

The heroes of the Union army who have since the war migrated to the far West have formed veteran associations embracing in their membership men who fought in regiments representing many States. One such is the Veteran Association of Flathead, Montana. In this organization are represented old soldiers of many regiments. Recently the veterans of Flathead County were encamped at Tivoli Park, Kalispell, Mont.

Features of the occasion were patriotic addresses by Hon. Fred Whitehead and others.

The following officers were elected: H. A. Miller, President, Columbia Falls; D. A. Snyder, First Vice-President, Columbia Falls; R. C. Palmer, Second Vice President, Spring Creek; D. W. C. O'Neil, Secretary, Kalispell.

Reunion of the 117th N. Y.

The Annual Reunion of the 117th N. Y. was held at Summit Park recently, and was well attended. The boys enjoyed themselves as only old comrades can.

The regiment was organized in July, 1862, in response to a call from President Lincoln for volunteers, Col. William R. Pease, of Utica, commanding, and Egbert Bagg, of the same city, Quartermaster. They were mustered out on June 8, 1865, at Raleigh, N. C.

Reunion of the 129th Ind.

The 37th Annual Reunion of the 129th Ind. was held at Larwill, Ind., Oct. 5, 1905, with a goodly number of the old regiment present.

An address of welcome was delivered by John W. Baker, responded to by Comrade S. C. Funk; 69 of the old comrades answered to roll-call.

The following officers were elected: Theran Clark, President; J. W. Deitrick, Vice President; P. A. Yarar, Treasurer.

Seven-cent Pension Increase.

Capt. C. P. Lyman, of Amherst, Mass., would like to get the final discharge of a man who was discharged as "absent, sick," as shown by the roll of Co. M, 32d Mass. Capt. Lyman also says that he has noticed in The National Tribune that Comrade D. Deeds, Co. G, 188th Ohio, claims to hold the smallest check issued for increase of pension. "I know of one such check that beats his by more than half. It is drawn for seven cents in favor of George F. Hackett, Co. K, 7th Conn."

The Association of the Survivors, Battle of Stone's River.

Editor National Tribune: The Sixth Annual Reunion of the Survivors of the Battle of Stone's River, Tenn., was held at Indianapolis, Ind., Jan. 2, day and night, in G.A.R. Hall, 222 East Maryland street. The membership of this organization is not confined to ex-soldiers residents of Indiana, or to Indiana soldiers, but is open to all ex-soldiers who bore an individual part in the battle.

Referring to history, we are reminded that the per cent of killed and wounded in this battle was greater than that of any other battle of the civil war—23.5 per cent. It is our purpose to keep in mind the soldier that did to the exclusion of the fellow that might and did not. As a matter of history, the name and per cent of killed and wounded of 14 of the bloodiest battles fought in the 19th century are here given: Eylau, 1807, 26 per cent; Stone's River, 1862, 23.5 per cent; Marengo, 1800, 23 per cent; Chickamauga, 1863, 21 per cent; Antietam, 1862, 21 per cent; Leipsic, 1813, 21 per cent; Gettysburg, 1863, 20 per cent; Shiloh, 1862, 20 per cent; Lundy's Lane, 1814, 19 per cent; Mars-la-Tour, 1870, 16 per cent; Waterloo, 1814, 14 per cent; Woerth, 1870, 14 per cent; Solferino, 1859, 12 per cent; Sadowa, 1866, 12 per cent.

The per cent of loss in any of the battles of the Russo-Japanese war will not probably be quoted greater than 12 or 14 per cent.—Wm. H. Dryden, Secretary, Martinsville, Ind.

The Old Canteen.

Comrade George A. Boiser, Co. A, 4th Mass. Cav., writes from Nova Scotia: "I saw not long since a request for 'The Old Canteen,' also 'Bay Billy.' I inclose both (the poem, not the Canteen) being always glad to accommodate one of the old comrades when possible."

[The National Tribune is able to find space for but one of the poems.]

The Old Canteen.

Send it up to the garret? Well, no; what's the harm
If it hangs like a horse-shoe to serve as a charm?
Had its day, to be sure; matches ill with things here;
Shall I sack the old friend just because it is queer?
Thing of beauty 'tis not, but a joy none the less,
As my hot lips remember its old time caress,
And I think on the solace once gurgling between
My lips from that old battered tin canteen.

It has hung by my side in the long, weary tramp,
Been my friend in the bivouac, barrack and camp;
In the triumph, the capture, advance and retreat,
More than light to my path, more than guide to my feet.
Sweeter nectar ne'er flowed, howe'er sparkling and cold,
From out chalice of silver or goblet of gold,
For a King or an Emperor, Princess or Queen,
Than to me from the mouth of that old canteen.

It has cheered the desponding on many a night,
Till their laughing eyes gleamed in the campfire light;
Whether guns stood in silence, or boomed at short range,
It was always on duty; though 'twould not be strange,
If in somnolent periods just after "taps,"
Some Colonel or Captain, disturbed at his naps,
May have felt a suspicion that "spirits" unseen
Had somehow bedeviled that old canteen.

But I think on the time when in lulls of the strife
It has called the far look in dim eyes back to life;
Helped to staunch the quick blood just beginning to pour,
Softened broad, gaping wounds, that were stiffened and sore,
Moistened thin, livid lips, so despairing of breadth,
They could only speak thanks in the quiver of death.
If an angel of mercy e'er hovered between
This world and the next, 'twas that old canteen.

Then banish it not as a profitless thing;
Were it hung in a palace it well might swing,
To tell, in its mute, allegorical way,
How the citizen soldier won the day;
How he bravely, unflinchingly, grandly won,
And how, when the death-dealing work was done,
'Twas as easy his passion from war to wean
As his mouth from the lips of that old canteen.

By and by, when all hate for the rag with the bars
Is forgotten in love for the "Stripes and the Stars;"
When Columbia rules everything, solid and sole,
From her own ship canal to the ice at the pole,
When the Grand Army men have obeyed the last call,
And the May flowers and violets bloom for us all;
Then, away in some garret, the cobwebs may screen
My battered old cloth-covered tin canteen.

The 6th Pa. Cav.

Editor National Tribune: Please give a short history of the 6th Pa. Cav. I have taken The National Tribune for some years, and think it an excellent paper.—J. Munn, New Weston, O.

The 6th Pa. Cav., known also as Rush's Lancers and the 70th Pa., was organized at Philadelphia and Reading from August to October, 1861. The non-veterans were discharged at the expiration of their terms of service, and the veterans and recruits consolidated with the 1st and 17th Pa. Cav. to form the 2d Provisional Pa. Cav. The first Colonel was William W. McNulty, who was discharged Oct. 12, 1861, and succeeded by Col. Richard H. Rush, who resigned Sept. 29, 1863. Col. Charles L. Leiper was in command of the regiment when it was mustered out. The 6th Pa. Cav. belonged to Merritt's Division, Cavalry Corps, Army of the Potomac, and lost 78 killed and 89 died from disease.—Editor National Tribune.

The 10th Ky.

Editor National Tribune: Please give a short history of the 10th Ky.—W. I. Curby, Rineyville, Ky.

The 10th Ky. was organized at Lebanon, Nov. 21, 1861, and mustered out Dec. 6, 1864. The first Colonel was John M. Harlan, now Associate Justice of the Supreme Court of the United States. He resigned March 6, 1863, and was succeeded by Col. William H. Hays. The 10th Ky. belonged to Baird's Division of the Fourteenth Corps, Army of the Cumberland, and lost 72 killed and 149 died from disease.—Editor National Tribune.

Carried a Musket at 14.

Comrade Doc Aubery, of Milwaukee, says he has been much interested in reading in The National Tribune about "the youngest soldier in the war of the rebellion." He adds: "While on a visit to the National Home I met N. H. Wiley, who enlisted August, 1864, in Co. B, 16th U. S. He was born April 10, 1850. In the war he served with Gen. Thomas and carried a gun."

Better Than a Pension.

Because it brings you more money, and because it is easier to get than a pension. Any comrade or son of veteran can manage it and it will earn money every day. It is a beautiful Cabinet of real war scenes: has fine, strong lenses! Electric light or oil light as you wish. **Actual photographs**, taken by authority of the War Department during our great war, 1861 to 1865. Battlefields with the dead and wounded on the field, Batteries, Regiments, Field hospitals, Prisoners, Burial of the killed by the "burial details," Execution of deserters, Camps, Trenches, Libby Prison, Castle Thunder, etc. In short those once familiar war scenes, realistic and as true and accurate as though reflected in a mirror. These Cabinets attract attention anywhere and the views interest everybody who looks at them. Old soldiers are delighted by seeing the very scenes they saw during that great war. A Cabinet placed in a store, barber shop, restaurant, depot or anywhere people gather is sure to catch many nickels, and a comrade who has charge of one of these Cabinets has only to visit it occasionally and take out the nickels and attend to the lights, etc., for it is automatic and does not require constant attention. Comrade John C. Taylor, 22 Bodwell St., Hartford, Conn., is the fortunate owner of these wonderful war photographs and will rent the fully equipped Cabinets at ten cents per day for each Cabinet, and assign a liberal territory to each Cabinet so there can be no crowding or opposition. Call on Comrade Taylor and examine the Cabinet and war views, or write him for particulars. We recommend this to any comrade who wants a light, pleasant and profitable business. Every G.A.R. Post ought to have one, and there should be one in every school to show the horrors of war and what this Nation has cost in blood of brave men.

Free Catarrh Cure

No More Bad Breath

"My New Discovery Quickly Cures Catarrh."—C. E. Gauss.

Catarrh is not only dangerous, but it causes bad breath, ulceration, death and decay of bones, loss of thinking and reasoning power, kills ambition and energy, often causes loss of appetite, indigestion, dyspepsia, raw throat and reaches to general debility, idiocy and insanity. It needs attention at once. Cure it with Gauss' Catarrh Cure. It is a quick, radical, permanent cure, because it rids the system of the poison germs that cause catarrh.

In order to prove to all who are suffering from this dangerous and loathsome disease that Gauss' Catarrh Cure will actually cure any case of catarrh quickly, no matter how long standing or how bad, I will send a trial package by mail free of all cost. Send us your name and address to-day and the treatment will be sent you by return mail. Try it! It will positively cure so that you will be welcomed instead of shunned by your friends. C. E. GAUSS, 5368 Main St., Marshall, Mich. Fill out coupon below.

FREE

This coupon is good for one trial package of Gauss' Combined Catarrh Cure, mailed free in plain package. Simply fill in your name and address on dotted lines below and mail to

C. E. GAUSS, 5368 Main Street, Marshall, Mich.

.....

.....

An Ohio Comrade in Florida.

Editor National Tribune: I have just received your second notice that my subscription ran out on the 14th. Many thanks. Don't think for a minute the neglect was intentional. I think too much of your grand paper for that. I anticipate its coming as I do Post night, and on its arrival my wife and I lay aside all other reading matter until we have gone through with that which is nearest our hearts—that which pertains to the G.A.R. I say we—"my wife and I." There is no comrade who has the interests of the G.A.R. more at heart than she—her whole heart is in it, and a hard worker, too. We came here from Cleveland a little over a year ago, where she as a member of the Ladies of the G.A.R. organized and carried out their beautiful service of decorating the waters of Lake Erie with flowers, on board U. S. S. Hawk, on Memorial Day, in honor and memory of all soldiers and sailors of the civil war who lie beneath the waves. She has just been elected President of the Circle here—31 members, the only one in Florida, but she says she hopes to organize a Department before the year is out.

I personally have been much interested in Comrade McElroy's "Opening of the Mississippi." With the exception of the three-months service in the Chicago Dragoons as Gen. McClellan's bodyguard in West Virginia, my service was entirely in the Mississippi Valley and Trans-Mississippi Department, and took active part in much that was going on there. The Milliken's Bend fight description amused me; in the main it was correct, but not entirey so. The 1st battalion of the 10th Ill. Cav., on detached service, picketing and patroling all that section, first observed the approach of Gen. Dick Taylor's forces, had a little skirmish and drove their scouting party back to Richmond, 12 miles away, and on the following morning, in scouting the country, ran into a rebel ambush. Our retreat led us over the old corduroy road that Gen. Grant's forces passed over on their way to Grand Gulf. The road was in terrible condition—about every other log was gone. The dust was so thick you could see but a few feet; in many cases you could not tell friend from foe. The Johnnies got mixed up in our ranks, and I am afraid some of them got badly hurt for being too familiar; at any rate, we went out with 80 men; when we got back to our support 29 were missing, but all came in during the next 24 hours, except three or four. Their horses broke their legs in that corduroy road, and the men dove into the bayou that ran parallel with the road and secreted themselves until night.

It was the gunboat Tyler that saved the day at Milliken's Bend. She was the only boat whose guns were even with the levee, and she made short work of it when she got into action. The river was very low. The Choctaw lay out in the stream, but so low down she was of no use until the colored troops were driven over the bank to the water's edge, and then it was almost as dangerous for them as the enemy.—Robt. Y. Bellamy, Brevet Lieutenant, Co. D, 10th Ill. Cav., New Augustine, Fla.

Another Young Soldier.

Comrade George R. Dicker, Doylestown, Bucks Co., Pa., says he has read in the soldiers' friend so many claims to being the youngest soldier in the rebellion that he would like to say he was born May 1, 1846, and enlisted Sept. 23, 1861, in Co. A, 58th Pa. He served about one year in that regiment, when he was detailed to duty in the 7th Mass. L. A. On Nov. 20, 1863, he re-enlisted in the 7th Mass. Battery, and was in all the engagements that battery participated in; also in the draft riots in New York City. He was honorably discharged Oct. 13, 1865. His total service was four years and 20 days.

The 49th Ill.

Editor National Tribune: Please publish a brief sketch of the 49th Ill.—L. M. Reed, Canton, Ill.

The 49th Ill. was organized at Springfield in September and October, 1861, and finally mustered out Sept. 9, 1865. Its first Colonel was William R. Morrison, who resigned Dec. 13, 1862, and was succeeded by Col. Phinease Pease. Lieut.-Col. William P. Moore was in command when the regiment was mustered out. The 49th Ill. belonged to Mower's Division of the Sixteenth Corps, Army of the Tennessee, and lost 79 killed and 175 died from disease.—Editor National Tribune.

In the Petersburg Trenches.

Editor National Tribune: Forty-one years ago Christmas Day in the trenches before Petersburg I partook of a turkey dinner, which was provided by the citizens of Maine; and now wish to extend greetings through your columns, to all living members of the 6th Me. Battery who dined that day with me, any of whom I would be pleased to hear from.—John L. Perry, Sullivan, Me.

MUSTERED OUT.

Memorial services were held by Phil. Kearny Post, 38, G.A.R., Department of Ohio, Dec. 18, 1905, for death of Comrades John Harrold, Co. H, 18th Ohio, died Nov. 28, 1904; George S. Wilson, Co. K, 187th Ohio, died Feb. 3, 1905, aged 78 years; John W. Levering, Co. I, 75th Ohio, died Feb. 26, 1905, aged 63 years; George W. Lowden, Co. I, 2d W. Va. Cav., died Aug. 30, 1905, aged 65 years; Wilson H. Burrell, Co. A, 103d Ohio, died Nov. 13, 1905, aged 70 years; W. H. Barnes, Co. A, 63d Ohio, died Nov. 17, 1905, aged 63 years; John W. Courtney, Co. —, 63d Ohio, died Dec. 13, 1905.

KENNEDY.—At Sharon, Kan., Dec. 20, 1905, Elza Kennedy, Co. A, 4th Ky. Cav. Comrade Kennedy is survived by a widow.

ASHBY.—At Creston, Iowa, in December, 1905, Martin Van Buren Ashby, aged 69 years. Comrade Ashby served in the 16th Ill.

DONER.—At Albia, Iowa, Dec. 25, 1905, John Doner, 1st Ill. Battery, aged 57 years, nine months and 17 days. Comrade Doner was Sheriff of Monroe County at the time of his death, and is survived by a widow.

PRICHARD.—At Lawton, Mich., Dec. 10, 1905, Philo Prichard, Co. C, 4th Mich. Cav., aged 73 years. Comrade Prichard was with his company and regiment when it captured Jeff Davis. Comrade Prichard was a member of L. C. Woodman Post, 169, G.A.R., Department of Michigan.

THORNTON.—At Southwick, Idaho, July 27, 1905, A. W. Thornton, 8th Battery, N. Y. L. A. Comrade Thornton is survived by a widow.

SMITH.—At Hot Springs, S. D., Dec. 6, 1905, Daniel J. Smith. Comrade Smith served in the 7th Ill. Cav., and is survived by a widow.

STONER.—At Oakmount, Pa., Dec. 15, 1905, Frederick Stoner, Co. G, 136th Pa., aged 76 years. Comrade Stoner is survived by a widow.

PARDEE.—At Corwith, Iowa, June, 1905, Amos Pardee, Co. D, 8th Ill. Cav. Comrade Pardee was a member of C. H. Huntley Post, 42, G.A.R., Department of Iowa.

HUBBELL.—At Jackson, Mich., Dec. 7, 1905, Burton Hubbell, 32d Ohio. Comrade Hubbell is survived by a widow.

DUMMER.—At Washington, D. C., Dec. 27, 1905, Henry R. Dummer, Co. E, 115th N. Y. Comrade Dummer was buried in Arlington Cemetery.

SMALLEY.—At the Ohio Soldiers' and Sailors' Orphans' Home, John N. Smalley, 74th Ohio. Comrade Smalley was a member of Mitchell Post, 45, G.A.R., Department of Ohio.

GALLOWAY.—At Dixon, Wyo., Dec. 17, 1905, Jesse F. Galloway, 31st and 32d Mo. Comrade Galloway is survived by a widow.

ROBINSON.—At Vinton, Iowa, Dec. 13, 1905, Edwin E. Robinson, Co. B, 16th Mich. Cav.

CATLIN.—At Vinton, Iowa, Dec. 23, 1905, James E. Catlin, First Lieutenant, Co. I, 45th Pa.

LUCKEY.—At Vinton, Iowa, Dec. 9, 1905, J. G. Luckey, Co. A, 55th Ill.

Post Elections.

Richard Lanning Post, 69, Coshocton, Ohio.—Commander, I. T. Smith; S. V. C., A. H. Thomson; J. V. C., George Moffit; Q. M., B. R. Shaw; Surgeon, Alex. McCullough; Chaplain, J. C. Milligan; O. D. S. S. Waddell; O. G., M. Norris. Delegate to State Encampment, W. H. King; Alternate, John Swigert. Trustees, W. H. King, A. H. Morrison, J. C. Milligan. Installing Officer, C. V. Fry.

Walter C. Dunton Post, 110, Bristol, Vt.—Commander, Frank I. Ward; S. V. C., T. E. Smith; J. V. C., H. P. Sherwin; Q. M., R. M. Carl; Surgeon, E. W. Gage; Adj't, B. Sheldon; Chaplain, G. W. Snedon; O. D., A. J. Crane; O. G., John Hanlon. Delegate to State Encampment, T. E. Smith; Alternate, Frank Greenough.—H. P. Sherwin, Co. H, 14th Vt.

Nathan Price Post, 283, Wathens, Kan.—Commander, H. M. Kenderdine, 17th Iowa; S. V. C., L. P. Evans, 15th Kan. Cav.; J. V. C., John I. Cooper, 4th Mo. Cav.; Q. M., W. R. Walker, 3d U. S. Inf.; Surgeon, T. J. Ferguson, 8th Kan.; Chaplain, G. W. Knedler, 81st Ohio; O. D., Henry Welgand 10th Kan.; O. G., Jacob Lavering, 13th Kan. Delegates to State Encampment, Herman Christel, 8th Kan.; Jno. I. Cooper, 4th Mo. Cav.; Alternates, W. R. Walker, 3d U. S. Inf.; Jacob Lavering, 13th Kan.

The 1st Minn. H. A.

After expressing his appreciation of The National Tribune as the soldiers' friend, Past Commander A. L. Brown, of Nathaniel Lyon Post, 23, G. A. R., Kalispell, Mont., says he has not a very large stock of war reminiscences, as he was only in the last call for 75,000 men. He served in Battery M, 1st Minn. H. A. "We had much sickness," he adds, "and quite a death-rate. The regiment was made up mostly of old men, not many under 21 and many over 40. The call took about all the able-bodied men that were left in Minnesota at that time—1864 and 1865. We were mustered out at Nashville, Sept. 27, 1865."

Indorses Service Pension Bill.

Comrade J. G. Skinner, Post Adjutant, writes that R. B. Hayes Post, 20, Department of West Virginia, G.A.R., Lowdell, W. Va., has indorsed the $12 per month Service Pension bill, and has notified the Hon. N. B. Scott and Hon. H. C. Woodyard.

Classified Advertisements.

MEDICAL.

THIS $1.00 COUPON

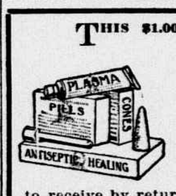

will entitle any one with PILES to receive by return mail, FREE TO TRY, a DOLLAR PACKAGE of Dr. Van Vleck's wonderful 3-fold Absorption Treatment, together with our valuable new book in colors. (All plain wrapped.)

Name .....

Address .....

Only one trial package to one address

Every person cutting out and sending us the above coupon at once will get—**Free to try**—our complete new **three-fold absorption cure for Piles, Ulcer, Fissure, Prolapse, Tumors, Constipation** and all rectal troubles. If you are fully satisfied with the benefit received you can send us one dollar. If not, you have only to say so, and it costs you nothing; you decide after a thorough trial. It is curing even cases of 30 and 40 years' standing, as well as all the earlier stages. Act now and save yourself perhaps untold suffering, for piles lead to fistula and the deadly cancer. Our three-fold treatment cures to stay cured, because it is constitutional as well as local, and we want you to try it at our expense. Send no money—just the coupon—to Dr. Van Vleck Co., S C 13, Majestic Bldg., Jackson, Mich. Write to-day.

WE WISH EVERY COMRADE TO KNOW the worth of our remedies, PACAL BALM and PACAL LIVER GRANULES. If you have any Throat or Lung Trouble, Coughs, Asthma, Catarrh of Head or Stomach, Running Sores, Scrofulous Ulcers, Scalp and Skin Diseases, Piles, Ear and Eye Trouble, Torpid Liver, Constipation, Headache, and Bilious Attacks, to those who have never tested their merits, we will send a full-sized 25c. jar of the Pacal Balm or a 25c. bottle of Pacal Liver Granules, whichever you desire, by mail postpaid, free of cost to you. This offer expires 30 days from date of insertion. Address PACAL BALM CO., St. Louis, Michigan.

$500 WILL BE PAID FOR any case that my Liquor Tobacco and Cigarette Remedies, in liquid form, fail to cure, either with or without patient's knowledge—50 cents and $1. Tablet form also. Mailed on receipt of price.

$1000 WILL BE PAID for any Opium, Morphine and Cocaine disease I cannot cure. Treatment at home, without pain or loss of time. Pay on installments. DR. H. C. KEITH, Specialist in Nervous Diseases, 811 M St., TOLEDO, OHIO.

LOSING YOUR GRIP. When physical activities seem to be weakening and the mind losing its grip, the resorative powers of Juven Pills assert themselves by feeding the nerves, reaching every function of the human organism, giving refreshing sleep, appetite, strength and health. A trial quickly proves their far-reaching efficacy. 50c. Sent only by C. I. Hood Co.—Hood's Sarsaparilla,—Lowell, Mass., on receipt of this advt. and $1.

PILES POSITIVELY CURED. Send name, address and 5c. stamps for treatment. Pay $1.00 when satisfied of cure. C. I. Wolfe & Co., Port Clinton, Ohio.

Sure Cure For Rupture

New Scientific Appliance, Always a Perfect Fit—Adjustable to Any Size Person—Easy, Comfortable, Never Slips—Costs Less Than Many Common Trusses—Made for Men, Women or Children.

I Send It on Approval—You Wear It—If You Are Not Satisfied, I Refund Your Money Without a Question.

I have invented a rupture appliance that I can safely say, by 30 years' experience in the rupture business, is the only one that will absolutely hold the rupture and never slip, and yet is cool, comfortable, conforms to every movement of the body without chafing or hurting and costs less than many ordinary trusses. I have put the price so low that any person,

Jas. Britton, Bethlehem, Pa. Cured of Rupture by C. E. Brooks.

rich or poor, can buy, and I absolutely guarantee to I make it to your order—send it to you—you wear it and if it doesn't satisfy you send it back to me and I will refund your money without question. That is the fairest proposition ever made by a rupture specialist. The banks or the postmaster here in Marshall will tell you that is the way I do business—always absolutely on the square.

Here is what Mr. Jas. Britton, a prominent manufacturer of Bethlehem, Pa., writes:

"C. E. Brooks, Esq. Dear Sir:—I have been ruptured six years and have always had trouble with it till I got your appliance. It is very easy to wear, fits neat and snug, and is not in the way any time, day or night. In fact, at times I did not know I had it on. It just adapted itself to the shape of the body and clung to the spot, no matter what position I was in.

"It would be a veritable God-send to the unfortunate who suffer from rupture, if all could procure the Brooks Rupture Appliance and wear it. They certainly would never regret it.

"My rupture is all healed up, and nothing ever did it but your appliance. Jas. Britton."

If you have tried most everything else, come to me. Where others fail is where I have my greatest success. Write me to-day and I will send you my book on Rupture and its Cure, showing my appliance and giving you prices and names of people who have tried it and been cured. It is instant relief when all others fail. Remember I use no salves, no harness, no lies. Just a straight business deal at a reasonable price.

C. E. Brooks, 755 Brooks Bldg., Marshall, Mich.

Classified Advertisements.

PATENTS.

PATENTS. INVENTOR'S GUIDE BOOK MAILED FREE. This book contains 68 pages of valuable information for Inventors, Patentees and Mechanics. Tells How to Obtain a patent. The Cost of a Patent. What to Invent for Profit and How to Sell a Patent. Illustrates 100 Mechanical Movements and contains a History of the most Famous inventions, with portraits of the Inventors. BOOK MAILED FREE! O'MEARA & BROCK, - - Patent Attorneys, N. Y. Office, 290 Broadway, New York City, 918 F St. N. W., Washington, D. C.

G.A.R., W.R.C., S. OF V., SPANISH WAR SUPPLIES.

G.A.R. SUPPLIES OF ALL KINDS. Swords, Belts, Caps, Rank Badges, Grave Flags, Bunting Flags, Silk and Bunting Parade Flags Complete. Printed Silk Flags, mounted and unmounted for W.R.C. and Ladies of G.A.R. Silk Banners and Guidons. Lowest prices in the U. S., and goods of the best material and workmanship. Send for catalog and prices. COMRADE J. A. JOEL & CO., 88 Nassau Street, New York.

BOOKS AND PICTURES.

MEMORIAL FULLER'S OHIO BRIGADE—27th, 39th, 43d and 63d O. V. I. Heading. Portraits Gen. Fuller and 79 survivors at Reunion, 1905. Record of places, dates, engagements of brigade from August, 1861, to April, 1864. Reorganization, 18th Mo., 6th Ill., 34th N. J., 25th Wis., joining us. History of the Division, Atlanta Campaign to end of war, covering over 8,200 miles. Size, 15x24 inches. Price 50c., postpaid. Space left for your military record. J. C. RALSTON, Secretary, Steubenville, O.

DANIEL HOTTINGER, THE VETERAN Book Seller, 98 N. California Ave., Chicago, can supply you with nearly any book in print.

MALE HELP WANTED.

FIREMEN AND BRAKEMEN on all North American Railroads. Experience unnecessary. Firemen, $100 monthly, become Engineers and earn $200. Brakemen, $80, become Conductors and earn $150. Name position preferred. Stamp for particulars. State age. Railway Association, Room 100, 227 Monroe Street, Brooklyn, N. Y.

STAMPS AND COINS.

$5.75 PAID FOR RARE 1853 QUARTERS. Keep all money coined before 1875 and send 10 cents at once for a set of 2 coin and stamp value books. It may mean a fortune to you. Address C. F. Clarke, Agent, Room 9, LeRoy, N. Y.

PENSIONS.

YOUR PENSION BUSINESS PROMPTLY ATTENDED to by an old soldier 15 years a Pension Attorney. Address Ira W. Booton, G