WEEKLY CHAMPION.

SATURDAY, MARCH 26, 1887.

THE WORLD IN BRIEF.

Severe floods in the upper Missouri.

Salisbury, the English premier, is ill.

A Beecher memorial fund has been started.

Steites, the 'Frisco dynamiter, is convicted.

President Cleveland was fifty years old on the 16th inst.

G. Harris, U. S. Consul-general at Constantinople is dead.

George Sickles, the father of General Sickles, is dead.

When last heard from, the sea serpent was at Santa Monica.

The wife of Elihu B. Washburn, ex-minister of France, is dead.

A fire at the Richmond hotel, Buffalo, destroyed thirty lives.

Another attempt has been made to assassinate the Czar of Russia.

Texas will vote on a prohibitory amendment on August 1st. next.

Governor Stevenson, of Nevada, has vetoed the state lottery bill there.

A Mormon colony has been established at Casa Grande in Chihuahua.

The Eagle hotel at San Luis Obispo was destroyed by fire on Monday last.

Barbers in Tennessee are now prohibited by law from working on Sundays.

The Chicago Anarchists have seven months more before they can be hanged.

De Lesseps has been to Germany to raise more money for his Panama canal scheme.

Walter E. Lawton, of New York, a business man has vamosed to Canada with $100,000.

Cardinals Gibbons and Tachereau were hatted by the pope with imposing ceremonies on St. Patrick's day.

The state of Nebraska has appointed "Buffalo Bill" as its commissioner to the American exhibition in London.

Beecher's estate is valued at a little over $100,000. He earned millions but lived generously and unostentatiously giving most of his income away.

A man purchased two old pictures from a second-hand furniture dealer in Nashville, Tenn., recently for $1 each. After cleaning them up he discovered they were famous pictures by Carl Vernet. He sold them for $14,000 to a collector, who has sent them to Paris.

Two newspaper men of San Diego have purchased the town of Lagonia outright, paying therefor $30,000. The site embraces seventy-five acres of most valuable and desirable land, which is to be laid out in regular town site. A prominent feature of the enterprise is that the streets will all be named after the different newspapers in California.

That Tired Feeling

Afflicts nearly everyone in the spring. The system having become accustomed to the bracing air of winter, is weakened by the warm days of the changing season, and readily yields to attacks of disease. Hood's Sarsaparilla is just the medicine needed. It tones and builds up every part of the body, and also expels all impurities from the blood. Take it this season.

The Wonderful Healing Properties

Of Darbys Prophylactic Fluid in case of accidents, for Burns, Scalds, Cuts, Wounds, etc.

It prompt use will invariably relieve and prevent Erysipelas, Gangrene, or Proud Flesh. Owing to the cleansing and purifying qualities of the Fluid, the most obstinate Ulcers, Boils, Carbuncles and Running Sores are rendered pure and healthy and speedily cured, no other application being necessary. mar5-1m

SUNDAY SMILES.

Just now Nice is not nice as a place to live in.

Never make a confidant of a hog, for it is their nature to squeal.

A novel just out is entitled "Yeast." Probably it is the work of a rising young author.

The potato with all its eyes is the most susceptible of vegetables. It is so easily mashed.

No matter how good his busines may be, the dentist always "looks down in the mouth."

The man who unexpectedly sat down in some warm glue thinks there is more than one way of getting badly stuck.

Yellow is fashionable with the ladies this summer, and "crushed strawberry" has been superceded by "pulverized pumpkin."

Can a man marry his deceased wifes sister in any part of America.—Englishman. Not unless the sister is willing, and as a general thing she isn't. She knows him too well.

"Poor man," said Mrs. Partington, "and so he's really gone at last. Ninety-eight was he? Dear, dear, to think how if he'd lived two years more he'd have been a centurion!"

"What is a color guard, papa?" the good boy asked. "A parasol and a veil, my son," replied his worldly wise parent, and the boy silently wondered what soldiers wanted with such things.

A Los Angeles ranchman has raised a pumpkin so large that his two children use a half each for a cradle. This may seem very wonderful in the rural districts, but in that city three or four policemen have been found asleep on a single beat.

Friend (to congressman)—Which way are you going, Colonel? Congressman—Going to have my picture taken. Want to have a cut made Am in something of a hurry, as I must send the cuts off as soon as possible. Friend—Are the cuts in such demand as to enforce immediate attention? Congressman—Yes. You see, I am going to call some one in the house a liar next week, and the newspapers will want my picture.—Arkansaw Traveler.

When women shall rule by the ballot,
Which they hope to attain soon or late,
How grand will sound President Flossie,
And Mamie (Department of State)!
How dignified Girtie and Winnie
Will sit in their Cabinet chairs,
And Gussie, and Lulie and Kittie
Transact governmental affairs!
How majestic will Chief Justice Bertie
Inspire with judicial awe
Sweet Roxie and Sadie and Myrtie,
The learned expounders of law!
And when the great General Mollie
With her troops at the battle arrives,
Her name will strike fear to the terrified foe
And they'll turn and run for their lives!

Wonderful Cures.

W. D. Hoyt & Co., wholesale and retail druggists of Rome, Ga., say: We have been selling Dr. King's New Discovery, Electric Bitters and Bucklen's Arnica Salve for two years. Have never handled remedies that sell as well, or give such universal satisfaction. There have been some wonderful cures effected by these medicines in this city. Several cases of pronounced consumption have been entirely cured by the use of a few bottles of Dr. King's New Discovery, taken in connection with Electric Bitters. We guarantee them always. Sold by D. J. Brannen & Co.

Made the Horse Laugh.

Bet you a dollar I can make that horse laugh," said a man with a white hat as he patted a demure looking beast on the flank.

"Does the horse know you?" asked a sad-eyed man, to whom the challenge was addressed.

"Never saw him before in my life."

"Is he the same as any other horse?"

"Just the same so far as I can see."

"Well, I'll have to go you a dollar for luck."

The man with the white hat passed his hand over the nostrils of the beast, and then stepped back upon the sidewalk. A moment later the eyes of the horse began to roll, and then his upper lip shriveled up so high that seven teeth sprang into view.

"See him laugh?" yelled the man with the white hat as he danced a Lancashire step on the flagging. Tears leaped to the eyes of the horse and his respirations came heavy and fast as he lifted his head into the air and utterred a hoarse guffaw.

"Give me the money; I won the bet," exclaimed the man with the white hat, amid a series of wheezer and snorts from the laughing beast. The sad-eyed man gave up his dolla and passed on. Just as the animal was about to drop down from exhaustion the man with a white hat pulled a blue-bottle fly from his victims nostrils.

"That makes $4 I have won today," he said, giving the horse a congratulary slap. "It's rather tough on the critters, but a fellow must live, you know. You can use a fly for one experiment only, but when you have a bottle full, as I have here in my pocket, you do not mind the loss.—Chicago Herald.

ROYAL

BAKING POWDER

Absolutely Pure.

The powder never varies. A marvel of purity, strength and wholesomeness. More economical than the ordinary kind, and can not be sold in competition with the multitude of low test, short weight, alum or phosphate powders. Sold only in cans. Royal Baking Powder Co., 106 Wall Street, N. Y.

—Q. T.—

RESTAURANT

Gonzales Building.
Railroad Avenue.

FLAGSTAFF, - - ARIZONA.

Having just purchased this popular place, I am prepared to furnish all

THE DELICACIES

Of the season. Porter and Sirloin Steaks, Turkey, Chicken, Mutton Chops, and Fresh Vegetables. Everything that the Market furnishes.

W. T. HUBBELL,
jan8 Proprietor.

—THE—

"MINERAL BELT"
SALOON.

CHOICEST
Wines Liquors & Cigars
Gaming Tables and Private
CLUBROOMS
For the use of our patrons.

KEG BEER ON DRAUGHT A SPECIALTY
J. J. DONAHUE, Proprietor,

AN IMPORTANT CLUB OFFER

SCRIBNER'S MAGAZINE

SCRIBNER'S MAGAZINE

Gives its readers literature of lasting interest and value. It is fully and beautifully illustrated and has already gained a more than national circulation exceeding 125,000 copies monthly.

PRICE 25 CENTS A NUMBER. $3.00 A YEAR.

SPECIAL ARRANGEMENTS with Messrs. Charles Scribner's Sons the Publishers enable us to offer SCRIBNER'S MAGAZINE with the

ARIZONA CHAMPION.

at the low combination rate of $6.50 per Year. for both. SEND YOUR ORDER NOW. SUBSCRIPTIONS MAY BEGIN AT ANY TIME.

Address CHAMPION, Flagstaff, Arizona.

ENGLISH MEDICAL DISPENSARY

NERVOUS CHRONIC & PRIVATE DISEASES — YOUTHFUL FOLLIES & EXCESSES SPEEDILY CURED.

11 Kearney Street, San Francisco, Cal.

Nervous Debility, Seminal Weakness, Exhausted Vitality. Spermatorrhoea, LOST MANHOOD, Impotency, Paralysis, Prostatorrhoea, and all the terrible effects of Self-abuse, and excess in maturer years, such as Loss of Manhood, Lassitude, Nocturnal Emissions, aversion to society, Dimness of Vision, noises in the head, the vital fluid passing unobserved in the urine, and many other diseases that lead to insanity and death.

YOUNG MEN

Suffering from any of the above symptoms, should consult us at once. The drain can be stopped, vitality restored, and life be made again a pleasure instead of a burden There are many

MIDDLE-AGED MEN

Who are troubled with too frequent evacuation of the bladder, often accompanied by a slight smarting or burning sensation, and a weakening of the system in a manner they cannot account for, Ropy Sediment in the urine, etc. Many die of this difficulty ignorant of the cause, which is the second stage of seminal weakness.

CURES GUARANTEED IN ALL SUCH CASES.

Consultation Free. Thorough examination and advice, including chemical analysis and microscopic examination of the urine, $5. An honest opinion given in every case. The following Medicines Supplied at the prices named:

Sir Astley Cooper Vital Restorative, $3 a bottle, or four times the quantity $10.

SAMPLE BOTTLE FREE.

Sent to any one applying by letter, stating symptoms, sex and age. Strict secresy in regard to all business transactions.

The celebrated Kidney Remedy, NEPHRETICUM, for all kinds of kidney and bladder complaints. Gonorrhoea, Gleet, Leucorrhoea etc. For sale by all druggists; $1 a bottle, or 6 bottle for $5.

The English Dandelion, Liver and Dyspepsia Pill is the best in the market. For sale by all druggists; price, 50 cents a bottle. Address

English Medical Dispensary,
No. 11 Kearney Street, San Francisco, Cal.

THE | PHŒNIX
SALOON

Is the largest and best appointed house that has been opened in Flagstaff since

THE FIRE!

And will always be supplied with the fines brands of

Liquors and Cigars

.....to be found in town.....

THE PHŒNIX is furnished with fine Billiard and Gaming Tables for the entertainment of patrons at all hours of the Day and Night.

Any mixed drinks called for will be furnished. Give us a call.

D. A. MURPHY,
may1 Proprietor

COB WEB HALL.

P. M. FISHER, PRESCOTT, ARIZ Makes a Specialty of Selling the Finest and oldest

WINES AND LIQUORS *AND BEST* **IMPORTED CIGARS**

DON'T FORGET TO CALL AND SEE "CAP" WHEN YOU VISIT THE CAPITAL CITY. nov27tf

THE PARLOR THE

Railroad ave., Flagstaff, Ariz.,

FINE LIQUORS, WINES & CIGARS, } BILLIARD AND POOL TABLES,

For the Exclusive use and Entertainment of Patrons of the Place.

KEG SALOON,

GEO. RODGERS, PROPRIETOR,

Railroad avenue, Flagstaff.

Has opened this new place and respectfully solicits a share of the public patronage. Always on hand the choicest brands of Domestic and Imported WINES, BRANDIES, WHISKEY, ALE, PORTER, BEER and CIGARS.

Private Club Rooms
For the use of Patrons. Drop in and Sample my Goods. m26tf

Palace Exchange
BARBER SHOP.

James Vail's Saloon. I am now prepared to do the best kind of work.
SHAVING, HAIR CUTTING, SHAMPOOING, HAIR DYEING,
Hot and Cold Baths
Always ready for my Customers.
Late barber in the Los Angeles P. O. Building.
C. W. HOFFMEISTER,
dec25tf Proprietor,

GOLDEN MEDICAL DISCOVERY

CURES ALL HUMORS,

from a common **Blotch, or Eruption,** to the worst **Scrofula. Salt-rheum, "Fever-sores," Scaly or Rough Skin,** in short, all diseases caused by bad blood are conquered by this powerful, purifying, and invigorating medicine. **Great Eating Ulcers** rapidly heal under its benign influence. Especially has it manifested its potency in curing **Tetter, Rose Rash, Boils, Carbuncles, Sore Eyes, Scrofulous Sores and Swellings, Hip-Joint Disease, White Swellings, Goitre, or Thick Neck, and Enlarged Glands.** Send ten cents in stamps for a large treatise, with colored plates, on Skin Diseases, or the same amount for a treatise on Scrofulous Affections. **"THE BLOOD IS THE LIFE."** Thoroughly cleanse it by using **Dr. Pierce's Golden Medical Discovery,** and **good digestion, a fair skin, buoyant spirits, vital strength, and soundness of constitution,** will be established.

CONSUMPTION,

which is Scrofulous Disease of the Lungs, is promptly and certainly arrested and cured by this God-given remedy, if taken before the last stages of the disease are reached. From its wonderful power over this terribly fatal disease, when first offering this now celebrated remedy to the public, Dr. Pierce thought seriously of calling it his **"Consumption Cure,"** but abandoned that name as too limited for a medicine which, from its wonderful combination of tonic, or strengthening, alterative, or blood-cleansing, anti-bilious, pectoral, and nutritive properties, is unequaled not only as a remedy for consumption of the lungs, but for all

CHRONIC DISEASES
OF THE
Liver, Blood, and Lungs.

If you feel dull, drowsy, debilitated, have sallow color of skin, or yellowish-brown spots on face or body, frequent headache or dizziness, bad taste in mouth, internal heat or chills, alternating with hot flashes, low spirits and gloomy boredoms, irregular appetite, and coated tongue, you are suffering from Indigestion, Dyspepsia, and Torpid Liver, or "Biliousness." In many cases only part of these symptoms are experienced. As a remedy for all such cases, **Dr. Pierce's Golden Medical Discovery** has no equal.

For Weak Lungs, Spitting of Blood, Shortness of Breath, Bronchitis, Severe Coughs, Consumption, and kindred affections, it is a sovereign remedy.

Send ten cents in stamps for Dr. Pierce's book on Consumption. **Sold by Druggists.**

PRICE $1.00, OR 6 BOTTLES FOR $5.00.

World's Dispensary Medical Association,
Proprietors, 663 Main St., BUFFALO, N. Y.

Dr. Pierce's Pleasant Purgative Pellets LITTLE LIVER PILLS. 25 cents a vial.

ANTI-BILIOUS and CATHARTIC.
Sold by Druggists. 25 cents a vial.

$500 REWARD

is offered by the proprietors of Dr. Sage's Catarrh Remedy for a case of catarrh which they cannot cure.

If you have a discharge from the nose, offensive or otherwise, partial loss of smell, taste, or hearing, weak eyes, dull pain or pressure in head, you have Catarrh. Thousands of cases terminate in consumption.

Dr. Sage's CATARRH REMEDY cures the worst cases of Catarrh, "Cold in the Head," and Catarrhal Headache. 50 cents.

HAWKS'
Restaurant AND Bakery,

In its New Quarters
Opposite the Railroad Depot,
Is THE ONLY Place in Flagstaff where regular First Class meals can be Procured at
All Hours of Day & Night
Give "DAD" a call. Meals, 50 cents each; Twenty-one meals for $7.00. mch27

Palace Exchange

Corner Railroad Ave. and San Francisco st FLAGSTAFF, ARIZONA.

Jas. A. Vail, Proprietor

The bar will at all times be kept well stocked with the Choicest of

WINES, LIQUORS, CIGARS.

KEG AND BOTTLED BEER
Always on hand. A share of the public patronage solicited.
ALL DRINKS 12½ CENTS.

W. C. D. EVANS,
Blacksmith
AND
Wagonshop.
Flagstaff, Arizona.
Wagon and Carriage Repairing.

Special attention given to Blacksmithing and Repairing in all its branches.
HORSES and MULES SHOD.
Satisfaction guaranteed in all Work in my line.

$500 REWARD $500

The Mogollon Live Stock
PROTECTIVE ASSOCAITION
Through their Executive Committee offer a reward of

FIVE HUNDRED DOLLARS

For the arrest and conviction of any person illegally driving off, selling or otherwise disposing of any horses, cattle, sheep or mules, belonging to or legally controlled by any member of this association.

W. H. ASHURST, Pres., P. O., Flagstaff. W. G. STEWART, Sec'y, P. O., Flagstaff.

THE ARIZONA CHAMPION IS THE OFFICIAL ORGAN OF THE ASSOCIATION.

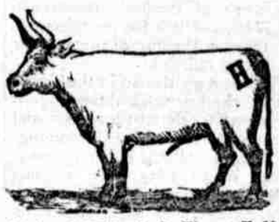

Walter J. Hill—P.O. Flagstaff, Yavapai Co., Ariz. Ranch, Volunteer Spring; range, San Francisco and Mogollon mountains; cattle branded H on left hip; ear mark, mortise in left ear; horses branded H on left jaw; all stock sold vented; sheep branded H on left side of nose; ear mark, left ear cropped short or metalic tag, or both.

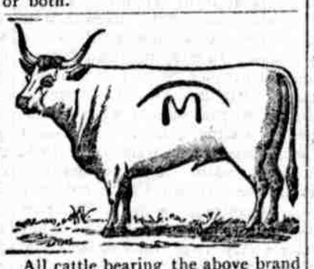

All cattle bearing the above brand on right hip are the property of the undersigned. Ear marks: crop and split in right ear, and split on top of left ear. Also all cattle with bar M on both sides. Also all horses branded bar M on left shoulder. Range Mogollon Mountains. P. O. Flagstaff, Ariz.

F. M. VANDERLIP,
W. B. VANDERLIP, JR.

C H Schulz; cattle branded c-s on left side and bar across the thighs; ear marks, crop off right over and under slope in left; horses branded same on left shoulder; sheep, ewes crop off the right ear and the left sharpened; wethers crop off the left and right sharpened; range San Francisco mts; P O ad. Flagstaff, Ariz.

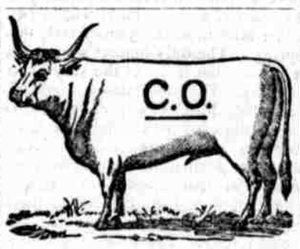

Babbitt Bros.—P. O. Address, Flagstaff, Arizona. Range, Clark's Valley, Mogollon mountains. Brand as above cut. All young stock branded on both sides, with swallow fork and underbit in each ear. Also own the following: Boot, T, H H, any where on left side of animal. Boot cattle, road brand W on right side; T cattle, cross on right side. Horse brand, C O.

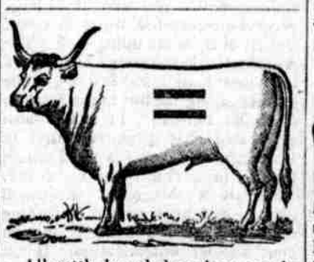

All cattle branded as above are the property of the undersigned. Ear marks: Square crop off the left, underbit in the right. Range, Mogollon Mountains. P. O. Address, Flagstaff, Ariz. AL. DOYLE.

AZTEC CATTLE CO.
(LIMITED.)

Cattle branded same as cut on both sides.

Horse brands: on left shoulder. on right flank.

Range: Apache and Yavapai Counties. Postoffice Address, Holbrook, Arizona.

HENRY WARREN, General Manager.

DAZE AND MILLER

Cattle branded PO on right ribs. Both ears cropped. Range: Bill Williams Mountains, P. O. Address, Williams, Ariz.

ARIZONA CATTLE COMPANY

Range: San Francisco Mts. Brand: Cattle, A I on left ribs; wattle on each cheek; slit in each ear; THE ARIZONA CATTLE CO. have purchased the brand published below, formerly owned by Saunders & French Cattle brand X left side, horses on left side; ear mark, crop and box in right, crop off left. Most all the cattle also branded and vented (X) on right side.

BRANDS TO BE KEPT UP.

A I on left shoulder of all horses.
AI on left side of all she cattle with jinglebobbed ears.
X on left side of all male cattle with jinglebobbed ears.

B. B. BULLWINKLE,
Agent and General Manager.
P. O. Fort Rickerson, Flagstaff, A. T.

W. M. Fain—Brand, old stock, W on left hip; young stock, 16 on left hip; ear marks, smooth crop left ear, swallow fork on right; range, Mogollon; P. O., Flagstaff, Ariz.

John Clark; cattle branded [1] on left ribs; ear mks, under half crop in both ears; horses branded the same on left thigh; Range Clark's valley; P O address Flagstaff, Ariz.

James Walch—Cattle branded on left side, VII; horses branded on left shoulder, V; Cedar Grove ranch, P O address, Ash Fork, Ariz. Also rib brand, XI, on right side.

Ear marks crop off of left and two slits in right.

Cold Springs Cattle Co.

Branded 707 on left ribs; ear mark swallow fork in right, under half crop in left.

Horses branded 707 on left hip.

H. W. LAWSON, JOHN GRAY, C. H. RICHARDSON, } PO Address Payson, A. T., Winslow,

Brannen, Finnie & Brannen—Cattle brand, J on left side; underslope in both ears, dewlap cut upwards; range, Mogollon Mountains; P. O address, Flagstaff.

All cattle bearing the above brand on left ribs, ear marks, smooth crop and split in both ears. Hrose brand, same as above on left fore shoulder are the property of the undersigned.

A. H. TUCKER, Winslow, Ariz.

All cattle branded as above on the left hip belong to the property of the undersigned. Ear marks:—Smooth crop off the right and under split in the left. Range, Mogollon Mts. P. O. address Camp Verde. F. McCLARREN,

ACKER & WALKER

P O Address—Camp Verde. Apache Maid Range in Mogollon Mountains, Yavapai county, Ear marks—Swallow fork in right, under bit and slit in left ear. All horses belonging to us are branded same on left hip.

Wm. Ashurst—Cattle branded Ω on left side; ear marks, square cut in left, underslope in right; range, Ashurst's Mesa; P. O. address, Flagstaff, Ariz.

D. F. HART. Cattle branded D and heart, as in cut on left side. Range, Upper Oak Creek. P O address, Flagstaff, Ariz. Ear Marks: Crop and under bit in both ears.

Wm. Munds—Cattle branded T on right hip; ear mark, crop off left and under half crop in right; range, Upper Verde and Mogollon mountains; P. O. address, Flagstaff, Ariz.

Cattle branded straight bar and horse shoe on left ribs. Ear marks, crop in right ear and under bit in left. Horses the same brand. Range Mogollon Mts. and Stoneman's Lake. P. O., Camp Verde, Ariz. MEHRENS & SHERMAN.

Cattle branded P R on left hip. Ear mark, hole in right ear. Horses same brand on right shoulder. Range on the San Francisco and Mogollon Mts. P. O., Flagstaff, Ariz. P. B. RUMSEY.

All cattle branded on left shoulder, and horses and burros branded on right hip with M with — underneath.

Range, San Francisco Mountains, are the property of

HARRY MARVIN,
P. O. address, Flagstaff, A. T.

John Marshall, P. O address Flagstaff, Ariz; cattle branded K with a bar underneath on left hip; ear marks square crop off left and nick on top of right; horses with the same brand on left thigh; range Mogollon mountains.

All cattle and horses bearing the above brand belong to the undersigned. Range 1½ miles southeast of Flagstaff. Ear marks: Crop off left ear—over slope off right ear. W. D. BLACK, P. O. Flagstaff, Ariz.

All horses with the above brands are the property of the undersigned. Range, San Francisco Mts. Postoffice address, Challender, Ariz.

PHILIP HULL

All horses or mules with the above brand on the left thigh belong to the undersigned. Range Stoneman's Lake & Mogollon Mts.

JAMES ALLEN.
P. O. Camp Verde, Arizona.

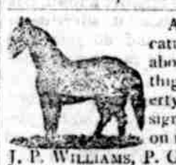

All horses and cattle branded as above on the right thigh are the property of the undersigned unless vented on right shoulder.

J. P. WILLIAMS, P. O. Blue Canyon, via Keam's Canyon, Yavapai County, Arizona.

HARRY FULTON—Horse and mule brand on left hip as shown in cut. Sheep ewes hole in the left ear and split in the right. Wethers reverse that of ewes Rams branded F on horn. Range near Mormon Lake Mogollon Mountains. P. O. address, Flagstaff, Arizona.

O brand on left side of nose on all sheep Ewes, split in right ear and crop off left. Wethers, split in left ear and crop off right. Ranges, Dry Lake and Colorado River, Ariz.

MILBOURNE & BELL.

The BUYERS' GUIDE is issued Sept. and March, each year. For 212 pages, 8½x11½ inches, with over 3,500 illustrations—a whole Picture Gallery, GIVES Wholesale Prices *direct to consumers* on all goods for personal or family use. Tells how to order, and gives exact cost of everything you use, eat, drink, wear, or have fun with. These INVALUABLE BOOKS contain information gleaned from the markets of the world. We will mail a copy FREE to any address upon receipt of 10 cts. to defray expense of mailing. Let us hear from you. Respectfully,

MONTGOMERY WARD & CO.
227 & 229 Wabash Avenue, Chicago, Ill.

OLIVER & CO.
Forwarding & Commission Merchants
—And Dealers in—
—GENERAL MERCHANDISE—
PRESCOTT JUNCTION, ARIZ

The Grand Canyon.

Being thoroughly conversant with all the trails leading to the Grand Canyon of the Colorado, I am prepared to conduct parties thereto at any time. I have a fine spring of water near my house on the rim of the Canyon, of which tourists and their animals can always have free use.

octotf JOHN HANCE.