VOORHEES IN A FIX.—Daniel W Voorhees Democratic candidate for Congress in the Terre Haute District, is in a tight place. Several months ago he delivered an address before one of the societies connected with the Virginia University, in which he tickled the ears of his Southern audience with rank disunion sentiments. The address was published, but Daniel, with commendable discretion, printed two editions—one for Narthern and the other for Southern circulation. In the Northern edition the disunion sentiment is left out but retained in the Southere editation. Hudson, of the Terre Haute Express, is poking it to Voorhees in every issue, and Nelson his Republican opponent tortures him daily on the stump. Daniel is in the lion's den and, in the language of the showman, "may be distuinguished from the rest of the lions by the green cotton umbrella under his arm."—[Layfette Courier.

☞ Richard W. Thompson is not a violent partizan politician, but his party can always safely rely upon him.—He is politically one ofthe firmest and most consistent men in the nation.—*Louisville Journal.*

Yes, his party can "rely upon him," for he don't propose to sell them out to the Douglasites, as the Louisville *Journal* does. He insists that the party shall be a party, and not a mere mud heap out of which Douglas can take the material to fill up the cracks in his own ranks. He is "poiitically consistent.,. He leuds no aid by advice or assent to the trading operations which the *Journal* is eager to carry out. And as he is "consistent" in this respect, what does the *Journal* think of itself? He and it can't both be consistent, and differ so widely.—That is certain.—*Ind. Journal*

☞ A gentleman who was at the Douglas reception at Clifton Springs, informs us that one of the Democratic Clubs, in uniform, on that occassion, were negroes, and that they behaved quite as well. and looked as well, and received as much attention as any other Club on the ground. No Democratic paper in this State has censured them for their Douglas affiliation, and no Republican paper desires to do so—although even a negro might find better employment than "toating round" in a Douglas procession.—[Albany Eve. Journal.

Douglas Candidate for Vice President Insults Mechanics at Pittsburg.

Mr. Herschel V. Johnson could not let the opportunity slip of insulting the workmen of the North, in his speech at Pittsburg, Saturday night last. He denounced them as "slaves"—as men "owned by their employers;" varying his favorite theory that "capital *should* own labor," by asserting that capital *does* own it. In speaking of Slavery, (we copy from the Gazette's report) he said:

LOOK AT THE SLAVES IN YOUR OWN WORKSHOPS! THEY ARE DRIVEN TO THE POLLS AT THE BECK OF THEIR MASTERS, UNDER PENALTY OF BEING DISCHARGED!

This was received with indignant cries of "Not so!" "No sir!" "No air-ree; bob!" and so on, the workmen in the crowd giving the insulting falshood the most emphatic denial. A voice in the crowd asked, "What about Capital owning Labor?" He answered by repeating the insult, in substance: "I do not believe," he said, "in one white man owning another, as the masters in your workshops do!"

This, also, was received with the same indignant response of "No! No!" Not so!" and Mr. Herschel Vesuvius took to belching about "Popular Sovereignty," to escape from the aroused hostility of his audience.

The working men of this city have learned, in person, what a slaveholding aristocrat thinks of them. They have often been told that the slaveholders despised all laborers, simply because they are laborbers; and the haughty, overbearing, insulting bearing of this aristocratic, slaveholding nabob towards them is proof positive of the fact. Mr. Johnson is one of that class who think that all laborers are or ought to be slaves, and he accordingly treats them as such; and he is a fair specimen of the ruling element in the Democratic party.

Our workingmen will show what they think of *him* at the polls.

Slavery and the Supreme Courts.

Mr James A. Hamilton, of New York, a son of the great Alexander Hamilton, recently published in the New York *Times* a very able and conclusive argument against the assumption by the United States Supreme Court that the Constitution recognizes slaves as property, and that therefore slave owners have a right to take them wherever they please, and are entitled to Congressional protection wherever they go. Mr. Hamilton prefaces his argument with the following pregnant quotations:

"Every man has a property in his own person; this nobody has a right to but himself."—*Locke.*

"Natural liberty is the gift of the beneficent Creator of the whole human race."—*Hamilton*

"Slavery is a system of outrage and robbery."—*Socrates.*

"Slavery is a system of the most complete injustice."—*Plato*

"No man by nature is the property of another."—*Dr Johnson*

"Slavery in all its forms, in all its degrees, is a violation of divine law, and a degradation of human nature."—*Prisset.*

"Not only does the Christian religion, but nature herself, cry out against the state of slavery."—*Pope Leo X.*

"The wise and good men throughout all time, and the Christian Church throughout all the world, with an unimportant exception during a brief period in our own country, has denounced 'Slavery as 'an atrocious abasement of human nature.'"—*Franklin.*

Ireland furnishes the follow remarkable item, contained in a private letter written at Limerick:

A most extraordinary transaction has just occured within six or seven miles of this place. A farmer, when going over his crops, accompanied by some of his neighbors, was so greived at witnessing the injuries inflicted by the rain, &c, that he prayed to God to be struck asleep until the fine weather should come. He had only uttered the prayer when he fell to the ground at full length fast asleep, and so firm in the earth that he could not be removed. A shed has been built about him, and hundreds are daily going to see him; he breathes as naturally as if he were lying asleep on his bed.

THE DIFFERENCE BETWEEN THE TWO.—Abraham Lincoln is at home, attending strictly to his own every day business. If the people want him to be President they will elect him, and he will serve them in that capacity, if not, why it is all the same to him. Contrast this manly, dignified course, with that of Stephen A. Douglas under the pretence of visiting his mother; he wandered all over the New England States, making one and two stump speeches each day, and begging votes like a candidate for town constable. The one is a statesman and a patriot, and the other a miserable office-seeking demagogue, who would sacrifice anything and everything to gratify his personal ambitition.—Choose ye between them.

Bardstale's Mississippian says the Southern Confederacy will be in full blast the moment Abe Lincoln attempts taking the Presidential chair. Yes, and it will be blasted as soon as commenced.

OPENING

OF THE

FALL TRADE!

HEADQUARTERS

AS USUAL

IN ADVANCE OF ALL OTHERS!

MAGNIFICENT STOCK!

Beautiful Styles Fall Silks!

IN NEW AND SELECT DESIGNS.

25 Pieces Black Silk!

OF THE BEST MANUFACTURES!

DRESS GOODS.

Broche Scillienne,
Silk and Wool Lavillas,
Brocade French Reps,
Arabian Glace,
Glace Palermo,
Printed Cashmeres,
Printed Merinoes,
Printed Persailes,
Plain Paris Reps,
Poil de Chevies,
Plain Grey Goods for Traveling.

A Magnificent Stock of Goods for Traveling and Street Dresses.

SHAWLS!

New Styles Stella,
" " Broche,
Thibet,
Elegant Chenille Shawls,
Pritted Shawls, various styles.

FALL CLOAKS,

COMPRISING

The Arab,
The Zouave,
The Picilomini,
The Louvare,
Bournous,
Raglans,
Shawletts

SPLENDID LINE OF

EMBROIDERIES.

LACE SETTS IN

Guipeure,
Valencienne,
Point d'Alencon,
Point Applice.

CAMBRIC SETTS from $1,50 to $15,00
10,000 yds. Jaconet Edgings & Insertings.
Cambric Bands from Auction in Jeb Lots.

Fancy Goods of All Kinds

Dress Trimmings!

English, French and American

Prints.

About 15,000 pieces Calicoes!

Good Calicoes at 6, 8, and 10c.

Our friends and all otners are invited.

EDSALL, McDOUGAL & CO.

Sept. 6, 1860.

R. S. COX & SON,
WHOLESALE GROCERS AND
LIQUOR DEALERS
NO. 148 & 150 WABASH STREET,
TERRE HAUTE, IND.

WE TAKE PLEASURE IN INFORMING the public that we have as large and well assorted stock of

Groceries and Liquors,

As ever offered in Terre Haute, and are constantly receiving fresh supplies. We will sell for cash, as good bargains as can be bought in Cincinnati or St. Lois. We have a large stock of

NAILS,

All kinds of

Nuts and Foreign Fruits,

TOBACCO,
CIGARS,
WINES,
BRANDIES,
GIN, AND
WHISKEY,

Our Rectified Whiskey will be found equal to any ever sold in any city. All goods sold by us are guaranteed to be as represented. Particular attention given to filling orders from a distance.

R. S. COX, Sr., Cincinnati, O.
R. S. COX, Jr., Terre Haute,
[my16d1w tw.]

IMPECTINE

OR

PERSIAN FEVER CHARM.

Fever and Ague Exterminated

THE HUMAN CONSTITUTION SAVED FROM WRECK.

THE PREVENTIVE AND REMEDY

FOR ALL

Intermittent and Billious Fevers!

Cures Insured in a Day!

Nature's Grand Restorative.

WITH A

INFECTINE. INFECTINE

INFECTINE. INFECTINE.

INFECTINE. INFECTINE

This terrible malady, known as the Fever and Ague, has smitten hundreds of thousands of persons throughout the world every year, and has never yet been overcome by successful medical treatment that has not produced severe

MEDICAL DISEASES,

Which affect the Lungs, the spleen, the liver, the heart or other parts of the human organism. The Inventor is been total antagonist of all fevers, and wherever comes in contact with the skin, is absorbed by the interior organs, which resist every miasma and all tendencies toward those maladies which prostrate the mind and body with fever.

Fever and Ague result from numerous causes. No place is exempt from the causes which produce the existence of disease. That being once seated in the system, induces depression of spirits lassitude, languor, pain, chills, fever, and a long train of disagreeable sensations, depriving the patient of all energy, and reducing him other to a condition of

EXTREME HELPLESSNESS.

Why will any one suffer the horrors of debilitating Intermittent Fever, when, by the use of the

INVALUABLE IMPECTINE,

—OR—

Persian

FEVER CHARM

The eminent medicinal and magical qualities of which are instantly absorbed.

All traces of Disease may be Annihilated in a Few Hours!

THE INPECTINE,

OR

PERSIAN FEVER CHARM.

Has cured thousands of both sexes of the most dreadful fevers. Read and reflect.

Wonderful Effects!

Lemuel Bonsall, for two years useless to himself and society—a martyr to Chills and Fevers—cured in less than three weeks, and improved in eight hours.

Mary E. Belknap, Sandusky, Ohio, after almost losing her reason as well as strength, by Intermittent Fever, with Chills, restored to health in twenty hours.

J. R Tilton, of Belgrade, Maine, brought from death's door, having suffered for four years, made well in five weeks, and improved in two hours.

Adolphe Monbro, of France, relieved in one hour, while traveling in the cars on the Fort Wayne and Chicago Railroad. He was apparently dying with chills.

Ellen R Benson, Lockport, N Y, rescued after seven years suffering. A perfect cure.

Thousands of other cases prevented and cured every month, and not single complaint of the efficiency of the

INPECTINE,

OR

PERSIAN FEVER CHARM.

TRY IT, PROVE IT, KNOW IT!

And make known its wonderful powers and virtues, that those who suffer or are threatened with suffering, may be led to use a simple innocuous preparation, furnished by the field of nature for man's blessing.

Self cure is better than Physic.
Nature is Wiser than Art
Every Disease has a Divine Remedy.
The Wise apply while the Foolish Dream.
Better prevent than suffer to cure.
Delays are Dangerous.

INPECTINE

Is sold by Robert Browning, C G Perkins & Co, Tomlinson & Cox, H Rosengarten, W B Vickers, Indianapolis, Indiana, and by all Druggists and Medicine dealers in America. Price One Dollar, sent by mail to any part of the U S.

☞ Remember, it is not taken inwardly, but is applied outwardly, according to directions, which accompany each package.

Manufactured by

JOHN WILCOX & CO.
No 188 Main Street, Richmond, Virginia.

BRANCH OFFICE,
No 28 Bank of Commerce Building.
sep1d wlm&c New York City.

CLARK HOUSE,

CORNER OF OHIO AND FIRST STS.
Terre-Haute, Ind.
JACOB BUTZ & SON, PROPRIETORS.

WE have taken and refitted the above well known Hotel, and are now prepared to receive and accommodate guests in the most satisfactory manner.

An Omnibus will convey passengers and their baggage to and from the Trains, free of charge.

ap15wly J. BUTZ & SON.

J. F. HILL. S. GOLDSMITH. J. R. HILL.

Beech-Wood Nursery.

HILL, GOLDSMITH & CO.—Proprietors, at the old Aldridge Grounds, east of he city, Indianapolis, Ind. We have on hand or the Spring of 1859, Fruit Trees, Small Fruits, Evergreens, shade Trees, Flowering Shrubs, Roses, &c.

Orders promptly attended to.

Address, HILL, GOLDSMITH & CO.,
ob15dwly Indianapolis, Ind.

To Rent.

DWELLING HOUSE on North 5th street, occupied by Dr. Austin. Enquire the Auditor's Office. [sep18dtf

DR. HOOFLAND'S

GERMAN BITTERS,

AND

DR. HOOFLAND'S BALSAMIC CORDIAL,

The great standard medicines of the present age, have acquired their great popularity only through years of trial. Unbounded satisfaction is rendered by them in all cases; and the people have pronounced them worthy.

Liver Complaint, Dyspepsia, Jaundice, Debility of the Nervous System, Diseases of the Kidneys,

and all diseases arising from a disordered liver or weakness of the stomach and digestive organs, are speedily and permanently cured by the GERMAN BITTERS.

The Balsamic Cordial *has acquired a reputation surpassing that of any similar preparation extant. It will cure,* WITHOUT FAIL *the most severe and long-standing*

Cough, Cold, or Hoarseness, Bronchitis, Influenza, Croup, Pneumonia, Incipient Consumption,

and has performed the most astonishing cures ever known of

Confirmed Consumption.

A few doses will also at once check and cure the most severe Diarrhœa *proceeding from* COLD IN THE BOWELS.

These medicines are prepared by Dr. C. M. JACKSON & Co., *No.* 418 *Arch Street, Philadelphia, Pa., and are sold by druggists and dealers in medicines everywhere, at* 75 *cents per bottle. The signature of* C. M. JACKSON *will be on the outside wrapper of each bottle.*

In the Almanac published annually by the proprietors, called EVERYBODY'S ALMANAC, *you will find testimony and commendatory notices from all parts of the country. These Almanacs are given away by all our agents.*

BEWARE OF COUNTERFEITS.

See that you get Hoofland's German Bitters prepared by Dr. C. M. Jackson, Philadelphia, Pa., and that his signature is on the wrapper of each bottle.

C. M. JACKSON.

Advertising and Commercial Agent.

For sale by J. R CUNINGHAM and T. H. BARR & CO. Terre-Haute.

ap19dwly

OLD and YOUNG

AFFIRM ITS TRUTH,

VIZ: THAT

Professor Wood's Hair Restorative

WILL restore, *infallibly*, the *growth* and *color* of the hair, if used two or three times a week, to any imaginable age. Perfectly restore the gray; cover one bald with nature's own ornament, in the shortest time and so far as service only will, can restore the scalp free from all disease to the healthiest state. Statesmen, Judges, Authors, Doctors, Clergymen, Professors of Dancing, Gentlemen of Leisure, all classes, address us with the testimony that we do not say too much in its favor. Read the following analogue:

PROFESSOR S. THALBERG, PIANIST, says on his application, that Professor Wood's Hair Restorative restored his hair to its original hue.

CHARLES CARDEW, 128 ANN STREET, N. Y., says his gray hair was of a dark color and were after a few weeks use, changed into a dark brown, giving it a beautifying and thickening effect.

A. C. RAYMOND, BATH, MAINE, says he is now sixty years old, and his hair and whiskers were two inches gray, but by the use of two bottles of restorative the gray hairs have disappeared, both on his face and head, and is now the glossy brown for twenty five years previous. His wife, a lady of fifty-two, has used it with the same effect.

FINLEY JOHNSON, ESQ., N. O., says that before his hair was of a very low fever in 1854. He used Wood's Hair Restorative, and his hair is now thick and glossy.

S. H. MIDDLETON, LIVINGSTON, ALA says the Restorative has done much good in his part of the country. He used it but baldness, yet now has the head of hair.

T. L. MORSE, LEBANON, KY., says he has Wood's Hair Restorative used in hundreds of cases, and never knew it to fail in accomplishing the object.

A. J. ALDEN, McCANESBORO, ILL., says he had the top of his head eight years, and was bald, but by the liberal use of Wood's Hair Restorative, he now has a rich, glossy head of hair.

☞ Sold by all Druggists, and by O. J. Wood & Co., 444 Broadway, New York, and 114 Market street, St. Louis, Mo.

ap21dw6m

Saponifier, or Concentrat'd Lye,

THE READY FAMILY SOAP MAKER!

AN indispensible article in every family wherever, with the ordinary kitchen grease combined with the Saponifier, they can make all the Soap they use—hard, soft and fancy.—It will make hard water soft, and will clean type to perfection—nothing equals it for cleaning and scouring. It is put up in air-tight iron boxes of 1 lb. each, which will make, with from 4 to 5 lbs common grease, from 15 to 25 gallons elegant soft soap, or 8 to 10 lbs. hard.

It has now been several years since this invaluable article was first introduced to the public, and the estimation in which it is held, wherever known and tried, and the immense demand for it from all quarters, are conclusive proofs of its real merits and value as a family article.

BEWARE OF IMITATIONS.—The success of our article, like that of all discoveries of true merit and value, has induced unprincipled parties to imitate it. We therefore caution the public against worthless counterfeits, and take none but the genuine, original and patented article, manufactured only by the

Pennsylvania Salt Manufacturing Co.,

Of East Tarentum, Allegheny county, Pa. Office and Depot, No. 296 Penn St., above the Cam. Bridge, PITTSBURG, PENN.

We also manufacture of standard quality Caustic Soda for soap maker, Soda Ash, Refined Soda Ash, Sal Soda, Chlorine of Calcium, Copperas, Manganese, Nitric Acid, Soda Saltrus, Bleaching Powder, Muriatic Acid, Sulphuric Aqua Fortis and Chloroform.

Extra-Refined Snow-White Table, Dairy and Packing Salt, warranted entirely Pure and Dry put up in various packages and styles. The only pure Salt in the country.

☞ For sale by all Storekeepers in the United States.

1000 Cases Saponifier, genuine, for sale at manufacturer's prices in lots to suit purchasers.

PIKE & KELLOGG,
S. Louis, Mo.
ap9dwly

Teal's Improved Device for Drawing Water.

THIS Machine for Simplicity, Durability and Ease of Operation, cannot be surpassed. A child can operate it with perfect ease. Manufactured and sold at 187 Main st., by the subscriber, or at Wolf & Groves'.

T. W. HOWARD.
au9dwtf

Notice!

THANKFUL for past favors the undersigned solicits a continuance of the patronage, so liberally bestowed on the late firm of O'Boyle & Burnett. I will continue the business at

THE OLD STAND,

Near the Post Office, and will sell Leather as cheap as the cheapest, and will pay

The Highest Market Price.

IN CASH FOR ALL

HIDES, PELTS, AND FURS

Also Leather in the Rough.

I will keep constantly on hand a good Stock of

FRENCH AND DOMESTIC KIPS
AND CALF SKINS, UPPER
LEATHER, HARNESS SKIRTING,
OAK AND HEMLOCK SOLE:

A complete stock of Shoe Findings, Morocco &c., which I will take pleasure in showing to my old customers, as well as all

NEW ONES

Who may visit this Market.

L. A. BURNETT.

Soldiers of the War of 1812

WHO enlisted for five years or for during the war, or heirs of enlisted soldiers, and all persons holding old pate ts or claims to military bounty lands, located in Illinois or Missouri, desiring to have their claim prosecuted to, without expense to themselves, or desiring any information in regard to them, free of charge, will please address G. WARD HEALY, Box 3391, St. Louis, Mo.

All communications promptly attended to by

G. WARD HEALY,
Bounty Land Agent.

jy4wly

INDE'S Carmine Marking Ink, something new and nice for marking clothes, at BARR'S

THEPENNSYLVANIA

CENTRAL RAILROAD

250 MILES DOUBLE TRACK.

The capacity of this road is now equal to any in the Country.

THREE THROUGH
PASSNGER TRAIN
BETWEEN PITTSBURGH AND PHILADELPHIA

Connecting direct in the Union Depot, at Pittsburgh, with Through Trains from all Western Cities for Philadelphia, New York, Boston, Baltimore and Washington City; thus furnishing facilities for the transportation of passengers unsurpassed, for speed and comfort by any other route.

Express and Fast Lines run through to Philadelphia without change of Cars or Conductors

Smoking Cars are attached to each train; Woodruff's Sleeping Cars to Express and Fast Trains. The Express runs Daily, Mail and Fast Line Sundays excepted. Three Daily Trains connect direct for New York. Express and Fast Line connect for Baltimore and Washington.

Six Daily Trains between Philadelphia and New York; Two Daily Trains between New York and Boston. Through Tickets (all Rail) are good on either of the above trains, and transfers through New York free.

BOAT TICKETS to Boston are good via Norwich, Fall River or Stonington Lines.

TICKETS EASTWARD may be obtained at any of the important Rail Road Offices in the West; also on board any of the regular Line of Steamers on the Mississippi or Ohio Rivers;

Fare always as low and Time as Quick as by any other Route.

ASK FOR TICKETS BY PITTSBURGH.

The completion of the Western connections of the Pennsylvania Rail Road makes this the

DIRECT LINE Between THE EAST AND THE GREAT WEST.

The connecting of tracks by the Rail Road Bridge at Pittsburgh, avoiding all drayage or carriage of Freight, together with the saving of time, are advantages readily appreciated by shippers of Freight and the Traveling Public.

For Freight Contracts or Shipping Directions apply to or address either of the following Agents of the Company.

A. STEWART, Pittsburgh; H. S. Pierce & Co., Zanesville, O.; J. J. Johnston, Ripley O; T. McNeely, Maysville, Ky., Ormsy & Copper Portsmouth, O.; Paddock & Co., Jeffersonville, Ind., H. W. Brown & Co., Cincinnati, O.; Athor Hibbert, Cincinnati, O.; R. C. Meldrum, Madison, Ind., Joseph E. Moores, Louisville, Ky.; P. O'Riley & Co., Evansville, Ind.; N. W. Graham & Co., Cairo, Ill.; R. P. Sass, St. Louis, Mo.; John H. Harris, Nashville, Tenn.; Harris & Hunt, Memphis, Tenn.; Clarke & Co., Chicago, Ill.; W. H. H. Koontz, Alton, Ill.; or to Freight Agents of Rail Roads at different points in the West.

The Greatest Facilities offered for the Protection and Speedy Transportation of LIVE STOCK.

And Good Accommodations with usual privileges for persons traveling in charge thereof.

FREIGHTS.

By this Route Freights of all descriptions can be forwarded from Philadelphia, New York, Boston or Baltimore, to any point on the Rail Roads of Ohio, Kentucky, Indiana, Illinois, Wisconsin, Iowa, or Missouri, by Railroad direct.

The Pennsylvania Rail Road also connects at Pittsburgh with Steamers, by which Goods can be forwarded to any point on the Ohio, Mississippi, Kentucky, Tennessee, Cumberland, Illinois, Mississippi Wisconsin, Missouri Kansas, Arkansas, and Red Rivers, and at Cleveland, Sandusky and Chicago with Steamers to all Ports on the North-Western Lakes.

Merchants and Shippers entrusting the transportation of their Freight to this Company, can rely with confidence on its speedy transit.

THE RATES OF FREIGHT to any point in the West by the Pennsylvania Rail Road are at all *times as favorable as are charged by other, R. R. Companies.*

Be particular to mark packages "VIA PENNA R. R."

E. J. SNEEDER, Philadelphia.
MAGRAW & KOONS, 80 North Street, Baltimore.
LEECH & CO., No. 2 Astor House, or No. 1 South William st., N. Y.
LEECH & CO., 77 State street, Boston.
H. H. HOUSTON, Gen'l Freigh Ag't., Philadelphia.
L. D. HOUPT, Gen'l Ticket Ag't., Philadelphia.
T. A. SCOTT, Gen'l Sup't., Altoona Pa.
Jan. 7 dwiy.

National Dispensary of Private DISEASES.

Established, Cincinnati, O, Jan. 1, 1850.

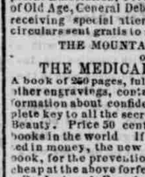

THREE EMINENT Physicians in attendance. Guarantee under a penalty of $5,000 a complete cure of every Sexual disease, however aggravated or neglect, and with out *Mercury.* Gonorrhœa, Syphilis, Self Abuse, Impotency, Whites or Flour Albus, Gleet, Stricture, Skin Diseases, Venereal Warts, Diseases of Bladder and Kidneys, Female Irregularities, Leucorrhœa, Uterine Complaint Emaciation, Premature Decay, the Pains of Old Age, General Debility, change of life, &c., receiving special attention. The Dispensary circulars sent gratis to any address.

THE MOUNTAIN OF LIGHT!
OR,
THE MEDICAL PROTECTOR,

A book of 250 pages, full of fine anatomical and other engravings, containing not only every information about confidential diseases, but a complete key to all the secrets of Marriage, Love & Beauty. Price 50 cents—one of the cheapest books in the world. If health could be estimated in money, the new facts contained in this book, for the prevention of ill health, would be cheap at the above forfeiture.

Dr. Jackson's Female Monthly Pills, invaluable in female irregularities, but not advisable to be used during Pregnancy, lest they mar the hopes of offspring. Price $1, by mail.

Dr. Jackson's Perpetual Preventative is the only article in the world that without inconvenience or danger will infallibly prevent conception. Thousands of married ladies, too feeble to bear children except at the hazard of life, have reason to be thankful for this invention. Sent by mail to any address. M Valpeau's Beautifying Powder promotes the health of the skin, prevents wrinkles, and imparts an exquisite bloom. $1, by mail.

Every letter must contain six cents in stamps, to be used forreply. Address Drs. Jackson Herbert & Co., or simply P. O. Box 1054, Cincinnati, O. Office, No 167 Sycamore street. Medicine and instructions sent promptly to any part of the country. [oct10dw6m

Hartford Fire Insurance Co.

JANUARY 1, 1860.

Cash on hand and in Bank	$38,338 11
Cash in hands of Agts and in course of transmission	62,699 89
Cash loaned on call	30,000 00
	$131,029 00
Bills receivable for loans, amply secured	70,222 59
Real Estate, unincumbered, cash val.	15,000 00
1409 shares bk stk in Hartford, Mar. val	205,352 00
900 " " New York "	200,925 00
900 " " Boston, "	107,563 00
400 " " St. Louis, "	40,300 00
240 " " RR and other stock	16,750 00
Hartford city bonds, 6 per cts., mar val	36,500 00
State Stocks, (Tennessee, Ohio, Mich. Missouri) 6 per cents. market value	56,625 00
20 shares State Bank Wisconsin	2,140 00
Total assets	936,769 59
Total liabilities	66,930 85

OFFICE OF AUDITOR OF STATE,
INDIANAPOLIS, Feb. 13, 1860.

To the People of Indiana:

The Hartford Fire Insurance Company having complied with the laws of Indiana, by filing in this office a statement of its condition on the first day of January, 1860, and having invited an examination of its affairs by this Department, I, John W. Dodd, Auditor of the State of Indiana, hereby certify that I have made a personal and thorough examination of the books and assets of the Company, at their office in the city of Hartford, Conn., and that the Company owns and have in their possession in cash and in securities convertible at least, nearly One Million of Dollars, applicable to the payment of Losses—an amount corresponding with their official statement of January last. The Hartford Fire Insurance Company has been in existence for half a century. The high character of its officers for experience and prodity—the promptness and fidelity with which it has met all engagements—justly entitles it to the highest rank among the Insurance Companies of the country, and commends it to the patronage of the people of Indiana.

JOHN W. DODD.
Auditor of State.

Insurance against loss or damage by fire, on dwellings, furniture, stores, warehouses, merchandise, mills, manufactories and most all kinds of property, can be effected in this Company, upon as favorable terms, as the nature of the risks and security to property holders will warrant.

Particular attention given to insuring Farm property, consisting of dwellings, barns and outbuildings connected, and furniture, live stock, hay, grain, farming utensils, &c., contained therein, for a term of years at low rates of premium.

Applications for insurance may be made to the undersigned, the duly authorized agent of said Company.

J. B. HAGER,
At McKeen's Bank.
ma20dw6m

CONSUMPTION
AND
ASTHMA CURED.

DR. H. JAMES, discovered, while in the East Indies, a certain cure for Consumption, Asthma, Bronchitis, Coughs, Colds, and General Debility. The remedy was discovered by him when his only child, a daughter was given up to die. His child was cured, and is now alive and well. Desirous of benefitting his fellow mortals, he will send to those who wish it, the receipe containing full directions for making and successfully using this remedy, free, on receipt of ten names with stamp for return postage. When received take it to J. R. Cunningham, Druggist, Terre-Haute, Ind., and get the medicine. There is not a single symptom of consumption that it does not at once take hold of and dispute. Night sweats, peevishness, irritation of the nerves, failure of memory, difficult expectoration, sharp pains in the lungs, sore throat, chilly sensation, nausea at the stomach, inaction of the bowels, wasting away of the muscles. Address O. P. Brown & Co., 39 No. 34 John street, New York.

apr 1, 4, 1860-w6m

W. MORTON STEVENSON, M. D.

PRAIRIETON, IND.,

HAVING permanently located in this place respectfully solicits a share of the public patronage. [sp18w3m

ISAAC BALL.

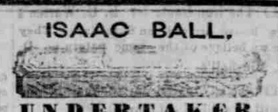

UNDERTAKER,

WOULD most respectfully inform those in want of anything in his line, that he is prepared to furnish Funerals on short notice.

I have now on hand the best assortment of UNDERTAKING TRIMMINGS ever brought to this city.

Being the oldest Undertaker in the city, I trust I can give better satisfaction than ever has been given in this city.

I can be found at my old stand, corner 2d and Cherry streets, where I keep on hand, constantly, Crane's Crystal Case—the only Case now in general use. WOOD COFFINS of all kinds.—CLOTH AND VELVET COVERED COFFINS—in a word, everything in the Undertaking line will be promptly attended to, either by night or day.

Bodies preserved any length of time desired.

Carriages furnished to order.

Remember, Corner of Second and Cherry sts.

f.20dwtf ISAAC BALL.

HOWARD ASSOCIATION

PHILADELPHIA.

A Benevolent Institution, established by special endowment for the relief of the sick and distressed, afflicted with Virulent and Epidemic Diseases.

The Howard Association, in view of the awful destruction of human life, caused by Sexual diseases, and the deceptions practised upon the unfortunate victims of such diseases by Quacks, several years ago directed their Consulting Surgeon, as a Charitable Act worthy of their name, to open a Dispensary for the treatment of this class of diseases, in all their forms, and to give Medical Advice Gratis, to all who apply by letter, with a description of their condition, (age, occupation, habits of life, &c.,) and in cases of extreme poverty, to Furnish Medicines Free of Charge.

It is needless to add that the Association commands the highest Medical skill of the age, and will furnish the most approved modern treatment.

The Directors of the Association, in their annual Report upon the treatment of Sexual Diseases express the highest satisfaction with the success which has attended the labors of their Surgeon in the cure of Spermatorrhœa, Seminal Weakness, Gonorrhœa, Gleet, Syphilis, the Vice of Onanism or Self-Abuse, Diseases of the Kidneys and bladder, &c., and order a continuance of the same plan for the ensuing year.

Valuable Reports on Spermatorrhœa and other Diseases of the Sexual Organs, and on the New Remedies employed in the Dispensary, sent to the afflicted in sealed letter envelopes, free of charge. Two or three stamps for postage will be acceptable.

Address, for Report of treatment, DR. J. SKILLIN HOUGHTON, Acting Surgeon, Howard Association, No. 2 South Ninth Street, Philadelphia, Pa.

☞ By order of the Directors.

EZRA D. HEARTWELL, President.
fe8wly GEO. FAIRCHILD, Secretary

Metropolitan Clothing

:—AND—

MERCHANT TAILORING!

Branch of the celebrated House of T. W. Sprague & Co., Cincinnati, O.)

Corner of Main and 6th streets, under the National Hotel, store formerly occupied by Edsall, McDougal & Co.

THE CITIZENS OF TERRE HAUTE AND vicinity can now be supplied with garments equal in style and make to those of the best establishments of New York and Philadelphia, and all Cloths and other fabrics used, are selected with strict regard to durability and the prevailing mode.

NOW OPENING

VERY DESIRABLE STYLES

FOR

FALL & WINTER,

OF THE

BEST MATERIAL AND MAKE.

A large assortment of YOUTH'S and CHILDRENS' CLOTHING.

Gent's Furnishing Goods,

Of all kinds. Smith's celebrated PATENT YOKE SHIRTS.

GARMENTS MADE TO ORDER,

In as fine style as any of the Eastern cities.

J. L. ROWLSON, Agent

oct24-dwtf

WOOD, EDDY & CO.'S

LOTTERIES.

AUTHORIZED BY THE STATES OF

Delaware, Kentucky, Missouri,

Drawings duly in public, under the supervision of sworn Commissioners. Manager's offices at Wilmington, Delaware and St. Louis, Mo.

Prizes vary from $2,50 to $100,000.

TICKETS FROM $2,50 TO $20.

☞ Circulars, giving full Explanation and the Schemes to be drawn will be sent free of expense, by addressing

WOOD, EDDY & CO., Augusta, Georgia, or, WOOD, EDDY & CO., St. Louis, Mo.

DR. BAKER'S

PAIN PANECEA!

For the Cure of Pain both externally and internally. Greatest Pain-curing remedy yet discovered! Pain cannot long exist where the remedy is faithfully used.

GIVE IT ONE FAIR TRIAL,

And if you do not find it to be all it is recommended, go back to the agent and get double the amount of money refunded! This offer is made knowing that what this medicine has done in thousands of cases, it will do again. For

Pain in the Stomach, Back and Bowels, Burns, Bruises, Cuts and Swellings, Cholic, Diarrhea, Rheumatism, Headache, Ear ache, Toothache and Neuralgia, it cures almost instantaneously.

CHRONIC DISEASES,

Such as Dyspepsia, Weak Breast, Liver Complaint, General Debility, Fever and Ague, Canker or Sore Mouth, Putrid Sore Throat, Weak Eyes, Spine and Kidney Disease, Old Sores, Coughs and Colds, and Caked or Sore Breast. In the above named diseases, it only needs to be faithfully used and a cure is certain.

MONEY REFUNDED.

IMPORTANT TO AGENTS.—Agents will find it greatly to their interest, and are at full liberty on first introducing Dr. Baker's Pain Panacea, to give back the money freely if those who purchase are not fully satisfied; and may use it in their own families, or give a few bottles to their friends, that they may test its great merits over all other remedies. All agents write that when once introduced, their sales are large. Families will keep it in their houses, and not be without it.

For sale by the Proprietors,

A. L. Scovill & Co.,
No 12 west Eighth street, Cincinnati.

Also by P. M. DONNELLY, Terre Haute, Ind.
J. R. CUNNINGHAM, " "
T H BARR & CO., " "
A PENCE, " "
E S WOLFE, New Market, Ind.
James M. Lucas, Cloverland, Ind.
Stark & Davis, Rockville, Ind.
W. Campbell, Clinton, Ind.
J McCullough, Toronto Ind.
ly3w2m

DRUGS

—AND—

MEDICINES

PAINTS AND OILS

Glass, &c.

WE ARE BETTER PREPARED THAN ANY House in this section to JOB and RETAIL any Goods in our line.

ALL OF OUR STOCK

Has been bought from first hands, by one of the firm in person, and for CASH, thereby enabling us to sell as good an article, at as low a price, as any house in the trade.

One of our Firm being a Practical Druggist,

And Graduate in that business, and

The other an Experienced Painter,

Give us very superior advantages. We cordially invite an inspection of our stock, by purchasers and others, and we will take pleasure in showing a stock of

DRUGS & MEDICINES,
PAINTS & OILS,
GLASS & VARNISHES,
BRUSHES & COLORS,
PERFUMERY & FANCY GOODS,
PATENT MEDICINES & LIQUORS,
SPICES & EXTRACTS,

Peculiarly suited for our

JOBBING AND RETAIL TRADE!

Upon better terms than ever offered in this market before.

T. H. BARR & CO.,
ap1wdm Druggists, Terre-Haute, Ind.

A Fine Family Horse For Sale.

A FINE Family Horse, sixteen hands high, of fine style and carriage, well broke to single harness, can be had at a low figure by enquiring of S. T. Wells, at his Livery Stable, or at No. 116 Main street. The owner is desirous to sell, as he expects to be out from home for considerable time.

"A Sound Mind in a Healthy Body."

THE

Farmer's Home Institute!

AND

MILITARY ACADEMY,

CLINTON, INDIANA

[15 miles North of Terre-Haute.]

HAVING been greatly enlarged and placed upon a full Collegiate basis opens its next regular annual session five weeks

September 3, 1860

ONE HUNDRED AND SIXTY BOARDING PUPILS can now eat, drink, sleep, study and recite; a competent continuous with teachers, and enjoying all the benefits of home comfort and discipline on the College grounds and under the same roof.

NUMEROUS LECTURES

Will be given by the Professors on a variety of subjects; also, a regular course of lectures, amplified by suitable cabinet and apparatus, to advanced classes in Natural Science.

A TEACHER'S CLASS

Will be formed, to which a limited number of young ladies will be admitted, and to graduates, of which "Normal School" certificates will be given.

AS A PREPARATORY SCHOOL

For those desiring to enter the advanced classes of some other College, this Institution offers great inducements, on account of its economy, superior discipline and freedom from enticements to vice.

A PRIMARY DEPARTMENT

Has been fitted up at considerable expense and placed under the charge of an experienced Preceptress, for the benefit of Orphans and the less advanced children entrusted to our care and training.

Of its Daily Military Exercise,

We would suggest, that as a means of inuring students to hardship, good discipline, grace of motion and correct position, no exercise can compare with it; and none is more appropriate to a land which relies for its support upon standing armies, than upon the brave, hardy and strong hands of its "Citizen Soldiery." Hon. D. H. Highland President