Easter Millinery Opening

Monday, Tuesday and Wednesday, March, 14, 15 and 16.

The ladies of Honolulu are cordially invited on the above dates to see our beautiful

Easter Display

OF

Pattern Hats, Bonnets

and

Ready-To-Wear Hats

Children's Trimmed Hats

and

Millinery Novelties

N. S. Sachs Dry Goods Co., Ltd.

CORNER FORT and BERETANIA STREETS.

Mattresses

Made to order.

You see just what goes into them when you have them made here. We make our mattresses on the premises at our store. You select the hair and we have sample mattresses to show the ticking and workmanship. We make them to your order and ready to suggest the best kinds to those who are unfamiliar with mattress construction.

PORTER FURNITURE COMPANY,

YOUNG BUILDING, HOTEL STREET.

DO YOU WANT A FINE, DELICIOUS

GINGER ALE, LEMON SODA, ROOT BEER, CREAM SODA or ORANGE CIDER?

THEN RING UP TELEPHONE MAIN 71

Our goods are known everywhere as being the most palatable and the best manufactured in the Territory

Consolidated Soda Water Works Co.,

LIMITED. Tel. Main 71

WHY THE

U. S. Washing Machine Is the Best.

BECAUSE

It is the only Rotary Washer that has revolving steel ball gearing, reducing the friction and thus making the machine light running and almost noiseless.

The gear wheel turns right or left, the pin wheel or dasher reverses automatically, turning the clothes back and forth through the hot soap suds and cleaning them without rubbing them to pieces. Over One Hundred Thousand in use. The U. S. Machine have no equal because they wash clean.

THEO. H. DAVIES & Co., Limited,

SOLE AGENTS FOR HAWAIIAN ISLANDS.

Schuman Repository

In Early Morning

Is Burned To Ground

The carriage repository of the Schuman Carriage Co., Ltd., on Laniwai street, in the worst portion of Kakaako, was burned to the ground between 2 and 3 o'clock this morning and the valuable contents, valued at something like $15,000, were totally destroyed. The fire was fierce while it lasted and the fire department had a very hard time preventing the flames from spreading to the near-by shacks in which that particularly foul-smelling portion of the city abounds. The cause of the conflagration is unknown.

It was just two or three minutes before 2 o'clock that the first alarm sounded and the engines and hose carts went rattling through the deserted streets at a very fast clip. The alarm was from box 27, corner of Queen and South, this being the nearest to the place. Everyone at once thought that the Magoon block was going up in flames.

Officer Muleitner is the man responsible for getting the fire department out. He was down in the locality hunting up witnesses to the suicide of Albert Kaiser and was on Lanaiwai street when he noticed flames coming through a crack in the iron roof of the carriage repository. He mounted his bicycle, made for the box mentioned and turned in the alarm.

The department was on the scene in an incredibly short time and a hose was run all the way from the hydrant nearest the scene of the fire, on King street, the stretch being some 250 feet. The connecting up of this hose took some length of time and it was fifteen or twenty minutes before water could be played on the flames. By that time the building was blazing in a most threatening manner and it looked for a little as if the fire would spread to the other buildings near by.

About five minutes after the first alarm came a second and every engine and hose cart of the department turned out on the run.

When water was finally secured the firemen got in their work in such good shape that they confined the fire to the burning building, although if there had been dryrants closer to the scene, many of the carriages might have been saved.

The slowness in getting water on the building was due neither to the fire department nor the water works. The whole responsibility lies in the failure to provide the proper amount of hydrants for the district, necessitating the running out of great quantities of hose in streets where at night time a fireman is liable to fall into one of the foul smelling holes and break a leg or an arm, if not his neck.

At a little before 3 o'clock the out whistle blew, the fire having been completely subdued. However, a hose and some firemen were left at the place to see that there might be no further blazing up.

The firemen were given considerable trouble by the falling of the galvanized iron roof, which pinned the burning carriages and other material underneath, making it very difficult indeed to get water where water was most needed. There was but little saved. Five or six wagons of various descriptions and a couple of dozen shafts, which had been placed outside the building, were taken out into Queen street by the firemen and residents of the vicinity. The carriages in the building and the building itself were totally destroyed.

BORN.

KAWANANAKOA — In Honolulu, March 10, 1904, to the wife of Prince David Kawananakoa, a son.

EWING—In Long Beach, Cal., February 29, 1904, to the wife of H. S. Ewing, a daughter.

Weekly Edition of the Bulletin, $1 per year.

PROBLEMS FOR THE CHESS ENTHUSIASTS

To Correspondents:—Correct Solution to Problem No. 84, received from F. Weed:—1, Q—Kt 2.

PROBLEM NO. 85.

First Prize "Kingstown Society" Tourney.
By T. HEATHCOTE, Manchester.

[BLACK]

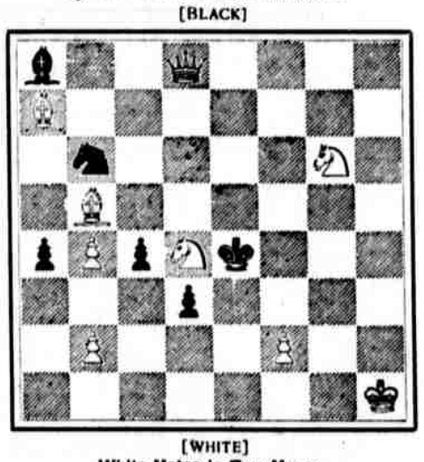

[WHITE]

White Mates in Two Moves.

The following, taken from the Literary Digest, is worthy of careful study and it will be found instructive as well as amusing:

The Falkbeer Counter-Gambit.

Charousek's Attack.

During Pillsbury's recent visit to Chicago, the American champion made public some highly interesting analyses on the Crauosek Attack in the Falkbeer Counter-Gambit, which he had been at considerable pains to work out. The attack was introduced by the late Rudolph Charousek in his game against Pillsbury in the Nuremberg Tournament of 1886. This resulted in a draw after an exciting game of fifty-two moves, the Hungarian missing a win on the thirty-first move. Pillsbury now claims to have demonstrated the unsoundness of the novelty by continuing with 8..., Kt—Q B 3, instead of 8..., B—K 2, as in the Nuremberg game. His research involved the fathoming of extremely intricate complications, which of course could hardly be accomplished in cross-board play.

White.	Black.
1 P—K 4	1 P—K 4
2 P—K B 4	2 P—Q 4
3 P x Q P	3 P—K 5
4 P—Q 3	4 Kt—K B 3
5 P x P	5 Kt x P
6 Q—K 2	6 Q x P
7 Kt—Q 2	7 P—K B 4
8 P—K Kt 4 (a)	8 Kt—B 3 (b)
9 B—Kt 2 (c)	9 Kt—Q 5
10 Q—Q 3 (d)	10 Kt—B 4 (e)
11 B x Q	11 Kt x Q ch
12 P x Kt	12 Kt—B 7 ch
13 K—K 2 (f)	13 Kt x R
14 K—Q sq	14 P—B 3
15 B—Kt 2	15 B—K 3
16 P—Kt 3	16 Castles
17 B—Kt 2	17 R x P
18 K—K 2	18 B—Kt 5
19 K x R	19 R—Q sq ch
20 B—Q 4	20 B x Kt
21 Kt—B 3	21 B—K 6
22 R x Kt	22 B x B
23 Kt x B	23 P—B 4
24 R—B sq	24 R x Kt ch (g)

(a) This move constitutes the Charousek Attack and against an indifferent move—say, the obvious B—K 2—White gains at least a Pawn, and if Black should Castle on his ninth move, Pawn takes B P, winning a piece.

(b) This is Pillsbury's defense to this ingenious attack on White's part, and its soundness has been conclusively demonstrated by hours of elaborate analysis on his part.

(c) If White plays P—Q B 3 to prevent the entrance of the hostile Knight Black can give up a Pawn in something like the following continuation: 9 P—Q B 3, B—K 2; 10 B—Kt 2, Castles; 11 Kt x Kt, P x Kt; 12 B x P, B—R 5 ch; 13 K—B sq Q—B 2; 14 K—Kt 2, B—K 3; 15 Q—B 3, Kt—K 4 and wins. [See foot note.] In other variations resulting from this line White is equally helpless.

(d) It is obvious that Kt x Kt at this stage results in the loss of a Pawn.

(e) For a long time Mr. Pillsbury thought Q—B 4 was the winning move at this juncture, but patient analysis discovered the following flaw: 11..., Q—B 4; 12 P x Kt, P x B; 13 Kt (not queen) x P, Kt x P ch; 14 K—Q 2 (the only move), Q—B 3; 15 Q x Kt, B—Kt 5 ch; 16 K—Q 3. This last curious move effectually dissipants Black's attack and prevents his recovery of his piece.

(f) If K—Q sq, then Kt—K 6, winning the bishop.

(g) And Black remains a pawn plus, winning in all variations after his tenth move.

[If White plays 16. P x Kt, Black has the reply 17..., Q—Q 2.—Ed.]

PARENT'S WARNING TO AVOID BOTTLE

The drowning of young Siemsen yesterday recalls the history of the elder Siemsen who was at one time one of the most promising business men in the islands.

In the early days Siemsen was a sugar boiler for Captain Tom Spencer in Hilo. While engaged at this work, he received a letter from Germany telling of the death of a relative and the leaving of a will which included a goodly inheritance for himself.

Siemsen at once returned to his old home in Germany, secured the money and returned to Hilo with his pockets bulging with glistening gold. Soon after his arrival, there entered the port of Hilo a large sailing vessel which was laden with a cargo of goods, wares and merchandise consigned to him.

The cargo landed, Siemsen went into partnership with W. F. Conway. Not only did he do this but he financed the Honokaa plantation, which was then running on a small scale, entered into partnership with Joseph Marsden, who was recently in the city and established him as the manager of the sugar estate.

Then came the thing which wrecked the prosperous German and led him to take his own life some ten years ago at his place in Iwilei. He started to drink and the liquor in the cargo which had come out from Germany soon reached low water mark through the steady drains made by Siemsen and those who surrounded him.

The firm of Siemsen & Conway was soon bankrupt and Siemsen lost all he had, both in Hilo and Honokaa, although he had financed the plantation and put Joseph Marsden, W. H. Rickard and others on their feet.

Finally, Siemsen drifted to Honolulu and was given odd jobs here and there by German firms, a good deal of his time being spent along the waterfront.

Then came the end. Drinking had continued, and with it came the inability to secure work. Disgusted with himself and seeing no good in living longer, Siemsen placed a gun against his head and blew out his brains.

A letter, brimful of pathos, was left to the wife and in it pardon was asked for the deed. In conclusion, Siemsen asked that his children be brought up properly but above all things they should be warned against the gin bottle.

Women Are Barred From Catholic Choirs

New York, Feb. 27.—All doubt that may have existed in the minds of Brooklyn singers who are members of the different choirs in the various Catholic churches in this diocese as to sweeping reform inaugurated by Pope Pius X. in the matter of church music are practically set at rest by a recent letter issued by Bishop O'Donnell to the priests of the diocese, enjoining them to carry out the orders of His Holiness to the letter.

It will be remembered that in the recent utterance of Pope Pius X. entitled "Motu proprio," His Holiness said, among other things, that the services of women as singers in the choirs were clearly inadmissable, according to the strict rubrics of the church. The carrying out of this provision will mean that all the women vocalists now employed in the Catholic churches must now seek employment elsewhere.

Figured music, too, will be abandoned, and nothing but the plain chant, or Gregorian, as it is properly called, will be allowed in the churches during the celebration of the mass or during vespers and benediction.

THE POWER OF ONE MAN'S WORD.

Early in the winter of 1901 the banking house of J. P. Morgan & Co. mailed to certain men of great wealth in this country and in Europe a circular containing a proposition. It stated in the fewest possible words that a syndicate was being organized to finance the United States Steel Corporation. The terms on which subscriptions would be received followed. That was all.

The response that this circular evoked was the most tremendous demonstration of the asset value of one man's word ever given. From all parts of the country letters containing offers of subscriptions, checks, and pledges of various kinds poured in on Morgan & Co. Through all the hours of the day the anteroom of the great banker was thronged with millionaires, begging as the highest favor the privilege of participating in the syndicate. Within a few days the subscription was closed. The amount asked was $200,000,000. Had it been $400,000,000 the offering would have been more than sufficient to meet the call.

Three years earlier, Lyman Gage, Secretary of the United States Treasury, offered for sale $200,000,000 of United States two-per-cent. bonds. The integrity and asset-value of these securities are indisputable. Behind them is the nation's credit. Yet Mr. Gage was several months in marketing the Government's offering, while Mr. Morgan's proposition was oversubscribed a few days after its announcement. The credit of the Wall Street banker outmatched that of the United States Treasury.—E. J. Edwards in Everybody's Magazine for March.

Miss Elizabeth Howard, of New Brunswick, N. J., has resigned after completing more than forty years of continuous service as a teacher in the public schools of that city.

THE LIGHT OF THE HOME

SHOULD BE THE

Incandescent Light

The incandescent electric light in the home certainly serves to increase the comfort of the occupants.

For general illumination a wide choice of electrically lighted ceiling pendants, side brackets, piano or decorative lamps is presented, or the lamps may be so disposed that their glow will adequately light the room while they themselves are hidden from direct view.

Call at our office for estimate, or telephone.

Hawaiian Electric Company, Limited.

OFFICE KING STREET, NEAR ALAKEA.

TRY

HEINZ BAKED BEANS

ONE OF THE "57 VARIETIES"

The most delicious dainty you can imagine is a dish of Heinz Baked Beans with Tomato Sauce.

Ask your grocer for a can—if he is up to date he has a full line of Heinz good things for the table.

H. HACKFELD & CO., LTD.,

WHOLESALE AGENTS.

Iron and Brass Bedsteads

A large assortment of all grades

Solid Oak Wardrobes

Absolutely dust and insect proof

Large Cheval Glasses

In oak and solid mahogany frames, oval and square.

Birds-Eye Mapel, Dressers, Chiffoniers, Tables, &c.

We are headquarters for

Matting, Rugs, Linoleum, Window Shades, and Upholstery Goods

J. HOPP & CO.,

KING AND BETHEL STREETS. 'PHONE MAIN 111.

The fresh Spring churning just arrived in the "Alameda" of the famous

Crystal Springs Butter

At 35c the lb.

White Clover Butter

At 30c the lb.

Metropolitan Meat Company,

Tel. Main 45 Limited. Tel. Main 45

Union Express Co., Ltd., 63 Queen Street,

Having baggage contracts with the following Steamship Co.'s lines:
Oceanic Steamship Co. Pacific Mail Steamship Co.
Occidental & Oriental Steamship Co.
Toyo Kisen Kaisha Steamship Co.

We check your outgoing baggage at your homes, saving you the trouble and annoyance of checking on the wharf.

Incoming baggage checked on steamers of above companies and delivered with quickness and dispatch at your homes.

TELEPHONE MAIN 86.

J. LANDO

Is now established in the Oregon Block, Hotel Street, where he will be pleased to welcome his friends. His stock of Gents' Furnishings is complete and he will assist in selling his goods by making the prices fit the times.

Weekly Bulletin, $1 a Year