MASONIC TEMPLE

WEEKLY CALENDAR

MONDAY
Hawaiian—Election of Officers.
TUESDAY
Pacific—Second Degree.
WEDNESDAY
Oceanic—Third Degree.
THURSDAY
FRIDAY
Perfection—Special 5 p. m.
SATURDAY
Aloha Temple—Election of Officers.

All Lodges members of the order are cordially invited to attend no these of local lodges.

HARMONY LODGE, No. 3, I. O. O. F.

Meets every Monday evening at 7:30 in I. O. O. F. Hall, Fort Street. F. H. Redward, Secretary. E. W. Cooke, N. G.

All visiting brothers are cordially invited.

MYSTIC LODGE, No. 2, K. of P.

Meets every Tuesday evening at 7:30 in Knights of Pythias Hall, corner Fort and Beretania streets. Visiting brothers cordially invited to attend.

A. M. WRIGHT, C. C.
F. WALDRON, K. R. S.

OAHU LODGE, No. 1, K. of P.

Meets every Friday evening at K. of P. Hall, corner Fort and Beretania, at 7:30. Members of Mystic Lodge No. 2, Wm. McKinley Lodge No. 8 and visiting brothers cordially invited.

General Business.

R. COSLETT, C. C.
A. M. CAMPBELL, K. R. S.

HONOLULU LODGE 616, B. P. O. E.

Honolulu Lodge No. 616, B. P. O. E., will meet in their hall on King near Fort street every Friday evening.

By order of the E. R.

HARRY A. WILDER, Secretary.
F. E. RICHARDSON, E. R.

Wm. McKINLEY LODGE No. 8, K. of P.

Meets every Saturday evening at 7:30 o'clock in K. of P. Hall, cor. Fort and Beretania. Visiting brothers cordially invited to attend.

L. H. WOLF, C. C.
E. A. JACOBSON, K. R. S.

HONOLULU AERIE 140, F. O. E.

Meets on the 2nd and 4th WEDNESDAY evenings of each month at 7:30 o'clock in K. of P. Hall, corner Beretania and Fort streets.

Visiting Eagles are invited to attend.

L. E. TWOMBLY, W. President.
H. V. MORRIS, Secy.

KAWAIHAN TRIBE No. 1, I. O. R. M.

Meets every First and Third Thursdays of each month at Knights of Pythias Hall. Visiting brothers cordially invited to attend.

A. D. CASTRO,
A. E. MURPHY, C. of R.

P. O. Box 152

. . O. D.
SUCCESSOR TO
ard and Balser,
GENERAL CONTRACTOR
Hedging, Sewers, Grading, Paving
Teaming, Crushed Rock,
Black and White Sand and Soil for Sale.
OFFICE AND YARD
SOUTH & KAWAIAHAO STS

$5.00 PER HOUR
FOR AN
AUTOMOBILE
EXPERIENCED CHAUFFEUR.
Ass ci ted Garage
Limited.
MERCHANT STREET.

HONOLU IRON WORKS
Improved and Modern SUGAR MACHINERY of every capacity and description made to order. Boiler work and RIVETED PIPES for irrigation purposes a specialty. Particular attention paid to JOB WORK, and repairs executed at shortest notice.

Church Bells
Small and Medium Sizes, Complete.
A. FERNANDEZ & SON,
Nos. 44-50 King St., Katsey Blk., bt. Nuuanu and Smith Sts.; Tel. 189.

aby Carriages

Go Carts
Folding Carts

t Office Saloon Co.,
Fort and
King and Bethel Sts.

We call your attention to our
FINE POULTRY AND MEATS FOR ALL SEASONS.
A trial order will satisfy you.
• • •
C. Q. Yee Hop & Co.
Telephone 251

Pleated Bosoms
require a carefulness in ironing that is not found outside an establishment where the help is especially instructed in that line of work. Notice the evenness of the lines on shirts ironed by us.
Sanitary Steam Laundry
PHONE 71.
Branch: TERRITORIAL MESSENGER SERVICE. PHONE 361.

Reduction Sale
—ON—
adies' Trimmed Hats
—AND ALSO—
Men's Straw, Felt and Panama Hats
HALF PRICE
UYEDA,
1028 Nuuanu St.,

LOCAL AND GENERAL

You don't find any spider-webs across the doorway of the man who advertises especially in the Bulletin.

Phone 452 for a hack. Bethel St. Hack Co.

All desiring home made mincemeat will order early at Mrs. Kearns.

Bert Peterson, the countryman, leaves per Siberia today for the coast.

The only confetti in town, for sweetest bulls and carnivals. New England Bakery.

C. W. Ackley, W. R. Lowrey and wife, F. Donohoe are booked to depart on the Siberia today.

Roman candles for Christmas and New Year. Homelets and diversions. New England Bakery.

The Fashion Saloon is serving the same good lunch that it always serves between 12 and 1 o'clock.

The Siberia takes 300 bags of Hawaiian rice and 1000 bundles of hay for San Francisco today.

John D. Spreckels and wife and Francis Gay and wife leave on the steamer this afternoon at 5 o'clock.

The steamer Kinau, Captain Weir, arrived this morning with 425 sacks of wool, 50 head of cattle and 15 calves.

Geo. Knight, who is known in Honolulu as a leading amateur with the San Francisco Opera Company, plays the "Tom Broughton" in Washington and Greene. George is the "Miss Quincy" in the production.

The opening of a mysterious trunk will be the main feature of the Saturday night meeting at the Salvation Army Despatch, 7 to 8 p. m. Staff Captain Hadley will be present. The trunk belongs to a lady who has been the recipient of Army prayers and Xmas avowals.

"Don't Stop to Think of the human clothing store in town." Why has this store been so successful? Don't ask the story? Simply because people have learned that they get the best goods at worth cheap. Ladies are invited to make Christmas purchases for men and boys there.

SIMS DEFIES JUDGE

(Continued from Page 1)

"It is merely out of kindness to Sims you, Mr. Sims, that I do not commit you for contempt," said the judge after Sims had finally resolved his place.

"I was about to ask the Court to fine Sims, but the Court cut me off by calling that that was exactly what it meant."

Officer Markham was called to the stand by the prosecution.

"I objected Mr. Brown's going any further with this case," said Sims, "as he cropped this so he is disqualified."

The objection was overruled, and the witness testified that Sims had been found drunk, sitting in the gutter on Hotel street. He had refused to give home, giving the information that "the matter his domicile for cause to be."

Sims said that he wanted the last statement made by the witness to be stricken.

"I move to ask the witness to do no incriminating," said the Judge.

"I am in no danger of incriminating myself," said Sims.

"Do you want to cross-examine?" asked the Court.

"I do not," said Sims, but he did not move.

"Do you want to cross-examine?" asked the Court again.

"I emphatically do," answered Sims. "Then do so," said the Court.

"Don't look at me, Madelines?" was his first remark to the witness.

"I don't mind much," retorted Madelines indignantly.

"Don't argue with the witness," admonished the Court.

"Haven't you not a very strong personal animosity towards me?" asked Sims.

"I have not," said Madelines.

"Do you know what animosity means?" Do you understand English enough for that?"

"I do."

"How long have you lived here?"

"Over twenty years."

"How did you come here?"

"None of your business."

"I ask for a ruling," said Sims.

"The court shall not be dragged into a fight," expressed the Court.

Sims now objected to having the officer standing up in the witness stand, and announced that he won't proceed no more as Moderos had been made to sit down.

"It is customary for officers to stand when giving their testimony," said Andrade.

This seemed to the Sims considerably.

"I ask for a change of venue," he said. "I consider that Your Honor acted in an prejudiced manner in the Kamoni and Justice before your. I move that this case be transferred to the Second District Magistrate."

The motion was denied, and Sims proceeded with his examination, but was interrupted.

"You may try to down me as much as you please," cried Sims pointing his finger towards Brown. "But if my shirts were as dirty as yours I would try and lie in the gutter."

The Court warned Sims that he might be committed for contempt.

"Go ahead," shouted Sims menacingly, "Go ahead. If you want to sacrifice your position, go ahead." Sims then started to explain that he had all possible respect for the Court.

"Go ahead with your cross-examination," said the Judge.

Sims turned to the witness.

"You love me? You have a feeling affection for me?" he almost sneered.

This finished the Court's patience.

"Mr. Sims, you are in contempt," he said.

"I ask you to reconsider this," said Sims.

"Do come up here."

"I ask you to reconsider."

Sims was brought up before the Court.

A. N. SANFORD,
OPTICIAN
Boston Building, Fort Street, over May & Co.

MAGOON & LIGHTFOOT,
ATTORNEYS-AT-LAW AND NOTARIES PUBLIC.
Cor. Alakea and Merchant Streets.

Christmas Bells are Ringing
Have you heard them and seen the pretty things that will make friends happy?
H. Culman - 1064 Fort

1907 Santa Claus Emporium
254 Cases of Toys and Holiday Goods
For Everybody

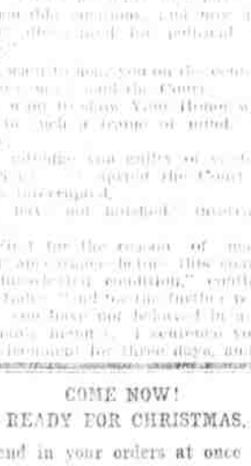

Dolls,
Doll Carts,
Wagons,
Wheel Barrows,
Go Carts,
Mechanical Toys
Horses,
Cows,
Sheep,
Dogs,
Teddy Bears,
Monkeys,
Masks,
Brass Toys,
Tin Toys,
Wooden Toys.

Xmas Bells of Tissue Paper, Xmas Cards, Calendars.
And the finest line of Holiday Books, Books of Fiction, Books for Boys and Girls and Children that ever came to the country. Don't fail to see our Toy Bee Stores, Nov. 30, on our Opening Evening. Remember, Your Money Savers.
WALL, NICHOLS CO., LTD.
N. B.—The most careful attention paid to Island and Mail Orders. And if we have not what you want we will get it for you.

Edison Phonographs Christmas
They are the ideal for Christmas gifts. The world's greatest musical artists can be heard in their greatest productions in your own home.
We also have Victor Talking Machines and all kinds of musical instruments for Christmas.
Hawaiian News Co., Limited,
ALEXANDER YOUNG BLDG.

IN FOREIGN PORTS

CABLE REPORT OF SAN FRANCISCO MERCHANTS' EXCHANGE.

Thursday, Nov. 21.

TACOMA—Sailed, Nov. 20: Am. bk. Mohican for Hilo.

HONOLULU—Sailed, Nov. 20: Schr. Defender for Port Townsend.

Friday, Nov. 22.

PORT HARFORD—Sailed, Nov. 21: S. S. Santa Maria, for Honolulu.

VICTORIA—Arrived: Br. S. S. Aorangi, hence Nov. 14.

SAN FRANCISCO—Arrived, Nov. 21: Fr. S. S. Amiral Exelmans, hence Nov. 12. Transport Thomas, hence Nov. 14.

Saturday, Nov. 23.

SAN FRANCISCO—Arrived Nov. 23: U. S. collier Justin, hence Nov. 12.

Monday, Nov. 25.

HILO—Arrived Nov. 16: Am. bk. Albert, from Port Gamble.

HILO—Sailed Nov. 23: Am. S. S. Enterprise, for S. F.

Nov. 21: A.-H. S. S. Arizonan, for Salina Cruz.

HAMBURG—Sailed, Nov. 21: Br. sp. Celtic Monarch, for Honolulu.

Tuesday, Nov. 26.

SAN FRANCISCO—Sailed, Nov. 26: Jap. S. S. Hongkong Maru for Honolulu.

GAVIOTA—Arrived, Nov. 25: S. S. Rosecrans Redondo Dist, hence Nov. 17.

Wednesday, Nov. 27.

GRAY'S HARBOR—Arrived Nov. 26: Am. bktn. M. E. Wilhelmina, from Hilo Nov. 1.

BLAKELE—Arrived Nov. 24: Am. bk. Edward Mar, hence Nov. 23.

Friday, Nov. 29.

SAN FRANCISCO—Arrived, Nov. 29: P. M. S. S. Korea, hence Nov. 22.

FREMANTLE—Sailed Nov. 27: S. S. Moana for Honolulu.

Saturday, Nov. 30.

EAHULUI—Sailed, Nov. 29: A.-A. S. S. Nevadan for San Francisco.

Monday, Dec. 2.

SAN FRANCISCO—Arrived, Nov. 30: Am. bk. St. Katherine, from Hilo.

SAN FRANCISCO—Sailed Dec. 1: Am. bktn. Kihikihi, for Honolulu.

KAHULUI—Sailed Nov. 29: A.-H. S. S. Nevadan, for San Francisco.

HILO—Sailed Nov. 27: Am. schr. O. M. Kellogg, from Grays Harbor.

SEATTLE—Arrived, Nov. 30: Ty. S. transport Sherman, hence Nov. 23.

SAN FRANCISCO—Arrived Dec. 2: S. S. Enterprise, from Hilo, Nov. 23.

GAVIOTA—Sailed: Am. sp. Falls of Clyde for Honolulu.

BRISBANE—Arrived: Br. S. S. Miowera, hence Nov. 17.

Tuesday, Dec. 3.

SAN FRANCISCO—Arrived, Dec. 3: O. & R. S. Alameda, hence Nov. 27.

SAN FRANCISCO—Sailed Dec. 3: Am. bk. Amy Turner, for Honolulu.

Wednesday, Dec. 4.

GRAYS HARBOR—Sailed Dec. 3: Am. bk. S. C. Allen, for Honolulu.

NORFOLK—Sailed Nov. 27: John Ena, for Honolulu.

NEWCASTLE—Arrived Dec. 3: Schr. Hesper, from Mahukona, Dec. 28.

NANAIMO—Arrived Dec. 3: S. S. Strathdarry, hence Nov. 29.

YOKOHAMA—Arrived, Dec. 4: S. S. Mongolia, hence Nov. 23.

YOKOHAMA—Sailed Dec. 4: S. S. China, for Honolulu.

Thursday, December 5.

SAN FRANCISCO—Sailed Dec. 5: U. S. A. T. Thomas, for Honolulu.

Friday, Dec. 6.

SAN FRANCISCO—Arrived, Dec. 6: Jap. S. S. Aki Maru, hence Nov. 30.

In the interests of the Territory, of all nationalities, and with this organization to force the planters and others to raise wages generally all over the Islands, it appears to be Lenord's idea that if he can enlist the services of the more prominent representatives of the various nationalities, he will have plain sailing.

That Lenord really is connected with the American Federation of Labor appears to be more than doubtful. But he evidently has some one back of him who has confidence enough in the scheme to put up the funds to finance it. Lenord's advertisements that he is an expert slang tosser is doubted upon no ground. It is said that in some circumstances he is a rather good value, and that he knows quite well what he is about.

George Yamada, who has been prominently mentioned in connection with the scheme, was asked about it this morning. He refused to say anything, except that he had been approached by some men whom he did not know, and asked to go into the undertaking and had flatly refused to have anything to do with it.

"There are be no such thing as a union of the Japanese in the islands," he said. "An attempt was made once before, as you know, to organize them, but it did not amount to anything and the union broke up. Nothing has been heard of it for a long time.

"But even if a union could be formed, I should oppose it vigorously, for I do not think it would be a good thing for the country. It would only tend to go into the scheme again.

GEORGE LENORD

(Continued from Page 1)

[illegible] to be working up [illegible]. He has been on that island about three weeks, but before leaving Honolulu he went to a number of the prominent Japanese and returned to the city and tried to enlist them in the undertaking.

Among those whom it is understood Lenord went to with his proposition are Y. O. Makino, George Yamada and S. Ono. And there are others who are not will to support in the matter, but who on the understanding that their names are not mentioned, are willing to tell of what they know.

The prosecution of Lenord, in general, is to organize a huge union of

ARRIVED

Friday, December 6.

S. S. Siberia, Zeeder, from the Orient, 8 a. m.

Stmr. Kaiulani, Weir, from Kauai, 9:30 a. m.

DEPARTED

Thursday, Dec. 5.

U. S. A. T. Sherman, Braguiere, for San Francisco, 5 p. m.

Stmr. Mikahala, Gregory, for Kauai ports, 5 p. m.

SAILING TODAY

S. S. Siberia, Zeeder, for San Francisco, 1 p. m.

Stmr. Claudine, Bennett, for Hawaii and Maui ports, 5 p. m.

PASSENGERS ARRIVED

Per S. S. Siberia, Zeeder, from the Orient, Dec. 6, 8 a. m.—For Honolulu—Mrs. E. Williams, G. W. B. Ewer, Mrs. B. C. Howard and maid, Mrs. A. T. Hamilton, Mrs. E. J. Hagelin, H. Ier Kaile, E. Rees, J. P. Sisson, Mrs. P. Cwombly, Y. Takahashi, Mrs. Takahashi, infant and maid, Master Takahashi, Rev. John Osborne, Mrs. John Osborne. For San Francisco: J. H. Adams, Mrs. J. H. Adams, H. L. Andersen, Mrs. H. L. Anderson, J. Becker, R. Behrandt, A. C. Bryer, P. L. Byrne, J. B. Cavanaff, Mrs. J. B. Cavanaff, Mrs. J. E. Cox, Capt. J. H. A. Day, Miss J. H. A. Day and infant, L. Deberanner, A. G. Doubleh, Miss J. L. Dewar, O. W. Ecker, Mrs. M. A. Salmon, H. W. Eschenbach, Mrs. A. Eschenbach and child, K. Fujiki, Mrs. H. M. Gibson, E. C. Green, Miss M. E. Griffith, K. Hayashi, Mrs. Y. W. Helm and child, Miss K. Helm, Master S. Helm, Miss Margaret Helm, Master V. Helm, C. A. Hibbard, Wong Kai Lin, Mrs. C. V. Hibbard, Master C. Hibbard, Miss E. Hibbard, F. W. Horne, Rev. W. C. Hall, Mrs. W. C. Hall, W. King, B. Kobayashi, Geo. Larmeyer, A. Leon, Leon Chow, Leon Tow, Leon Wing Sun, Leo Chuk Wan, Lee Hee, Miss E. Martin, Miss G. Nichols, Mrs. J. H. Nichols, Mrs. J. B. Patterson, Miss T. M. Pierce, Lieut. A. A. Rueloe, Miss H. P. Robbins, Mrs. J. P. Sisson and child, Capt. Sinclair, Sullivan, M. E. So Sit Tiong, Tong Ping Wing, R. Fujiki, Geo. E. Wright, Geo. K. Wall, Wong Ah Chong, Mrs. Wong Ah Chong, S. Yamada.

PASSENGERS DEPARTED

Per stmr. Mikahala, Gregory, for Kauai ports, Dec. 5, 5 p. m.—W. de Veale, A. Hamberg, Mrs. Stoddard and child, R. Wagoner, W. Fisher, Miss Lenham, Miss E. K. Wilcox.

PASSENGERS BOOKED

Per S. S. Siberia, Zeeder, for San Francisco, Dec. 6, 1 p. m.—Katherine H. Smith, Mrs. McCauley, Mrs. H. W. Soon, Mr. Freeman, Mr. Carter, E. M. Keeney, H. B. Dennis and wife, L. C. Lennox, Joe Taylor, Francis Gay's maid, Frank Harrison and wife, C. W. Ackley and son, W. R. Lowrey, Geo. P. Thompson, Norman Johnson, Mr. Fishman, Henry Gumb, wife and son, Mrs. C. Almeder, Mrs. T. E. Lester, Mr. Zeeder, Peter M. Pike, Bert Peterson, Mrs. Laura H. Carbaley, Francis Gay, wife and son, J. D. Spreckels, Jr., and wife.

Per stmr. Claudine, Bennett, for Maui ports, Dec. 6, 5 p. m.—Miss H. S. Alexander, W. H. Rice, Jr. and wife, W. D. Baldwin, Mrs. W. J. Moody, Miss I. Albert, Miss Heeney, Miss Heeney, H. L. Renardy, Mr. Heeney, Capt. Walton, M. A. Fisher and wife, G. A. Cool, Mr. Hurt, P. Donahoe, J. E. Britt, W. Heimuller, J. Nesdon, N. Williams, Wm. Burns, Doc. Freet, J. Bliss, J. Dickward, W. Devereux, C. Zeeder, Wm. Dunn, G. W. Carr, J. J. Healy, G. Hinkelmann.

TOY WOON MUST SHOW CERTIFICATE

Toy Woon was brought into the United States Marshal's office this morning by Immigration Chief Brown, to stand with being thought in the colony.

Toy has been here for about five years, but is unable to show any certificate to prove the right to be a resident of the United States. He claimed to have had it, but Mr. Brown says there are certain names concerning which there is doubt as to Toy Woon ever had any certificate.

At any rate, he will have to prove to the satisfaction of the Federal authorities that he is really entitled to remain here, or he will be deported.

Fred Makinney at a recent meeting of the belief that any attempt to unionize the Japanese would prove unavailing. The experiment made some years ago, he said, fell through, and it is doubtful if many of the Japanese could be induced to go into the scheme again.

COME NOW!
READY FOR CHRISTMAS.
Send in your orders at once to
Bo Wo
The Finest Jade Jewelries, Etc.
The Finest Workmanship on the market here.
In true Occidental and Oriental Styles.
Come in and make your choice.
P. O. BOX 1007.

UP-TO-DATE CLOTHING
Why we say "UPTO DATE" is because our cutter, Mr. Wong Yun, has just returned with THE NEWEST AND FINEST ASSORTMENT OF SUITINGS that could be found in New York City. We are now ready to show our customers and we are sure we can please them.
W. W AHANA COMPANY, Ltd.,
62 S. KING ST. PHONE 525.