# Dancing Pumps

## For Boys and Girls

Pumps and Slippers that are the very smartest and dressiest of the season. They are modeled in the latest shape, and are very soft and pliable. Just the thing for dancing.

Made of Patent Kid and White Canvas.

SEE THEM IN OUR WINDOWS.

**McINERNY SHOE STORE,**
FORT STREET, A FEW STEPS ABOVE KING.



# Cold Cash

THE RIGHT REFRIGERATOR SAVES COLD CASH FOR THE CONSUMER.
It has AIR-TIGHT doors and covers, and FAULTLESS INSULATION. The only Right Refrigerator is the

**Eddy Refrigerator**

The EDDY stands for CLEANLINESS and ECONOMY. It's made right, and does what it was made to do. EVERY STYLE, SIZE, AND PRICE.

**Theo. H. Davies & Co., Ltd.,**
HARDWARE DEPARTMENT.



# Nickle Ware

CHAFING DISHES with patent Ivory Enameled Food Pans; CRUMB TRAYS and SCRAPERS; CREAM and SUGAR SETS (gold lined); ICE WATER PITCHERS; COLLAPSING DRINKING CUPS; POCKET FLASKS; ICE-HOLDERS; COCKTAIL SHAKERS. A Complete Line of BATH-ROOM SPECIALTIES.

**LEWIS & CO., Ltd.**
109 King St. HOUSEHOLD EMPORIUM. Phone 240.



# TOILET SOAP

A splendid assortment ranging in price from 15 cents a box of three cakes to the highest grade at 75 cents a box.

Workman's Tar, 5c a cake; Violet Toilet, 10c a box of 3 cakes.

**L. Ahoy, Nuuanu below Hotel**

Monuments,
Safes,
Iron Fence

**Hawaiian Iron Fence and Monument Works**
NEXT TO YOUNG BLDG., 176-190 KING STREET. PHONE 237.



In buying

**JEWELRY**

from us, besides getting satisfaction, you save money.

**J. A. R. Vieira & Co.**
113 HOTEL ST.



**WELL COOKED**

Meals are essential to health and variety is the spice of life. We serve what is considered the best meal in the city whether it be

BREAKFAST
(From 6 to 10)

LUNCHEON
(from 11 to 2)

DINNER
(From 5 to 8)

The variety is such that commends it to every one who enjoys having something different every day —and the Service Is GOOD.

**Palm Cafe**
HOTEL AND FORT STREETS.


# LARGE CROWD AT KALIHI RALLY

## Speakers Preach Straight Ticket---Kaea Makes Talk

One fitful, flaring torch furnished the illumination for the Republican meeting at Kalihi last night. The little square green in front of the pumping station was well packed with listeners, and the speakers held their attention well, although nothing sensational developed, the political talks being of the cut-and-dried order. George Kaea, the ex-gambler, created a good deal of merriment among the Hawaiians by his unique speech, in which he told how the old Kaea was no more, but that a new Kaea had taken his place, and that he could be counted among the list of reformed men.

The meeting was presided over by the Honorable Joseph Kalana, who had something good to say for every speaker and candidate as he introduced him to the crowd. Kama was the first man called to the fore, and he talked straight ticket from beginning to end, even as did almost all of the other speakers. He told how, in particular, the voters of the Fifth District should support the whole representative ticket from the district, stating that none better could possibly be arranged. Kama was greeted with applause at the end of his talk.

**Quinn Promises Good Roads**

Jim Quinn, his broken arm in a sling, jumped to the platform next and launched into a straightforward talk on the roads of the County. Jim stated that if elected a Supervisor he would make his especial campaign one for a macadamized road around the island of Oahu. This would be of vast benefit to the County at large, he stated, and would prove of great value to the whole group of islands. Quinn talked straight from the shoulder, asking the voters to follow the straight lines of the ticket, for by so doing order would result out of chaos and the men best fitted for public positions would be put in office. Jim seemed to be well known to the audience, for he was greeted with applause frequently during his short speech.

**Kaea, Reformed, Makes Promises**

George Kaea, the ex-gambler, was next introduced by Chairman Kalana, who, in announcing him to the audience, stated that he was a man who would do his best. Kaea stated that he was a young man when he was arrested for gambling, and that he has now reformed.

"I leave myself in your hands," he said. "Of course, I was not elected a delegate to the convention, being only an outsider, but I could almost hear the question asked, 'Who is George Kaea?' And the answer was that the old Kaea had gone away, never to return, while the new Kaea stood forth as a man among men, and a reformer at that."

Kaea then stated as proof of his reformation that of late he had been assisting the police in rounding up Chinese gamblers, although the police do not seem to remember anything about it.

John Nauha made a short speech eulogizing John C. Lane, and then John Hughes reviewed the history of the Republican party, which had always triumphed. He spoke of the Republican Legislatures, asking the people to judge the party by what it had done in the past, and vote the straight ticket.

Ed. Quinn, candidate for Senator, made an excellent straight-ticket appeal, stating that, although there might be some minor flaws in the ticket, as a whole it was very representative and well worthy of undivided support. Kaleiopu came next and he promised that he would give out the details of his medical inspection bill shortly.

Norman Watkins made one of the best speeches of the evening. He stated that he appeared before the people ,asking their votes, as a business man who realized the needs of the County, and who would attend to them. He was a good-roads candidate, he said, and he wanted to see good thoroughfares built to Pearl City and down that direction.

William Ahia followed next with a short talk on the straight ticket, being followed by E. B. Makalemi. Harry von Holt was well received, and he took occasion to contradict the statement made by Treasurer Trent that he had asked for votes because Trent was a malihini. He stated that he was not the kind of a man to ask for votes that way.

Rev. Stephen Desha answered those who have criticized a pastor for getting into politics by asking if the Democrats were raising a very great howl against G. J. Waller, the Mormon elder.

John Wise, S. P. Correa, and Dan Logan came next, the latter reminding the people that he had lived in the Fourth District for a long time.

"For Rent" cards on sale at Bulletin office.

# HONOLULU STOCK EXCHANGE

HONOLULU, Oct. 13, 1908

| NAME OF STOCK | Par Value | Bid | Ask |
|---|---|---|---|
| MERCANTILE | | | |
| C Brewer & Co | 2,000,000 | | |
| SUGAR | | | |
| Ewa Plantation Co | 3,000,000 | 20 | 20½ |
| Hawaiian Agric. Co | 1,250,000 | | |
| Haw Com & Sug Co | 2,312,770 | 95½ | 95¾ |
| Hawaiian Sugar Co | 2,000,000 | 25 | 26 |
| Honomu Sugar Co | 700,000 | 100 | |
| Honokaa Sugar Co | 2,000,000 | 11½ | 11¾ |
| Haiku Sugar Co | 500,000 | | |
| Hutchinson Sugar Plant. | 5,000,000 | | |
| Kahuku Plantation Co | 2,500,000 | 5 | |
| Kekaha Sug. Co | 800,000 | | |
| Kipahulu Sugar Co | 100,000 | | |
| Koloa Sugar Co | 500,000 | | |
| McBryde Sugar Co | 5,000,000 | | |
| Oahu Sugar Co | 2,500,000 | 28 | 28 |
| Olowalu Sugar Co | 1,000,000 | 12½ | |
| Onomea Sugar Co | 500,000 | 12 | 12 |
| Ookala Sugar Plant Co | 500,000 | 4 | |
| Olaa Sugar Co Ltd | 3,000,000 | | |
| Olowalu Co | 100,000 | | |
| Paauhau Sugar Plant Co | 5,000,000 | 19½ | 19¾ |
| Pacific Sugar Mill | 500,000 | | |
| Paia Plantation Co | 500,000 | | 107½ |
| Pepeekeo Sugar Co | 750,000 | | 115 |
| Pioneer Mill Co | 2,750,000 | | |
| Waialua Agric Co | 1,000,000 | 90½ | |
| Wailuku Sugar Co | 1,500,000 | | |
| Waimanalo Sugar Co | 252,000 | | |
| Waimea Sugar Mill Co | 125,000 | 17½ | |
| MISCELLANEOUS | | | |
| Inter-Island Steam N Co | 1,000,000 | | |
| Hawaiian Electric Co | 500,000 | | |
| Hon R T & L Co Pref | 1,250,000 | | |
| Hon R T & L Co Com | | | 65 |
| Mutual Telephone Co | 150,000 | | |
| Nahiku Rubber Co., Paid Up | 6,000 | | |
| Nahiku Rubber Co. Ass. | 4,000,000 | | 30 |
| Oahu R & L Co | 1,000,000 | | |
| Hilo R R Co | 500,000 | | |
| Hon R & M Co | 100,000 | | 20 |
| Hawaiian Pineapple Co. | 100,000 | 22 | |
| BONDS | | | |
| Haw Ter 4 p c [Fire Cl] | | | |
| Haw Ter 4 p c | | | |
| Haw Ter 4½ p c | | | |
| Haw Ter 4½ p c | | | |
| Haw Ter 4½ p c | | | |
| Haw Gov't 5 p c | | | |
| Ca. Beet Sugar Ref Co. 5 p c | | | |
| Haiku Sugar Co 6 p c | | 101 | |
| Ham. Ditch Co., Upper Ditch 6s | | | |
| Haw Com & Sug Co 5 p c | | | |
| Haw Sugar Co 5 p c | | 101 | |
| Hilo R R Co Com 6 p c | | | 95 |
| Honokaa Sugar Co. 6 p c | | 105 | |
| Hon R T & L Co 6 p c | | | |
| Kahuku Plant Co 6 p c | | 100 | |
| McBryde S Co's 6s | | | 91½ |
| Oahu R & L Co 6 p c | | | |
| Oahu Sugar Co 5 p c | | | |
| Olaa Sugar Co 6 p c | | 92 | |
| Pac. Sug. Mill Co. 6s | | 100 | |
| Paia Plantation Co | | 101 | |
| Pioneer Mill Co 6 p c | | | |
| Waialua Agric Co 5 p c | | 99½ | |

Sales—Between Boards: 45 Oahu Sug. Co., $28; 15 Oahu Sug. Co., $28; 10 Oahu Sug. Co., $28; 35 Oahu Sug. Co., $28; 10 Oahu Sug. Co., $28. Session. 25 Hon. R. & M. Co., $20.

Latest sugar quotation 3.98 cents or $79.60 per ton.


**Beets, 9s 9d**
**Sugar, 3.98 Cents**

**Henry Waterhouse Trust Co., Stock and Bond Department**
Members Honolulu Stock and Bond Exchange.
WILLIAM WILLIAMSON, Manager.
FORT AND MERCHANT STS.
TEL. PRIVATE EXCHANGE 4.


# MANAGER HARRIS IS SUED FOR $1000

E. J. Lord has begun suit against W. W. Harris, of Hilo, for $1000 which was lent on a promissory note in 1907, and the papers were returned served to the Circuit Court this morning. Lord alleges that on July 24th, 1907, he loaned Harris the sum of $1000, payable at 8 per cent in three months, and, although he has made repeated demands on him for the money, it has not been forthcoming. The Hawaiian Mahogany Company, of which Harris is manager, is made the garnishee.

# LAND DEEDED TO MRS. J. W. BREWSTER

A deed has been filed with Registrar Merriam in which Julia H. Afong conveys to Melaine B. Brewster a portion of the land which is known as the old Baseball tract. The land is that which Mrs. Afong bought from Abel A. Correa for the sum of $3250. The deed to Mrs. Brewster gives her a life interest in the land, not transferable, and at her death, it is to go to her children, with Antonio Perry as trustee.

# DANCE AT SEASIDE HOTEL THIS EVE

A dance in honor of the Pacific Fleet will be given at the Honolulu Seaside Hotel this evening. A special dinner will be served in the open lanai from six thirty until eight. Music for both dinner and dancing will be furnished by the Kaai Glee Club. A cordial invitation to all is extended.

The Weekly Edition of the Evening Bulletin gives a complete summary of the news of the day.


# MOVED!

OUR GROWING BUSINESS HAS COMPELLED US TO MOVE INTO LARGER QUARTERS.
WE ARE NOW TWO DOORS ABOVE OUR OLD LOCATION IN THE YOUNG BUILDING, AND READY FOR BUSINESS.

**Hawaiian News Co., Ltd.**
YOUNG BUILDING.

# KNOX HATS

The Standard

Wherever Hats are worn. We are sole agents in Hawaii.

**Silva's Toggery,**
ELKS' BUILDING, KING STREET NEAR FORT. PHONE 651.


## LOCAL AND GENERAL

A Bulletin Want Ad. makes old things fit new needs.

Thurlow's for a lunch or dinner.

Detective Bureau, 32 Campbell Bld.*

No fancy prices at the New England Bakery, Hotel St.

Plumbing Inspector E. G. Keen is home from the Coast.

Meals served at all hours at the New England Bakery, Hotel street.*

It is reported that Thomas Fitch is in partnership with Lorrin Andrews at Reno, Nev.

W. L. Frazee, chief electrician of the county, returned from San Francisco on the Korea.

The band concert this evening will not take place at Thomas Square but at the Young hotel.

Mrs. J. H. Raymond and son and Miss Violet Makee were returning Kamuelanas yesterday.

All kinds of beer, wines and mixed drinks are served in the best manner at the Fashion. Just give us a try.*

Chas. K. Notley, the Home Rule-Lebortie candidate for Delegate to Congress, returned from Kauai Monday.

All members of Honolulu Aerie No. 140, are requested to attend the social and smoker tomorrow evening. For Eagles only.

W. O. Smith, trustee for E. S. Stoney, has begun suit for foreclosure of mortgage against N. G. Peterson, on a debt claimed to amount to $3000.

Coat your iron roofs with "Arabic." You will be surprised at its cooling and preservative properties. California Feed Co., agents.

The meeting of the Buckeye Club will not take place this evening but is postponed till the night of Thursday, October 29. C. E. Livingston, secretary.

Geo. H. Clark, secretary of the New South Wales Chamber of Manufactures, will address the members of the Commercial club during the lunch hour today.

Miss d'Lertigue will teach an advanced dancing class for adults in the Kilohana Art League every Saturday night. For particulars apply Office of Young Hotel.

There are many five cent cigars on the market that have been put there since the Owl 5c cigar came out, but none is so popular, and none has worn so well. M. A. Gunst & Co.

The Hellmer Drug Co.'s soda expert has perfected the invention of an entirely new concoction, known as the Club House Sandwich, that is really delicious. Ask the soda man.

Have you been waiting for Regal shoes? Don't need to wait any longer. They're here now. Will be open in two or three days. Every size for men and women. Regal Shoe Store.

H. B. Penhallow returned by the Korea from a vacation spent on the Coast before taking up the duties of manager of Wailuku sugar plantation, succeeding C. B. Wells, who has resigned.

The management of estates and executing of wills is a special business with which we are thoroughly familiar. We don't make mistakes—they cost money. Hawaiian Trust Co., Ltd., 923 Fort St.

Dingy walls may be made to look as fresh and bright as they ever did by the application of a few pounds of Dekorato, a beautiful and durable wall finish sold by Lewers & Cooke, Ltd., 177 S. King street.

We want you to see our "Benjamin Clothes." We know that you can't see them without trying them on, and you can't try them on without wanting one of them. The Kash Co., Ltd., Fort and Hotel streets.

The Schuman Carriage Co. has always on hand a complete stock of everything a man needs in small or large farming. Agricultural tools and implements. Merchant street, between Fort and Alakea, Honolulu.

"Lodge Investments" will be a subject for discussion by members of Excelsior Lodge No. 1, I. O. O. F., in Odd Fellows' hall at 7:30 this evening. It is important business and members are urgently requested to be present.

Burton Holmes, who was reminded of the harm he had done Hawaii by his leprosy story in the Ladies' Home Journal has sent the following cablegram to his friend Boulic: "Deeply Chagrined, thoughtlessness. Letter follows."

Mrs. Dunn, wife of Thomas Dunn of the Naval Station, with her mother and daughter, returned yesterday by the transport Thomas from an extended stay on the mainland. Besides visiting San Francisco, Mrs. Dunn went to Chicago and New York.


# THE TUNGSTEN LAMP

is the latest development of science in lamp production and the more critically you regard lamps the more favorably you will be impressed with the

**TUNGSTEN**

It multiplies the light three-fold without consuming any more current than an ordinary lamp and gives a brilliant daylight illumination.

**Hawaiian Electric Company, Ltd.**
KING STREET near ALAKEA. PHONE 390.



# ON THE SIDE

Our soda water is pure and well flavored. There never was an aerated water to equal it in Honolulu. Mixed with the proper ingredients you have the finest "High Ball" it is possible to produce. We sell distilled water, too.

**Consolidated Soda Water Works Co., Ltd.**
G. S. LEITHEAD, Manager. PHONE 71.



**Joseph A. Gilman,**

SHIPPING AND COMMISSION MERCHANT.
INSURANCE—FIRE AND MARINE.

Agent for ARTHUR SEWALL & CO., Bath, Maine; PARROTT & CO., San Francisco.



**P. M. Pond, Contractor**

JUST FINISHED 3500 cu. yds. excavation at Manoa Girls' School.
WE WANT the opportunity of submitting figures on excavating, grading, rock, or concrete jobs.
P. M. POND. TEL. 890.



OPENING TODAY

One of McCall's Patterns

LADIES' SHIRT WAISTS

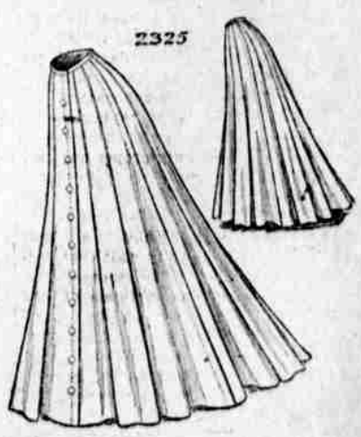


No Two Alike
Bought Right. Will sell at
LOW PRICES

**E. W. JORDAN & CO., LTD.**