First Announcement

On MONDAY, NOVEMBER 15TH, we will have a

Special Sale

Of Broken Lots

of LADIES', MISSES', CHILDREN and INFANTS' SHOES

We are now getting ready for the great sale, and we ask you to watch our advertisements and our show windows. This is YOUR OPPORTUNITY to get something good at less than cost. We must make room for our large Christmas stock and will price our present stock at figures that will make them go.

This is a Real Sale

M. McInerny Shoe Store

CUT-PRICE HOUSEHOLD STORE

SPECIAL SALE---ONE-FOURTH OFF

25 per cent DISCOUNT 25 per cent

Dress Suit Cases
Agate Ware Glass Ware
Basketware, Crockery,
Household and
Kitchen Utensils

25 per cent DISCOUNT 25 per cent

LEWIS & CO., LTD.,

Household Emporium.

169 King St. Telephone 240.

WESTINGHOUSE ELECTRIC IRONS

HIGHEST IN QUALITY	LOWEST IN COST
3 lb.	$4.00
5 lb.	4.50
6 lb.	4.50
7½ lb.	5.00
9 lb.	6.00

The Hawaiian Electric Co., Ltd.

FOOD ANALYST
DUNCAN SAYS
WE SELL

Pure Drugs

HE SHOULD KNOW.

BENSON, SMITH & CO., LTD.,
HOTEL AND FORT STREETS.

Monuments
Safes,
Iron Fence

Hawaiian Iron Fence and Monument Works

NEXT TO YOUNG BLDG., 176-190 KING STREET. PHONE 237.

Alfred D. Cooper

Cable and Wireless Address
ALDYKES, HONOLULU.
Western Union and Lieber's Codes.

Hawaiian Stocks and Bonds Bought and Sold

LOANS MADE ON LISTED COLLATERAL.

Member Honolulu Stock and Bond Exchange.

307 Judd Building.
Telephone 489. P. O. Box 607.

Wm. Williamson,

Stock and Bond Broker,

83 MERCHANT ST.

PHONE 612. P. O. BOX 528.

Honolulu Stock Exchange

Saturday, November 13.

NAME OF STOCK	Paid Up	Par Value	Bid	Asked
Sugar Stocks				
Ewa Plantation Co.	[illegible]	30	31	31½
Hawaiian Agric. Co.	1,200,000	100	.....	200
Haw Com & Sug.	7,812,500	25	31½	32
Hawaiian Sugar Co.	600,000	5	49	49¾
Honomu Sugar Co.	750,000	10	.....	170
Honokaa Sugar Co.	2,000,000	20	20	20¼
Haiku Sugar Co.	500,000	100	172½	.....
Hutchison Sugar Plant	1,000,000	25	.....	85
Kahuku Plantation	100,000	25	30	.....
Kekaha Sug. Co.	800,000	100	.....	200
Koloa Sugar Co.	500,000	100	.....	155
McBryde Sugar Co.	5,000,000	5	4¼	4½
Oahu Sugar Co.	2,500,000	20	32½	32¾
Onomea Sugar Co.	1,000,000	20	36	36¼
Olokaa Sugar Plant Co.	500,000	100	95	.....
Olaa Sugar Co. Ltd.	3,000,000	20	5½	5¾
Paauhau	1,500,000	100	125	.....
Pahuau Sugar Plant Co.	2,000,000	20	29½	30
Pacific Sugar Mill	500,000	100	140	.....
Paia Plantation Co.	750,000	100	172½	.....
Pepeekeo Sugar Co.	750,000	100	165	.....
Pioneer Mill Co.	1,750,000	100	185	186½
Waialua Agric Co.	1,500,000	100	120	121
Wailuku Sugar Co.	1,500,000	100	200	.....
Waimanalo Sugar Co.	250,000	100	250	.....
Waimea Sugar Mill Co.	125,000	100	.....	150
MISCELLANEOUS.				
Inter-Island Steam Nav.	2,500,000	100	113	115½
Hawaiian Electric Co.	400,000	100	130	.....
Hon. R T & L Co. Pref.	1,150,000	100	102	.....
Hon. R T & L Co. Com.		100	9	.....
Mutual Telephone Co.	150,000	5	1½	.....
Nahiku Rubber Co. Paid Up	60,000	10	.....	.....
Nahiku Rubber Co. Ass.			.....	30
Oahu R & L Co.	1,000,000	100	135	.....
Hilo R R Co.	1,000,000	5	.....	5
Hon. R & M Co.	100,000	5	22	23½
Hawaiian Pineapple Co.	500,000	5	28½	29½
BONDS.				
Haw Ter 4½s (Fire)	.....	.....	.....	.....
Haw Ter 4s	.....	.....	.....	.....
Haw Ter 4½s	.....	.....	.....	.....
Haw Ter 4s	.....	.....	.....	.....
Haw Ter 5s	.....	.....	.....	.....
Haw Gov't 5s	.....	.....	.....	.....
C. Beet Sugar Ref. Co. 5s	.....	.....	.....	101½
Haiku Sugar Co. 6s	.....	.....	.....	.....
Ham. Ditch Co. Upper Ditch 6s	.....	.....	.....	.....
Ha. Irrig. 6s 2d pd.	.....	.....	.....	.....
Haw. Irrig. Co. 6s, 1st	.....	.....	.....	100
Haw Com & Sug Co. 5s	.....	.....	.....	.....
Hilo R R Co. Con. 5s	.....	.....	100½	100¾
Honokaa Sugar Co. 6s	.....	.....	102½	.....
Hon R T & L Co. 5s	.....	.....	.....	.....
Kohala Ditch Co. 6s	.....	.....	.....	100
McBryde Sugar Co. 5s	.....	.....	95	.....
Oahu R & L Co. 6s	.....	.....	101½	.....
Oahu Sugar Co. 5s	.....	.....	.....	.....
Olaa Sugar Co. 6s	.....	.....	100½	.....
Pac. Sug. Mill Co. 6s	.....	.....	103	.....
Paia Plantation Co.	.....	.....	.....	.....
Pioneer Mill Co. 6s	.....	.....	103½	.....
Waialua Agric Co. 5s	.....	.....	.....	.....

Sales—Between Boards: 200 Ewa, $31; 255 Ewa, $31; 110 Paauhau, $29.50; 100 Haw. C. & S. Co., $34.75; 10 Hilo R. R. Co., $12; 1000 Waialua 5s, $101. Session: 15 Waialua, $121; 5 Waialua, $121; 10 Waialua, $121; 2000 Olaa, $100.12½; 10 McBryde $4.37½; $1000 Pioneer 6s, $104; $1000 Hilo R. R. 6s $100.50; 10 Oahu Sug. Co., $32.75; 5 Ewa, $31; 35 Olaa, $5.62½; 50 McBryde, $4.37½.

Latest sugar quotation 4.36 cents or $87.20 per ton.

Sugar, 4.36 cts
Beets 12s 4 1-2

HENRY WATERHOUSE TRUST CO.

Members Honolulu Stock and Bond Exchange.

FORT AND MERCHANT STS.
TELEPHONE 736.

W. P. ROTH,

STOCK AND BOND BROKER.

Member Honolulu Stock and Bond Exchange.

848 Kahumanu Street.

Chas A. Stanton

LOANS & INVESTMENTS

ROOMS 37 AND 38
ALEXANDER YOUNG BLDG.
Honolulu, T. H.

Coat your iron roofs with "Arabic." You will be surprised at its cooling and preservative properties California Feed Co., agents.

One doesn't buy a dress suit every day,

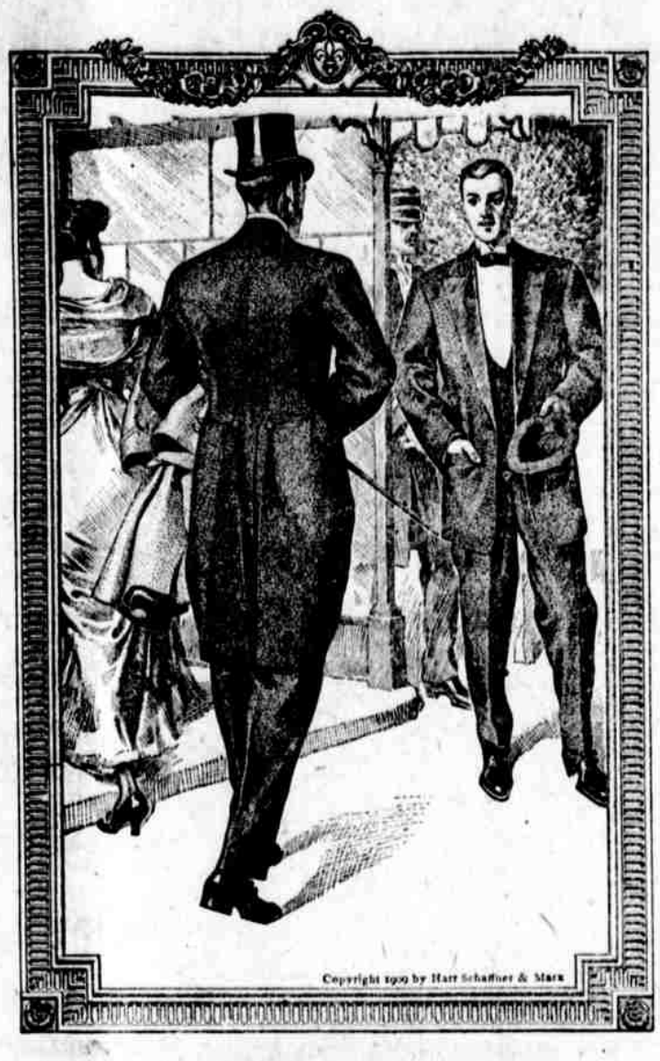

so when the time comes for the evening clothes you like to feel that the suit you get is stylish and up-to-date. This store is one place where you can put absolute dependence on anything you buy. We sell the famous

Hart Schaffner & Marx

clothes and these are cut by tailors whose whole time is devoted to the production of correct dress for men.

Our evening clothes are silk lined throughout and made as a gentlemen's clothes should be; dinner coats [some call them tuxedos] to go with them are made with the self same care and skill.

Silva's Toggery Elks' Building Fort near King Sts.

LOCAL AND GENERAL

The Bulletin's Big Niche Scratch Pad is the biggest five cents worth of paper ever offered in Honolulu. Six of them for a quarter.

Auto-Tallyho, picnics, parties. phone 6. *

This is the last day of the reduction sale of dresses at Blom's. *

Millinery, new and reasonable. Mrs. C. L. Dickerson, Sachs' Block.

Fine copperplate engraving and printing at Beakbane's, Fort street. *

Automobiles—hack rates. Empire stand. Phone 213. Bethel and Hotel.*

Whitney & Marsh have just received some handmade and hand-embroidered French lingerie gowns.

Judge Robinson this morning granted a divorce to Meleana M. Lum Young from Lum Young.

Two days more of the big sale of ladies' skirts, suits and children's dresses at Blom's. The prices are very low. *

A decree of divorce has been filed severing the matrimonial bonds that existed between Ellen Manula Paahao and William Paahoa. Adultery was the ground alleged.

The Government water supplying Manoa and College Hills will be shut off from 8:30 a. m. to 12 m. tomorrow. Repairs are being made on the main pipe line.

The Territorial Supreme Court this morning handed down a decision denying a petition for a rehearing in the case of Jim Ah Hoy against H. Raymond, exceptions from the Circuit Court, First Circuit.

The 15th instant is the last day for paying the second half of taxes.

Tom Soper, son of Edwin Soper, the well-known head section overseer of Olaa, Hawaii, has just recovered from an operation following an attack of appendicitis. He will leave for his home on the Mauna Kea Tuesday and may return later to St. Louis College.

There will be a meeting of the military track field day committee on Wednesday next, and Lorrin Andrews has sent word around that the sporting writers of the different papers are requested to attend and lend their aid to the drawing up of rules, etc.

Superintendent McVeigh of the Molokai settlement is in town for a brief stay, returning to his wards on next Tuesday. He would be pleased to obtain a few lantern slides for use in the Settlement. If any kind friend has any to donate they may leave them at the Board of Health office for Mr. McVeigh.

Pratt, the Land Man

Has the choicest selection of lands in the Territory to offer to those wise people who want to "get in on the ground floor" and invest before prices rise all along the line.

In a very short time, when you meet a friend, and commence to discuss land transactions (as you naturally will), you will be saying, "I could have bought that place in '09 for less than half that price, but—"

Don't be "asleep at the switch," but get a "move on" right now and buy one (or more) of the following properties:

1. Seaside properties, frontages to suit; the best investments in the Hawaiian Islands today.
2. Residence properties on the Makiki and Punahou foothills, the "Nob Hills" of Honolulu.
3. Some of the choicest properties on the Makiki Plains; houses, lots, locations and prices to suit your taste and bank account.
4. Highest grade agricultural land on Oahu, Maui and other islands; size, location, prices and terms to suit.
5. Several leaseholds covering summer (and it's always summer in Hawaii") homes and revenue producing small farms, in the valleys near Honolulu.
6. Nuuanu Valley villa sites; and
7. Other properties too numerous to mention.

For detailed information, prices, etc., apply to

"Pratt, the Land Man"

Tel. 602. 125 Merchant Street.
P. O. Box. 451.

CALIFORNIA OIL DIVIDEND.

Buy LISTED DIVIDEND-PAYING California oil stocks. Many of these listed stocks pay one and two per cent. monthly dividends. By purchasing listed stocks you can sell any day you wish. You can invest large or small sums. We will gladly tell you about these listed stocks or any other California oil stocks. We are on the ground and operating in all the California oil fields. We handle only legitimate propositions and invite the most thorough investigation. Write today for list of dividend-paying stocks and quotations, which we will send free of charge for three months.

LINCOLN MORTGAGE & LOAN CO.
166 Geary Street. San Francisco, Cal.

Superintendent Emerson, of the Buffalo public schools, declares that he is heartily in favor of opening the school yards for playground purposes during the summer vacation. He says, "I would insist upon adequate and intelligent supervision. There should be a man in charge of each playground, and a woman to care for the smaller children."

1910 Calendar Pads

Just Arrived

"HOLLY DESIGNS"

at

Bulletin Publishing Co., Ltd.

Next Week

We Will Show New

Holiday Ribbons

EXQUISITE FLORAL SATIN RIBBONS for Fancy Bags. All widths in TAFFETA and SATIN RIBBONS, BABY RIBBONS. Best makes in all colors.

Lace Curtains

Big shipment new effects in Lace and Net Curtains. 65c, 75c, $1.00, $1.25 to $10.00 pair.

Special

Our English Linens will be here next week. The selections will be grand. Full details of their importation will be announced later.

JORDAN'S