Johnson & Hoton,

CIVIL AND MINING ENGINEERS,

Graduate Inst. M. E., and E. Association of the South.

Making Land Maps, Topographic Engineering a Specialty. Will Report on Coal and Mineral Lands. Office Dawn Building, LOUISA, KY.

CAVEATS, TRADE MARKS, DESIGN PATENTS, COPYRIGHTS, etc.

For information and free Handbook write to MUNN & CO., 361 BROADWAY, NEW YORK. Oldest bureau for securing patents in America. Every patent taken out by us is brought before the public by a notice given free of charge in the

Scientific American

Largest circulation of any scientific paper in the world. Splendidly illustrated. No intelligent man should be without it. Weekly, $3.00 a year; $1.50 six months. Address, MUNN & CO., Publishers, 361 Broadway, New York City.

Atmospheric Oxygen.

Electrozone

BY ABSORPTION.

CURES DISEASE WITHOUT MEDICINE.

DuBois & Webb 4TH & JEFF. STS. LOUISVILLE, KY. COLE BLDG. NASHVILLE, TENN. 1911 BIRMINGHAM, ALA.

Send for 60 page book free.

H. O. CEASE, DENTIST, LOUISA, KY.

Am better prepared Than ever before to do All kinds of work in the DENTAL LINE in First-class style.

R. E. LEE, Contractor & Painter.

Estimates furnished on Work in any part of the country. Send plans and specifications and get estimate free. Address . . .

R. E. LEE, Louisa, Ky.

WORMS!

WHITE'S CREAM VERMIFUGE

FOR 20 YEARS

Has no equal. All Worm Remedies.

EVERY BOTTLE GUARANTEED.

SOLD EVERYWHERE.

SEEDS

TRUMAN'S CUT SEEDS.

Cover, Timothy, Orchard, Red Top, Ky. Blue Grass, Hungarian German Millet, Buckwheat, and a full line of field and garden seeds at wholesale prices.

Price and quality is what talks every time. We can sell you a box or a car load. Send for our weekly price-list, it's free.

PATTERSON & EVANS, SEED MERCHANTS, 44 Vine Street, Cincinnati, Ohio

WE WANT YOU

GEORGE STINSON & CO., Box No. 488, Portland, Me.

Brown's Iron Bitters

Two Bottles Cured Her. VI

Greenville, Ia., July, 1888.

For many years I suffered from shocks to my system, caused by uterine troubles. I didn't expect relief from any medicine, but Pastor Koenig's Nerve Tonic has cured me. S. W. FRICK.

New York, N.Y., February 28, 1891.

For many years I was shaky and very nervous, so that the least thing would frighten me, and my sleep was unrestful and I was so easily set to be unable to do any housework. I am all gone disheartened and discouraged. Now everything is changed. Pastor Koenig's Nerve Tonic has done me good. I am then new person, can work, sleep well and is contented. I recommend this medicine at every opportunity. ELISA BOLLE

FREE A Valuable Book on Nervous Diseases, containing 1000 pages, sent free to all who write for it. This remedy has been prepared by the Reverend Pastor Koenig, of Fort Wayne, Ind., since 1876, and is now prepared under his direction by the

KOENIG MED. CO., Chicago, Ill.

Sold by Druggists at $1 per Bottle. 6 for $5. Express prepaid. $1.75, 6 Bottles for $9.

C. M. CRUTCHER & CO.

UNDERTAKERS.

COFFINS of All Grades

From the Finest

Zinc Lined Caskets

of the Cheapest grade of Cheap Coffins.

Burial Robes, Patent Slippers, Trimmings, Linings, Handles toes, Name-plates, Screws evers description of Undertaker's Supplies.

Jas. H. O'BRIEN is connected with this establishment. LOUISA, KY., Upstairs over Snyder Bro's.

W. T. ATKINSON, M. D.,

Physician and Surgeon

Louisa, Kentucky

Office at Hotel Brunswick. Residence on upper Perry Street, just below A. P. Borders.

5 TO 20 DOLLARS PER DAY Easily Made.

We want many men, women, boys, and girls to work for us a few hours daily, right in and around their own homes. The business is easy, pleasant, strictly honorable, and pays better than any other offered agents. You have a clear field and no competition. Experience and special ability unnecessary. No capital required. We equip you with everything that you need, treat you well, and help you to earn ten times ordinary wages. Women do as well as men, and boys and girls make good pay. Any one, anywhere, can do the work. All succeed who follow our plain and simple directions. Earnest work will surely bring you a great deal of money. Everything is new and in great demand. Write for our pamphlet circular, and receive full information. No harm done if you conclude not to go on with the business.

GEORGE STINSON & CO., Box 488, PORTLAND, MAINE.

FAVORITE SINGER.

$25 High Arm
$20 Low Arm

Every Machine has a drop leaf, fancy cover, two large drawers, with nickel rings, and full set of Attachments, equal to any Singer Machine sold from $40 to $60 by Canvassers. The High Arm Machine has a self-setting needle and self-threading shuttle. A trial in your home before payment is asked. Buy direct of the Manufacturer and save agents' profits besides getting certificates of warrantee for five years. Send for machine with name of a business man as reference and we will ship one at once.

CO-OPERATIVE SEWING MACHINE CO 301 S. Eleventh St., PHILADELPHIA, PA. WE PAY THE FREIGHT.

AGENTS WANTED

FOR THE LIVES OF

WEAVER AND FIELD!

— AND THE —

Achievements of the People's Party.

The only authentic and complete biographies of the nominees of the Party of Progression. Articles on the National Farmers' Alliance, and plans of organization, by the lamented

COL. L. L. POLK.

Contributions from Col. Hiram Hawkins, Master Alabama State Grange; August Post, Secretary National Farmers' Alliance, and others.

Contains a full account of the Convention at Omaha; History of People's Party; Stand taken on questions relating to SILVER, MAIL AND TELEGRAPH SERVICE, FINANCE, TRANSPORTATION, LANDS, etc.

Size 6x9 inches, over 2 inches thick, contains nearly 700 pages, and 46 illustrations, including excellent portraits of the candidates and prominent leaders of the party. Send $1.00 for a copy, by mail, postage paid.

Any one who will agree to canvass for the book will be supplied with canvassing outfit if they will send seven cents, to cover postage on an outfit worth 50 cents. Terms to agents unusually liberal. Address quick, FORSHEE & MCMAKIN, Cincinnati, Ohio.

NEW DISCOVERIES of Silver, Gold and copper ores, nickle, cobalt, lead, zinc, antimonial silver, bauxite, &c. Abandoned mines will receive far better financial assistance by visiting or corresponding with The Hartefelt Furnace and Refining Co. Newport, Ky., who are practical German Mining Engineers and contractors. All questions on metals, ores and their best practical methods of treatment readily and conclusively solvent. Why experiment when you can have a certainty?

DETECTIVES

Wanted in every county to act in the Secret Service under instructions from Capt. Grannan, ex-Chief Detective of Cincinnati. Experience not necessary. Established 11 years. Particulars free. Address Grannan Detective Bureau, Co., 44 Arcade, Cincinnati, O. The methods and operations of this Bureau investigated and found lawful by United States Government.

KENTUCKY STATE NEWS.

Legislative Proceedings.

FRANKFORT, March 14.—The expected fight over the reading of the Louisville and Nashville bill did not materialize Tuesday. Senator Martin made a motion to defer the reading and passing of the bill till 11:30 o'clock Thursday night, this being within one minute of the time at which the session would expire by limitation. President Albert ruled the motion out of order, and Senator Martin gave notice of an appeal from this ruling. After a few moments' conference, however, the appeal was withdrawn along with all opposition to the reading of the bill. It was then read, and is now in the hands of the governor. The usual complimentary resolutions in behalf of the presiding officers and other officers of the house and senate and the newspaper correspondents included were adopted, but the greater part of the day was spent in reading enrolled bills. A large number of members left for home on the afternoon trains, and at the last session held Tuesday night to complete the bills there was not a quorum present. A sort of old-fashioned love feast of farewell speeches and good wishes was indulged in till near 10 o'clock, when both houses adjourned sine die.

THE Kentucky Union railroad was sold at Lexington under foreclosure. It was bought for $1,000,000 by J. Kennedy Tod & Co., representing $2,500,000 of the first mortgage bonds of the road.

THE new canning factory which will shortly start at Lexington will give employment to several hundred men, as it is proposed to make the capacity 50,000 cans per day of ten hours. Many farmers and gardeners are contracting to furnish the company vegetables by the acre.

A POST OFFICE was established at Bellevue, Carter county, a few days ago, and Albert Wilson appointed postmaster.

THE post office at Malcolm, Clay county, will be discontinued after March 31.

FOURTH-CLASS postmasters appointed the other day: W. M. James, sr., Gilstrap, Butler county, vice R. N. Gilstrap, resigned, and R. A. Hamlin, Hamlin, Calloway county, vice R. M. Hamlin, resigned.

GEN. CASSIUS M. CLAY is considered the best authority in Kentucky on sheep raising.

JOHN BANKS, a Negro ruffian, was arrested at Paducah for attempting to criminally assault Allie Morton, an 11-year old colored girl.

IT is proposed to erect three new school buildings at Richmond.

THE superior court rules that turnpike companies are responsible for damages resulting from failure to direct safeguards along embankments or fills.

THE citizens of Richmond are anxious for a fine new opera house.

THE nomination of Miss Malvina Thompson for postmaster at Lebanon received unusually prompt confirmation by the senate.

SEVERAL wealthy citizens of Smithville are forming a stock company, with $50,000 capital, to conduct a general milling and mercantile business. Mr. Al Miller is at the head of the enterprise. The new concern will take in all the old enterprises at Smithville.

MRS. WM. BOWLING, who was missed from her house in Brandenburg, some days ago, was found a few days later in a pond near the public cemetery. She was barely alive when discovered, and died in a few minutes afterward. The coroner's jury decided it a case of suicide from melancholia.

THE city council of Elkton has ordered a $600 fire engine.

THE new game law provides that it shall be unlawful for any person to catch, kill or pursue with such intent any buck, doe or fawn between the first day of March and the first day of September; or any black, gray or fox squirrel between February 1 and the 15th of June. Gray squirrels may be killed for the protection of crops. Wild goose, wood duck, teal or other wild ducks are protected between the first day of April and the 15th of August, and wild turkey between the first of February and the first of September, or any woodcock between the first of February and the 20th of June; any quail, partridge or pheasant between the first of January and the 15th of November; dove between the first of February and the first of August. All insect birds, such as the thrush, meadow lark, finch, martin, woodpecker, swallow, flicker, oriole, redbird, tanager, catbird, where the same are not destructive to crops, are protected throughout the year. The violation of any of the above is made a fine of not less than $5 and not more than $25.

MRS. MUNNS, of Dawson, is a licensed Baptist preacher. She is said to be the only woman in the state who has authority to officiate at a wedding in a clerical capacity.

THE executive committee of the State Teachers' association has notified Prof. W. C. Grinstead, principal of the Danville high school, that the association will meet in Danville on the 27th, 28th and 29th of June. The association is composed of the leading common school educators of Kentucky, and the meetings are usually attended by several hundred delegates.

DANVILLE'S water works will cost about $70,000. The source of supply will be Dix river, four and a half miles away.

THE civil proceedings against Wm. Shields for the killing of Patrick Hannon, at Lexington, resulted in favor of Shields, which practically means an acquittal on the criminal charge.

CAPT. DEVAN'S life-saving crew rescued three medical students from death just as their boat was about to go over the falls at Louisville.

HUSTONVILLE, one of the oldest towns in Lincoln county, went dry after one of the hottest contests ever held in the county.

THOMAS STEVENS, Fayette county, has lost by death his bay thoroughbred stallion Buckra, six years old, by Imp. Buckden, dam Marshra, by Planet. Buckra was a good race horse, and was making a reputation in the stud, having sired Buckwa, Tartalia and other good ones. He was valued at $5,000.

ASSESSOR SCOTT'S late valuation of city property at Henderson, amounts to over $6,000,000. Legal exemptions cut it down to $5,250,000.

HON. G. MATT ADAMS was the other day appointed pension agent for Kentucky.

THE Kentucky university boys are preparing for the baseball season and the grounds at the campus have been in use the past week with players getting into practice.

IF having been learned that the friends of the Radwell train robbers were trying to get rid of the main witnesses against the accused, Capt. O'Keefe, chief detective of the Illinois Central railroad, has located in Paducah to remain until the trial is over in April.

IT is the custom of many peeresses of England to wear imitations of their costly family jewels, the originals being kept under lock and key in London safe deposit vaults.

A GERMAN officer has invented a motor in which a fine stream of coal-dust is utilized to drive a piston by explosions in the same manner as the gas in the gas engine.

THE new magazine rifle which the French army is experimenting with can be fired one hundred times without being taken from the shoulder, and the cartridges weigh only half as much as ordinary ammunition.

Patronize Home Industry.

The member of a community who habitually ignores his home merchant, mechanic or tradesman and makes his purchases and spends his money in other towns does not deserve the name of a good citizen and should not be countenanced by those who have the best interests of their own locality at heart. That it pays to trade near home is a well established fact, and no town or city ever prospered whose citizens, enticed by the alluring baits held out by the merchant in the big cities, spend their money with them.

The local merchant and mechanic are interested in the progress and development of the town and country in which they live, and every dollar that they amass is reinvested and remains in the neighborhood. As they prosper their taxes increase, and just so much those of others are lightened. They assist in keeping up your schools churches and other public institution and charities. But the person who spends his money in some distant city puts it beyond assisting in any local enterprise. The man in the city upon whom you bestow your custom has no further interest in you or your surroundings than the cash he receives from you. It is no concern of his whether you are as devoid of social, church or educational privileges as the inhabitants of Borrioboola-Gha, or whether your streets or highways are well made or an aboriginal Indian trail. The surplus money which he has to bestow will go to enrich the exchequer of institutions from which you will never receive any benefit and to add to the wealth of communities in which you have no financial interest.

Three days is a very short time in which to cure a bad case of rheumatism; but it can be done, if the proper treatment is adopted, as will be seen by the following from James Lambert, of New Brunswick, Ills.: "I was badly afflicted with rheumatism in the hips and legs, when I bought a bottle of Chamberlain's Pain Balm. It cured me in three days. I am all right to-day and would insist on every one who is afflicted with that terrible disease to use Chamberlain's Pain Balm and get well at once." 50 cent bottles for sale by A. M. Hogher, Louisa, Ky.

MORGAN'S CREEK.

Born, to the wife of Mr. G. W. Newsum a bouncing boy. George is raising Democrats in his old days.

"Ravin" Atkins has had another of his old "spells" but is better.

Rumor says that Dave and Bell will give us a wedding soon. What about it Dave?

"Ruel" Hewlett is on the sick list.

Smith Jobe and son Carlisle, of Deerfield was here Sunday.

Born, to the wife of Bill Roberts, a bouncing girl, named Almedie.

Professors, J. W. Hughs and John Thornton, the genial showmen promises to come out and give us a grand entertainment about the 13th of April.

James Bradley is preparing to farm with Wm. Adkins.

We forgot to tell you last week that W. F. Carter and Mrs. Lizzie Workman were married. Also Lewis Savage and Martha Jordan.

Arnold Stevens our huckster has gladly returned home after boarding at Mr. Vinsons hotel nearly four weeks.

The sad news has just reached us of the death of honorable Handsome Hollbrooks, of Whitesburg, Letcher county. We did not learn the cause of his death. He is a brother-in-law of Wm. Hughes and was once a resident here. He has many friends and relatives here to mourn their loss. They have our sympathy. CHAMPION.

"The people of this vicinity look on having Chamberlain's Cough Remedy and do not want any other," says John V. Bishop, of Portland Mills, Indiana. That is right. They know it to be superior to any other for colds, and as a preventative and cure for croup, and why should they not insist on having it. 50 cent bottles for sale by A. M. Hogher, Louisa, Ky.

Sheriff's Sale.

By virtue of 2 executions Nos. 1213 & 1214, directed to me which issued from the Clerks office of the Lawrence Circuit Court, in favor of the Second National Bank of Ashland against L. B. Ferguson and Martha J. Ferguson, the first one for $125.00 with 6 per cent. interest from July 6th, 1893, and $1.50 with 6 per cent. interest from Sep. 5th, 1893, and $8.60 cost and the second one for the sum of $61.50 with interest at 6 per cent. from Oct. 7th, 1893 and $10.20 cost. I, or one of my deputies will, on Monday the 9th day of April, 1894, between the hours of 10 o'clock a.m., and 2 o'clock p.m., at the court house in Louisa, Lawrence Co. Ky., expose to public sale, to the highest bidder the following property (or so much thereof as may be necessary to satisfy plaintiffs and my commission and cost of advertising $4.35, debt, interest and costs) viz: Lots 5, 6, 7 and 8 as stationed upon the original plat of Louisa, Ky., levied upon as the property of Martha J. Ferguson.

TERMS:—Sale will be made on a credit of three months, bond with approved security required of the purchaser, with interest from date at the rate of 6 per cent. per annum, and having the force and effect of a replevin bond.

A. J. WILSON, S. L. C.

ELECTRIC BITTERS.

This remedy is becoming so well known and so popular as to need no special mention. All who have used Electric Bitters sing the same song of praise.—A pure medicine does not exist, and it is guaranteed to do all that is claimed. Electric Bitters will cure all diseases of the Liver and Kidneys, will remove pimples, Boils, Salt Rheum and other effects caused by impure blood.—Will drive Malaria from the system and prevent its return by the use of this medicine. For cure of Headache, Constipation and Indigestion try Electric Bitters—Entire satisfaction guaranteed, or money refunded.—Prices 50 cts. and $1.00 per bottle at A. M. Hughes' Drug-store.

4--EQ-U-AL==12.

I. e., 4 Weeks by our method of teaching book-keeping is equal to Twelve Weeks by the old style. Positions guaranteed, under certain conditions. Best patronized Business College in the South. 500 students in attendance the past year. Eleven Teachers. Nashville is the educational center of the South. Cheap Board. No vacation. Enter any time. Home Study. We have recently prepared books on Book keeping, Shorthand, and Penmanship especially adaptable to home study. Nothing like them ever issued before. Sent on 60 days trial. Our Free illustrated 80-page catalogue will explain all. Send for it now. Draughon's Practical Business College and School of Shorthand and Telegraphy, Nashville, Tenn.

N. B.—We pay $5 cash for all vacancies as book-keepers, stenographers, teachers, etc., reported to us, provided we fill the same. (to Sep. 15)

1894.

HARPER'S WEEKLY.

Illustrated.

Harper's Weekly is beyond all question the leading journal in America, in its splendid illustrations, in its corps of distinguished contributors, and in its vast army of readers. In special lines, it draws on the highest order of talent, the men best fitted by position and training to treat the leading topics of the day. In fiction, the most popular story-writers contribute to its columns. Superb drawings by the foremost artists illustrate its special articles, its stories, and every notable event of public interest; it contains portraits of the distinguished men and women who are making the history of the time, while special attention is given to the Army and Navy, Amateur Sport, and Music and the Drama, by distinguished experts. In a word, Harper's Weekly combines the news features of the daily paper and the artistic and literary qualities of the magazine with the solid critical character of the review.

Harper's Periodicals.

Per Year:

HARPER'S MAGAZINE	$4 00
HARPER'S WEEKLY	4 00
HARPER'S BAZAR	4 00
HARPER'S YOUNG PEOPLE	2 00

Postage Free to all subscribers in the United States, Canada, and Mexico.

The Volumes of the Weekly begin with the first Number for January of each year. When no time is mentioned, subscriptions will begin with the Number current at the time of receipt of order.

Bound Volumes of Harper's Weekly for three years back, in neat cloth binding, will be sent by mail, postage paid, or by express, free of expense (provided the freight does not exceed one dollar per volume), for $7 00 per volume.

Cloth Cases for each volume, suitable for binding, will be sent by mail, postpaid, on receipt of $1 00 each.

Remittances should be made by Post-office Money Order or Draft, to avoid chance of loss.

Newspapers are not to copy this advertisement without the express order of Harper & Brothers.

Address: HARPER & BROTHERS, New York.

1894

Harper's Bazar.

Illustrated.

Harper's Bazar is a journal for the home. It gives the fullest and latest information about Fashions; and its numerous illustrations, Paris designs, and pattern-sheet supplements are indispensable alike to the home dress-maker and the professional modiste. No expense is spared to make its artistic attractiveness of the highest order. Its bright stories, amusing comedies, and thoughtful essays satisfy all tastes, and its last page is famous as a budget of wit and humor. In its weekly issues everything is included which is of interest to women. The Serials for 1894 will be written by William Black and Walter Besant. Short stories will be written by Mary E. Wilkins, Maria Louise Pool, Ruth McEnery Stuart, Marion Harland, and others. Out-door Sports and In-door Games, Social Entertainment, Embroidery, and other interesting topics will receive constant attention. A new series is promised of "Coffee and Repartee."

HARPERS' PERODICALS.

Per Year.

HARPER'S MAGAZINE	$4 00
HARPER'S WEEKLY	4 00
HARPER'S BAZAR	4 00
HARPER'S YOUNG PEOPLE	2 00

Postage Free to all subscribers in the United States, Canada, and Mexico.

The Volumes of the Bazar begin with the first Number for January of each year. When no time is mentioned, subscriptions will begin with the Number current at the time of receipt of order.

Bound Volumes of Harpers' Bazar for three years back, in neat cloth binding, will be sent by mail, postage paid, or by express, free of expense (provided the freight does not exceed one dollar per volume), for $7 00 per volume.

Cloth Cases for each volume, suitable for binding, will be sent by mail, postpaid, on receipt of $1 00 each.

Remittances should be made by Post-office Money Order or Draft, to avoid chance of loss.

Newspapers are not to copy this advertisement without the express order of Harper & Brothers.

Address: HARPER & BROTHERS, New York.

BROWN'S IRON BITTERS

FOR DYSPEPSIA, Indigestion, and stomach disorders use BROWN'S IRON BITTERS. All dealers keep it. $1 per bottle. Genuine has trade mark and crossed red lines on wrapper.

SHALL YOU RIDE THE BEST?

Victors are the leading bicycles of the world—the best. If you want the greatest amount of enjoyment you must ride a Victor.

OVERMAN WHEEL CO.

BOSTON. NEW YORK. PHILADELPHIA. CHICAGO. SAN FRANCISCO. DETROIT. DENVER.

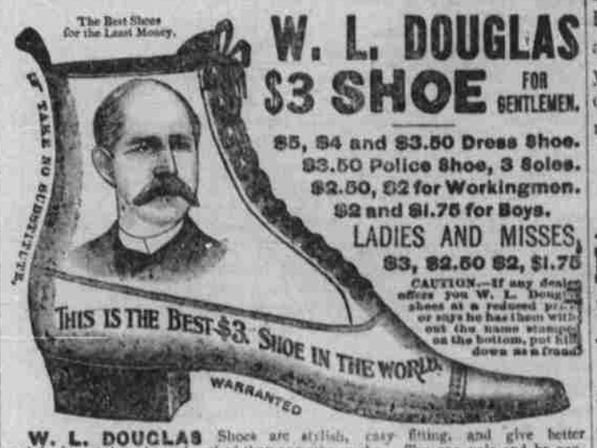

W. L. DOUGLAS $3 SHOE FOR GENTLEMEN.

$5, $4 and $3.50 Dress Shoe.
$3.50 Police Shoe, 3 Soles.
$2.50, $2 for Workingmen.
$2 and $1.75 for Boys.

LADIES AND MISSES, $3, $2.50 $2, $1.75

CAUTION.—If any dealer offers you W. L. Douglas shoes at a reduced price or says he has them without the name stamped on the bottom, put him down as a fraud.

W. L. DOUGLAS Shoes are stylish, easy fitting, and give better satisfaction at the prices advertised than any other make. Try one pair and be convinced. The stamping of W. L. Douglas' name and price on the bottom, which guarantees their value, saves thousands of dollars annually to those who wear them. Dealers who push the sale of W. L. Douglas Shoes gain customers, which helps to increase the sales on their full line of goods. They can afford to sell at a less profit, and we believe you can save money by buying all your footwear of the dealer advertised below. Catalogue free upon application. W. L. DOUGLAS, Brockton, Mass.

Borders & Stewarts, Agents, Louisa, Ky.

SPRING . . . . SPECIALS.

HERE IS A RARE CHANCE TO GET A CLOCK:

Handsome 8-day, Strike, sold by many dealers for $4.40, **$2.90**

1-day strike clock, same pattern as above, for **$2.40**

These clocks are warranted, and will be repaired free of charge if they get out of order within one year after sale.

Small Nickel Clocks, 85c
" " " Alarm, 95c
Good time-keepers.

BUY AT ONCE.

STATIONERY Line always complete. Firstclass envelopes 5c per bunch of 25 Other items in Proportion.

Bibles, Albums, blank books, School books, and general line books.

M. F. CONLEY, LOUISA, KY.

Sheriff's Sale.

By virtue of an execution No. 1215, directed to me, which issued from the Clerk's office of the Lawrence Circuit Court, in favor of L. T. and T. S. McClure against H. W. Ferguson for the sum of twenty dollars, ($20) with interest thereon at the rate of 6 per cent. per annum, from the 3d day of July, 1892, $1 65 cost. I, or one of my deputies will, on Monday the 9th day of April, 1894, between the hours of 10 o'clock, a. m., and 2 o'clock p. m., at the court house in Louisa, Lawrence Co. Ky., expose to public sale to the highest bidder the following property (or so much thereof as may be necessary to satisfy plaintiff's and my commission, and cost of advertising, $4.45, debt, interest and costs) viz: 1 house and lot on Franklin and Main Cross streets, now occupied by Jay H. Northup, and taken as the property of H. W. Ferguson.

TERMS:—Sale will be made on a credit of three months, bond with approved security required of the purchaser, with interest from date at the rate of 6 per cent. per annum, and having the force and effect of a replevin bond.

A. J. WILSON, S. L. C.

BROWN'S IRON BITTERS

Stops Indigestion, Dyspepsia, Malaria, Nervousness, and General Debility. Physicians recommend it. All dealers sell it. Genuine has trade mark and crossed red lines on wrapper.

YOUNG WIVES!

Who are for the first time to undergo woman's severest trial we offer

MOTHER'S FRIEND

a remedy which if used as directed for a few weeks before confinement, robs it of its Pain, Horror and Risk to Life of both mother and child, as thousands who have used it testify.

A Blessing to Expectant Mothers.

MOTHER'S FRIEND is worth its weight in gold. My wife suffered more in ten minutes with either of her first two children than she did altogether with her last, having previously used four bottles of MOTHER'S FRIEND. It is a blessing to mothers. Carrol, Ill., Jan., 1890. G. F. LOCKWOOD.

Sent for express charges prepaid, on receipt of price, $1.50 per bottle. Sold by all druggists. Book to Mothers mailed free. BRADFIELD REGULATOR CO., Atlanta, Ga.

Chesapeake and Ohio Railway.

All Rail Line to CINCINNATI

and all points in Indiana, Illinois, Missouri, Kansas, Nebraska, Texas, Colorado, Oregon, California, Minnesota, Wisconsin, and all Western and Northwestern States.

THREE TRAINS DAILY TO CINCINNATI.

The F. F. V. Vestibule Limited is the finest train in the world and runs through to Washington, Baltimore, Philadelphia and New York. It is lighted with electricity and heated with steam. If you intend traveling in any direction write for full information to

C. B. RYAN, Ass't Gen. Passenger Agt, Cincinnati, Ohio.

BIG SANDY DIVISION C. & O.

WESTWARD, Read Down. No. 53 Mixed. Daily ex. Sun.	No. 51 Mixed. Daily ex. Sun.	STATIONS	EASTWARD, Read Up. No. 52 Mixed. Daily ex. Sun.	No. 54 Mixed. Daily ex. Sun.
P. M. Leave	A. M. Leave	L've. Art.	P. M. Ar've	A. M. Ar've
*12 50	6 40	Peach Orch.	5 40	*11 20
1 00	6 48	Forbes	5 32	11 10
1 00	7 00	Richardson	5 25	11 05
1 30	7 12	Geo's Creek	5 11	10 45
1 36	7 17	Alice	5 06	10 40
1 52	7 30	Gallup	4 54	10 22
2 00	7 34	Chapman	4 49	10 15
2 10	7 41	Torchlight	4 41	10 15
2 25	7 51	Walbridge	4 31	9 50
2 35	7 55	Campground	4 26	9 40
2 00	8 02	Louisa	4 20	9 35
3 15	8 13	Whitaker	4 07	9 05
3 20	8 17	Potters	4 02	9 00
3 28	8 21	Fullers	3 57	8 55
3 36	8 27	Catalpa	3 51	8 45
3 45	8 35	Curnuttes	3 45	8 35
4 10	8 10	Buchanan	3 22	8 39
4 20	8 58	Wrights	3 27	8 11
4 30	9 04	Burgess	3 21	8 00
4 40	9 15	Lockwood	3 15	7 50
4 55	9 25	S'g'n Branch	3 03	7 35
5 10	9 40	Hampton	2 50	7 15
5 18	9 46	Carlettsburg	2 45	7 10
5 40	9 58	Ky's Creek	2 30	6 45
5 50	10 10	Ashland	2 15	6 30

L. S. STEWART, Train Master. G. C. BOUGHTON, Ass't Supt. Ashland, Ky

THE POPULAR

NEW MAIL.

DIAMOND FRAME $100

All Drop Forgings!

A Wheel Cannot Be Made Better!

Handsomest Safety Made!!

Cushion Tire. Tangent Spk'd wire-clip to intersections; stronger and handsomer than direct spokes.

Diamond Frame, brazed at all points.

Easy Garford Saddle, New Mail pattern low handle bars.

Also, New Mail, Ladies Pattern, $100
" " " Pneumatics, $120 & $150
" " " Boy's Diamond, $60
" other makes Boy's Safeties, $35

SEE THEM AND GET CATALOGUE

Wm. READ SONS, MANUFACTURERS Boston Mass.

THE WEEKLY COURIER JOURNAL

HENRY WATTERSON, EDITOR.

BEST DEMOCRATIC PAPER PUBLISHED

ONLY $1.00 A YEAR.

Has The Best Editorial News, Best Stories, Best Miscellany, Best Woman's Page, Best Children's Department, Best Answers to Correspondents Department, Best Humorous.

It gives away a VALUABLE PREMIUM every day for the largest club received.

Sample copies of the Weekly Courier Journal will be sent free to any address. Write to

COURIER-JOURNAL CO. Louisville, Ky.

The Big Sandy News, AND THE Weekly Courier-Journal Will be sent one year to any address or $1.75. Address: BIG SANDY NEWS