The Millheim Journal.

THURSDAY, JAN. 6TH, 1887.

Published by R. A. BUMILLER.

LOCAL NEWS.

—1887.

—Happy New Year!

—SUBSCRIBE for the JOURNAL.

—Best Resolution--To mind your own business.

—Gum Boots at Kauffman's store for $2.50.

—First-class job work done at the JOURNAL office.

—Lancaster Almanacs, only 5 cents at the Journal Store.

—Prof. Keller spent the holidays at his home in Snyder county.

—Don't fail to read Musser's Shoe Store advertisement in this week's paper.

--Innocent and amusing Games of of all kinds, very cheap, at the Journal Store.

—A full supply of all shades of Saxony Wool just received at D. S. Kauffman & Co's.

—A good building lot, located in the central part of town, for sale. Inquire at this office.

—Musser's shoe store is certainly the place to buy good shoes at a very reasonable price.

—C. W. Albright has been chosen sexton of the Lutheran church, vice A. J. Harter, retiring.

—Most of the advertisements of the Millheim merchants underwent a transformation this week.

—Monday and Tuesday were generally considered the coldest days we have had this winter.

—With the new year we have the pleasure of adding a number of new subscribers to our list.

—Work on the factory building has been temporarily suspended, the necessary lumber not being on the ground.

—The distressing disease Salt Rheum is readily cured by Hood's Sarsaparilla, the great blood purifier. Sold by all druggists.

—Landlord Rook and his two sons are spending the greater part of this week at Philipsburg, the gentleman's former home.

—Something less than a million of most beautiful Scrap pictures, as well as a fine line of Scrap Books, at the Journal Store.

—Was it not amusing though to see everybody so greatly excited while emerging from Musser's shoe store on Saturday last?

—Be sure and call at the new shoe store on Main street when you come to town. Don't you forget you'll go away with a pair of shoes.

—The Lutheran congregation of this place are observing a week of prayer at present, with various interesting topics for each evening.

—Our townsman, W. L. Bright, expects to make sale of his personal property and real estate on Main Street, Saturday, Jan. 29th, 1887.

—We are pleased to state that Mrs. Anna M. Weaver has fully recovered from a severe spell of rheumatism, with which she suffered several weeks.

—Invitations are out for a birthday party to be held at Squire Reifsnyder's residence, Main street, on the 10th inst. in honor of Miss Clara's birthday.

—J. Eisenhuth informs the public that he has added to his drug stock the celebrated KEYSTONE MALT WHISKEY and other pure liquors. Sold only on prescriptions of physicians, for medical use. 33-6m.

—The Mifflinburg *Times* sports a "new head." But it's brother Foote's "old head" that makes the paper live and sparkling. Success to you, George, in 1887.

—The father of Hon. J. A. Woodward died at his residence at Williamsport recently. Mr. Woodward, Sr. is said to have been a prominent citizen of that city.

—Back again—Mrs. Susan B. Harter from her holiday visit to Harrisburg friends, which she seemed to enjoy very much. She reports the best time she ever had.

—F. P. & T. E. Vonada, of Woodward, give notice in another place that they were appointed administrators of the estate of Henry Vonada, late of Haines township, dec'd.

CARD.—The subscriber hereby returns his sincere thanks to a generous public for a very liberal patronage over the Holiday season.

B. O. DEININGER.

Bucklen's Arnica Salve.

THE BEST SALVE in the world for Cuts, Bruises, Sores, Ulcers, Salt Rheum, Fever Sores, Tetter, Chapped Hands, Chilblains, Corns, and all Skin Eruptions, and positively cures Piles, or no pay required. It is guaranteed to give perfect satisfaction, or money refunded. Price 25 cents per box. For sale by J. Eisenhuth.

—Among the legal advertisements on our second page our readers will find a notice of the public sale of valuable Timberland in Haines township. The tract is part of the estate of Jacob L. Roup, late of Ferguson township, dec'd and is offered for sale by A. J. Orndorf & Wm. Roup, administrators.

—All kinds of Writing Tablets, 3 cents up, at the Journal Store.

PERSONALS. — Among those who came and went during the holidays were Mr. and Mrs. John Toner, of Beech Creek, who visited at ex-sheriff Musser's.

John Musser and family, of Boalsburg, were guests at J. C. Smith's, Penn street, over Christmas.

Mrs. Hogan, of Unionville, daughter of Mrs. Anna M. Weaver, Penn street, spent several days with her mother.

Mr. Williams, of Wayne Station, Clinton Co., visited his son Irvin Williams on North street.

Samuel Zeigler, Esq., of Iowa, tarried in town a few days.

Miss Sarah Deininger and Miss Dinges, of Centre Hall, greeted their friends in this place over Sunday.

Thos. Harter, editor of the Middleburg *Post*, and lady, paid a short visit to relatives on Sunday.

W. T. Auman, of Lancaster college, is spending his holiday vacation at home and will return to his studies today.

Mr. Sam. Workman and family, of Ronzeverte, West Va., are guests at Peter Walizer's, on North street.

Miss Reese, of Lewisburg, a sister of Mrs. Geo. Buck, is here on a visit.

Miss Cable, of Milton, is visiting at John Kerstetter's on Penn street.

—DIARIES for 1887, good and cheap at the Journal Store.

DON'T MISS THIS.—The winter season is advancing and we have a big lot of winter Clothing and Overcoats on hand, which will positively be sold way down. D. S. KAUFFMAN & Co.

—On Wednesday evening, December 29th, Miss Mary Gephart, daughter of Hon. J. P. Gephart, was married in St. John's Episcopal church at Bellefonte to Mr. William B. Dix, of Dayton, Ohio.

—We are informed that Mrs. Sarah Catherman is confined to her residence on North street by erysipelas in the face. We trust she may soon get rid of this unpleasant illness and be able to go out again.

—The *long*itude of E. H. Long's happiness has no measure since the arrival of that bouncing boy at his house. While the jovial papa is in hilarious spirits, the rest of the parties concerned are doing splendidly under the circumstances.

—The Lutheran Sunday school of Millheim turned a new leaf by electing the following officers for the year 1887: Supt. B. O. Deininger; Asst. Supt. Dr. Geo. S. Frank; Secretary, A. A. Frank; Treas. Henry Breon; Librarian, S. H. Alter; Asst. Librarian, Carrie Kerlin.

Excitement in Texas.

Great excitement has been caused in the vicinity of Paris, Tex., by the remarkable recovery of Mr. J. E. Corley, who was so helpless he could not turn in bed, or raise his head; everybody said he was dying of consumption. A trial bottle of Dr. King's New Discovery was sent him. Finding relief, he bought a large bottle and a box of Dr. King's New Life Pills; by the time he had taken two boxes of Pills and two bottles of the Discovery, he was well and had gained in flesh thirty-six pounds.

Trial Bottles of this Great Discovery for Consumption free at J. Eisenhuth's.

—The statement made a few weeks ago of Rev. Swengle's retirement from the ministry and removal to his farm in Union county needs be explained more fully. Mr. Swengle is obliged to take this step on account of his health and will only cease to preach temporarily, with hopes of resuming his ministerial labors in a year hence.

—W. H. Weaver, a son-in-law of our townsman, Daniel Hoy, arrived in town with his family last week and will make Millheim his future home. He formerly resided at McAlevy's Fort, Pa., where he was engaged in the milling business. He moved into the house lately vacated by David Miller, on Main street.

—Post 298, G. A. R. take this means of returning thanks to the Luth., M. E. and Ev. churches for the loan of chairs and benches at their public installation of officers. Also to the Misses Mabel M. Musser and Eva Wetzel and Dr. J. F. Harter for the fine music rendered, and to the speakers, Col. Coburn, J. P. Keller, S. B. Zeigler, W. K. Alexander, and others.

—At the Journal Store matters have again settled down, since the festive season is over, to regular business. The stock has been much reduced but there is still a fine assortment of general goods, while staple lines, such as School Books, all grades of Bibles, Albums, Photo Frames, all kinds of Writing Paper, Envelopes, Blank Books and the like, will be kept well filled at all seasons.

—The Millheim band observed their old-time custom of playing out the old and blowing in the new year at midnight of December 31st, last. The bells of the Evangelical and Lutheran churches were rung and thus our good people were reminded that another year had joined its predecessors. On New Years day in the afternoon the band took a sleighride to Aaronsburg and Coburn to pay their compliments and the season with a few spirited tunes. of th

—The pain and misery suffered by those who are afflicted with dyspepsia are indescribable. The distress of the body is equalled only by the confusion and torture of the mind. This suffer double afflictions making its victims is given by Hood's Sarsaparilla. The relief that thousands to be thankful for this great medicine. It dispels the causes of dyspepsia, and tones up the digestive organs. Try Hood's Sarsaparilla.

—Beautiful Bisque Figures for the parlor mantle, at the Journal Store.

—Since the holidays are over we have been using the cutting knife freely and cut prices through the middle. That means goods go almost at half price.

D. S. KAUFFMAN & Co.

—We are under special obligations to Representative Woodward for a lot of official literature, consisting in Agricultural reports, geological survey of Penna., Annual Reports of the Adj. General, Auditor General, Secretary of Internal Affairs, Supt. of Public Instruction, &c., all well bound in seperate volumes.

The Verdict Unanimous.

W. D. Sult, Druggist, Pippus, Ind., testifies: "I can recommend Electric Bitters as the very best remedy. Every bottle sold has given relief in every case. One man took six bottles, and was cured of Rheumatism of 10 years' standing." Abraham Hare, druggist, Belleville, Ohio, affirms: "The best selling medicine I ever handled in my 20 years' experience, is Electric Bitters." Thousands of others have added their testimony, so that the verdict is unanimous that Electric Bitters do cure all diseases of the Liver, Kidneys or Blood. Only a half dollar a bottle at J. Eisenhuth's drug store.

—We find it necessary to inform our western subscribers that the Millheim post office is not a money order office and that consequently we are unable to collect postal notes sent to us in payment of subscription. We have received several of these orders and were compelled to return them to the senders. The postmaster at this place has repeatedly been urged to get the money order system and has promised to take steps in that direction. It should be a money order office by all means and as soon as it is we will notify our readers of the change. In the meantime please send your remittances by registered letter.

—The New Year brings Calendars by the score; but Hood's Household Calendar-Almanac is literally "head and shoulders" above all others. The beautiful child's face, in colors, will ornament any home for the whole of 1887, and will constantly grow in favor. The pad, containing the months, is neatly and concisely arranged, profusely illustrated by wood engravings, and contains besides the usual Calendar features, all the information worth having which is usually given in almanacs. Hood's Calendar-Almanac is beautiful, condensed, practical. It may be had at the druggists, or by sending six cents in stamps to C. I. Hood & Co., Lowell, Mass.

—Tobogganing is getting to be a very popular amusement in the larger places. It is practically coasting on an improved plan and both ladies and gentlemen, old and young, take a hand in this invigorating sport and daily enjoy a few hours in innocent pleasure. Wonder what some of our Millheim people would say if such a thing was got ten up here. They even growl and file objections against a few coasters quietly sliding down the hills. Wake up from your Rip Van Winkle sleep, you are twenty-five years behind time. Try and put yourselves in the young folk's place and do not attempt to make old men and women out of them before their time.

—Report of Gramley's School, Miles township, for the month ending Dec. 21st, 1886. Jno. C. Morris, teacher: No. of scholars in attendance, male 20; female 19; Total 39. Per cent. of attendance, male 76; female 69; total 75. Visitors, William Kreamer, Jacob Gephart, Dr., Jefferson Lichty, Adam B. Wolfe, Ira Brumgart, Philip Gramley, Newton Brumgart, Mr. Miller, Mrs. Philip Gramley, John C. Gramley, Emma Weaver, Rev. and Mrs. Bason.

—Report of North St. school for month ending Jan. 4th: No. of different scholars belonging to school since Oct. 4th—males 32, females 32, total 64. Whole No. in attendance during month—males 31, females 28, total 59. Average attendance during month—males 27, females 24, total 51. Average attendance during term—males 23, females 23, total 46. Per cent. of attendance during month—males 90, females 93, total 92. Per cent. during term—males 90, females 93, total 92.

D. G. SMITH, Teacher.

—Not Extensive advertising but genuine merit has placed McDonald's Improved Liver Pills at the head of the list, the most exacting, scrupulous care exercised in selection of materials, the highest attainable chemical skill employed in their manufacture, and sold on an honest guarantee. Any dissatisfied buyers can have their money refunded.

JOHNSTON, HOLLOWAY & CO.,
Philadelphia Agents.
Sold by J. Eisenhuth, Millheim, Pa.

THE HOLIDAY ENTERTAINMENTS.—The merry Christmas time was inaugurated on Christmas eve by Sunday school entertainments in the U. B. church in this place and in the Lutheran church at Aaronsburg. Both these churches were filled notwithstanding the very disagreeable weather. The cantata rendered by members of the choir in the Aaronsburg Luth. church was a success throughout and did full credit to the musical talent in that town. The costumes were rich and attractive and the personifications of Santa Claus, Frost, and Storm were indeed to perfection. The music was of a high order and was splendidly executed. Everybody was pleased with the entertainment.

On Saturday evening the Reformed church at Aaronsburg and the Lutheran church at Millheim followed with entertainments equally as well gotten up and witnessed by crowded houses. The former had a fine Christmas tree accompanied by appropiate music and other exercises which were well appreciated by the audience. The Lutherans at this place used special efforts to furnish a pleasing and varied entertainment for their school and we dare say they succeeded well. The tableau representing the "manger scene," the "Christian Defenders" and "Santa Claus" formed the centre pieces of attraction that evening, and were interspersed by good music.

The Evangelical Sunday school held a very nice entertainment on New Years Eve, consisting of singing, recitations, declamations, musical dialogues and distribution of gifts from two large trees. The decorations in the front part of the church displayed very good taste and the evening was considered well spent by those in attendance.

Death of Edmund Blanchard, Esq.

From the Bellefonte Daily News.

An event which served to sadden the Christmas gladness of this community occurred Monday morning Dec. 27th, at 9 o'clock, it being the death of Edmund Blanchard, Esq., at his home on High street. The deceased was one of Bellefonte's most influential citizens. He was connected with the oldest and most respected families in this vicinity. He was a man of broad culture, a well informed lawyer and held in the highest esteem as a citizen and by the members of his profession. He and his brother, Evan Blanchard, Esq., formed a strong legal partnership and represented Pennsylvania railroad interests in this vicinity.

He had been confined to the house by illness only a month, during which time all his friends in this town and vicinity had united in showing respect and attention. His sufferings were borne with the most supreme calmness, fortitude and patience.

A meeting of the Centre county Bar Association was held in the Court house for the purpose of expressing their respect for the dead in adopting appropriate resolutions.

The last sad ceremonies attending the funeral of the late Edmund Blanchard, Esq., occurred at his late residence on High street at 2 o'clock p. m. on Thursday Dec. 30th. The residence was thronged with sympathizing friends, including the Centre County Bar Association and very numerous delegations from Lock Haven and Williamsport legal fraternities.

COPPER.—A large specimen of copper ore was expressed to our townsman E. H. Long, a few days ago. It weighs about 30 pounds and is unusually rich. The chunk was taken from the copper mines at Blue Wing, N. C., operated by Raker & Kauffman, and in which our friend Long holds an interest. Mr. Raker tarried in town severdays a week or so ago to see how many of our citizens may become interested in the colonization of that part of the country which surrounds these rich copper belts. He describes the location as very pleasant, being situated between Durham, that thrifty tobacco town of the South and Clarksville. Present indications point to the building of a railroad right through the mining section and connecting with the roads at Durham & Clarksville. In fact an emigrant could not strike a better spot to settle in and prosper than the region around the Blue Wing copper mines. Mr. Raker or Mr. Kauffman will be glad to furnish detailed information whenever addressed on the subject.

—The public installation of officers of Lieut. W. W. Bierly Post, 298, G. A. R., which took place in their hall on Main street, Monday evening was an exceedingly pleasant and interesting occasion. Com. Gregg officiated as installing officer and after the regular ceremonies incident to that work were gone through with the post organized into a campfire. Several patriotic addresses were made, the speakers being comrade Keller, Samuel Zeigler, Esq., Hon. W. K. Alexander and Hon. Jas. P. Coburn. The last named gentleman was in a specially happy mood and kept the boys and the audience in a roar of laughter most of the time. The speaker made no secret of the fact that he was all the time thinking of that oyster supper which was to follow the campfire and the thought seemed to have a very inspiring influence upon his well-set remarks. In behalf of the post he extended a very warm invitation to all to proceed to Rook's hotel after adjournment to partake of an oyster repast. An amusing part of the programme was the "Beef contract" read by Adj. W. A. Tobias. The speeches and jocular stories were interspersed by music furnished by Miss Mable M. Musser and Miss Eva Wetzel at the organ and Dr. J. F. Harter on the cornet. There was a fair attendance by outsiders. Many more would have been there had it been more generally known. The oyster supper at the National was greatly enjoyed by all present and formed a delightful closing piece to the evening's programme. It seemed that the members of the post felt that their order is in a flourishing condition and that they have the good will and encouragement of the public as far as the prosperity of the order is concerned.

Letter from a Student.

Centre Mills, Pa., Dec. 21, 1886.

EDITOR MILLHEIM JOURNAL,

Dear Sir:—As I have just returned home from Palatinate College, Meyerstown, Lebanon Co., I thought I would write a few lines for your columns, hoping you will spare a little space for their insertion. I wish to give a short description of the location, and surroundings and advantages of this institution, thinking that some of my young companions and friends may perhaps at some future day wish to become students of this college. It is located in the beautiful Lebanon valley, along the Reading and Philadelphia R. R., 33 miles southeast of the state capital. By the way, on this road you can get better accommodations for travel than on any other road in this state. Almost any hour of the day you can take trains to go east or west.

The surroundings of the college are very picturesque, while the air is salubrious and healthy. Meyerstown is a beautiful and quiet town of about 2000 inhabitants, mostly of German descent and all socially inclined. The college stands on an elevation, with a gradual and gentle slope on all sides, and affords a very fine view of the rich and beautiful valley. The building is brick, three stories high, heated by steam, large and commodious and of ancient style.

The college has a very efficient corps of teachers. Rev. W. E. Shaeffer, President, is naturally endowed with teaching faculties, and Mrs. Shaeffer, the lady of the house, is highly esteemed for her social and kind disposition. Prof. Robb, of Howard, Centre Co., is our able instructor in the higher mathematics. Miss Jones, from Reading, is the very accomplished teacher in elocution and Prof. Smith, Prof. Geiss and Prof. Hurst, our teachers of ancient languages and penmanship are well qualified for their positions. The government of this school is as pure and healthy as the air we breathe.

I will close hoping that some of your young readers who may chance to notice this letter, will make up their minds to take a course in Palatinate College and share the benefits of a well directed education.

Very Respectfully,
EVA MOYER.

Neighboring News.

PENN HALL.

The holiday season is past and the gifts are all distributed.

The debating society will meet on Friday evening.

J. B. Fisher, Esq., spent part of the holiday week in Harrisburg.

Our town was well represented at the teacher's institute. Among those in attendance were the Misses Mary Fisher, Emma and Lizzie Heckman, C. F. Musser, D. G. Smith and Prof. W. P. Hosterman. All report a pleasant time.

W. H. Musser and wife spent New Years in Williamsport, visiting his brother.

W. C. Moyer is at home again. Reports "Uncle Tom" N. G.

We understand *he* has asked papa and has been to Bellefonte. Now look out for a wedding, boys.

T. Benton Ulrich and brother spent Sunday in our town.

DENVER DAN.

—JUST SO. The wise and prudent man now procures a bottle of Dr. Kessler's Celebrated English Cough Medicine and keeps it in the house to be prepared for croup and whooping-cough emergencies. It never fails. It never disappoints. Instructions for treatment of croup and whooping-cough on each wrapper. Nothing like it for colds and all lung troubles. Dissatisfied buyers can have their money returned.

JOHNSTON, HOLLOWAY & CO.,
Philadelphia Agents.
Sold by J. Eisenhuth, Millheim, Pa.

SUGAR VALLEY.

The convention and concert held here by Prof. Joseph Kleckner was a good success.

Plenty of good sleighing and cold weather in this section of the ternestial globe.

Mr. A. Harter, who moved into Frank Grover's house on Anthony street and who has been down with typhoid fever for over a month, has at this writing little hope of recovery.

Mr. John Yarger, of Aaronsburg, was a visitor at A. Harter's over Sunday.

Christmas and New Year passed off very quietly here.

A corps of engineers are surveying and locating through this valley, what is known as the Bellefonte and Milton railroad. Another corps of nine engineers are similarly engaged and are supposed to locate a double track through line between New York and Chicago. If these roads are built through here it will give Sugar Valley a wonderful boom.

A gentleman of Booneville showed us several pieces of slate which he thinks is a strong indication of coal, for which desirable article he is digging. Should he be successful in his search the railroad is sure to come.

A shooting match was held here last Thursday and Friday by our genial tonsorial artist C. F. Herlacher. Two fat hogs and a fine deer weighing about 150lbs, were the prizes held out to the best markeman. The deer was most coveted but the shooting was too poor to carry the latter prize off. *

—MUST GO. The horrible nauseous worm-seed compounds called vermifuges and worm syrups, many of them as worthless as they are obnoqious, have had their day. It's downright cruelty to compel a child to take them, when McDonald's Celebrated Worm Powders, so easy and pleasant to take that children will take them and never know a medicine is being administered, can be procured for the small sum of twenty-five cents. Any case of failure to cause expulsion where worms exist, the money promptly refunded.

JOHNSTON, HOLLOWAY & CO.,
Philadelphia Agents.,
Sold by J. Eisenhuth, Millheim, Pa.

REBERSBURG.

Jasper Gramley, of Hinkley, Ill., is at present here visiting his many friends.

The protracted meeting in the Evangelical church is still in progress.

Dr. Bright left on last Friday for Baltimore where he is spending a week with his brother. During his absence Dr. Musser, of Aaronsburg, is attending to the wants of patients in this vicinity.

General Wolf had sale on last Monday and left the following day with his family for Alabama, where he will locate.

The three Christmas festivals held by the different Sunday schools of our town during the holidays were a grand success and the many scholars were greatly pleased with the bounteous gifts received.

What had become of our band on Christmas day? We are sure they had expected to give us an open air concert. Hope they didn't get scared on seeing the Tylersville fantastic band when they passed through here.

One day last week Griffin Garret, while out in the woods making saw logs, met with a painful accident. He and another young man had felled a tree, which suddenly slid back and struck Garret's leg, breaking it between the knee and the ankle. As the unfortunate young man fell to the ground his hand struck an ax which was standing near by and that member received an ugly wound. Besides that it is supposed that he sustained some internal bruises.

On New Years day our town was enlivened by a fantastic parade which came by way of Smoketown. The town was crowded with people from the surrounding country who expected to see some kind of an entertainment. The parade which consisted of several two-horse sleds and about a dozen horseback-riders, was a success, their comic costumes and performances causing roars of laughter.

Our champion marksmen Weber and Strohecker returned on last Saturday from the Logansville shooting match where they captured all the prizes. On the 18th of this month there will be a shooting match somewhere near this place for a fat calf and a pet deer. Some distinguished marksmen have expressed their intentions to be present on that occasion.

Mr. Samuel Zeigler, of Iowa, is at present here on a visit to relatives. The band boys gave Mr. Zeigler a serenade the other evening and were rewarded by a V and refreshments. SQUIBOB.

SPRING MILLS.

One evening last week Dr. Allison in company with some of the young folks from this place went to the residence of Jno. F. Glass to spend the evening and have a jolly time. When they were ready to start home, which was at a late hour, it was discovered that some one had taken possession of the medical man's sleigh and no trace of it could be found until after a few hours' search. The sleigh stood about a half a mile from the residence of Mr. Glass.

Last week Jeremiah Rishel had the misfortune to get badly hurt about his face. He was cutting down a sapling, a limb of which struck him in the face. It made a very ugly and painful wound but it is not considered dangerous.

Mrs. Nofsker, familiarly known as "Aunt Jane," has returned from a trip to Altoona where she visited friends.

Mrs. W. A. McClellan is visiting her mother, Mrs. J. K. Runkle, in this place.

James W. Grenoble, formerly of this place, but now of Oak Hall is visiting friends here. *

COBURN.

The holiday season is now past and a new year began and many resolutions made which will soon be broken.

The Millheim band favored our village with some music on New Years day,

The revival in the Evangelical church is still going on with success.

R. F. Vonada is confined to the house with sickness.

Mrs. Diffendafer and children, of Watsontown, were visiting at the house of John Weibly and Miss Lizzie Katherman and Mr. Lentz, of Williamsport at the house of W. H. Kreamer, last week.

Joseph Kleckner is conducting a singing class at Woodward this week. It is not likely that we will have a class at Coburn this winter.

The road along the creek, west of Coburn, is lined with logs which are to be floated down to Whitmer's mill at Coburn this spring.

The Durham Bros., of Watsontown, spent a day or two here this week, looking after their business interests.

The railroad fare from Coburn to Harrisburg will be one way fare for the round trip to those wishing to attend the inauguration of Gov.-elect Beaver.

There seems to be a scarcity of coal here at present. The dealers are unable to get the coal owing to a scarcity of cars.

The new year came in smiling and is predicted to be a year of plenty and prosperity. Hope the editor of the Journal will reap some of it by an increased subscription list and plenty of work. Now is the time to subscribe at the commencement of the year. VALE.

AARONSBURG.

New Year comes in with the mercury a few degrees below zero.

Rev. Deitzler, (Luth.) commenced a protracted meeting on last Sunday evening.

Your correspondent being otherwise engaged was not present at either of our Christmas entertainments. Of course they were both pronounced a success.

Miss Minnie and Lulu Kurtz from Mifflinburg, Pa., spent their holidays in Aaronsburg among friends and relatives. Miss Minnie acted as organist at the Luth. S. S. entertainment.

Occasionally we notice some of our young men putting their heads together and criticising some of the locals sent in by your correspondent. Well, we are no college students nor school teachers either. We do not claim to be perfect, and we know you are not, notwithstanding some of you claim to have had your fingers daubed with printers' ink.

W. S. Musser, son of M. M. Musser of this place, who is in the Penna. R. R. Co's employ at Susquehannah, Pa., was home on a few days, visit during Holiday week.

"Who is the young lady that receives the attentions of the gentleman from Brushvalley?" is a question asked by several of our single ladies. Well, girls, I'll tell you this much. *Lizzie* says she will *wait*.

There are still a few more building lots for sale in the new addition to Aaronsburg. We are told that there are a few young men from Millheim negotiating for lots in this new addition. ANOTHER.

SMITH TOWN.

Everybody enjoyed the holiday season.

It seemed as though the JOURNAL had been away visiting last week.

Sarah Smith purchased an excellent cow.

Well Aggie U—how did you enjoy that sleigh ride?

Frank Bowersox's boys, of Rock Spring, were visiting in our midst over Christmas.

Miss Sadie Emerick, of Nittany Valley, spent the holidays in this place. Lyman Emerick and Elvie Decker, of the same place, were also among us.

B. F. Frankenberger and Al. Keen were off to the Loop to trade horses. Both returned plus one.

F. P. Duck's large bulldog was killed on the pike last week. A strong dose of poison is supposed to have been the cause of his death.

A jolly party, numbering 26 hungry guests congregated at the residence of Mr. Henry Keen last Thursday to partake of a splendid turkey dinner. We hear that a similar feast is to come off there in the near future.

JUMBO.

WOODWARD.

The singing convention is now in session with a very large attendance.

There was a rumor that a panther was seen in the Narrows on the 18th of last month.

J B Ard, of Pine Grove Mills, has been passing a few days in our village as the guest of Dr. Ard.

One of our young couples were married the last week in December. No more shall we see Jim at the peep of dawn, brushing with hasty steps the early dews away.

Probably the convention may suggest something interesting for next week's letter.

ARGENTI.

GREEN BRIAR.

An old superstition still prevails among some of our credulous people, namely that horses will talk. Well girls, what did the horses say on Christmas eve?

Daniel Geary, our worthy constable, spent Christmas with his brother in Union county.

The scholars of the Mountain school were highly delighted with the handsome Christmas gifts presented to them by their teacher.

On Thursday of last week while Mr. Jacob Moyer, of near Penn Hall, was loading saw dust at Grenninger's mill, his horses took fright at the steam escaping from the engine and ran off, completely smashing the sled. The horses only received slight bruises.

Mr. Jerry Rishel, working for C. K. Sober, met with a painful accident the other day while felling a tree. A loose limb came down unexpectedly upon his nose and face, knocking Mr. Rishel unconscious. At last reports he was doing well.

Mrs. Krader sustained serious bruises by a fall on the ice while on her way to the funeral of Mrs. Wingard last Monday.

Dr. Gutelius and family, of Millheim, Mr. Shadle, of Jersey Shore, and Mr. Spangler, of Woodward, were guests at G. W. Stover's residence on New Year's day.

The Misses Ella Neese and Laura Herb spent the holidays in Nittany Valley. John Herb, our enterprising miller, passed New Year's day with friends in Sugar Valley. ZITSKA.

MARRIED.

On the 23rd ult., at the residence of Rev. J. G. M. Swengle, Millheim, Mr. Jas. W. Guiswite and Miss Anna M. Kreamer, both of Woodward, Pa.

Boot and Shoe STORE!

J. H. Musser & Son

have just opened a large Boot & Shoe Store on Main St., Millheim, Pa. stocked with boots and shoes for everyone and at

Most Reasonable Prices.

Men's, Women's and Children's Wear,

all kinds and styles, from coarsest to finest, from highest priced to lowest.

Ladies' Fine Shoes,

in Kids, Kangaroos, Gondolas, Pebbles, &c from $1.50 to $4.00 and over.

Men's at same price and a line of Children's shoes that will quite surprise the country.

We certainly have as good a lot of course and everyday shoes and boots as you ever saw. Shoes from $1.00 up and fine boots, hand and machine sewed and pegged—solid calf—from $2.60 to $4.00. We have also a nice lot of RUBBER BOOTS AND SHOES, the only WOOL OVERS, all LUMBERMEN'S GOODS, in fact everything included in a complete stock of boots and shoes.

All we ask therefor is that you come and see us, and take our word for it, you will not go away disappointed. Remember this is a STRICTLY BOOT AND SHOE STORE, and we respectfully ask the patronage of all who would wear good shoes at the very lowest prices. Our idea is to

Make Trade and Keep It

and we know our shoes will do this for us. Be sure to call on us soon and be convinced that what we have told you is true and that we mean exactly what we say.

Very Respectfully,
J. H. Musser & Son.

WHY, NO!

IT USED TO, BUT IT'S DIFFERENT NOW

Trade does not end at Christmas by any means. The seasons have changed. From now on is the regular time for trade. SO WE START IN AT ONCE.

See Especially Our

Sugars, Coffees, Molasses, and all Staple Groceries.

See Especially Our

Canned Goods, Confectioneries, Tobacco & Cigars, Rice, Oatmeal, Hominy, Prunes, Peaches, Dates and such like.

Best Cider Vinegar always on hand. Also Fresh Tub Oysters.

ONE PRICE TO ALL.
CALL ON.

J. W. LOSE,

Main Steet, Millheim, Pa.

Winter Exposure Causes Coughs.

Colds, Pleurisy, Rheumatism, Pneumonia, Neuralgia, Sciatica, Lumbago, Backache and other ailments, for which Benson's Capcine Plasters are admitted to be the best remedy known. They relieve and cure in a few hours when no other application is of the least benefit. Endorsed by 5,000 Physicians and Druggists. Beware of imitations under similiar sounding names, such as "Capsicum," "Capsicin," "Capsicine." *Ask for Benson's and take no others.* Examine carefully when you buy. All druggists. SEABURY & JOHNSON, Proprietors, New York. 1-4t

CATARRH

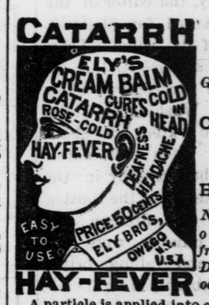

ELY'S CREAM BALM

Gives relief at once and Cures

COLD in HEAD

CATARRH

HAY FEVER.

Not a Liquid, Snuff or Powder. Free from Injurious Drugs and Offensive odors.

HAY-FEVER

A particle is applied into each nostril and is agreeable. Price 50 cents at Druggists; by mail, registered, 60 cts. Circulars free. ELY BROTHERS, Druggists, Owego, N. Y. 1-4t

25,000 FATAL CASES OF TYPHOID FEVER ANNUALLY IN THIS COUNTRY.

ALL TREATED WITH QUININE.

Dr. J. S. Mitchel, of Chicago, in a clinical octure at the Cook County Hospital, Oct. 7th, 886, said: "*In typhoid fever no possible good an result from giving Quinine, as at the best it an only effect a temporary reduction of temperature; and after forty-eight hours the fever is usually higher than at first.*"

KASKINE DESTROYS THE Disease Germs in FEVERS, MALARIA, DYSPEPSIA, NERVOUS DEBILITY, LIVER, LUNG AND KIDNEY DISEASE.

Prof. W. F. Holcombe, M. D., 54 East 25th St., N. Y. (late Prof. in N. Y. Med. College) writes: "Kaskine is superior to quinine in its specific power, and never produces the slightest injury to the hearing or constitution."

The U. S. Examining Surgeon, Dr. L. R. White, writes: "Kaskine is the best medicine made."

St. Francis Hospital, N.Y. { "Every patient treated with Kaskine has a b'n discharged cur'd."

Bellevue Hospital, N. Y.: "Universally successful."

St. Joseph's Hospital, N. Y.: 'Its use is considered indispensable. It acts perfectly."

Kaskine is pleasant to take and can be used without special medical counsel.

Send for the great list of testimonals unparalleled in the history of medicine. $1.00 per bottle. Sold by or sent by mail on receipt of price. THE KASKINE CO., 54 Warren St., New York