AMERICAN REPUBLICAN.

SALES AT THE BALTIMORE STOCK BOARD.
WEDNESDAY, July 9.

$1000	Baltimore 6's, 1890,	101¼
15	shares Farmers' & Merchants' Bank	31¾
23	do. Union Bank,	61¾
15	do. Farmers' and Planters' Bank	22
50	do. Baltimore and Ohio Railroad	48¾
50	do. Susquehanna Canal	6¼
25	do. Susquehanna Railroad	2¼

Maryland 6's closed at 76¼ for sale, 75½ bid.
Baltimore 6's, 1890, at 101¼ for sale, 101½ bid.

[Correspondence of the American Republican.]

WASHINGTON, July 8, 1845.

Capture of the Runaway Negroes. I stated in my letter of yesterday that a party of negroes passed through this city under suspicious circumstances, but treated the affair rather lightly, as having the appearance of a hoax. The facts of the case show, however, that they numbered upwards of forty, and that they were principally from Charles county. Their intended designs are not known; but they passed through the turnpike gate leading out Seventh street, into Montgomery county.

When at the gate, several were armed with pistols, one with a gun, some with broken scythes, but most with clubs. They continued up the Rockville road until in the neighborhood of that village, when they made an offset from the road for the purpose of avoiding it. Information having been received in Rockville of their appearance in the neighborhoood, the sheriff called out a troop of dragoons and surrounded them, but did not succeed in arresting them all at the same time. They fought and resisted to the utmost. Some of them were wounded, one of whom died. They have all been taken as appears by latest accounts from Rockville, numbering in all thirty eight. The colored woman who was wounded on the night of the fourth, is dead.

The Lancaster Fencibles. The Lancaster State Fencibles arrived here this morning, and are enjoying the hospitalities of the city under the escort of the Washingthn Light Infantry. They are a fine looking body of men, and fully sustain their military reputation.

METROPOLIS.

A SEVERE REBUKE. The Centreville Times administers the following severe rebuke to "somebody in these diggins:"

Impudence and Ignorance. Our intention was to have passed over, as too insignificant for notice, the conduct of some Baltimoreans who displayed their ignorance and vulgarity in our town on Sunday last. Indeed, the matter had pretty much escaped our memory, although we were witnesses of part of their impertinence, and the whole of their fright. Since their return to Church Hill, however, they have, in the true spirit of bragadocia, spoken disrespectful of those who extended mercy to them, by not giving them as sound a thrashing as their insolence merited. It will be remembered that they insulted one of our most esteemed and popular ministers of the Gospel, by sending for him to perform the marriage ceremony, and then boisterously laughing at his surprise and indignation when he discovered the vulgar trick imposed upon him. Many of our young men were assembled at the Hotel, and being justly incensed at so unwarrantable an outrage, compelled the craven wretches to make the most abject apology. Upon this condition they were permitted to leave the Town unmolested. Upon arriving at Church Hill it appears that their drooping courage revived—and one of them—the youngster who was so much alarmed—*Drink-cup*—or some such name, declared that he was for going in the bar-room and *licking* the whole party!—Valliant youth!—*his* party was composed of *three*—a frighten'd commission merchant—a very quiet, trim looking tailor, and a plough-dealer's apprentice! The *other* party consisted of some of the most athletic, spirited young men of our county, who would have thought no more of turning Mr. Hig-cup & Co., over their knees and inflicting summary chastisement than they would of kicking them out of town had they conceived it necessary. However, enough of such fellows, with one small piece of advice at parting: The next time they visit Centreville, let them try and act like gentlemen—"assume the virtue if they have it not," otherwise Mister Drink-cup, or whatever his name is, will be compelled to run a deeper furrow with his heels than ever did the best plough that came from his master's shop.

ITEMS OF NEWS. Mr. and Mrs. Charles Kean talk of visit this country soon.——The French Minister and family are at the Astor House, N. Y.——The bell ringers are giving Concerts in Boston.——They have started a penny post in New Orleans.——An extensive paper mill is being erected at Wilmington, Del. ——On Saturday, 735 steerage passengers arrived at N, York from Europe.——The steamship Mississippi is being prepared for sea at Boston. She will be ready by the middle of this month.——Dr. Durbin has resigued the Presidency of Dickinson College, and accepted the pastorate charge of Union Church in Philadelphia.——Mr. Forrest, the tragedian, was in London at the last dates, and intended soon to take a tour of pleasure to Scotland.——Mr. Belle, of Kentucky, agent for C. M. Clay's paper, died suddenly on the 1st of July at Pottsville, Pa.——It is not true that the Secretary of the Navy has ordered the ship-of-the-line Pennsylvania to be immediately fitted our for sea.——Monday was the hottest 7th of July known in New York several years.

FUN SPOILED. There was to have been an execution at Keosanqua, Iowa, on the 21st ult. but in consequence of some informality in the sentence, the execution was arrested by the Court for further legal proceedings. The thousands of brutes who had assembled to witness the scene, were so exasperated at the disappointment, that for the sake of having a "hanging," they hung in effigy the judge by whom the proceedings had been stayed.

ELECTION OF U. S. SENATORS IN FLORIDA. On the 1st inst., Hon. David Levy and J. D. Westcott, Esq., democrats, were elected by the Legislature of the new State of Florida, as U. S. Senators.

THE WORK BEGUN. The first delivery of posts and wire, for the construction of the New York and Philadelphia Magnetic Telegraph, was made in the former city on Monday.

CAMP MEETING. A Methodist Protestan camp meeting will commence on Friday, 25th inst. at Colston's Spring, three and a half miles from Easton, Md.

TURKS ISLAND SALT CROPS. A letter dated June 20th says: "You will be surprised to hear that the salt crops have been ruined for a year, owing to the immense fall of rain for the last month. At this moment the rain is falling in torrents.

MORTALITY AMONG THE FLIES. We noticed several days ago the fact that a singular mortality existed among the flies, and have subsequently been informed by our exchanges that such is the case in various sections of the country. The Martinsburg Gazette says—

"We have observed for two weeks past a great number of flies dying in our printing office—particularly when congregating about the form of the paper where the types are wet.—We have watched their movements, and have observed them, after lighting and remaining on the type for a few minutes, become torpid, and finally burst and die. We have mentioned the circumstance to several persons, and learn that our office is not the only place where this occurrence is taking place. Mr. Wm. L. Boak tells us that a great many die daily at his hotel, wherever they can reach water. He also tells us that a gentleman who has been travelling through the Valley informed him that the dying of the flies was generally remarked wherever he had been. A number of our citizens have communicated the same facts to us. We remember very well, during the prevalence of the cholera in the summer of 1832, the flies died off very rapidly—very much as they are now dying. We hope this circumstance is not the foreshadowing of a sickly season."

INCENDIARY ATTEMPT. We learn from the N. Y. Evening Gazette, that a daring attempt was made on Monday night to fire the public buildings in the Park. About 12 o'clock the ajarm was given from the rooms occupied by the U. S. Judges, Marshals, and District Attorney, and on proceeding to ascertain the cause, it was found that the whole of the basement floor under the clerk's office was in flames. By the promptitude of the fire department the danger was confined to the floor in which it originated, but it has proved a narrow escape.

A CAUTION TO BATHERS. On Monday evening last, at Philadelphia, two young brothers, named Robinson, went to bathe in the river, when one of them made a dive, and not coming to the surface again, the other dived down after him. The latter soon came up, covered with blood, which attracted the attention of several other boys, who came to his rescue and took him on shore. The other brother was found after a long search, with his scull fractured and his jaw broken, from the effects of which he died soon after being taken home. It is supposed they must have struck against a log below the surface of the water.

DREADFUL ACCIDENT AT ITHACA—*Three persons killed.* On the 4th of July, a cannon was drawn to the brow of the hill East of the village of Ithaca, N. Y., to be fired during the marching of the procession. Gen. Boyd, an active young officer, was despatched to execute an order to the gunners. He dismounted, and was standing leaning with his right arm upon the horse's shoulder, with his chapeau in his left hand, looking calmly on the scene, when a tremendous explosion was heard, and the promising officer was launched into eternity, in the prime and vigor of manhood, and his body was stretched, horribly mangled, across the body of his fallen steed, which had been stunned by a fragment of the gun. A piece weighing about thirty pounds struck the general in the left breast and caused instant death. A Mr. Benjamin escaped with a severe contusion in the abdomen. In another direction stood a collection of men, through the midst of whom another fragment sped, charged with death, and selected as its victims two valuable citizens, Professor S. Quimby, and John Nix, esq. Mr. N. was killed almost instantly, being struck in the groin, the peace tearing the parts in that region, and laying his bowels entirely open. Prof. Q. was taken to the house of Mr. Davenport, when he fainted. He expired in great agony about 5 P. M. This sad event has cast a gloom over Ithaca, and the rejoicings of the day were greatly checked by the occurrence of this catastrophe.

THE PRICE OF WHEAT. Our neighbor of the Torch, says the Hagerstown Herald, stated in his paper of week before last, that the Millers had been contracting for wheat, to be delivered in August, at $1 per bushel. In his last he corrects the statement. We thought he was mistaken. The Millers here are offering but 81 cents per bushel. The Williamsport Banner also contradicts the statement which has been put in circulation, that the Transporters on the line of th eCanal, who are buying for the Canadian market, are offering and paying 90 cents a bushel for wheat. It thinks that not more than 80 cts. have been offered by any of them.

HARVEST HOME CELEBRATION. So abundant has been the yield of wheat in Frederick county, Md., that the Examiner recommends a Harvest Home celebration by the farmers of that county.

HERALD OF FREEDOM. This paper, published at Hagerstown, has appeared in a new dress, and is now one of the most handsome sheets published in Western Maryland. It is edited with ability, and is eminently deserving of a liberal patronage.

FUNERAL PROCESSION. There was a grand funeral procession at Frederick, Md. on Tuesday, in honor of Gen. Jackson. The Examiner says it was highly imposing, and drew together a large concourse of citizens and strangers. The oration was delivered by the Rev. Mr. Harkey.

CHESAPEAKE AND OHIO CANAL GUARANTIES. We have just learned with pleasure, says the Frederick Examiner of yesterday, that the stockholders of the Maryland Mining company held their meeting in the city of New York on Wednesday last, the 2d inst. and adopted resolutions authorising the due execution and delivery of an instrument of guaranty, &c. to the Chesapeake and Ohio Canal Company for their proportion of the guaranty required by the law for the completion of the Canal.

ARRIVAL OF A PRIZE. The United States prize brig Porpoise, Commander Duer, arrived at Boston on Sunday, from Rio Janeiro. All the crews of the Porpoise and Kentucky, when seized as slavers by the U. S. Consul, are on board.

BOOT FACTORY.
The subscriber having opened store No. 241 WEST PRATT STREET, a few doors above Sharp, south side, would respectfully inform his friends and the public generally, that he is prepared to manufacture BOOTS, sewed or pegged, that cannot be excelled in materials, workmanship or neatness of fit, which he will guarantee shall wear equal to any that are manufactured in this or any city in the union. He also would return thanks to his friends and customers for their kind patronage and would ask a continuance of the same.
N. B. GUNNER'S BOOTS made.
ap15-y SAMUEL BICKLEY.

ENCOURAGE AMERICAN INDUSTRY.

Who will send to France for Boots when the subscriber will make such that for neatness, comfort and durability, cannot be surpassed by any workmen in the world.
Public attention is respectfully invited to this suggestion.
PRICES are as follows:
Dress Boots, stitched.....$5a5.50
" " pegged..... 3.50
Water proof double soled lined BOOTS, stitched..... 6.00
Water proof double soled lined Boots, pegged,. 4a4.50
Cork soled pegged Boots,.....5a5.50
SAM'L ROBINSON, 13 Eutaw-st.,
n28-y Opposite Western Bank.

ONE PRICE BOOT STORE.
If you want a good BOOT for only $3, call at CHOATE'S, in Exchange Place, No. 77, where you can get a Boot for that money which cannot be beat, wholesale and retail.
mh24-tf EDWARD CHOATE.

JAMES A. ROBINSON,
Respectfully informs the Ladies, that he has commenced the manufacture of plain and fancy BOOTS, SHOES, and GAITERS, and is now located at No. 246 N. HOWARD STREET, a few doors north of Madison street, where he solicits a continuance of patronage. All kinds of work will be made to order, in the neatest manner, and of the best materials, and on the most reasonable terms. ja1

TAKE NOTICE.
E. COLEMAN respectfully informs his friends and customers generally that he has removed his place of business from No. 88½ to No. 92 *Baltimore street*, where he has commenced manufacturing LADIES' SHOES of every description, (in connection with his Boot business,) so that proprietors of families can be suited, from themselves down to their servants, with all classes of work. The ladies need have no hesitation as regards the quality or style of the work, as he has employed Stephen F. Abbott to conduct that branch of the business, who is well known in this city by a large number of ladies as being a competent and experienced workman.
N. B.—Gentlemen's Boots made with the same care and despatch as usual. je27

LADIES' FASHIONABLE SHOE EMPORIUM.

We have now made arrangements to receive always at the very earliest period the LATEST FASHIONS. Ladies will be able to find by calling to see us. Walking and Dress SHOES, Gaiters and Half Gaiters, Slippers and FANCY SHOES, Manufactured from French MOROCCO and English KID, in the neatest manner. Fancy SHOES for Balls, Parties and Weddings nicely made to order. We keep also on hand a large assortment of Children's SHOES and BOOTS, all of which will be sold on terms to please.
ELLIS & NICOLAI,
je10-tf No. 89 Baltimore-st.

BARGAINS! BARGAINS!! BARGAINS!!!
IF YOU WISH something handsome, neat and good, call at the "ALL NEW STORE,"
No. 75 *BALTIMORE STREET*,
three doors below Tripolett's alley.
Where you may find a variety to suit your taste, at prices that cannot fail to please—our assortment consists in part of
Rich Silk, Thibet, Barege and Mouseline SHAWLS
Handsome BAREGES for dresses
Mourning do do
Mourning and Second Mourning LAWNS
Lace Muslin; Ginghams; Cambrics
Mouseline de Laines; Alpaccas; Bombazines
Summer Cloths; Gambroons
Plain and Fancy DRILLINGS
Cloths; Cassimeres and CASSINETTS
Bleached, Brown and blue COTTONS
Tickings, Checks and Cotton Yarn
A complete assortment of HOSIERY
A splendid assortment of CALICOES, from 6¼ to 25
TABLE CLOTHS and COVERS
Cambrics, Dimity and Mosquito Netting
CRASH and STAIR LINEN
Gentlemen's Pants Stuffs, from 10 cts. to $1 per yd.
☞ To which we respectfully invite the attention of the purchasing community, fully satisfied they will find it to their interest to give us a call before purchasing.
J. L. WEBSTER & CO.
No. 75 Baltimore street,
j7-tf below Tripolett's alley.

NEW GOODS.
AN EXTENSIVE ASSORTMENT OF SPRING AND SUMMER GOODS.

Lawns; Balzarines	CLOTHS.
Berages and Silks	Black, blue black, blue,
Alpacas and Bombazines	green, brown and mixed CLOTHS.
Light col'd Cashmeres &	CASSIMERES.
Mouseline de Laines	Black, blue black, blue,
Lace and Plaid Muslin	mixed, fancy striped &
Cambric and Jaconet do.	Plaid Cassimeres.
SHAWLS.	TWEEDS,
Silk, Cashmere	Light and dark colors.
Mouseline de Laine and	GAMBROONS, DRILLINGS, and SUMMER
Thibet Wool Shawls.	CLOTHS.
Plain and Embro'd Linen	
Cambric HDKFS.	

VESTINGS—Silk, Satin, Marseilles, Buff, Cashmarets and other Vestings, plain and fancy.
Irish, French and German LINENS.
Bleached and unbleached MUSLINS; Bed Ticking; Mariners' Shirting, Penit'y Plaids, Checks, &c. &c.
☞ Persons wishing to supply themselves with Goods at LOW PRICES will do well to call at the Agency Store, No. 77 BALTIMORE STREET, 2nd door below Tripolett's alley.
ap14-3m LUTHER J. COX.

SCARPA'S COMPOUND ACOUSTIC OIL, FOR THE CURE OF DEAFNESS, pains and the discharge of matter from the ears. Also, all those disagrdeable noises, like the buzzing of insects, falling of water, whizzing of steam, &c., which are symptoms of approaching deafness, and also generally attendant with the disease. It would be the height of presumption to warrant a cure in all cases, but in nine cases out of ten of recent date. there is a certainty that the result will be most happy and satisfactory to the patients. Read the following editorial.

[*From the Troy Daily Whig.*]

TO THE DEAF. We have heard so much lately of a remedy for deafness, called "Scarpa's Compound Acoustic Oil," that we are led to give it this notice.—We believe, however, the medicine is for sale only in Philadelphia and Baltimore—but if it has half the virtues we hear ascribed to it, the trouble of sending for the article would be amply repaid by its use. We have friends who have used it successfully, and who believe it to be the best remedy prescribed.
For sale by SETH S. HANCE, cor. of Charles and Pratt sts., and 108 Balto. st. je25

TOOTHACH! TOOTHACH!!

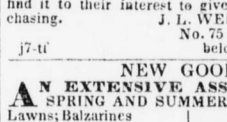

This aggravating pain can be cured in a few minutes without pain or inconvenience, so that it may be filled and rendered a valuable tooth for life, thereby obviating the pain and danger of having it extracted, by DR STINSON, 51 HANOVER STREET, 5 doors above Pratt, who guarantees a permanent cure in all cases. Also, Fileing, Scaleing, Plugging, regulating or remedying the irregularities of Children's Teeth.
Dr. S. will insert ARTIFICIAL TEETH, from one to a full set, in the latest and most approved manner. He has paid particular attention to this branch of the profession, and warrants his operations to give perfect satisfaction in all cases. Those troubled with teeth that have been improperly inserted or requiring new setts, would do well to call as early as possible, as delays generally add obstacles to the operation. Persons doing so may rely on being treated in a skilful manner and at prices that cannot fail to please.
Dr. S. has an article for filling teeth that are too much decayed to be plugged with gold, which will render them serviceable and durable. This article is entirely unlike the cements now in use, as it never tarnishes or changes color.
☞ All operations performed in the most desirable manner, and at very reasonable charges. Office hours from 8 A. M. to 6 P. M. ap4

FOR ANNAPOLIS, CAMBRIDGE and EASTON. The steamer MARYLAND having undergone a thorough repair, and a very handsome improvement, both in hull and machinery, will resume her regular route to the above places, commencing on TUESDAY NEXT, 18th inst. She will leave Baltimore from the lower end of Dugan's wharf at 7 o'clock on every TUESDAY and FRIDAY thereafter, for Annapolis, Cambridge and Easton, leaving Easton on every WEDNESDAY and SATURDAY, by way of Cambridge and Annapolis to Baltimore.
FOR CHESTERTOWN and CENTREVILLE
On MONDAY, the 17th inst. she will go to Chestertown and back, leaving Baltimore at 6 o'clock, and continue the above until further notice. Passage $1.
m2 LEMUEL G. TAYLOR.

TURNER, WHEELWRIGHT & MUDGE, COMMISSION PAPER WAREHOUSE, No. 2 South Charles Street, have constantly on hand and for sale at manufacturers' prices—
BUTLER'S super Royal, Royal, Medium and Demy Ledger Papers; Flat Cap; Foolscap blue & white, ruled and plain; Letter Paper blue and white, plain and ruled; Packet Post; Folio Post; Bank Note Paper, Bankers' Post, &c.
HUBBARD'S super Royal, Imperial, Royal, Medium and Demy Ledger Papers; Flat Cap; Folio Post; Packet Post; Quarto Post; Envelope Papers; Cover Papers all colors, super Royal, Royal & Double Cap; Glazed Medium, assorted colors; Blotting Paper, &c.
OWEN & HURLBUT'S Writing Papers, such as Foolscap, fine, and superfine, blue and white, ruled and plain; Letter Papers, blue laid and blue wove and wove, ruled and plain; Envelope Paper, &c.
JESSUP & BROS.' Letter Papers, blue laid and white laid, blue wove and white wove, ruled and plain; pocket post, blue wove and white wove; Note Paper, &c.
PLANTER & SMITH'S Foolscap, blue and white, ruled and plain Letter Paper; extra super, super and fine blue and white, ruled and plain; packet post; commercial Post, Folio Post, &c.
Together with a general assortment of Crane's, Carson's, Southworth's Hudson's, Goodwin's, King's, Ames', and Dickey & Lysle's Writing PAPERS, Printing Paper, book and news; wrapping, cloth, leg, music and marble Paper, playing, enamelled, Pearl surface, colored and plain CARDS, Tissue PAPER, Press Papers, trunk, binders, Band Box and Bonnet BOARDS; Russia Skins, Skivers, Printing and Writing INK, Bleaching POWERS, RAGS, &c. ap7

BATH APPARATUS!
HEALTH AND COMFORT.

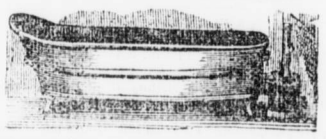

DIMOND B. BARNUM'S IMPROVED PAPENT BATH HEATER. The exclusive right for the manufacture and sale of the above cheap, simple and useful article, in the city and county of Baltimore, has been purchased by the subscribers, who assure the public that for *economy* and utility it is superior to any thing ever yet invented. Those who wish to promote and preserve health, can purchase a BATH TUB with a *Heater* attached, by calling at our establishment, the second floor of which has been fitted up for displaying various kinds of Bath Apparatus. Persons having Tubs can have these Heaters attached to them either within or without their bath houses. This Heater, which is made of heavy copper to insure its being serviceable, is the *only effective* article in use, and is so constructed as to guarantee success. They have been in use for various purposes for some years, during which time they have been greatly approved of and admired. They will heat a large bath tub of water in half the time of any thing heretofore in use, with *less than one cent's worth of fuel.*
References to all who have purchased them, without an exception, can be given.
A description is deemed useless, as the public are invited to call and examine for themselves, when the subscribers will be pleased to give any information concerning them and their various applications.
JAMES CORTLAN & SON,
No. 18 Baltimore street, 2d door
East of Harrison street.
☞ Constantly on hand a further supply of Shower Baths of every description, and Bath Tubs of every size. Persons would do well to give us a call previous to fitting up their bath houses. m29-2m

FREDERICK FICKEY & SONS,
No. 270 BALTIMORE STREET,
Are constantly receiving, by direct importation, a complete assortment of
Hosiery, Trimmings, Fancy Goods, Cutlery, &c.
F. Fickey's superior 6 cord Cotton
Titley Tatham & Walker's Patent Shoe Threads
English and German Hosiery, Gloves, &c.
Silk Cravats; Coat Cords and Bindings
Linen and Cotton Tapes and Stay Bindings
Sofa Gimps, Bed Lace, Carpet Binding, &c.
Table and Pocket Cutlery, Scissors,
American do. do., &c.
Japanned Tea Trays, Brass Candlesticks, and by Consignment a general assortment of
Lasting, Silk, and Gilt BUTTONS
BRUSHES, of every variety
SUSPENDERS, of Gum, Cotton Net, and Webb
Shirt Collars, BOSOMS, &c.
BLACKING, of Mason's and Donnely's
Playing Cards, Wall Paper, &c., to which we invite the attention of purshasers visiting the city, as we are enabled to offer them GOODS at such prices as cannot fail to please them. Orders from a distance will always have our best attention, and the goods put up at our lowest prices. [▲] m19

VEGETABLE PILLS.
THE GENUINE VEGETABLE PILLS, AN EFFECTUAL CURE FOR GONORRHŒA, GLEETS, STRICTURES, &c. &c. Of all the remedies yet discovered for the cure of these complaints, the Vegetable Pills have been the most effectual, as they have never been known to fail to affect a permanent cure. They are mild and pleasant to take, yet powerful in their action, and may be taken without the knowledge of the most intimate friend. These Pills are put up in square boxes, with full directions accompanying each box.
☞ For sale by J. O. & N. McCormick, N. Gay-st. (O. T.); C. Wiseman, Light street, opposite Fountain Inn, and by J. F. Perkins & Brother, cor. Franklin and Green streets.
In Washington—by M. Delany, corner 4½ street and Pennsylvania Avenue, and by C. Scott, corner of 7th treet and the Avenue. Price $1 a box. fe10-1y6m*

COUGHS AND COLDS are the forerunners of Consumption.
HANCE'S COMPOUND MEDICATED HOARHOUND CANDY will be found to afford relief where all the other medicines have failed.
HANCE'S CANDY is so mild and pleasant in its operation that it may be administered with perfect safety to the youngest children, and the most enfeebled from age. Price 25 cents per box, or 5 for $1. For sale by SETH S. HANCE, 108 Baltimore street, and corner of Charles and Pratt sts., je25

WHAT IS MOST CONDUCIVE TO HEALTH? A PURE STATE AND CIRCULATION OF THE BLOOD.
Now the best method to insure a healthy state of Blood is, on the first symptom of any disorder of the circulating fluid, such as Dyspepsia, Costiveness, Giddiness, or any of the diseases which may arise therefrom, to use
HANCE'S SARSAPARILLA OR BLOOD PILLS according to the directions, and you will obtain immediate relief.
ONE WORD OF CAUTION.
When you go to purchase HANCE'S SARSAPARILLA OR BLOOD PILLS, be sure you get the genuine article. Price 25 cents per box, or five boxes for $1.
For sale by SETH S. HANCE, No. 108 Baltimore st., and at the corner of Charles and Pratt sts. je25

THE TEETH! THE TEETH!!

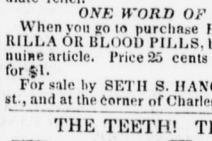

The subscriber tenders his thanks for the liberal patrontage he has received since his residence in Baltimore, and continues to perform all operations in DENTAL SURGERY (embracing the latest improvements in the science) at *one-third less* than the usual rates. He invites those who are afflicted with bad Teeth to give him an early call. The high charges heretofore established having precluded many from submitting their Teeth to Dental operations, an opportunity is now offered to all to have their Teeth put in good order, as the charges shall suit all who may favor him with a call.
☞ All operations warranted to prove beneficial, or no charge made.
J. P. SOUTHCOMB, Dentist,
o2 No. 26 Fayette-st., 3d door from North.

JAMES M. HAIG, No. 121 BALTIMORE-ST. (four doors above South street,) wholesale and retail manufacturer of GIMPS, FRINGES, TASSELS, Odd Fellows' & Masonic REGALIA, FLAGS, BANNERS, &c., and dealer in MILITARY TRIMMINGS, HOSIERY, GLOVES, &c., which he offers for sale on terms that cannot fail to give every satisfaction.
His stock comprises, in part, the following articles:

Trimmings of all kinds, for Ladies' dresses	
Webbings, Laces	Odd Fellows' and
Cords and Tassels	Masonic Regalia
Braids, Edgings	Purse Twist
Tailors' Trimmings	Carpet Bindings
Buttons of all kinds	Military Trimmings
Gimps, Cords, &c.	of all kinds
Steel Buttons	Gloves, merino, silk, cotton and Kid
Hair Work	Suspenders
Stars, Laces	Watch Guards, &c.
Navy Anchors	

☞ All orders left with Mr. H. will be attended to with promptitude. ap24-1y

NEW THINGS AT HINCKLEY'S. Two Merchants and their Tales, by T. S. Arthur—25c.
Dashes of Life, Part 11; Inklings of Adventure, 50c.
Bohemian Music, Part 11—25 cts.
Graham's Magazine for July, 25c.; Arthur's do. 18¾
The new Opera of Leonora—Subscriptions received—$2.50.
A fresh supply of the Weekly Herald, containing an account of the great Jackson Procession—6¼.
The Nevilles of Garrettstown, Temptation, Badges for the Procession, &c. &c.
The Mysteries of Love Revealed—25c.
C. A. HINCKLEY'S Literary Depot,
280½ BALTIMORE STREET,
jy2 one door East of McClellan's alley.

38 NO LONGER 26, BUT CHANGED TO 38. 38
☞ The public are respectfully informed that by the ordinance of the city, regulating the numbering of the houses, the subscriber's number has been changed from 26 to 38, of which his customers and strangers will please take notice.
The Proprietor of the celebrated VEGETABLE BITTERS and COUGH DROPS, would take the present occasion to call the attention of strangers visiting the city, and others, to the superior qualities of the above medicines for the cure of Dyspepsia, Bowel Complaints, Bilious Fever, Fever and Ague, Rheumatism, Colds, Coughs, Consumption, and many other complaints to which we are liable. In addition to the many certificates published in the papers of the day, he has in his possession a number from most respectable individuals, all testifying to the virtues of these medicines, and which can be seen at his store.
The subscriber also takes this opportunity to return his grateful thanks to a discerning public, who have extended to his medicines such a liberal support since their introduction into this city; and he is happy in the belief that they have been producive of much good wherever used. As he is the sole proprietor and manufacturer, he would caution the public against any attempts that may be made to impose upon them a spurious article. Every bottle of his medicine is sealed and stamped with his name on the top of the cork, also a fac similie of his name on the label on the side of the bottle. None other are genuine; therefore be not deceived.
His ANTI-BILIOUS PILLS are acknowledged to be a most excellent remedy for bilious complaints. They are extensively used, and pronounced one of the best family medicines now before the public.
In addition to the above he has many other MEDICINAL PREPARATIONS, of his own manufacture, together with a great variety of PERFUMERY catalogues of which can be seen at his store, and which he warrants to be equal to any in the city.
LOUIS GOULEY, No. 38 Baltimore street,
Between Frederick and Harrison streets,
And near Centre Market.
N. B. Remember the No., 38, as the *genuine articles* are for sale at no other place in Baltimore. a12

REED'S PATENT MEDICINE STORE, corner of GAY and SARATOGA STREETS, where may be had a greater assortment of valuable Medicines than can be found at any establishment in this city, namely:
Sands' Sarsaparilla; Sands' Remedy for Salt Rheum
Sands' Clove Anodyne; Sands' Roman Eye Balsam,
Dr. McMunn's Elixir of Opium; Dr. Rush's Health Pills; Dr. Sherman's unparalleled Lozenges; do. Tooth Paste; do. Poor Man's Plaster; do. Pappilliary Oil; Meredith's Conserve of Copavia; Dr. Girod's Sarsaparilla Blood Pills; Hallock's Cold drawn Castor Oil Candy; Jayne's Medicines; Clickener's Sugar coated Pills; Anderson's Pills; Fisher's Pills; Wright's Indian Vegetable Pills; Hays' Liniment; Dr. Dyott's Medic's; Dr. Taylor's Balsam of Liverwort; Wistar's Balsam Wild Cherry; Bateman's Drops; Bear's Oil; British Oil. Judkin's Specific Ointment; Meredith's Extract Buchu; Hooper's Female Pills; Harlem Oil; Cologne and Flo. Water; Reed's Lilly White; Tooth Brushes; Stainburn's Pills; Circassian Hair Dye; Circassian Cosmetic to beautify the Hair, Reed's Indian Vegetable Cough Drops; Hungarian Balsam of Life; Dr. Upham's Pile Electuary; Dr Folger's Olosaonian; Knapp's Indian Vegetable Plaster; do. Larbor's Extract of Lungwort; Dandelion and Tomato Panacea; Champney's Respirators; Moffatt's Medicines; Beef Marrow; Buffalo Oil; Pomatum; Fancy Soaps, &c.
Also, Sulphuric and Nitric Acid; Logwood; Chipped and Ground Brazil Wood; Tumeric; Fustic; Yellow Ochre; Chrome Yellow; Copperas; Indigo; Alum; Prussian Blue; Saltpetre, &c., with a general supply of fresh DRUGS—always for sale by
SAMUEL REED,
Druggist and Commission Agent,
Corner Gay and Saratoga-st., Baltimore, Md.
☞ Orders from Country Merchants and others for Drugs and Patent Medicines, furnished at the proprietor's wholesale prices. Prescriptions put up with care and accuracy. m2-d

WORTHY OF NOTICE!
DR. SWAYNE'S COMPOUND SYRUP OF WILD CHERRY, the greatest remedy for Consumption, Colds, Coughs, Spitting of Blood, Bronchitis, Difficulty of Breathing, Asthma, Pain in the Side and Breast, Whooping Cough, Croup, and all disorders of the Liver and Lungs, broken constitution, &c. &c.
THE above is THE ORIGINAL AND ONLY GENUINE preparation from this valuable tree, and has won its way into public favor by its unparalleled success in CURING ALL THE DISEASES OF THE LUNGS, notwithstanding the many articles prepared by persons who have no knowledge of the science of medicine in theory or practice—and some more readily to deceive the unsuspecting, use a part of the name of the original preparation, such as "Balsam of Wild Cherry," "Phœnix Balsam of Wild Cherry," "Balsam of Wild Cherry and Camfrey," &c., all sprung up with a mercenary view, after "Dr. Swayne's Compound Syrup of Wild Cherry," had won a reputation in the "healing art" never to be forgotten by many a once cheerless fire side. Therefore the public should be on their guard and purchase none but the original preparation, which is daily performing such astonishing cures in Pulmonary complaints, after all other remedies had failed and the patients given up as hopless. Thousands of certificates might be published which would astonish credulityi tself, but it is deemed unnecessary.
Prepared only by Dr. Swayne, whose office is now removed to N. W. corner of Eighth and Race streets, Philadelphia.
Notice.—Persons will please call on any of my agents, or at my office in Philadelphia, and get a small pamphlet, which gives a short treatise on pulmonary affections, with a number of testimonials of its virtue. It is well worth seeing and may be had gratis.
Baltimore Agents: I. P. Cook, No. 76 Baltimore-st.; Stabler & Canby, Pratt-street Wharf; J. W. & R. W. Davis, No. 314 Baltimore street.
District Agents: R. Farnham, Washington, D. C.; Wm. Stabler & Bro., Alexandria; Geo. M. Sothoron, Alexandria. je24

THOMSON'S COMPOUND SYRUP OF TAR AND WOOD NAPHTHA!
CONSUMPTIVES DOUBT NO LONGER—But read the following and REFLECT!!
ANOTHER WONDERFUL CURE!!
PHILADELPHIA, April 4, 1845.
I hereby certify, That I was radically cured of confirmed PULMONARY CONSUMPTION, solely by the use of THOMSON'S COMPOUND SYRUP OF TAR AND WOOD NAPHTHA. The annexed statement of my physician is deemed sufficient to convince all of the excellence of this invaluable remedy.
JAS. ANDREWS, 217 Catharine street.
I was called to attend in the above case, in the secondary stage of the disease. I found the patient laboring under complex disease of the lungs and liver; ulceration of the latter had taken place, and by percussion, I discovered an abscess had formed in the right lung. The case being apparently hopeless and beyond the reach of the usual treatment, I resolved at once on using Thomson's Compound Syrup of Tar and Wood Naphtha, the virtues of which I had previously tested, scarcely expecting it would reach a case so desperate. The result is, *a cure the most extraordinary*, henceforth dispelling all doubts respecting the efficacy of this excellent medicine, in diseases of the lungs and liver. M. CHAMBERS, M. D.
Philadelphia, April 1, 1845.
☞ Principal Office, North-east corner of FIFTH and SPRUCE STREETS, Philadelphia. Sold in Baltimore by Roberts & Atkinson, corner of Baltimore and Hanover streets; Charles Stott, Washington, D. C.; A. Duval & Co., Richmond, Va.
☞ Price 50 cents per bottle, or 6 bottles for $2.50. *Beware of all imitations.* ap29-3m

TO MANUFACTURERS, FARMERS AND OTHERS.
SCRIPTURE'S PATENT ATMOSPHERIC OILER AND SYRINGE. This article is a new and useful invention to secure convenience and economy in the use of oil. It is made of tin, having a spring by which the oil can be thrown *instantaneously* on to those parts of machinery that cannot be easily reached by other contrivances, and in just such quantities as are needed.
By the present mode of oiling machinery, the looms of cotton, woollen and other factories, quite as much or more oil is wasted than is requisite to keep the machinery in running order. By the use of the above instrument not a drop of oil need be wasted, and the facility of its operation economises them. Its advantages are so apparent that it has met with universal approval where introduced, and it will prove advantageous to every machinist and manufacturer to be provided with them. The saving in oil will soon pay the price of it, and the additional cleanliness which it preserves about machinery, is alone enough to recommend it. Pure pressed Sperm oil only should be used. A supply on hand and for sale, wholesale and retail, by
ALFRED H. REIP,
No. 335 Baltimore street.
☞ Remember, it is the *second* Tin Store above Howard street. je16-tf

FLAT CAP PAPER—1500 Reams fine and superfine blue and white, 12 to 18 lbs. for sale by TURNER, WHEELWRIGHT & MUDGE,
je30 2 south Charles street.

BALTIMORE LOCK HOSPITAL,
NORTH FREDERICK STREET,
ON the right hand side going from Baltimore-st., two doors from the corner—where may be obtained most speedy remedy for Gonorrhœa, Gleets, Strictures, Seminal Weakness, pain in the Loins, affections of the Kidneys, and every Symptom of a secret Disease.
A CURE WARRANTED, OR NO CHARGE MADE, IN FROM ONE TO TWO DAYS.
ATTENDANCE from 7 in the MORNING TILL 10 at NIGHT.
DR. JOHNSTON,
A member of the Royal College of Surgeons, Licentiate of the Apothecary's Hall, London, and Graduate from one of the first colleges in the United States, may be consulted in all diseases incident to the human frame, but more especially in all cases of a
CERTAIN DISEASE.
When the misguided and imprudent votary of pleasure finds he has imbibed the seeds of this painful disease, it too often happens that an ill-timed sense of shame, or dread of discovery, deters him from applying to those who, from education and respectability, can alone befriend him, delaying till the constitutional symptoms of this horrid disease make their appearance, such as ulcerated sore throat, diseased nose, nocturnal pains in the head and limbs, dimness of sight, deafness, nodes on the shin bones and arms, blotches on the head, face and extremities, progressing on with frightful rapidity, till at last the palate of the mouth or the bones of the