## Education.

MAISON D'EDUCATION.
A VEVEY (SUISSE).
Monsieur le ministre Dor recoit dans son etablissement un nombre limite de 25 jeunes gens de 8 a 17 ans, destines soit aux carrieres dites liberales soit a l'industrie, au commerce, &c.
L'enseignement est donne par Mr. Dor et par plusieurs professeurs soit internes soit externes. Il a pour objets:
L'Religion Evangelique;
L'Histoire;
La Geographie physique et politique;
L'Arithmetique civile et commerciale;
Les Mathematiques pures et appliquees;
Les Sciences Naturelles { Chimie, Physique, Botanique et Zoologie.
La langue francaise et sa litterature, avec de nombreux exercices de lecture, de conversation, d'orthographe, de composition et de traductions;
Les Langues Allemande, Anglaise et Italienne, ecrites et parlees;
Les Langues Latine et Grecque;
Le Dessin et la Calligraphie, ainsi que la tenue des comptes;
La Musique vocale et instrumentale;
La Gymnastique, et L'Escrime, si on le desire;
Les travaux sont regulierement surveilles et diriges de maniere a apprendre aux jeunes gens a les accomplir a la fois avec promptitude, exactitude et soin.
La vie de famille et des rapports intimes et affectueux avec les eleves sont soigneusement recherches dans le but de former leur caractere, leur coeur et leurs manieres.
Chaque eleve suit le culte de sa confession.
La demeure de Mr. Dor est vaste, entouree de grands jardins et tres avantageusement situee sur la grande place, pres du lac.
Les jeunes gens les plus ages peuvent avoir une chambre a part et ne prendre que les lecons qui leur sont specialement necessaires ou avantageuses, suivant la carriere a laquelle ils se destinent: ils peuvent recevoir des lecons particulieres.
Le prix de la pension et de l'enseignement est de
1,500f. pour les jeunes gens qui ont une chambre a eux seuls;
1,400f. pour ceux qui ont une chambre a deux ensemble:
1,300f. pour les eleves qui sont loges dans un des dortoirs (lesquels ne renferment que huit lits.)
Le blanchissage et les lecons d'agrement (musique instrumentale, peinture, escrime et danse) se paient a part.
Il n'y a d'autres depenses accessoires que celles que les parents reclament.
Les paiements se font par trimestre et a l'avance
Toutes les annees il se fait une excursion facultative de 10 a 20 jours dans les montagnes de la Suisse ou de la Savoie.
Chaque eleve doit apporter avec lui, pour son usage personnel, 4 draps de lit, 6 serviettes, 6 essuie-mains et un couvert d'argent; mais si les parents le desirent, la direction se charge de la fourniture de ces objets, ainsi que du blanchissage du linge personnel pour le prix annuel de 120 a 150 francs, suivant les exigences.
D'adresser directement a Mr. le Ministre Dor a Vevey.
On peut obtenir des renseignements aupres de M. M.
s27-1aw4w*

H. H. BRUNING,
TEACHER OF THE GERMAN, FRENCH AND SPANISH LANGUAGES,
Can be seen at the
COMMERCIAL AND COLLEGIATE INSTITUTE,
No. 7 Franklin street, from 4 to 7½ P. M., or at No. 139 Lexington street, near Howard, from 8 to 10 A. M.

UNIVERSITY OF MARYLAND.—
SCHOOL OF MEDICINE.
The Fifty-first Session will begin on THURSDAY, October 7th, 1858, and end March 1st, 1859.
FACULTY.
N. R. SMITH, M. D., Principles and Practice of Surgery.
W. E. A. AIKEN, M. D., Chemistry and Pharmacy.
SAMUEL CHEW, M. D., Principles and Practice of Medicine.
JOSEPH ROBY, M. D., Anatomy and Physiology.
G. W. MILTENBERGER, M. D., Obstetrics.
CHARLES PRICE, M. D., Materia Medica and Therapeutics.
B. B SMITH, M. D., Demonstrator of Anatomy.
CLINICAL INSTRUCTION is given at the Baltimore Infirmary, situated near the University, and open to Matriculates of the School throughout the year.
FEES, for the full course, $90; Matriculation fee, $5; Graduation $30; Practical Anatomy $20.
s7-Wed&Satt07 GEORGE W. MILTENBERGER, Dean.

SELECT CLASS.—The undersigned, with the view of educating his own daughters at home, proposes to receive at his residence, opposite Union Square, a limited number of Young Ladies. The Class will be under his personal supervision, assisted by a resident Instructress, should it be necessary. Professors of Music and French will come to the house, at specified hours, to give their lessons. The exercises of the Class will commence on the 4th of OCTOBER next.
Terms—for English Studies, per Quarter, $15. Pupils under 10 years of age, $10. Music on Piano, $15. Stationary and Fuel, $5. M. L. FORBES, late Rector of
au26-2awtoct1* St. James' Parish, Baltimore co.

MOUNT WASHINGTON COLLEGE
FOR YOUNG LADIES.—The WINTER SESSION begins November 3d, 1858. The course of instruction in the usual branches is full and thorough, being under the direction of an efficient Faculty of able and experienced Teachers. Every necessary appliance required for Female education is at the command of the Institution. Parents who desire a thorough education for their daughters, with the comforts and advantages of the Christian family, are invited to examine the School.
For terms of admission and further information, address Rev. GEO. LEWIS STALEY, Principal, Mount Washington, Baltimore Co., Maryland., or Rev. Dr. HEINER, Second st., Baltimore. Catalogues can be had at CUSHINGS & BAILEY'S, Baltimore st. s15-1y

WYKEHAM SCHOOL—282 Madison st.
Rev'd. THOS. RICHEY M. A.—Rector.
Rev'd. G. F. MORISON, (late principal of Rugby Academy, Washington, D. C.) Principal.
T. LESKIE, A. M.—Professor of Modern Languages.
This Institution will be open for the reception of pupils on the FIRST OF OCTOBER. The course of studies will be comprehensive, including the Modern Languages.—Terms of instruction moderate. For further particulars enquire of the above. Circulars containing all necessary information, will be issued in a few days, and may be had at WATERS' Bookstore. au28-dtf

HALL OF ST. JOHN,
*NO. 271 MADISON AVENUE.*
(SECOND DOOR ABOVE HOFFMAN ST.)
BENJAMIN B. GRISWOLD, A. M.
This is a Protestant Episcopal School *for a limited number of Boys.* French Classes will be opened on the 20th of Boys received from 10 to 14 years of age, and continued until carried to any degree of advancement desired. The School re-opens on MONDAY, September 6th.
Circulars at Mr. WATERS' BOOK STORE, and at the Episcopal reading room. au7-dtf

THE COLLEGE OF ST. JAMES,
MARYLAND.—The next ANNUAL SESSION begins on WEDNESDAY, September 29th. Punctual attendance on that day is requested. Applicants can enter any class in the Preparatory School, or in the College, for which upon examination they are found qualified. COMMERCIAL STUDIES pursued by those whose parents desire it. Ample accommodations are provided for one hundred and twenty pupils.
Terms—Two hundred and fifty dollars ($250) for the session, payable semi-annually in advance, covering all expenses of Tuition and Boarding. For admission apply to the Rev. CHAUNCEY SHAFER, President, Baltimore, Md. Postoffice, Maryland. jy8-tf

## Wants.

WANTED.—A PARTNER with a cash capital of $7,000 to $10,000, in a Wholesale Liquor House on the Wharf. References to be exchanged. Address with real name, and where an interview can be had, ALPHA, Exchange Office. s23-1w

WANTED TO PURCHASE.—A moderate sized HOUSE in the Northern or Northwestern section of the city, for which payment will be made, partly in cash, and partly in stock of a Steamship Company, running from this city. Address box 1052 P. O.

WANTED.—A well secured Ground Rent of about $2,500; apply to
s11-tf P. H. SULLIVAN, No. 24 Second st.

WANTED TO RENT.—A small Dwelling within ten minutes walk of South and Baltimore streets, rent not to exceed $150. Address INQUIRER, office of Daily Exchange. jy26-tf

WANTED.—A comfortable three-story DWELLING, with passage and back-building, in the Western part of the city, but East of Fremont st.—Rent not more than $350. Please address A. G. at this office. s7-tf

## Pianos and Music.

CHICKERING PIANOS,
MELODEONS, MUSIC, &c.
The subscriber has just received a further supply of these unequalled PIANO FORTES. Persons wishing a superior instrument in every particular, will do well to examine them before purchasing elsewhere.
Three KNABE & Co. PIANOS, but little used, for sale cheap—as well as other second-hand Pianos.
I. T. STODDARD,
s25-tf No. 4 South Calvert street.

CHAS. M. STIEFF, manufacturer of GRAND AND SQUARE PIANOS —large assortment at present on hand—of low volume of tone and durability, cannot be surpassed. Will be sold at lower prices than any other establishment in the city. No. 7 SOUTH LIBERTY STREET, near German. s1-3m

PIANOS! PIANOS! PIANOS!
GOLD MEDALS
IN THREE SUCCESSIVE YEARS
at the Maryland Institute, besides first premiums at Fairs in Philadelphia, Washington and Richmond.
TESTIMONIALS OF EXCELLENCE
FROM
THALBERG, STRAKOSCH and G. SATTER.
As also from some of the most eminent Professors and amateurs in the country.
WM. KNABE & CO.,
1, 3, 5 and 7, NORTH EUTAW STREET,
and No. 207 BALTIMORE ST.,
between Charles and Light sts.,
would respectfully invite the attention of the public to their well assorted stock of
GRAND AND SQUARE PIANO-FORTES,
which, for beauty of finish, power, and sweetness of tone and elasticity of touch, have been, by judges, pronounced unrivalled. Every Piano guaranteed for five years, and a privilege of exchange granted at any time within six months, if not entirely satisfactory.
Terms liberal. A call is respectfully solicited before purchasing elsewhere.
Pianos taken in exchange, hired, tuned and repaired.
au26-tf WM. KNABE & CO.

NUNN'S & CLARK'S
PIANO FORTES.
The subscriber has just received a further supply of those superior and beautifully finished PIANO FORTES from the factory of NUNNS & CLARK. These instruments, in point of beautiful finish, exquisite tone and touch, are unsurpassed. Persons wanting truly a first-class PIANO, would do well to call and examine these instruments. Also, a variety of other new and second-hand PIANOS, PRINCE'S MELODEONS, PIANO STOOLS, &c.
Old Pianos taken in exchange.
F. D. BENTEEN,
au14-tf 84 West Fayette street,
3d door West of Charles st.

WILLIAM GAEHLE & CO.,
From the late Firm of Knabe, Gaehle & Co.
MANUFACTURERS OF
*GRAND AND SQUARE PIANO FORTES,*
North-east corner of EUTAW AND FAYETTE STS.,
Baltimore, Md.
Where may be seen PIANOS, which for elegance of finish, sweetness of tone, combined with an agreeable touch, are second to none in this country.
Terms and prices moderate, and every instrument warranted. Pianos hired, and Tuning attended to promptly.
ap6-tf

LIGHT! LIGHT!
Wholesale Agency for JONES' PATENT LAMPS, superior to all others in the market. Also, dealer in COAL OIL LAMPS of every description. Constantly on hand, COAL OIL of the very best quality, which he will sell at the market price in quantities to suit purchasers.
AMMIDON & CO.,
s22-3m No. 1 South Liberty st.

COLLECTION AGENCY.
J. D. PRATT & CO.,
Are prepared to receive and transmit CLAIMS FOR COLLECTION in any city or county in the United States or British Provinces. Being in direct and frequent correspondence with reliable Attorneys in every city and county, our facilities for effecting speedy and prompt COLLECTIONS are such as will give entire satisfaction.
OFFICE OF THE MERCANTILE AGENCY, corner Baltimore and South Charles streets. mr6-tf

FINE WATCHES.
GEO. W. WEBB,
Invites the attention of purchasers to his stock of Gold Watches by celebrated makers—Jules Jurgensen, Chas. Frodsham, Patek Philippe & Co., Chas. Taylor & Son Wm. Dixon, H. Reynolds Lemon and others of English and Swiss manufacture. s20

RUBBER OVERSHOES.

| | |
|---|---|
| Men's Overshoes, | Ladies' Sandals, |
| " Foot-holds, | " Buskins, |
| " Bootees, | " Slippers, |
| " Long Boots, | " Gaiter Boots, |
| " Long-top Boots, | " Long Boots, |
| Fishermen's Boots, | Misses Overshoes, |
| Boys' Overshoes, | " Boots and Sandals. |

Also, Table Oil Cloths, Umbrellas, Suspenders, Hair and Tooth Brushes, for sale to the trade at the lowest prices.
J. M PUNDERSON & CO., No. 209 Baltimore street, near Charles street. s15-tf

BED BLANKETS.
25 cases 9-4, 10-4, 11-4, 12-4—Cumberland Mfg. Co.
30 " 9-4, 10-4, 11-4—Cocheco Mfg. Co.
20 " 9-4, 10-4, 11-4, 12-4—Holland Mfg. Co.
10 " Super Crib Blankets, of low, medium and extra fine qualities, received and for sale by
y18-2aw2m B. S. & W. A. LONEY & CO.

## Excursions.

DAUPHIN COUNTY AGRICULTURAL FAIR,
TO BE HELD IN
HARRISBURG,
SEPTEMBER 22d, 23d and 24th.
ROUND TRIP TICKETS AT HALF RATES will be issued by the NORTHERN CENTRAL RAILWAY COMPANY from Williamsport and Baltimore and intermediate stations to Harrisburg, good from September 21st to 25th inclusive.
Passengers will secure tickets before taking seats in the cars. Conductors will not be authorized to sell Excursion Tickets from points where the Company has an Agent, and those who do not purchase tickets at such points will be charged FULL FARE.
NOTICE TO SHIPPERS OF ARTICLES INTENDED FOR EXHIBITION.
Articles intended for exhibition, (live stock included) will be carried from the above stations to Harrisburg at regular toll-sheet rates, and upon the owner or shipper signing a release agreeing that the Northern Central Railway Company shall not be held responsible for any loss or damage which may be sustained in transportation, or while in the cars, or at the depots of said Company, the articles exhibited will be returned to the place of shipment FREE OF CHARGE, on presentation of the Company's receipt, showing that toll-sheet rates had been paid for the transportation of said articles to the Fair, and that a release as above stated had been given.
s21-tS25 C. C. ADREON, Superintendent.

SEA BATHING
AT
OLD POINT COMFORT AND HAMPTON.
One of the BALTIMORE STEAM PACKET COMPANY'S STEAMERS will leave Union Dock, foot of Concord street, DAILY (Sunday excepted) at 5 o'clock P. M., for Old Point Comfort and Hampton.
Fare there and back $6, giving the passenger the privilege to remain the whole season.
M. N. FALLS, Agent,
jel1-tf0 Baltimore Steam Packet Company.

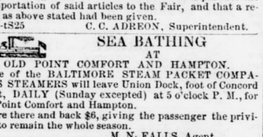

PRESERVE YOUR SIGHT!
SEMMONS & CO.'S CELEBRATED
*PANTOSCOPIC BRAZILLIAN PEBBLE SPECTACLES.*
A. GEDEON, (late of Semmons & Co., Cornwall, England,) respectfully announces his arrival, with a splendid assortment of these newly improved spectacles, and may be consulted at his office, 76 CARROLL HALL, corner of Baltimore and Calvert streets, up stairs, ROOM No. 2
This is the only true Lens that has hitherto been constructed, and is founded on the most scientific principles, in accordance with the philosophy of nature, in the peculiar form of a concave-convex mirror, and most admirably adapted to the Organ of sight, perfectly natural to the Eye—affording, altogether, the best artificial help to the human vision.
The great novelty in them is the focus, which is disposed of in such a manner as to counteract the infirmity which it is intended to remedy. The material of which they are manufactured gives them a superior hardness and polish, preventing them from being defaced by scratches. Their durability, combined with perfectness of vision, will prevent and irritable eyes. The superiority and usefulness of these improved spectacles is fully demonstrated by the unanimous approval of the most celebrated Physicians and Oculists of Europe and America.
The experience Prof. Gedeon has acquired, combined with his perfect knowledge of the Optical Science, enables him to adapt with certainty, on the mere inspection of the eye, what sort of glasses are best suited to correct the defect or vision, either to give it greater strength, or merely preserve it, as may be necessary, without causing any apparent change, any fatigue or weakness.
OFFICE HOURS—From 8 A. M. till 5 P. M.
N. B. Persons in the country can be supplied by forwarding in a letter one of their old glasses.
TESTIMONIALS.
I have examined the Brazillian Pebble Spectacles manufactured by Messrs. Semmons & Co., and while theoretically satisfied, from a knowledge of the material and their construction, of their superiority over those in more general use heretofore, I have also tested them with those who have used other glasses, and would hence cheerfully recommend them to all whose sight requires artificial aid. W. MILTENBERGER, M.D.,
Baltimore, Sept. 1st, 1858.
I fully concur in the opinion expressed by Dr. Miltenberger and take great pleasure in recommending the Brazilian Pebble glasses to the public.
N. R. SMITH, M. D.
Baltimore, Sept. 1st, 1858.
PROF. A. GEDEON: PHILADELPHIA, May 30th, 1858.
*Dear Sir*—I have great pleasure in adding my testimony to the large amount you have received in favor of the "Brazilian Pebbles."
They are the most comfortable glasses I have ever used, and I can most cordially recommend them to all requiring artificial aid. I am greatly indebted to you for bringing them to my notice. Very truly, yours,
tf FRANCIS G. SMITH, M. D.

TREASURER'S OFFICE, BALTIMORE & OHIO RAILROAD COMPANY, SEPTEMBER 8, 1858.—At a meeting of Directors at their meeting this day, passed the following resolution, viz:
*Resolved*, That the Treasurer be and he is hereby instructed to advertise that the remainder of the first mortgage bonds of the Company, dated January 1st, 1854, will be paid on presentation of the certificates at the office of the Company, on and after October 1st next, after which date the interest on said loan will cease; and that he be further instructed to advertise that if application be promptly made by the holders of said loan, stock of the city of Baltimore, of the Sinking Fund Loan of 1890, will be exchanged at par for the same.
J. I. ATKINSON,
s10-t02 Treasurer.

OFFICE OF THE
MARYLAND SPORTSMAN'S CLUB,
D. B. TRIMBLE,
au28-tf 200 Baltimore street.

DEAN, ADAMS AND DEAN & COLT'S REVOLVERS, small size.
D. B. TRIMBLE,
au28-tf 200 Baltimore street.

PURDY'S, LANCASTER'S And DEAN, Adams' & Dean's GUNS, imported to order, by
D. B. TRIMBLE,
au30-tf 200 Baltimore street.

SINGLE AND DOUBLE BARREL DUCK GUNS.
D. B. TRIMBLE,
au28-tf 200 Baltimore street.

THE CELEBRATED Carroll Island Duck GUN, by Westly Richards.
D. B. TRIMBLE,
au28-tf 200 Baltimore street.

DOUBLE BARRELL BIRD GUNS—By Richards, Manton, Greener, Moore, and all English makers; for sale by
D. B. TRIMBLE,
au28-tf 200 Baltimore street.

BOYS' SINGLE AND DOUBLE BARREL GUNS.
D. B. TRIMBLE,
au28-tf 200 Baltimore street.

FRENCH BREECH-LOADING SHOT GUNS.
D. B. TRIMBLE,
au28-tf 200 Baltimore street.

EVERY ARTICLE IN THE SPORTING LINE, to be had at
THE SPORTSMAN'S WAREHOUSE,
D. B. TRIMBLE,
au28-tf 200 Baltimore street.

DECOY DUCKS, at Manufacturers' prices
D. B. TRIMBLE,
au28-tf 200 Baltimore street.

R. COUPLAND,
FASHIONABLE HATS, CAPS, &c
*No. 40 Baltimore Street,*
Between FREDERICK and HARRISON STS.
mr11-1y BALTIMORE.

PACA MILLS.
GEO. W. WAIT & SON, Proprietors,
*WAREHOUSE 72 SOUTH STREET.*
Have now ready their stocks of their goods, in every variety of package, including
MUSTARD, in wood, tin and glass;
PURE GROUND SPICES, all kinds, in wood, tin and paper;
TABLE SALT, in bags and boxes;
RICE FLOUR, CURRIE, &c., &c.
ALSO,
300 bags PEPPER;
200 " PIMENTO;
1,000 mats CASSIA;
500 bbls. NUTMEGS;
1,000 lbs; MACE.
CLOVES in bales; GINGER in bags and barrels; AFRICAN BIRD PEPPERS, etc.
Agents for the sale of Preston's Boston CHOCOLATES and COCOA PREPARATIONS, at the lowest prices. jy20-dtf

HALL & BROTHER,
*(Successors to Thomas Nash & Co.)*
Curers and Packers of
PROVISIONS, FOR HOME & FOREIGN MARKETS,
And Manufacturers of
REFINED LARD AND LARD OIL,
No. 3 PLEASANT ST., AND 117 NORTH ST., BALTIMORE.
Having Railway facilities on North St., Provisions will be received for inspection and Storage, and Bulk Meats Smoked on reasonable terms. CHAS. G. HALL,
s10-tf (Late of J. G. Harvey & Co.)
GEO. D. HALL.

JOHN RICHARDS,
IMPORTER AND DEALER IN
GAS CHANDELIERS,
PENDANTS, BRACKETS, &c.,
274 W. BALTIMORE STREET, (up stairs,)
Sole Agent for Kidder's Patent Gas Regulators.
Gas Pipe introduced by experienced workmen and warranted. s20-tf

WM. H. EREK & CO.,
WHOLESALE DEALERS IN
MANUFACTURED AND LEAF TOBACCO,
And Importers of
HAVANA, PRINCIPE AND GERMAN SEGARS,
And Manufacturers of Domestic.
Also, keep constantly on hand, PIPES of every kind, Snuffs and Smoking Tobacco, Tobacco Knives, &c., at lowest market prices.
No. 96 LOMBARD STREET, BALTIMORE
Terms to regular customers, 4 months. First Bills invariably cash. s10-tf

W. ROBERTS,
BOOT MAKER,
No. 95 LOMBARD ST., BALTIMORE.
Every description of Boots and Shoes made to order.—Opera Boots, Cork Soled Boots, Gaiters, and all other kinds of work known in the trade, fully equal to anything made in this city or elsewhere, wholesale and retail. s11-tf

W. A & F. MARBURG,
IMPORTERS, AND
MANUFACTURERS OF CIGARS,
AND
*GENERAL COMMISSION MERCHANTS,*
No. 48 WEST LOMBARD ST.
We invite the attention of the trade to our large and well assorted stock of German and Domestic CIGARS, which our superior facilities enable us to sell at the lowest figures. Large contracts made by us in Germany during the dull times permit us to hold out extra inducements at present, and the trade will find it their interest to examine our stock before purchasing elsewhere. s18-tf

TRUSSES! TRUSSES!! TRUSSES!!!
SURGICAL INSTRUMENTS
*AND CUTLERY IN GENERAL.*
HEINISCH SHEARS, SCISSORS AND POINTS,
PEN AND POCKET KNIVES, CARVERS AND FORKS,
*RAZORS & RAZOR STRAPS, TABLE CUTLERY,* &c., of the best quality, always on hand, and *warranted*
by SAMUEL JACKSON,
No. 194 Baltimore street,
Near St. Paul street,
jy30-d6m Baltimore.

ROBERT LAWSON,
SADDLE, TRUNK, HARNESS,
AND
*COLLAR MANUFACTURER,*
WHOLESALE AND RETAIL,
294 BALTIMORE STREET, CORNER SHARP.
Merchants and Wholesale dealers are invited to call and examine my stock before making purchases, being prepared to sell goods as LOW as they can be purchased in any of the NORTHERN OR EASTERN CITIES, and I PLEDGE MYSELF TO DUPLICATE any bill made in those cities. Please call and satisfy yourselves of the fact. s8-6m

J. A. DUSHANE,
COMMISSION PAPER DEALER,
*No. 40 S. CHARLES STREET, NEAR LOMBARD,*
BALTIMORE, MD.,
Has just received and now offers for sale a large and well assorted stock of Writing, Printing, Book and Wrapping Papers, Binder's, Trunk, Straw, Bonnet Boards, &c. Having been appointed agent by Thaddeus Davids & Co. for the sale of their unrivalled Mucilage Ink, Sealing Wax, Black Sand, &c., he is prepared to furnish them at the manufacturers' prices. Attention is respectfully solicited to his stock generally. Paper of every description made to order at short notice. au31-tf

JOSHUA ROBINSON,
(SUCCESSOR TO ROBINSON & KREMER,)
WHOLESALE MANUFACTURER AND DEALER IN
*TIN AND SHEET IRON WARES,*
BLOCK TIN, BRITANNIA METAL,
BATHING APPARATUS
WATER COOLERS, FILTERERS &c.
*NO. 333 W. BALTIMORE STREET,*
(First Tin Store above Howard street,)
BALTIMORE.
Always on hand a large assortment of Hall's Patent Condensing and "Old Dominion" Coffee Pots. Also, Patent Steak Broilers. jy7-3m.

FE T'S SUPERIOR ENGLISH
G.—A fresh invoice of Everett's superior
iqui BL ACKING, just landing ex-May Queen, from London. For sale in quantities to suit purchasers. P. TIERNAN & SON, Importers, 12 N. Charles st. s15-tf

## Bankers and Brokers.

JOHNSTON BROTHERS & CO.,
BANK OF DISCOUNT,
DEPOSIT, COLLECTION, AND EXCHANGE.
Having every facility for transacting the
BANKING BUSINESS,
Promptly and on the most favorable terms, we confidently offer our services to the Business Public.
COLLECTIONS
Receive our special attention.
Having a very reliable and prompt reciprocal correspondence throughout the United States, we are enabled to
MAKE COLLECTIONS
With great promptness, and at very low rates.
JOHNSTON BROTHERS & CO.,
s27 Bankers.

STOCK COMMISSION OFFICE.
We purchase Stocks on Commission.
Stocks bought for cash, and CARRIED at low rates, thus saving the risk of a time contract.
Orders executed at the Brokers' Boards of this City and the Northern markets.
Loans and advances constantly made on collaterals.
JOHNSTON BROTHERS & CO.,
s27 Bankers.

JOHNSTONS' BANK is Discounting and advancing on Stocks, Bonds, and other collaterals.
s27

S. HARRIS, JR.,
BASEMENT CHESAPEAKE BANK,
NORTH STREET,
Buys and sells all the stocks and other securities of this and other markets on commission. s11 tf

THOMAS W. HALL,
*STOCK AND BILL BROKER,*
NO. 2 FRANKLIN BUILDING, NORTH STREET,
Buys and sells on commission, the STOCKS and SECURITIES of this and other markets; Negotiates Notes Loans, &c., &c. jy14-3m

McKIM & CO.,
BANKERS, BROKERS,
AND EXCHANGE DEALERS,
*COR. BALTIMORE AND ST. PAUL STS.,*
Purchase and sell FOREIGN and DOMESTIC EXCHANGE, negotiate Loans and Business Paper, purchase and sell Stocks and Securities. Make Collections on all prominent points in the United States and Canada, make advances on Stock and other Collaterals, receive deposits, and transact Banking Business generally. my28-6m

ISRAEL COHEN,
*STOCK, BILL AND NOTE BROKER,*
No. 5 NORTH STREET,
Buys and sells on commission all the Securities of this and other markets; negotiates Notes, Loans, &c. [my4-tf
JOHN S GITTINGS. BENJ. H. WILLIAMS

JOHN S. GITTINGS & CO.,
BANKERS AND STOCK BROKERS,
CORNER SOUTH AND SECOND STREETS,
Buy and sell on commission Stocks and Securities of this and other markets.
ADVANCES made on Stocks, Notes and other Collaterals; negotiate Time Paper and Stock Loans.
INTEREST allowed on deposits, and Banking business transacted generally. ap9-tf

PURVIS & CO., BANKERS,
*NO. 208 BALTIMORE STREET,*
Buy and sell all kinds of UNCURRENT MONEY, TREASURY NOTES, SIGHT and TIME DRAFTS, make COLLECTIONS on all parts of the United States, and transact all other business pertaining to Private Banking or any liberal terms. m2-eotf

MARTIN LEWIS,
BILL, NOTE, AND STOCK BROKER,
*NO. 6, SOUTH STREET, UP STAIRS.*
GIVES HIS SPECIAL AND INDIVIDUAL ATTENTION, to the negotiation of
MERCANTILE PAPER,
EFFECTS LOANS
AND BUYS AND SELLS STOCKS AND BONDS,
AND BUYS AND SELLS THE PUBLIC SECURITIES,
OF THIS AND OTHER MARKETS.
LIBERAL CASH ADVANCES MADE, on any first class Securities left with him for sale. my9-6m

P. H. SULLIVAN.—
*STOCK AND BILL BROKER,*
BUYS AND SELLS ON COMMISSION ALL THE SECURITIES OF THIS AND OTHER MARKETS;
AND
NEGOTIATES BILLS, NOTES AND LOANS.
OFFICE, 24 SECOND STREET,
mr17-tf (*Corner of Trigolet's alley.*)

SAMUEL HAYES & SONS,
BANKERS, STOCK, EXCHANGE AND NOTE BROKERS,
*No. 196 BALTIMORE STREET.*
COLLECT on all accessible points in the United States and Canadas, promptly and on favorable terms.
BUY and SELL CHECKS and UNCURRENT BANK NOTES, at low rates.
NEGOTIATE TIME PAPER and STOCK LOANS, and buy and sell on Commission STOCKS and SECURITIES on this and other markets.
RECEIVE DEPOSITS in Bankable or Uncurrent Funds and transact the Banking and Exchange Business in every department. mh4-d1y

## Stocks, Exchange, &c.

50,000 VIRGINIA BANK NOTES for sal s.
Drafts on Virginia for sale in sums to suit purchasers.
Uncurrent Money wanted at low rates.
s27 JOHNSTON BROTHERS & CO.,

BALTIMORE 6's OF 1875.—For sale by ISRAEL COHEN, No. 5 Franklin Buildings.
s28-3t

MECHANICS', FARMERS' & PLANTERS'—Bank Shares for sale by ISRAEL COHEN.
s28-3t

FRANKLIN BANK STOCK.—Wanted by ISRAEL COHEN. s28-3t

NEW YORK, PHILADELPHIA AND BOSTON FUNDS, constantly for sale by SAM. HARRIS & SON, 108 Baltimore st. s28-tf

EXCHANGE.
$50,000 VIRGINIA BANK NOTES.
For sale in sums to suit, by
JOHNSTON BROTHERS & CO.,
s25-tf 198 Baltimore street.

MERCHANTS', AND BANK OF BALTIMORE STOCK, for sale by
P. H. SULLIVAN,
s23-tf No. 24 Second st.

BALTIMORE SHOT TOWER COMPANY'S STOCK, for sale by
P. H. SULLIVAN,
s23-tf No. 24 Second st.

BALTIMORE & CUBA MINING AND SMELTING COMPANY'S STOCK, wanted by
P. H. SULLIVAN,
s23 tf No. 24 Second st.

ANCE COMPANY'S STOCK for sale by
SAM'L HARRIS, JR.,
Basement Chesapeake Bank.
se14-tf

BALTIMORE AND OHIO RAILROAD BONDS, 1880, 1875, and 1885, wanted by
SAM'L HARRIS, JR.
se11-tf

PRIME COMMERCIAL PAPER wanted at best rates by
jy15-tf ISRAEL COHEN,
No. 5 North street.

STERLING EXCHANGE.
Ror sale by
KNOX & CO.,
au18-tf 9 Grocer's Exchange.

BALTIMORE CITY 6's of 1875 wanted by
ISRAEL COHEN,
jy9-tf No. 5 Franklin Bank Buildings, North st.

NEW YORK EXCHANGE wanted by
LAMBERT GITTINGS,
je23-tf 58 Buchanan's Wharf.

DOUBLOONS.
128 PATRIOT DOUBLOONS, for sale by
JAS. CORNER & SONS.
je2-tf

EXCHANGE ON WELLS, FARGO & CO., San Francisco, Cal., and on P. C. BOMBALIER & CO., Havana, in sums to suit, for sale by
PENDERGAST BROS.,
ap10-tf 77 Smith's Wharf, up stairs.

MARYLAND STATE STOCK, 70's and 90's wanted by JOHN S. GITTINGS & CO., corner South and Second streets. mr20-tf

## Metals, Hardware, &c.

KEYSER, TROXELL & CO.
IRON WAREHOUSE.
No. 19 SOUTH CALVERT ST.
IMPORTERS of all descriptions of IRON and STEEL. Have constantly on hand a complete assortment of
AMERICAN AND ENGLISH IRON
Manufacturers of
RAIL ROAD SPIKES AND CHAIRS.
Agents of the
VIADUCT AND LAUREL ROLLER IRON WORKS,
ELK SHEET IRON MILL, BRISTOL FORGE.
Also, agents for the best Pennsylvania and Maryland ANTHRACITE and CHARCOAL PIG IRON FURNACES.
feb22-tf.

DUGAN & JENKINS,
*COMMISSION HARDWARE MERCHANTS,*
NO. 21 SOUTH CHARLES STREET,
Are Agents for the following Manufactories:
THOMAS TURTON & SONS, CAST AND SPRAR STEEL.
WILLIAM GREAVES & SONS, FILES, RASPS, &c.
WALES FRENCH, AUGERS, AUGER BITTS, &c.
J. G. HOVEY, BORING MACHINES.
A. RANDALL, TACKS, FINISHING NAILS, &c.
PROVIDENCE TOOL COMPANY, NUTS, WASHERS AND PLANE IRONS.
AMERICAN BUTT COMPANY, BUTT HINGES, SAD IRONS, &c.
CHARLES H. KELLOGG, CURRY COMBS, SCALES, &c.
HALL, ELTON & CO., PLATED SPOONS AND FORKS.
SCOVILL MANUFACTURING CO., SHEET BRASS AND BRASS BUTTS.
DAVID SNYDER, SHOVELS AND SPADES.
BRISTOL HARDWARE COMPANY, BRASS CANDLESTICKS.
DUNLOP & MADEIRAS, AXES, HATCHETS, &c. jy10-tf

VIVIAN & SONS' LONDON SHEATHING METAL FOR SHIPS.
The subscriber has received the Agency of this celebrated English Sheathing Metal, and has now in hand, and will keep a supply of all sizes.
LAMBERT GITTINGS,
ap24-tf [8] 58 Buchanan's Wharf.

HISS & COLE,
COMMISSION MERCHANTS
AMERICAN AND FOREIGN
HARDWARE,
Nos. 27 and 29 SOUTH CHARLES STREET,
fe22-tf. Baltimore

M. KEITH, Jr. & SON,
*23 SOUTH CHARLES STREET,*
MANUFACTURER'S AGENTS
FOR
Best Cut Nails, Naylor & Co.'s Steel Shovels, Forks, Tacks, Butt Hinges, Sad Irons, Hollow-ware Castings, &c. mr23-tf

E. L. PARKER & CO.,
IMPORTERS AND DEALERS IN METALS.
*SOUTH CHARLES STREET,*
between PRATT and CAMDEN STREETS.
OFFER FOR SALE:
TIN PLATE, of every description.
TERNE PLATE for roofing.
ENGLISH SHEET IRON, Nos. 10 to 27
AMERICAN " " " 14 to 27.
GALVANIZED " " " 18 to 28.
RUSSIA " " " 9 to 16.
IRON WIRE, TINNED WIRE, " 0 to 35.
SHEET ZINC, SPELTER.
PIG and BAR LEAD.
BANCA TIN, in Pigs and Bars.
LEAD PIPE and SHEET LEAD.
HOOP IRON, ⅝ in. to 2½ in.
TINMEN'S TOOLS and MACHINES.
BRASS KETTLES, COPPER BOTTOMS, RIVETS, KETTLE EARS, &c., &c. fe22-tf.

GUNS! GUNS!! GUNS!!!
Double and single barrel GUNS, RIFLES and PISTOLS, in the greatest variety.—Also—POWDER FLASKS, SHOT POUCHES and BELTS, GAME BAGS, CAPS, WADS, CARTRIDGES, POWDER, SHOT, BALL, and all SPORTING GOODS. Those in want of a GOOD GUN, or any other article in the line, are respectfully invited to call, where they will find one of the largest and best assortments in Baltimore. All Guns warranted, and as cheap as any other respectable establishment in the United States.
GUNS REPAIRED in the best manner.
ALEXANDER McCOMAS,
No. 51 S. Calvert street.
N. B.—No connection with any other house. s16-3w

WESTERN PRODUCE.
B. T. ELDER,
*COMMISSION MERCHANT.*
120 S. Eutaw st., opposite the B. & O. R. R. Depot.
30 hhds. Western Smoked SHOULDERS;
40 tierces Sugar-cured Family HAMS;
50 cases "Lewis M. Norton's" Pine Apple CHEESE;
20 hhds. Western Smoked HAMS, in bags;
200 bbls. WHISKEY—Old Rye, Bourbon, &c.; in store or sale by (au19-d&tri-tf) B. T. ELDER.

ATLANTIC TELEGRAPH TRINKETS.
CANFIELD, BRO. & CO.,
229 BALTIMORE STREET,
Have a great variety of articles manufactured out of the Submarine Telegraph Cable, such as Broaches, Charms, Watch Keys, Letter Stamps, &c. Also, pieces of Cable mounted on brass and silver. s13

JAPANNED KNIFE AND SPOON BOXES—New style, some nicely lined, just received and for sale, wholesale and retail, by CORTLAN & CO No. 216 Baltimore st., Marble Building s16-tf

## Insurance Companies.

FIREMEN'S INSURANCE COMPANY.
JOHN REESE, President.
H. P. DUHURST, Secretary.
Corner of South and Second streets. ap6-tf

DELAWARE MUTUAL SAFETY INSURANCE COMPANY OF PHILADELPHIA.
Incorporated by the Legislature of Pennsylvania 1835.
MARINE INSURANCE,
On Vessels, Cargo, Freights, to all parts of the World.
INLAND INSURANCES,
On Goods by Rivers, Canals, Lakes and land Carriages to all parts of the Union.
FIRE INSURANCES,
On Merchandise generally. On Stores, Dwelling Houses, &c.
ASSETS OF THE COMPANY, November, 24, 1857, $702,785.37.
WILLIAM MARTIN, President.
THOMAS C. HAND, Vice President.
HENRY LYLBURN, Secretary.
The undersigned, having been duly appointed Agent of this Company, is prepared to receive applications for Insurance as above, and is instructed to give notice to all persons in this city who desire to place risks with said Company, that their applications for Insurance must be made at their agency in Baltimore.
HENRY