PROCLAMATION

PROPOSED AMENDMENT TO THE CONSTITUTION OF MARYLAND CREATING A BUDGET SYSTEM.

WHEREAS, at the January Session of the General Assembly of Maryland, held in the year 1916, an Act was passed, to wit: Chapter 159 of said Act, being an Act to propose an amendment to Section 52 of Article III, title, "Legislative Department," of the Constitution of this State; and which said Act is in words and figures following:

"CHAPTER 159.

AN ACT to propose an amendment to Section 52 of Article III, title, Legislative Department, of the Constitution of this State, regulating the making of appropriations by the General Assembly of Maryland in regular session, and to provide for the submission of said amendment to the qualified voters of this State for adoption or rejection.

Section 1. Be it enacted by the General Assembly of Maryland (three-fifths of all the members of each of the two houses concurring), That the following be and the same is hereby proposed as an amendment to Section 52 of Article III, title, Legislative Department, of the Constitution of this State, the same, if adopted by the legally qualified voters of the State, as herein provided, to become Section 52 of Article III of the Constitution of Maryland.

Sec. 52. The General Assembly shall not appropriate any money out of the Treasury except in accordance with the following provisions:

Sub-Section A:

Every appropriation bill shall be either a Budget Bill, or a Supplementary Appropriation Bill, as hereinafter mentioned.

Sub-Section B:

First. Within twenty days after the convening of the General Assembly (except in the case of a newly elected Governor, and then within thirty days after his inauguration), unless such time shall be extended by the General Assembly for the session at which the Budget is to be submitted, the Governor shall submit to the General Assembly two budgets, one for each of the ensuing fiscal years. Each budget shall contain a complete plan of proposed expenditures and estimated revenues for the particular fiscal year to which it relates; and shall show the estimated surplus or deficit of revenues at the end of such year. Accompanying each budget shall be a statement showing: (1) the revenues and expenditures for each of the two fiscal years next preceding; (2) the current assets, liabilities, reserves and surplus or deficit of the State; (3) the debts and funds of the State; (4) an estimate of the State's financial condition as of the beginning and end of each of the fiscal years covered by the two budgets above provided; (5) any explanation the Governor may desire to make as to the important features of any budget and any suggestion as to methods for the reduction or increase of the State's revenue.

Second. Each budget shall be divided into two parts, and the first part shall be designated "Governmental Appropriations" and shall embrace an itemized estimate of the appropriations: (1) for the General Assembly as certified to the Governor in the manner hereinafter provided; (2) for the Executive Department; (3) for the Judiciary Department, as provided by law, certified to the Governor by the Comptroller; (4) to pay and discharge the principal and interest of the debt of the State of Maryland in conformity with Section 34 of Article III of the Constitution, and all laws enacted in pursuance thereof; (5) for the salaries payable by the State under the Constitution and laws of the State; (6) for the establishment and maintenance throughout the State of a thorough and efficient system of public schools in conformity with Article VIII of the Constitution and with the laws of the State; (7) for such other purposes as are set forth in the Constitution of the State.

Third: The second part shall be designated "General Appropriations," and shall include all other estimates of appropriations.

The Governor shall deliver to the presiding officer of each house the budgets and a bill for all the proposed appropriations of the budgets clearly itemized and classified; and the presiding officer of each house shall promptly cause said bill to be introduced therein, and such bill shall be known as the "Budget Bill."

The Governor may, before final action thereon by the General Assembly, amend or supplement either of said budgets to correct an oversight or in case of an emergency, with the consent of the General Assembly by delivering such an amendment or supplement to the presiding officers of both houses; and such amendment or supplement shall thereby become a part of said budget bill as an addition to the items of said bill or a modification of or a substitute for an item of said bill such amendment or supplement may affect.

The General Assembly shall not amend the budget bill so as to affect either the obligations of the State under Section 34 of Article III of the Constitution, or the provisions made by the laws of the State for the establishment and maintenance of a system of public schools, or the payment of any salaries required to be paid by the State of Maryland by the Constitution thereof; and the General Assembly may amend the bill by increasing or diminishing the items therein relating to the General Assembly, and by increasing the items therein relating to the judiciary, but except, as hereinbefore specified, may not alter the said bill except to strike out or reduce items therein, provided, however, that the salary of compensation of any public officer shall not be decreased during his term of office; and such bill when and as passed by both houses shall be a law immediately without further action by the Governor.

Fourth. The Governor and such representatives of the executive departments, boards, officers and commissions of the State expending or supplying for State's money, as have been designated by the Governor for this purpose, shall have the right, and when requested by either house of the Legislature, it shall be their duty to appear and be heard with respect to any budget bill during the consideration thereof, and to answper inquiries relative thereto.

Sub-Section C: Supplementary Appropriation Bills:

Neither house shall consider other appropriations until the Budget Bill has been finally acted upon by both houses, and no such other appropriation shall be valid except in accordance with the provisions following: (1) Every such appropriation shall be embodied in a separate bill limited to some single work, object or purpose therein stated and called herein a Supplementary Appropriation Bill; (a) Each Supplementary Appropriation Bill shall provide the revenue necessary to pay the appropriation thereby made by a tax, direct or indirect, to be laid and collected as shall be directed in said Bill; (3) No Supplementary Appropriation Bill shall become a law unless it be passed in each house by a vote of a majority of the whole number of the members elected; and the yeas and nays recorded on its final passage; (4) Each Supplementary Appropriation Bill shall be presented to the Governor of the State as provided in Section 17 of Article II of the Constitution and thereafter all the provisions of said Section shall apply.

Nothing in this amendment shall be construed as preventing the Legislature from passing at any time in accordance with the provisions of Section 28 of Article III of the Constitution and subject to the Governor's power of approval as provided in Section 17 of Article II of the Constitution as appropriation bill to provide for the payment of any obligation of the State of Maryland within the protection of Section 10 of Article I of the Constitution of the United States.

Sub-Section D: General Provisions:

First. If the Budget Bill shall not have been finally acted upon by the Legislature three days before the expiration of its regular session, the Governor may, and it shall be his duty to issue a proclamation extending the session for such further period as may, in his judgment, be necessary for the passage of such Bill; but no other matter than such Bill shall be considered during such extended session except a provision for the cost thereof.

Second. The Governor for the purpose of making up his budgets shall have the power, and it shall be his duty, to require from the proper State Officials, including herein all executive departments, all executive and administrative offices, bureaus, boards, commissions and agencies expending or supervising the expenditure of, and all institutions applying for State moneys and appropriations, such itemized estimates and other information, in such form and at such times as he shall direct. The estimates for the Legislative Department, certified by the presiding officer of each house, of the Judiciary, as provided by law, certified by the Comptroller, and for the public schools, as provided by law, shall be transmitted to the Governor, in such form and at such times as he shall direct, and shall be included in the budget without revision.

The Governor may provide for public hearings on all estimates, and may require the attendance at such hearings of representatives of all agencies, and of all institutions applying for State moneys. After such public hearings he may, in his discretion, revise all estimates except those for the legislative and judiciary departments, and for the public schools as provided by law.

Third. The Legislature may, from time to time, enact such laws, not inconsistent with this Section, as may be necessary and proper to carry out its provisions.

Fourth. In the event of any inconsistency between any of the provisions of this Section and any of the other provisions of the Constitution, the provisions of this Section shall prevail. But nothing herein shall in any manner affect the provisions of Section 34 of Article III of the Constitution or of any laws heretofore or hereafter passed in pursuance thereof, or be construed as preventing the Governor from calling extraordinary sessions of the Legislature, as provided by Section 16 of Article II, or as preventing the Legislature at such extraordinary sessions from considering any emergency appropriation or appropriations.

If any item of any appropriation bill passed under the provisions of this Section shall be held invalid upon any ground, such invalidity shall not affect the legality of the Bill or of any other item of such Bill or Bills.

Section 2. And be it enacted by the authority aforesaid, That the said foregoing section hereby proposed as an amendment to the Constitution shall at the next ensuing general election, being the Presidential and Congressional election, to be held on the Tuesday next after the first Monday of November, nineteen hundred and sixteen, be submitted to the legal and qualified voters of the State for their adoption or rejection in conformity with the directions contained in article XIV of the Constitution of this State, and at said election the vote on said proposed amendment to the Constitution shall be by ballot, and upon each ballot there shall be placed the following synopsis of said amendment under the caption of

'CONSTITUTIONAL AMENDMENT PROVIDING FOR A BUDGET.'

'This amendment provides that the Governor shall present to the Legislature soon after it is convened a Budget giving a complete plan of proposed expenditures and estimated revenues for the two succeeding fiscal years showing clearly any surplus or deficit in State funds. In these estimates he shall make provision for the interest and sinking funds of all State debts, for all salaries as fixed by law. With regard to most other matters he may revise the estimates presented to him either by State Officers or State-aided institutions. The Legislature may not increase the estimates presented by the Governor or pass any additional appropriation act except by a majority vote and must make provision by tax for such increase or additional appropriation. The Legislature may not alter in an appropriation act the provision made by law for the State debt, or for the judiciary, but may reduce all other items in the Governor's estimates;' and the words 'for the Constitutional Amendment' and 'against the Constitutional Amendment' as now provided by law, and immediately after said election due returns shall be made to the Governor of the vote for and against the proposed amendment, and further proceedings had in accordance with Article XIV of the Constitution.

Approved March 23, 1916."

Now, therefore, I, Emerson C. Harrington, Governor of the State of Maryland, in pursuance of the direction contained in Section 1 of Article 14 of the Constitution of Maryland, do hereby order and direct a copy of this Proclamation, containing a full, true and correct copy of the text of said Chapter 159 of the Acts of Maryland of 1916, be published in at least two newspapers in each of the counties of the State and in three newspapers published in the City of Baltimore, one of which said newspapers in the City of Baltimore to be printed in the German language, once a week for three months next preceding the General Election to be held in this State on November 7th, 1916, and at which election the said proposed amendment to the Constitution shall be submitted, in form and manner prescribed by the General Assembly, to the legal and qualified voters of the State for their adoption or rejection.

GIVEN UNDER MY HAND AND THE GREAT SEAL OF THE STATE OF MARYLAND.

The Great Seal of Maryland.

DONE at the City of Annapolis, this twentieth day of July, in the year of our Lord, one thousand nin hundred and sixteen.

EMERSON C. HARRINGTON,
By the Governor:
THOMAS W. SIMMONS,
Secretary of State.

CHESTER HECK
BEL. AIR, MARYLAND.
Practical Painter
Is prepared to give estimates on all kinds of inside and outside work.
ONLY FIRST-CLASS WORK DONE
Satisfaction Guaranteed. Give me a trial

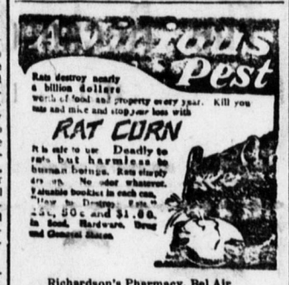

Richardson's Pharmacy, Bel Air
W. Carl Holloway, Perryman
Jno. H. Smith, Carsins Run
William B. Selfe, Darlington
E. Tucker & Co., Forest Hill
R. Burton Smith, Castleton
Jarrett Bros. & Ward, Jarrettsville

FLIES IN THE HOME
No home can be kept free from flies without constant vigilance. They get in when windows and doors are opened, or through cracks between window sash and screens. Everlasting swatting at them does no real good. The quick way and easy way to kill flies and mosquitoes is with
Bee Brand Insect Powder
Fan it into the air. Flies and mosquitoes die in a few minutes. Also kills ants, roaches, fleas, bedbugs, lice, etc., Harmless to human beings and their pets. Get the genuine in the Red Tin.
10c. 25c. and 50c.
All Grocers, Druggists & Department Stores.

BONDS
The National Surety Co.
Writes All Kinds of Bonds, and More Bonds than any other Co.
If you wish to furnish Bond as Executor, Administrator, Trustee, Guardian, Committee, Contractor, Federal, State or County Official, or in any other capacity, this Company is ready to serve you, thereby relieving you of the embarrassment of calling on an individual.
ITS RATES ARE REASONABLE.
H. A. WHITAKER,
Attorney and Agent,
BEL AIR, MD.

FARMS WANTED
I have buyers for Harford County Farms. Send me full description of your farm, together with location and lowest price, subject to usual rate of commission.
J. W. McCALL, Bel Air, Md.

W. WORTHINGTON HOPKINS
ATTORNEY-AT-LAW
BEL AIR, : : MARYLAND

.....THE.....
SAVINGS BANK
OF HARFORD CO.
BEL AIR, - MARYLAND.
CAPITAL STOCK $10,000
EARNED SURPLUS $2,500
INTEREST ON SAVINGS DEPOSITS
DEPOSITS RECEIVED SUBJECT TO CHECK
DIRECTORS
DENIS J. SHANAHAN
JOHN B. WYSONG
EDWARD H. HALL
R. LEE MAGNESS
CHARLES A. McGAW
JAMES T. NORRIS
WILLIAM J. SHANAHAN
W. WORTHINGTON HOPKINS
WALTER W. PRESTON
WALTER W. PRESTON, President.
DENIS J. SHANAHAN, Vice-President.
JOSEPH R. SHANAHAN, Cashier.

NOTICE TO CREDITORS.

This is to give notice that the subscriber has obtained from the Orphans' Court of Harford County, Md., letters of administration on the estate of

FRANK M. SMITH,

late of Harford County, deceased. All persons having claims against said deceased are hereby notified to exhibit the same, with the legal vouchers thereof.

On or before the 23d day of March, 1917

or they may otherwise by law be excluded from all benefits of said estate. All persons indebted to said estate are requested to make immediate payment.

Given under my hand and seal this 23rd day of September, 1916.

C. K. SMITH
Administrator.

NOTICE TO CREDITORS.

This is to give notice that the subscriber has obtained from the Orphans' Court of Harford County, Md., letters of administration on the estate of

EMMA J. FOSTER,

late of Harford County, deceased. All persons having claims against said deceased are hereby notified to exhibit the same, with the legal vouchers thereof.

On or Before the 30th Day of Feb., 1917

or they may otherwise by law be excluded from all benefits of said estate. All persons indebted to said estate are requested to make immediate payment.

Given under my hand and seal this 30th day of August, 1916.

JAMES W. FOSTER,
Administrator.

Tired!
Are you tired? run down? nervous? Is everything you do an effort? No! it is not laziness. You are ill. Your system needs a tonic. Your Stomach, Kidneys and Liver need stirring up. Nothing will do this better than
Electric Bitters
50c. and $1.00 All Druggists

"ROUGH ON RATS" ends Rats, Mice, Bugs. Die outdoors. Unbeatable Exterminator. Used World Over, by U. S. Government too. Economy size 25c or 15c. Drug and Country Stores. Refuse substitutes. FREE Comic Picture R.—E. S. Wells, Jersey City, N. J.

C. C. RICHARDSON & BRO.
AUCTIONEERS,
Real Estate and Personal Property Sold. Paper approved and clerk furnished when Desired. Satisfaction Guaranteed. BEL AIR, MD.

ISAAC W. THOMPSON,
AUCTIONEER,
For the Sale of Real & Personal Property
Terms 2% BEL AIR, MD
Satisfaction Guaranteed.

WM. PEPPER CONSTABLE,
ATTORNEY AT LAW,
700-706 Maryland Trust Building
Baltimore, Md.
—AND—
Elkton, Maryland.
IN ELKTON ON TUESDAYS.

MILTON J. DANCE
Licensed Auctioneer
Prompt attention given to all business entrusted to his care.
Glen Arm, Baltimore County, Md.
Phone--Fork 23-5.

Will My Child Take Dr. King's New Discovery?

The best answer is Dr. King's New Discovery itself. Its a pleasant sweet syrup, easy to take. It contains the medicines which years of experience have proven best for Coughs and Colds. Those who have used Dr. King's New Discovery ongest are its best friends. Besides every bottle is guaranteed. If you don't get satisfaction you get your money back. Buy a bottle, use as directed. Keep what is left for Cough and Cold insurance.

LAMM HOUSE
Warren St., Near Pa. R. R. Station,
HAVRE DE GRACE, MD.
Cuisine Unsurpassed.
Hot-Water Heat.

YOU CAN MAKE MONEY
right around your home, just as hundreds of men and women are doing. Work is easy, pleasant and permanently profitable. Be your own boss and build your own business. You take no risk, make sure profit right along. Send name, address, one reference. L. BROWN, 66 Murray St., New York City.

PARKER'S HAIR BALSAM
A toilet preparation of merit. Helps to eradicate dandruff.
For Restoring Color and Beauty to Gray or Faded Hair.
50c. and $1.00 at Druggists.

Famous Frederick Co. Lime
A mine of wealth to the Farmers
—MANUFACTURED BY—
M. J. GROVE LIME COMPANY
Lime Kiln, Frederick Co., Md.

RHEUMATISM
PROMPTLY RELIEVED BY THE ENGLISH REMEDY
BLAIR'S PILLS
SAFE, SURE, EFFECTIVE. 50c. & $1
DRUGGISTS, OR BENJ. BLAIR, PH.D., NEWBURGH, N.Y.

Rennert Hotel
Located in the heart of Baltimore,
Cor. Liberty and Saratoga Sts.
Offers its patrons every facility of a first class Hotel.
Rooms First Class. Service the Best
On the European Plan Exclusively.

—READ THE ÆGIS—

Are You the Man?

Are you anxious to identify yourself with one of the biggest, livest and most profitable industries in the world?

Are you willing to work hard, providing your efforts yield a greater return?

Are you eager to establish yourself in a sound, growing and money-making business?

Are you thinking about a business that you can build up, that will provide you with a real income, and that you can hand down to your son?

Have you a good reputation, a business training, selling ability, acquaintances and some capital?

If you can qualify, we want you. And we can submit a proposition that you will like. The possibilities are unlimited for a live, hustling business man.

We are at the present time without representation in this locality. We must have a dealer at once. The demand for Maxwell Cars is insistent and we must make arrangements to satisfy it.

The Maxwell Company is one of the three largest automobile concerns in the world. The Maxwell Car is famous for its durability, economy, comfort and good looks. It is without question the *World's Greatest Motor Car Value.*

If you are interested (and if you are the kind of a man we want, you will be) write, wire or telephone at once to

Maxwell Motor Sales Corporation
Detroit, Mich.

Touring Car $595 F. O. B. Detroit

One Chassis Five Body Styles

Roadster $580 F. O. B. Detroit

All Models Completely Equipped—No Extras to Buy

ESTABLISHED 1876. BOTH PHONES
DANIEL RIDER
1001 Greenmount Ave., Balto., Md
Commission Merchant
—FOR THE SALE OF—
WHEAT, CORN, OATS, HAY, STRAW, &c
—ORDERS FOR—
Mill Feed, Gluten Feed, Cotton Seed Meal and Oil Cake Meal
will receive prompt attention

LAWSON COOLEY
Justice of the Peace
Collections given Prompt Attention
Ægis Bldg. BEL AIR, MD.

J. R. AYRES
Painter & Paper Hanger
BEL AIR, MD.
Furniture neatly Repaired and Upholstered. Estimates furnished free. Phone 347.

N. DEAN & SON,
FUNERAL DIRECTORS AND EMBALMERS
Funerals attended to in any part of the county or city.
Services Up-to-Date and Prices Reasonable As Any.
We are at your Service Day or Night
SPECIAL ATTENTION TO TELEPHONE ORDERS

Good Decoration
AT MODERATE PRICES
The largest and most complete line of WALL PAPERS in the county. The latest styles from New York.
Clarence E. Street, Decorator
FOREST HILL, MD.
Telephone—Bel Air 816-F32.
WALL PAPER
MOULDINGS, DECORATIVE NOVELTIES, LINCRUSTA, LITHOGRAPH FRIEZES, BURLAP, SANITAS, PLASTER AND COMPOSITION ORNAMENTS, DECORATIVE SCENIC PAINTINGS.

NOTICE TO CREDITORS.

This is to give notice that the subscriber has obtained from the Orphans' Court of Harford County, Md. letters of administration on the estate o

SARAH G ROUSSEY,

late of Harford County, deceased. All persons having claims against said deceased are hereby notified to exhibit the same, with the legal vouchers thereof

On or Before the 22d day of March, 1917

or they may otherwise by law be excluded from all benefits of said estate. All persons indebted to said estate are requested to make immediate payment.

Given under my hand and seal this 22nd day of September, 1916.

CARROLL F. ROUSSEY,
Administrator.

FOR SALE
3 Valuable Properties
In The Business Centre of Bel Air.
Store on Main Street
now occupied by Mr. Harryman. The lot fronts 30 feet on Main St., and extends 104 ft., to a 12 foot alley, and is improved with a good and well-lighted one-story STORE and SHOW ROOM
Large Lot on Church St.,
fronting 134 ft. on Church St., with a depth of 147 ft. This lot corners only 116 ft from Main St., and is bounded on one side by a 12 foot alley reserved for abutting lot holders. It is one of a very few large lots in the Business Centre of Bel Air, and now has on it a substantial STONE SHOP with Slate Roof.
Double Dwelling on Church Street,
63 ft. from the corner of Main St. The lot also bounds on the 12 foot alley.
These properties are all offered in fee at private sale.
'Phone. W. BEATTY HARLAN, Churchville.

Notice to Taxpayers.

Taxes are due as soon as levied. State taxes bear interest from September 1, 1916, and County Taxes from September 1, 1916.

On February 1, 1917, the treasurer will make up a list of the delinquent taxpayers with the respective amounts for which they are in arrear, and will publish the same for two successive weeks before the 23rd day of February. If said taxes are not then paid he will make a further list of delinquents assessed with real estate, with a brief description of their property, the amount of taxes, interests and costs, and will advertise the same for three weeks prior to the first Monday in April, 1917, and will offer said real estate for cash the following Monday at the Court House door in Bel Air, at 10 o'clock A. M.

Delinquents assessed only with personalty will be liable after April 15, 1917, to have their property summarily taken and sold after ten days notice.

Discounts on County Taxes: If paid on or before July 1st, 1½ per cent.; August 1st, 1 per cent.; September 1st, ½ per cent.

Payments to be made at the Treasurer's Office, Bel Air, Md.

No part payments received.

W. J. SHANAHAN,
Treasurer of Harford County.

Prevent Hog Cholera.

The B. A. Thomas Hog Powder has a record of 95% cures of Hog Cholera. If you feed your hogs as directed, you need never fear hog cholera nor any other hog disease. And the directions are very simple, just about what you are doing, plus a few cents worth of B. A. Thomas Hog Powder in the feed twice a week.

Usually, though, Cholera gets in before we know it. Then it requires close attention to each hog—each hog must be dosed—and if you will dose them as directed, you will save better than 90 per cent. If you don't, the B. A. Thomas medicine costs you nothing. We—not some distant manufacturer—pay your money back.

The Harford Jersey Club
solicits the membership of all in Harford County and vicinity who are interested in the Jersey Cow.
The activity of Messrs. MUNN and VANPELT, who are now in charge of the American Jersey Cattle Club, insures a first place for the Jersey Cow in all dairy tests.
The future is bright for Jerseys, and now is the time for every dairyman in Harford County to secure them before prices advance.

You Are Going To Buy
STOCKERS AND FEEDERS
to consume your generous crop of forage and grain. Conditions point to liberal profits in cattle feeding again this next year, for prices for fat cattle seem sure to be high.
WRITE OR WIRE YOUR ORDERS TO
JOHN J. LAWLER.
Union Stock Yards, CHICAGO, ILL.,
The largest dealer in stockers and feeders in any market. Your orders will be carefully filled and a square deal is guaranteed.
Write for any information desired, and if in need of cattle ask for our Weekly Market Card, which is sent FREE.

Protect Yourself
from the chilling breeze of Fall with an
Oil, Wood or Coal Heating Stove
WE HAVE A FULL LINE OF CORN KNIVES AND FODDER YARN; 5A HORSE BLANKETS AND LAP ROBES, ROOFING, BUY YOUR WINTER SUPPLY OF SALT; GUNS AND SHELLS, ELECTRIC BATTERIES, AUTO AND BICYCLE SUPPLIES. WE HANDLE THE WELL KNOWN SOUTH BEND MALLEABLE STEEL RANGE.
Fuller & Johnson Farm Pump Engines
BOARMAN & BRADFORD
BEL AIR, MD.

ICE CREAM! ICE CREAM!

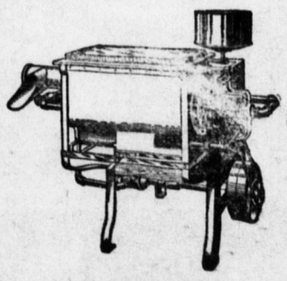

LUTHER M KEFAUVER
wishes to notify the public that he has taken possession of SPENCER'S CREAMERY, COOPTOWN, MD., and will make a specialty of
All Kinds Ice Cream.
—ALSO—
Fresh Pasturised Cream.
We solicit your trade and will give prompt attention to all orders.
LUTHER M. KEFAUVER
PHONE. Spencers Creamery, ROCKS, MD.

WE BEG TO ANNOUNCE THE ARRIVAL OF OUR
Fall and Winter Importations
of Novelties in Foreign and Domestic Suitings of unusual merit, and invite your early inspection.
RIDING BREECHES A SPECIALTY
J. W. BREEDLOVE & CO.
—TAILORS—
111 N. Charles St., 2nd Floor Gaither Bldg. Baltimore, Maryland.

GEORGE E. HARRIS & CO.
—TAILORS—
Announce the arrival of the
NEW WOOLENS
FOR THE FALL AND WINTER SEASON
Your early inspection is invited.
114 West Fayette Street
BALTIMORE, MD

Here it is "Right from the Busy Corner."
Conowingo, Md., Sept. 1st, 1916.
MESSRS. THOMAS & SELFE, Berkley, Md.
Dear Sirs:—
I thought you gentlemen might be interested in knowing something of the mileage I am making with the 490 Chevrolet I purchased from you. I made a trip of 83 miles and averaged slightly over twenty-five miles to the gallon of gas. I had a load of four men, and beside my extra tire I always carry I had five new tires and about 100 lbs. baggage and made twelve stops on the trip, did not try to save gas at all, just drove in the way I usually do and the car works like a charm. Am fully satisfied I could have made 27 or more miles to the gallon if I had tried to save it, and will some day make a test of my car and let you gentlemen know the result.
Very truly yours, GEORGE W. BAGLEY.
Price, $490 Electric Lights and Starter. F. O. B. Factory, Non-Skid Tires.
THOMAS & SELFE, Right on the Busy Corner BERKLEY, MD.

THE TWO BIG LEADERS
THE BEST SIX AND THE BEST FOUR
Buick and Dodge Bros.
Consider the standing of the manufacturers before you buy a car
ARCHER & LEE
HARFORD GARAGE
BEL AIR, - - MARYLAND

Harford Garage
J. MYRCKLE WELLS, Prop.
Automobiles Hired, Repaired, &c.
TIRES AND TUBES
in all sizes on hand at all times.
TROUBLE CALLS RECEIVE PROMPT ATTENTION.
PHONE—BEL AIR 330.

WANTED
Owners of Country Homes and Estates to draw on us for the following:
COLORADO BLUE SPRUCE, KOSTERS GRAFTED BLUE SPRUCE NORWAY SPRUCE, RETINOSPOROS, ARBOR VITAE'S IN VARIETY, WHITE PINES and other good Evergreen Trees
Autumn Planting Season for Evergreens---
August, September, and first part of October.
Fruit, Shade and Ornamental Trees, Hedging of California Privet and Japanese Barberry, Hardy Shrubs, etc.
This stock has been carefully grown and we invite your inspection
Grier Brothers, Nurserymen
FOREST HILL, - MARYLAND, R. D.
C. & P. Phone--Bel Air, Md.

WESTERN MARYLAND COLLEGE
WESTMINSTER, MD.
REV. T. H. LEWIS, D. D., LL. D., PRESIDENT
For Young Men and Young Women Separate Departments
LOCATION unexcelled, 1,000 feet above the sea, in the highlands of Maryland. Pure air, pure water, charming scenery. Only an hour's run from Baltimore.
EQUIPMENT complete. Twenty acre Campus; Modern Buildings; comfortable living accommodations; Laboratories, Library, Gymnasium, Power and Heating Plant
CURRICULUM up to date. Classical, Scientific, Historical and Pedagogical Courses, leading to A. B. degree. Music, Elocution and Oratory. Strong Faculty.
Send for Catalogue and Book of Views.
PREPARATORY SCHOOL for those not ready for College.

Gardiner's Ice Cream
"THE GOOD KIND"
The undersigned is ready to supply the public with Gardiner's Ice Cream, in any quantity from one gallon up
Special attention paid to orders for festivals, Picnics, etc. Write or phone for prices.
Jarrettsville Creamery
PHONE NO. Jarrettsville 14 k.
D. N. THOMAS, Proprietor.

T. H. CHALK & SONS
WHOLESALE AND RETAIL
Produce Commission Merchants
WE are in shape to sell produce to as good advantage as any House in town and if you wish QUICK RETURNS we can give them to you by selling at market prices. If you want a better price we can get it for you by taking more time and giving a good, fresh article. Any consignment, large or small, by rail or truck, will have our prompt attention.
T. H. CHALK & SONS
418 East Street, - - Baltimore, d.

ENTERPRISE WIRE AND IRON WORKS
MANUFACTURERS OF ALL KINDS OF
Wire, Ornamental, Structural and Iron Work,
BOTH PHONES. Counter Railings, Office Partitions and Fencing. ESTIMATES FURNISHED.
OFFICE 1516-24 N. Regester St. Baltimore, Md.
WORKS—Montford Avenue and P. R. R.

Buy Your School and Office Supplies
AT THE BIG STATIONERY STORE,
MEYER & THALHEIMER,
10-12 N. HOWARD STREET,
BALTIMORE, MARYLAND,
DEPARTMENTS: Printing & Engraving, Office Furniture, Filing Devices (Wood & Steel), School Furniture and Supplies, Commercial and Social Stationery, Blank Books.