Farmers' Department.

Diseases of Animals--Remedies, etc

Influenza.—If marked by inflammatory action, blood must be abstracted, and that quickly by making the orifice large. Close it as soon as the pulse begins to falter. If no febrile action is apparent, small doses of aloes may be given, combined with the usual fever medicine. It is not prudent to continue the aloes beyond a third drachm. Great attention must be paid to diet. No grain is to be allowed, but give mashes of thin gruel Water should be entirely refused, and a bucket of gruel kept suspended in the box. Green food may be offered, such as grass, clover, and above all, carrots. If matters look serious, it will be best to call in a surgeon.

Inflammation of the Bowels—Enteritis—The first necessity in this case is bleeding. From six to eight quarts of blood should be abstracted as soon as possible. A strong solution of aloes, guarded by opium, should follow the bleeding. This should be quickly followed by buckrakidg, and the injecture of warm water in which Epsom salts have been dissolved. The horse should be encouraged to drink plentifully of thin gruel, and a draught of two drachms of aloes and a little opium be given every six hours.

Diarrhea—The treatment should consist in an alteration of the food, giving such as is of a more wholesome and binding nature, and if medicine is then required, give the following in thick gruel: Ginger, powdered, one drachm; gentian do., two drachms; opium, half a drachm; prepared chalk, one ounce. To be carefully combined together and repeated twice or thrice a day.

Dysentery—The treatment should consist of a moderate bleeding, and the administration of mild dilutents, such as linseed gruel or tea. Two drachms, of nitrate of potash and four drachms of super-tartrate of potash may be given with the gruel four times a day, and warm mashes and carrots offered as food.

Fever.—Bleeding is in most cases necessary, after which gentle opening medicines may be used, followed by proper fever medicines. Digitalis, tartar emetic and nitre may also be given. The horse is to be kept warmly clothed, but in a cool and well ventilated stable.

Stomach Staggers—Give oily purgatives, assisted by draughts of warm water and purgative injections. Afterwards give carbonate of ammonia, two drachms; gentian, one drachm; spirits of nitrus ether, one ounce; twice a day.

Worm.—Take an ounce of dried tobacco powdered fine, a teaspoonful of salt and a handful of unleached wood ashes; mix them well and give the horse a large table-spoonful of the mixture, in his oats or cut food, two or three times a week.

Colic.—Turpentine is one of the most powerful remedies, especially if combined with a small quantity of opium and in good warm ale. A solution of aloes may be advantageously added. The horse should be walked about, and the belly rubbed with a brush or cloth. If relief is not obtained in a half an hour it will be prudent to bleed. Clysters of warm water, or containing a solution of aloes, may be injected. Give the animal bran mashes and lukewarm water for two or three days afterwards, and keep him well stabled.

Mange.—A liniment made of four ounces of sulphur virum, two drachms of white hellebore, four ounces of oil of tar, one pound of linseed oil well mixed together and rubbed in with plenty of friction every day for several days, with an occasional washing with soap and water, will in most cases be effective.

Catarrh.—In nineteen cases out of twenty, recovery will take place without any medicine, if the horse is kept free from the *cordials* grooms are so fond of administering, and allowed warm stabling and mashes, and no heating food. A fever ball may be given mixed with a little aloes and antimony.

Bone Spavin.—Take six ounces oil of originum, two ounces camphor, two ounces mercurial ointment, mix them well together and rub the spavin two or three times a day, keeping the legs dry and free from dirt.

CATTLE.

Milk Fever.—From half a pound to a pound of Epsom salts, dissolved in a quart of boiling water, and add one-quarter of an ounce each of powdered red peper, caraway seed, ginger, and a gill of molasses, and give the whole lukewarm at once. If this does not act on the bowels, another dose is to be given, with the quantity of pepper, caraway, and ginger doubled. After the operation of this medicine, sedatives may be given if necessary. Bleeding is sometimes, but rarely, necessary in the first stage of this disease.

Insolvent's Notice.

P. H. Feaga, vs. His Creditors. } ORDERED, this 17th day of Dec. 1859, that P. H. Feaga give notice to his creditors, endorsers and sureties, that the second Monday of April next, is fixed for the said P. H. Feaga to appear in the Circuit Court for Alleganycounty, to answer such interrogatories or allegations as his creditors, endorsers or sureties may propose or allege against him, and that a copy of this order be published once a week for three months in some newspaper published in the city of Cumberland, prior to the said second Monday of April, 1860, as such notice.

Test—H. RESLEY, Clerk.

Jan. 5, 1860—3m

A new Chapter in the Early Life of Washington, in connection with the narrative history of the Potomac Company, by John Pickell. Price $1.00 per copy.

Extract of letter from the Hon. Jared Sparks.

"The New Chapter forms a valuable contribution to the materials for illustrating the life and character of Washington, and is executed in a manner highly creditable to the taste and judgement of the author. Your labors must ever claim the notice and approbation of all persons, who would become fully acquainted with the public acts of the *Father of his country.*"

Extract of letter from Hon. Edward Everett.

"I have not had it in my power, as yet only to cast a glance over it, but even this hasty inspection satisfies me that you have *thrown new light* on this portion of the history of the *Father of his country.*"

For sale by

ANDREWS & SWARTZWELDER.

Agricultural Fertilizers

Peruvian Guano, California Guano,
Nevassa " Columbia "
De Burg " Mexican "A.A.
Kettlewell's Manipulated,
Zin's Phosphate of Lime,
Paynter's " "
Sombrero Guanno,
Robinson's Manipulated,
Pulverised Bones,
Ground Plaster,

For sale by

J. N. HARPER & CO.,

Alexandria, Va., Oct 20, 1859

Almanacs! Almanacs!

ENGLISH and German Hagerstown Almanacs for 1860, just received and for sale by the dozen or gross at

ANDREWS & SWARTZWELDER'S

Under St. Nicholas Hotel, Balto St

Cumberland Nov 17

MACKAREL.—100 kits prime No. 1 Family Mackarel, for sale by

July 7, 1859. J. N. HARPER & CO.

THE REMEDY!

HEALEY & SHRIVER'S

LINIMENT.

A Safe and Reliable Cure for

Sprains, Bruises, Rheumatism,

Chilblains, Pains in the Limbs and Back, Cramps, &c., &c

Prepared only by HEALEY & SHRIVER. Chemists and wholesale Druggists.

A WONDERFUL CURE PERFORMED BY

THE REMEDY.

Messrs. Healey & Shriver.

Gentlemen:—About Thanksgiving day 1857, (Nov. 26.) I had the misfortune to receive a severe injury by falling off the top of a railroad car, bruising and straining my back so that I was a complete cripple, not being able to move myself without the most excruciating pain. I procured a bottle of your valuable Liniment and used it as directed; in four days I was able to walk about and in six weeks cured, the pain and swelling having entirely left my back.

I cheerfully recommend your Liniment as being an article which I believe to be unrivalled.

JAS. SULLIVAN.

Cumberland, Feb. 16, 1858.

THE REMEDY again Triumphant.

CUMBERLAND, Feb. 15, 1858.

Messrs. Healey & Shriver,

Gentlemen:—I have made use o your Liniment on a very severe strain which one of my horses got by slipping and falling on ice, and by applying it as directed in the printed directions four times so reduced the swelling and inflammation that the horse recovered completely.

From the above trial of your valuable Liniment I do not hesitate to recommend it as one on which full reliance may be placed.

Feb. 12. W. V. KELLER.

PRIVATE HOSPITAL.

Modern Practice.

DR. WM. E. HOYT,

OLD ESTABLISHED PRIVATE HOSPITAL

Located in the Arcade, opposite Post Office,

SYRACUSE, N. Y.

WHERE he introduces to the notice of those afflicted with any form of Private Disease, the FRENCH SYSTEM OF CURE. This class of complaints he has made a specialty for the last 16 years, and the knowledge he has of the NEW METHOD OF TREATMENT now in operation in Paris, and the Hospitals of this country, warrants him in saying that none of the forms the disease is wont to assume, *is without a Sure, Quick and Permanent Remedy.* The remedies employed by the Dr. are free from any offensive taste or smell, contain no mercury and require no change of diet, business or pleasure. Persons can be cured at home by stating their case and addressing Dr. Wm. E. Hoyt. Male and Female, who have Spermatorrhoea or Nocturnal Emissions, lose no time, but consult the Dr. and get his *Specific*, which has saved thousands from the grave, and which is warranted to cure this disease in from 8 to 6 weeks or the money *refunded.* Price $10.—Dr. Hoyt is also agent for Dr. Dumas' Female Monthly Pills. No female should be without them. They can truly be called the "Female's Friend."

A desideratum has been gained in the practice of Medicine hitherto unattainable by the medical faculty. Dr. Dumas has used these in his practice in Paris (which is the largest of any Physician in that city) for years, and never during the 30 years practice, has he been known to have failure. These Pills have been approved by the *Ecole de Medecine*, fully sanctioned by the M. R. C. S. of London, Edinburgh and Dublin, as a never-failing remedy for producing the Catemenial or Monthly Flow.—Though perfectly harmless to the most delicate, yet ladies are earnestly requested not to mistake their condition, (if pregnant,) as miscarriage would ensue. Price $1 per box sent by mail.

Dr. DUMAS' FEMALE PROMOTING INSTRUMENT, patented and protected by Dr. DUMAS, of Paris, and sanctioned by the College of Physicians and Surgeons of London.

This Instrument enables those whose health or circumstances do not permit of an increase of family, to regulate or limit their offspring without injuring the constitution. The Instrument is perfectly safe, no metallic substance entering into its composition; it will last a lifetime without getting out of order, and cannot fail. It can be carried about the person and used without interference to the conjugal relations of the married state. Those who do not find it as represented can have the amount of its cost returned. Sent by mail to any part of the United States and Canada on the receipt of $5. Don't mistake the name or place.

DR. WM. E. HOYT,

March 24, 1859—1y. Syracuse, N. Y.

DENTISTRY

Drs. HUMMELSIME & EWING,

DENTISTS,—Respectfully inform the public that they continue the practice of **DENTISTRY**, in all its various branches, at their Dental Rooms, *Cumberland, Md.*

Teeth inserted on Gold, Platina, Paladium or Silver plate, in the most approved manner

CARIOUS TEETH

carefully cleansed and filled with gold foil of the best quality.

Teeth extracted without pain, and for the poor gratis.

Charges moderate and work warranted.

☞ Rooms in McKaig's New Block, second door, Baltimore street, opposite Post-Office.

Sept. 9, 1858—com.—y.

New Arrival of Jewelry.

THE undersigned has just received a large supply of the latest style of

JEWELRY,

to which he invites the attention of all purchasers.

He is also Agent for the sale of the celebrated Bagley Gold Pens, (now Newton's) which, for excellence, durability, and cheapness, are not surpassed in the world. He respectfully invites all persons to an examination of these superior pens. They must be seen and used to appreciate their superiority over all others ever manufactured.

Jewelry made to order-Watches and Jewelry neatly repaired.

Sign of the "BIG WATCH," near the Depot Cumberland, Md. S. T. LITTLE.

Winan's Steam--Ship.

A PHOTOGRAPH of this novel invention may be seen by calling at the store of S. T. Little, Baltimore Street, Cumberland, Md.

At the same time you will notice a large and well selected assortment of

WATCHES,

Jewelry, Silver and Plated Ware, Clocks, and Fancy Goods,

as he has just returned from the East with the best assortment ever offered to this community.

S. T. LITTLE,
Baltimore Street,
October 14, '58—tf. Near the Railroad

OLIVER C. CLARK, SAMUEL M. HALLER

O. C. CLARK, & CO.,

FLOUR, FEED, GROCERY, AND Produce Store,

Centre street, next door to Lutheran Church,

CUMBERLAND, MD.,

NOW offer to the public a well selected stock of SUPER, EXTRA AND FAMILY FLOUR, CORN MEAL, RYE AND CORN CHOP, FEED OF DIFFERENT KINDS, SUGARS, SYRUPS, MOLASSES, COFFEE, TEAS, CRACKERS, SPICES, FRUITS IN CANS, PUT UP EXPRESSLY FOR FAMILY USE, CANDLES, SOAPS, FISH, TOCACCO, SEGARS, &C. Also, a choice lot of LIQUORS, consisting of WINE, BRANDY, RUM AND WHISKEY. An examination of the stock is invited, when prices will be made to suit the times. [March 31, 1859.

DO YOU Want a Sett of REAL FINE GOLD JEWELRY?

MADE up in the most fashionable and approved Styles. If so, you can get the very best and at New York City prices, at the

Jewelry Establishment of

Sept. 9, 1858. J. P WRIGHT.

Patent Lard Lamp.

THE subscriber is now manufacturing a Patent Lard Lamp, which he offers for sale. It will also burn any kind of dirty greese. Call and examine it. m19. JOHN JOHNSON.

Flour and Feed.

HAVING a large stock of FLOUR, of various brands, in store, we invite wholesale and retail dealers, as well as consumers, to call and examine the quality and prices.

Mill Feed, Rye Chap, Corn Meal, Oats and Buckwheat on hand and for sale by

Sept. 29. O. C. CLARK & CO

WM. R. BEALL & CO.,

DEALERS IN ALL KINDS OF

Chewing and Smoking Tobacco, PIPES, SNUFF, MATCHES, &c.,

Baltimore Street, near the Railroad Depot,

CUMBERLAND, MD.

RETURN their thanks for the patronage heretofore extended to the late firm of G. S. WATTS & CO., and begs leave to invite the attention of purchasers to their NEW STOCK, which is composed of, in part, as follows, viz:

TOBACCO.

Cayton Gravely,	Lb.	J. Ellis,	" "
J. R. Keen,	"	Harry Hill,	" "
W. Barrett,	"	Clinton,	" "
W. Crumpton,	"	Mountain City,	10 "
Sallie Willie's	"	McNelly,	" "
John Logan,	"	Trotten,	Twist.
St. Lawrence,	"	Williams,	"
John Dair,	"	Jewel of Ophir,	"
Leatherwood,	"	Geo. Cooper,	"
Esmeralda,	"	Continental,	"
Grape Brand,	½ "	Ponoma,	"
W. R. Arrington,	" "	M. A. Butler,	"
J. F. Warl,	" "	W. Crumpton's Pancake	
Mountain City,	"	R. L. Jones'	"
Marvin & Co.,	" "	Scott & Co.	"

SEGARS.

La Rosarite,	La Alemana.
" Union	" Jenny Lind,
" Esmeralda,	" Principe,
" American Flag	" Plantation
" Baltimore Club,	" Jose Frasquieris,
" Vigilancia,	" Opera,
" Los Tres Amigos,	" Virginia,
" Flor Sevillano,	" Estrella,
" Rio Hondo,	" Victoria,
" Vieka,	" Plat Pressa,
" Chicken Cock,	

Also, a large assortment of DOMESTIC SEGARS always on hand.

SNUFF, PIPES, &c., comprising the best Brands of Tobacco and Segars, and in great variety. They respectfully solicit a call from dealers in their line, feeling assured of their ability to please those who may favor them with a visit. July 15, 1858.

☞ Wall Paper.

E. F. SOMERKAMP.

PRACTICAL PAPER HANGER and UPHOLSTERER, also DEALER in Paper Hangings, Borders, &c., of all kinds.—We have just returned from the Eastern markets, and he is now opening the handsomest and best selected stock of *Paper Hangings, Borders, Prints, &c., ever offered* in this city (all of the very latest styles) and according to quality will be sold as low as they can be bought this far west of Baltimore. We mention in part, *Oaks Satins, Medium, and Common Paper Hangings*, from 12½ cents up; also CORDS, TASSELS, BINDINGS, &c. BLINDS, Venetian, India, transparent, and other kinds.

MATTRESSES,

of all kinds and sizes on hand and made to order. Old mattresses and old Venetian blinds done up to look as well and he as good as new.

Thankful for past favors, I would respectfully solicit a continuance of the same, and invite the public generally to call and see my goods, learn my prices, then judge for themselves. I am now prepared to execute any work in the papering line in or out of Cumberland, and warrant the same to be done in the best manner, with dispatch and in the latest city style, The work done by us for the last 12 years in and for many miles around our city affords us the best of recommendations.

☞ At the old stand, McCleary's Row, Baltimore street, Cumberland, Md.

Feb. 19, 57—1y.

A Very Fine Stock of BOOTS, AND SHOES, HATS, CAPS &c.,

Just Received by C. W. BRENGLE,

OPPOSITE THE POST-OFFIC.

CHARLES W. BRENGLE would respectfully inform his customers and the public generally, that he has Removed his Store to the New Block of Buildings on Baltimore St., opposite the Post Office—where he has just received and opened a Magnificent Stock of

BOOTS AND SHOES,

Embracing all the various styles worn by ladies, Gentlemen, Youths, Misses and Children, manufactured at the best City and Eastern Establishments, and selected with much care. An enumeration of the styles, qualities and prices, is deemed unnecessary. Every taste and fancy can be gratified. Call and examine the stock. He has also received,

Gentlemen's Hats,

of latest styles, and Children's Hats and Caps, Trunks, Carpet Bags, Satchels, Umbrellas, &c., in great variety. He deems it unnecessary to enumerate all the various articles and styles has in store; but would ask a call from those who are in want of articles in his line.

☞ He continues to manufacture to order Boot and Shoes of the latest styles; and with this view keeps good materials and good workmen. He invites a trial. [Nov. 25, 1855.

March 17, 1859.

Shaving Saloon.

All who have beards to cut or hair to crop
Just call on us at our New Shop,
At noon or eve, by night or day,
Or any time that you can stay:
Our room is neat, our towels clean,
Our scissors sharp, and razors keen,
And every thing we think you'll find,
To suit the taste and please the mind.
And then we move our hand as true,
As any barber e'er can do,
With rapid touch we'll smooth the face,
And dress the hair with equal grace,
And all that art and skill can do,
Your money will procure for you.

CORNSH & FRANCIS,
Basement of Revere House,

March 17, 1859.

Insolvent's Notice.

James Gilmartin, vs. His Creditors. } ORDERED, this 17th day of October 1859, that James Gilmartin give notice to his creditors, endorsers and sureties, that the third Monday of April next is fixed for the said James Gilmartin to appear in the Circuit Court for Allegany County, to answer such interrogatories as his creditors, endorsers and sureties may propose or allege against him; and that a copy of this order be published in some newspaper printed in the city of Cumberland, once a week for three successive months prior to the said third Monday of April next, as such notice.

Test—H. RESLEY, Clerk.

Jan. 12 1859.—3m. W.

NOTICE!

I am selling off at cost, a large stock of

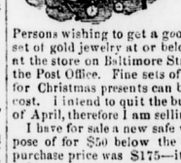

CLOCKS, WATCHES, JEWELRY, &c.

Persons wishing to get a good watch or a fine set of gold jewelry at or below cost should call at the store on Baltimore Street, next door to the Post Office. Fine sets of Jewelry, suitable for Christmas presents can be had at or below cost. I intend to quit the business on the first of April, therefore I am selling out.

I have for sale a new safe which I will dispose of for $50 below the original cost, its purchase price was $175—it is one of Evans & Downey's patent fire-proof safes. It is suitable for a bank or an office, and large enough for any purpose. Any person in want of a safe will find this a bargain. I am selling off everything in my store and watchmakers will find this a good opportunity to purchase good silver show cases. F. C. KRAMER.

Nov. 24, '59.

Insolvent's Notice.

Jas. H. Mitchell, vs. His Creditors. } ORDERED, this 2nd day of Jan. 1860, that James H. Mitchell give notice to his creditors, endorsers and sureties, that the second Monday of April next is fixed for the said James H. Mitchell to appear in the Circuit Court for Allegany county, to answer such interrogatories as his creditors, endorsers and sureties may propose or allege against him; and that a copy of this order be published in some newspaper printed in the city of Cumberland, once a week for three successive months prior to the said second Monday of April next, as such notice.

Test—H. RESLEY, Clerk.

☞ Jan. 5, 1860—2m.

Butter! Butter!!

ROLL and KEG BUTTER, of excellent quality regularly received every week. We have also made arrangements for furnishing *Prime Glade Butter* in kegs for winter use. Persons desiring to secure a *first rate article* can do so by making engagements with us during the month of October.

Sept. 29. O. C. CLARKE & CO.

Civilian & Telegraph.

JOB PRINTING

ESTABLISHMENT,

McKaig's Three Story Block, Baltimore Street,

CUMBERLAND, MD.

William Evans,

Proprietor.

ALL KINDS OF PLAIN AND ORNAMENTAL

PRINTING

Neatly and expeditiously executed;

SUCH AS

BOOKS, PAMPHLETS,

CHECKS, BILL-HEADS,

PAY-ROLLS, CHECK

ROLLS, BUSINESS CARDS,

BLANK FORMS,

PROGRAMMES,

Manifests, Ball Tickets, &c.

We are prepared to execute in style unsurpassed in the larger cities, every description of LETTER PRESS and

COLORED PRINTING.

Having recently received from the Type Foundry an extensive assortment of FINE CUTS, for the purpose of printing Bill-Heads, &c. Those in want of anything in that way, will do well to call at the office of the "CIVILIAN & TELEGRAPH," where they can have their work gotten up in STYLE, and at PRICES that will compare with those of any of the cities.

HOUSE FURNISHING GOODS,

No. 11 North Howard St., 2 Doors North of the Howard House.

THE undersigned, having made large additions to his stock, is prepared to furnish House Keepers, Country Merchants and others, with such Articles as they want, on the very best terms.

BRUSHES:

White Wash, Sweeping, Dusting, Paint, Hair Tooth, Silver, Shoe, Scrub, and Horse Brushes.

WOODEN WARE:

SUCH AS

Tubs, Buckets, Measures, Tar Buckets, Churns Mauls, Rolling Pins, Butter Prints, &c.

Brooms, Baskets, Mats & Cordage.

Masser's 5 Minute Ice Cream Freezers, Refrigerators, upright and chest—the most approved kinds. Water Coolers, in wood or metal. Tin and Wire Sales.

Arthur's and other most approved Fruit and Vegetable Preserving Cans; Plain Tin Ware, Japanned, Block Tin, Britania and Plated Ware. Albata Forks and Spoons, Urns, Coffee and Tea Pots, Egg Boilers, Waiters, Chaffing Dishes,

Knives and Forks, Waffle Irons, Sauce Pans, Scales and Weights, Coffee Mills. Table Castors, Old Dominion Coffee Pots, Shovel and Tongs, Nurse Lamps, Toilet Sets, Foot Tubs, Bath Tubs, Knife Cleaners, Wire Dish Covers, Table Mats, together with

a Variety of Articles useful and necessary to House-keepers. Rohr & Davis' Patent Excelsoir WASHING MACHINES. Plain Tin and Sheet Iron Ware and Brushes of every description, manufactured to order.

GEORGE A. MILLS.

No. 11 North Howard Street,

march 10, 1859—1y. Baltimore, Md

GA LIGHT FOR THE MILLION!!

MACE'S PORTABLE

GAS GENERATOR!

AND

Hydrocarbon Vapor Burner and Fixtures!

HAVING been appointed Sole Agent for the sale of the above valuable Gas Generator, I am now prepared to supply the Fixtures in all varieties and prices. By this truly valuable invention, the resident of the Country can enjoy the luxury of a first quality Gas light, which for Brilliancy, Economy, Economy, and safety of its use, cannot be surpassed.

At a COST of LESS THAN ONE CENT PER HOUR.

It produces a LIGHT equal to eight Sperm Candles, and without *Smoke or Smell.* Each Lamp and Chandelier being a Gas Works in miniature, the consumer is his own producer, therefore no question of leakage or *Metre* measurement to contend with. He is certain to *pay*, for that *only*, which he consumes.

☞ The great desire that has been felt for years for a Portable Gas Light, simple in construction and easily managed, in this invention is fully realized, and must be seen to be appreciated.

Every person in want of a superior and economical Gas Light, either for Town or Country, is invited to call and examine for themselves, and be convinced of its superiority over all other Lights now in existence.

Also constantly on hand and for sale at Reduced Prices, wholesale and retail, Genuine Kerosine and Alberitine Coal Oils and Lamps, Camphen, Etherial Oil and Lamps, Shades, Globes, Chimnies, &c., &c.

WM. HORTON, Agent,

436 West Balt. St., above Green North side.

☞ CAUTION. ☜

To all whom it may Concern.

Having proved Priority of Invention before the Patent Office of the United States, over the so-called "Charles B. Loveless' *Self Generating Gas Burner,*" on which proof a Patent was granted me by the United States, bearing date the 26th day of October, 1858. This is to *caution all persons against making, vending or using the same*, as all who so do, will be held responsible for damages, as by the United States Patent Laws made and provided, for such infringements of my Rights, and those holding under me.

Also against the making, using or vending to any parties, the so-called "*Johnson's Domestic Self Generating Gas Burners,*" as the same is an infringement of my Patents, bearing date the 22d day of June, 1858, and also of October 26th, A. D. 1858.

ALONZO M. MACE,

May 12, 1859—1y, Springfield, Mass.

New and Extensive Stock of HARDWARE.

HAVING now completed my Spring purchases and in possession of a new and spacious warehouse, I am prepared to furnish to my friends and transient purchasers a large and well selected stock of Goods.

My assortment of Iron, (rolled and hammered,) Steel, Nails, Spikes, Stoves, Sheet Iron, Lead Pipe, Pig Lead, &c., is very complete, and I am adding daily.

Builders will find a great variety of Locks, Hinges, Screws; and carpenters every description of Planes and other Tools.

Also—**BLACKSMITH'S TOOLS**, such as Bellows, Vices, Anvils, Hammers and Buttresses.

I have all the different descriptions of Spades Shovels, Hoes, Axes, Hatchets, Chisels, Saws, &c.

It is my intention, now that I have an abundance of warehouse room, always to keep on hand a full supply of all articles in the Hardware line, at much reduced prices, for cash; or to punctual dealers at short dates.

I have a fine stock of TABLE AND POCKET CUTLERY, and having imported my Table Cutlery direct from Sheffield, will sell at a much lower price than any house in the city.

J. W. MAGRUDER,

Corner Balto. and Mechanic streets.

Cumberland, Md., March 17, 1859—y.

PLASTER.

500 Tons Windsor Plaster

For sale by J. N. HARPER & Co.

Alexandria, ju 2—tf. King St. Dock.

WM. BLAKE, Merchant Tailor,

Balto. St. Adjoining Belvidere Hall,

Cumberland, Md.

WOULD respectfully invite public attention to his large and beautiful stock of

FALL AND WINTER GOODS,

which has been selected with great care and comprises the choicest and most elegant assortment, in *style* and *quality*, to be had in the Eastern market. The stock embraces

Cloths, Cassimeres and Vestings,

Fancy Cassimeres for business suits, Cassinetts, and Goods for Boys' Clothing, of all prices, styles and qualities,

all of which will be made up to order in the most fashionable manner, or sold by the yard, cheap for cash.

Also, a fine assortment of

FANCY GOODS,

Embracing Neck Ties, Gloves, Collars, and every article of gentlemen's wearing apparel.

I will make shirts to order at the shortest notice; all of which will be warranted as represented. All Clothing warranted to fit.

Oct 13, 1859 WM. BLAKE.

OYSTERS!

OYSTERS, OYSTERS.

Revere House

Saloon and Restaurant!

This splendid and elegantly fitted up establishment in New York style, in connection with the Revere House is now open. It is the intention of the proprietor to keep a

Firstclass Place of Resort.

Persons visiting Cumberland from the country and returning same day, and not wishing to pay hotel charges, can get their meals at all hours.

Very Moderate Prices.

paying only for what they order. Epicures of this city and the traveling public, will find this saloon the best in style outside the large cities.

Oysters for Family Use,

for sale by the gallon or can.

FOWL, WILD GAME,

BEEF-STEAK, SOUP,

Roast Beef, Corned Beef, Ham.

OYSTERS

in the Shell, Fried and Stewed.

Pies and Hot Coffee.

All served up at a few moments notice.

The Bars furnished with the choicest liquors and Philadelphia Ale.

The Hotel business will be conducted as heretofore. Guests preferring to eat in the saloon can do so, paying only for the use of the rooms. M. TREIBER, Proprietor.

March 17, 1859.

FREDE ICK FEMALE SEMINARY.

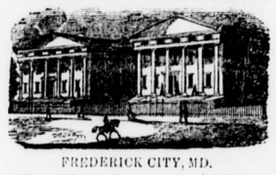

FREDERICK CITY, MD.

The Scholastic exercises of this Institution will be resumed on Monday, the 5th of September next.

The Faculty and Teachers and general arrangements of the Seminary, will remain the same in all respects as last year, and it shall be our unceasing endeavor to continue to merit the favor and patronage of the public.

For Board and Tuition, including furnished Rooms, Lights, Fuel, Washing, etc., $200 per Scholastic year; payable half-yearly in advance.

For Circulars and other particulars, apply at this office, or address

H. WINCHESTER,

Aug. 18, 1859—1y President.

Dr. E. C. Gaskill,

SURGEON DENTIST.

Having opened rooms next door to the Mineral Bank, on George's Street, for the practice of this profession, most respectfully solicits a share of the public patronage, promising that no pains shall be spared to render all who may favor him with a call the highest satisfaction

FILLING OF TEETH,

that most important branch of DENTISTRY, executed with fidelity and judgment.

Artificial Teeth

Inserted on gold, silver or platina, from one tooth to a whole set, and so adapted to all the irregularities of the mouth as to be worn with perfect ease.

Irregularities of children's teeth remedied by the most approved methods. All work guaranteed. Charges moderate.

Cumberland, October 19, 1855.

Richardson's

Irish Linens,

Damasks, Diapers, &c.

Consumers of Richardson's Linens, and those desirous of obtaining the Genuine Goods, should see that the articles they purchase are sealed with the full name of the firm,

J. N. RICHARDSON, SONS & OWDEN.

as a guarantee of the soundness and durability of the Goods.

This caution is rendered essentially necessary, as large quantities of inferior and defective Linens are prepared, season after season and sealed with the name of RICHARDSON, by Irish Houses, who, regardless of the injury thus inflicted alike on the American consumer and the manufacturers of the genuine Goods, will not readily abandon a business so profitable, while purchasers can be imposed on with Goods of a worthless character.

J. BULLOCKE & J. B. LOCKE,

Agents, 36, Church Street, N. Y.

June. 22, 1859—1y.

Insolvent's Notice.

Isaiah Fuller, vs. His Creditors. } ORDERED, this 28th day of November 1859, that Isaiah Fuller give notice to his creditors, endorsers and sureties, that the second Monday of April next is fixed for the said Isaiah Fuller to appear in the Circuit Court for Allegany County, to answer such interrogatories as his creditors, endorsers and sureties may propose or allege against him; and that a copy of this order be published in some newspaper printed in the city of Cumberland, once a week for three successive months prior to the said second Monday of April next, as such notice.

Test—H. RESLEY, Clerk.

Jan. 5, 1860—3m.

HEALTH AND HAPPINESS SECURED.

YOUNG MEN who are suffering from the effects of self-abuse, can be surely and permanently restored by using the

CONCENTRATED CURE OR AQUA VITE,

A Remedy of great and certain Power.

This remedy is put up in small vials, and can be sent by mail to any address. A trial will satisfy. Use it for a week, and you will experience a great benefit. A circular containing full particulars, sent (free) on application.—Price, per bottle $1.

One bottle will last a month.

N. B.—This remedy is suitable for either sex.

Address K. CRUGER, Medical Agent.

may 12, '59—1y. 742 Broadway, N. York.

OILS AND PAINT.

A Large and well selected stock of Oils and Paints of all colors, Ground in Oil, ready for use, in kegs and cans, always on hand.

For sale by J. N. HARPER & CO.,

July 7, 1859. King St. Dock, Alex'a.

FISH! FISH! FISH!

500 bbls. E. P. Herring,
300 " Alewives,
100 " Potomac,
100 " No. 1 Mackerel,
5000 Codfish,

Strictly prime. For sale by

J. N. HARPER & Co.

Alexandria, Va., June 2—tf.

A LOT of choice HAMS, SIDES, & SHOULDERS. Also, a few saddles of dried VENISON,—a very nice article for sale by

April 16. O. C. CLARKE & CO.

LINDSEY'S IMPROVED

Blood Searcher,

A Standard Medicine

For the speedy, radical, and effective cure of all diseases arising from Impurity of the Blood.

This medicine has wrought the most miraculous cures in desperate cases of

Scrofula,	Cancerous formations,
Cutaneous Diseases,	Erysipelas, Boils,
Pimples on the face,	Sore Eyes,
Old, Stubborn Ulcers.	Scald Head,
Tetter affections,	Rheumatic Disorders,
Dyspepsia,	Costiveness,
Jaundice,	Salt Rheum,
Mercurial Diseases,	General Debility,
Liver Complaint,	Loss of Appetite,
Low Spirits,	Foul Stomach,

Female Complaints, and all Diseases having their origin in an impure state of the Blood.

The above is a portrait of David McCreary, of Napier township, who, on the 31st day of August, 1858, made affidavit before Justice Gorley that he was treated for the cure of Cancer by three physicians of Bedford county, and by Dr. Newton of the Eclectic College in Cincinnatti, for a period of nearly eight months, notwithstanding which, his *lip, nose, and a portion of his left cheek were entirely eaten away!* He had given up all hope, when he heard of the "Blood Searcher," and was induced to try it. Four bottles cured him, and although sadly disfigured, there is no question but what this invaluable medicine saved his life. The full particulars of this remarkable case may be seen in a circular, which can be had of any of the Agents.

We also refer to the case of Nancy Bleakney, of Elderton, Armstrong county, Pa., cured of Scrofula after being unable to get out of bed for three years.

To the case of a lady in Ansonville, Clearfield county, who was also afflicted with Scrofula in its worst form.

To the case of George Meisel, residing in Carrolltown, Cambria county, Pa., who was so badly afflicted with Cancer that it eat his entire nose off, and his case was worse, if possible, than McCreary's.

The particulars of these cases—every one of which was cured by the use of the Blood Searcher—may also be found in a circular to be had of any of the Agents.

R. M. LEMON, Proprietor.

Labatory for the manufacture and sale, near the Pa. Railroad Depot, Hollidaysburg, Pa.

Dr. Geo. H. Keyser, Wholesale Agent Pittsburg, Pa., Healy & Shriver, Cumberland, Jonathan Wilson, Flintstone, and J. S. Hedding, Hancock.

January 12, 1860—1y.

Artists', Painters'

AND

PHOTOGRAPHERS' DEPOT.

THE subscriber has constantly on hand a full assortment of materials for the use of

Artists, Painters & Photographers.

Also on hand a large and beautiful assortment of

Sterescopic Instruments and Views

Embracing every variety of Foreign and American Landscapes, Statuary, Parlor and Rural Groups, &c. The beauty and interest of the Stereoscopic Views upon the parlor table furnish a never ending source of entertainment both to visitors and the home circle.

COUNTRY MERCHANTS supplied on the most reasonable terms.

W. A. WISONG,

No. 2 N. Liberty St., Baltimore, Md.

June 30, 1859—1y.

HARDWARE STORE!

THE subscriber, having purchased the stock lately owned by Joseph Frantz, and having added thereto by recent purchases, is prepared to offer to purchasers of Hardware, a general assortment, which he will sell as *cheap as they can be had in the city.*

His assortment consists, in part, of

Table and Pocket Cutlery; Scissors; Stoves; Fancy Baskets, Market Baskets, Coffee Mills; Shovels and Tongs;

Nails, Spikes; Sheet Copper; Meat Cutters; Smith's Anvils; Locks, Hinges, Screws; Hollow Castings; Brass and Porcelain Kettles; Steel Forks, Spades; Sausage Stuffers; Sheet Brass, Smith's Bellows and Vises.

Planes and Chisels,

of every variety; Ohio Grind-Stones; Double and single barreled Guns; Gun Caps and Wads; Wad Cutters; and a variety of other Staple and Fancy Goods. Also, a very superior article of Sewing Needles. T. JOHNS,

Sept. 9—y Cor. Balto. and Centre sts.

MUTUAL

INSURANCE COMPANY OF ALLEGANY COUNTY.

REMOVED to the room on Liberty street opposite the Drug Store of J. B. H. Campbell, *CUMBERLAND, MD.*

The Board of Directors meet every Thursday at 4 o'clock, P. M., to determine on all applications for insurance. For forms of application, and any other information, apply to the Secretary, or any member of the Board of Directors.

OFFICERS.

WILLIAM R. BEALL, President.

JOHN GEPHART, Secretary.

J. B. H. CAMPBELL, Treasurer.

DIRECTORS.

William R. Beall,	J. B. H. Campbell,
Hopewell Hebb,	H. D. Wincow,
William R. McCulley,	D. Saylor,
A. L. Withers,	D. W. McCleary,
F. Minke,	Thomas Devecmon.
F. M. Gramlich,	John Coulehan.

Notes offered for Discount will be acted on at the regular meetings of the Board.

June 16, 1859.—1y.

BALTIMORE

SAFE MANUFACTORY.

MILLER'S

Improved Salamander Safes.

Thousands of dollars in property of all kinds are saved annually in these safes that never fail to preserve their contents. Factory, Doranee St., Providence R. I. and 159 North St., Baltimore. Sales Room No. 16 South Charles St.

For sizes and prices, send for a circular. All Safes warranted to give satisfaction

L. H. MILLER.

16 South Charlet St. Balt. Md.

June 30, 1859.—1y.

BACON.

10,000 Shoulders,
10,000 Sides,
2,000 Hams.

For sale by J. N. HARPER & Co.,

Alexandria, ju 2—tf. King st. Dock

Tobacco and Segars.

JUST received and for sale a full assortment of Tobacco and Segars.

June 9. WM. R. BEALL & CO