TO THE

Faamers&Planters

Of Maryland & Virginia.

FOWLE & CO'S.,

SOLUBLE PHOSPHATED

PERUVIAN GUANO

The best, cheapest, and most permanent

FERTILIZER

Yet offered to the Agriculturalist.

Endorsed by DR. R. H. STABLER, of Alexandria, Va., and PROF. CAMPBELL MORFIT, of New York, two of the most eminent Chemists of the United States, as the only combination of

Phosphatic and Ammoniated

GUANOS,

Yet offered in a Really Soluble Form. It is compose of

NO 1 PERUVIAN & SOMBRERO

GUANOS,

OF OUR OWN

DIRECT IMPORTATION,

FROM THE

Chincha & Sombrero Islands

And Warranted

Free from all Impurities

It has been severely tested by many of the most successful and intelligent Farmers both in Virginia and Maryland, side by side with Peruvian Guano and its superiority fully proved, besides being

16 per cent. Cheaper.

The ***Sombrero Guano***, before being added to the ***Peruvian***, is rendered IMMEDIATELY SOLUBLE by a process but recently discovered, and peculiarly our own.

The value of ***Peruvian Guano***, presented in this modified and improved form, can hardly be over estimated.

Price $50 per Ton of 2,000 lbs.

IN ADDITION

To the above, we offer to those who may prefer it,

SUPERIOR NO. 1

Peruvian Guano,

Per Ships 'Conquest,' 'Juliette,' and 'Tartar,' expected to arrive at this port, during the months of July, August, and September,

DIRECT FROM THE

Chincha Islands.

Also,

Sombrero Guano,

Per 'Judge Blaney,' 'Rachael Jane,' 'Lewis,' and 'Exchange,'

DIRECT FROM THE ISLAND OF SOMBRERO.

And our Usual Supplies of

Columbian, Mexican AND African

GUANOS.

We are prepared to sell the above articles as low as they can be bought in any market in the country.

FOWLE & CO.,

July 12, 1860—5m. Alexandria, Va.

FREDERICK

FEMALE SEMINARY.

FREDERICK CITY, MD.

The Scholastic exercises of this Institution will be resumed on Monday, the 3d of September next.

It is confidently believed that this School offers as many educational advantages and personal comforts to any Young Ladies Seminary either in the Northern or Southern States.—Being located in a Southern State it is in all its proclivities a Southern Institution.

For Board and Tuition, including furnished Rooms, Lights, Fuel, Washing, etc., $200 per Scholastic year; payable half-yearly in advance.

For Circulars and other particulars, apply at this office, or address

H. WINCHESTER,

Aug. 16, 1860—1y President.

A Card to Young Ladies and Gentlemen.

The subscriber will send (*free of charge*) to all who desire it, the Recipe and directions for making a simple *Vegetable Balm*, that will, in from two to eight days, remove Pimples, Blotches, *Tan, Freckles*, Sallowness, and all impurities and roughness of the Skin, leaving the same—as Nature intended it should be—*soft, clear, smooth, and beautiful*. Those desiring the Recipe, with full instructions, directions, and advice, will please call on or address (with return postage,)

JAS. T. MARSHALL,
PRACTICAL CHEMIST,
Sept. 6—3m. No. 32 City Buildings, N. Y.

Few More Left!

A FEW packages containing
12 Sheets Letter Paper
12 " Note "
1 " Blotting "
12 Buff Letter Envelopes
12 White Note "
1 Pen and Holder.

all for the small sum of 25 cents, at Andrew's Swartzwelder's cheap book store, on Baltimore street, under St. Nicholas Hotel, and under Museum Rooms, Cumberland, Md.

A LOT of choice HAMS, SIDES, & SHOULDERS. Also, a few saddles of dried VENISON,—a very nice article for sale by

April 16. O. C. CLARKE & CO.

Civilian & Telegraph

JOB PRINTING

ESTABLISHMENT,

McKaig's Three Story Block, Baltimore Street,

CUMBERLAND, MD.

William Evans,

Proprietor.

ALL KINDS OF PLAIN AND ORNAMENTAL

PRINTING

Neatly and expeditiously executed;

SUCH AS

BOOKS, PAMPHLETS,

CHECKS, BILL-HEADS,

PAY-ROLLS, CHECK

ROLLS, BUSINESS CARDS,

BLANK FORMS,

PROGRAMMES,

Manifests, Ball Tickets, &c.

We are prepared to execute in style unsurpassed in the larger cities, every description of LETTER PRESS and

COLORED PRINTING.

Having recently received from the Type Foundry an extensive assortment of FINE CUTS, for the purpose of printing Bill-Heads, &c. Those in want of anything in that way, will do well to call at the office of the "CIVILIAN & TELEGRAPH," where they can have their work gotten up in STYLE, and at PRICES that will compare with those of any of the cities.

CHILDREN TEETHING

MRS. WINSLOW

An experienced Nurse and Female Physician, presents to the attention of mothers, her

Soothing Syrup,

For Children Teething,

which greatly facilitates the process of teething, by softening the gums, reducing all inflamation—will allay ALL PAIN and spasmodic action, and is

Sure to Regulate the Bowels.

Depend upon it mothers, it will give rest to yourselves and

RELIEF and HEALTH to YOUR INFANTS.

We have put up and sold this article for over ten years, and can say, in CONFIDENCE and TRUTH of it, what we have never been able to say of any other medicine—NEVER HAS IT FAILED, IN A SINGLE INSTANCE, TO EFFECT a CURE, when timely used. Never did we know an instance of dissatisfaction by any one who used it. On the contrary, all are delighted with its operations; and speak in terms of commendation of its magical effects and medical virtues. We speak in this matter 'what we do know,' after ten years' experience, *and pledge our reputation for the fulfilment of what we here declare.* In almost every instance where the infant is suffering from pain and exhaustion, relief will be found in fifteen or twenty minutes after the syrup is administered.

This valuable preparation is the prescription of one of the most experienced and skillful nurses in New England, and has been used with never failing success in

Thousands of Cases.

It not only relieves the child from pain, but invigorates the stomach and bowels, corrects acidity, and gives tone and energy to the whole system. It will almost instantly relieve

Griding in the Bowels and Wind Colic,

and overcome convulsions, which, if not speedily remedied, end in death. We believe it the best and surest remedy in the world, in all cases o DYSENTERY and DIARRHŒA in CHILDREN whether it arises from teething, or from any other cause. We would say to every mother who has a child suffering from any of the foregoing complaints—DO NOT LET YOUR PREJUDICES, nor the PREJUDICES OF OTHERS stand between you and your suffering child, and the relief that will be SURE—yes, ABSOLUTELY SURE—to follow the use of this medicine, if timely used. Full directions for using will accompany each bottle. None genuine unless the fac-simile of CURTIS & PERKINS, New York, is on the outside wrapper.

Sold by Druggists throughout the world.
Principal Office, 13 Cedar street, New York.
PRICE ONLY 25 CENTS PER BOTTLE,
Sold by HEALEY & SHRIVER,
July 5, '60.—1y. Druggists.

Baltimore & Ohio Railroad.

Improved Summer Schedule for Travel.

—:o:—

ON and after Monday, April 16th, 1860, the passenger trains will run as follows:

For the East.

MAIL THROUGH TRAIN (daily ex. Sundays.)
Leaves Wheeling 9.50 p. m. } Arrives at Balti-
" Cumberland 7.55 a. m. } more 4.45 p. m.
EXPRESS THROUGH TRAIN (Daily.)
Leaves Wheeling 4.55 p. m. } Arrives at Balti-
" Cumberland 2.15 a. m. } more 9.50 a. m.
Passengers from Cumberland for way stations East, will take Mail Train only.

For the West.

ACCOMMODATION TRAIN between Cumberland and Wheeling,
Leave Cumberland 6.20 a m. Arrive at Wheeling 5.35 P. M.
MAIL THROUGH TRAIN (daily ex. Sunday,)
Leaves Baltimore 8.30 a. m. } Arrive at Wheel-
" Cumberland 5.32 p. m. } ing 4.05 a.m.
EXPRESS THROUGH TRAIN (Daily.)
Leaves Baltimore 4.00 p. m. } Arrives at Wheel
" Cumberland 11.15 p.m } ing at 8.05 a. m

Passengers from Cumberland for Way Stations West will take Accommodation Train and for Stations on N. W. Va. Road will take Express train.

Through Tickets for all important cities West can be procured at this office.

L. C. BOEHM, Agent.
Cumberland Station, April 16, 1860.

Lehigh Gas Burning

Cooking Stoves!

THE undersigned has just received an assortment of the above stoves, which he offers to the public at moderate prices. There is a great saving of fuel by the use of these Stoves

Sept. 15, 1859. JOHN JOHNSON.

OILS AND PAINT.

A Large and well selected stock of Oils and Paints of all colors, Ground in Oil, ready for use, in kegs and cans, always on hand.

For sale by J. N. HARPER & CO.,
July 7, 1859. King St. Dock, Alex'a.

A Potter Wanted.

A journeman potter, who is a good workman, will find constant employment and good wages, on application to Wm. Kilmer, New Creek Station Va., Balt. & Ohio Rail Road.

SALT.

1000 Sacks G. A. Salt,
500 " Fine "
For sale by J. N. HARPER & Co.
Alexandria, Va., June 2—tf

Boat Stoves.

A SUPPLY of Boat Stoves, of a quality no to be surpassed, just received and for sale by [ap.28] JOHN JOHNSON.

A FEW barrels left of Baker's Old Rye Whiskey. For sale by

June 9 WM. R. BEALL & CO.

MARK THESE FACTS!

THE TESTIMONY OF THE WHOLE WORLD.

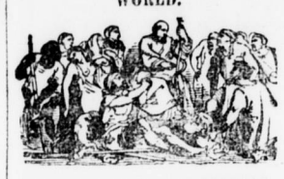

HOLLOWAY'S OINTMENT.

—:o:o:—

Bad Legs, Bad Breasts, Sores & Ulcers.

All description of sores are remediable by the proper and diligent use of this inestimable preparation. To attempt to cure bad legs by plastering the edges of the wound together is a folly; for should the skin unite, a boggy diseased condition remains underneath to break out with ten-fold fury in a few days. The only rational and successful treatment, as indicated by nature, is to reduce the inflammation in and about the wound and to soothe the neighboring parts by rubbing in plenty of the Ointment as salt is forced into meat.

Diptheria, Ulcerated Sore Throat, and Scarlet and other Fevers.

Any of the above diseases may be cured by well rubbing the Ointment three times a day into the chest, throat and neck of the patient: it will soon penetrate, and give immediate relief. Medicine taken by the mouth must operate upon the whole system ere its influence can be felt in any local part, whereas the Ointment will do its work at once. Whoever tries the unguent in the above manner for the diseases above named, or any similar disorders affecting the chest and throat, will find themselves relieved as by a charm.

Piles, Fistulas, Strictures.

The above class of complaints will be removed by nightly fomenting the parts with warm water, and then by most effectually rubbing in the Ointment. Persons suffering from these direful complaints should not lose a moment in arresting their progress. It should be understood that it is not sufficient merely to smear the Ointment on the affected parts, but it must be well rubbed in for some considerable time two or three times a day, that it may be taken into the system, whence it will remove any hidden sore or wound as effectually as though palpable to the eye. There again bread and water poultices, after the rubbing in of the Ointment, will do great service. This is the only sure treatment for females cases of cancer in the stomach, or where there may be a general bearing down.

Indiscretions of Youth,—Sores and Ulcers.

Blotches, as also swellings, can, with certainty, be radically cured if the Ointment be used freely, and the Pills taken night and morning as recommended in the printed instructions. When treated in any other way they only dry up in once place to break out in another; whereas this Ointment will remove the humour from the system, and leave the patient a vigorous and healthy being. It will require time with the use of the Pills to ensure a lasting cure.

Dropsical Swellings, Paralysis, and Stiff Joints.

Although the above complaints differ widely in their origin and nature, yet they all require local treatment. Many of the worst cases of such diseases, will yield in a comparatively short space of time when this Ointment is diligently rubbed into the parts affected, even after every other means have failed. In all serious maladies the Pills should be taken according to the printed directions accompanying each Box.

Both the Ointment and Pills should be used in the following cases:

Bad Legs,	Fistulas,
Bad Breasts,	Gout,
Burns,	Glandular Swellings,
Bunions,	Lumbago,
Bites of Mosquitoes and Sand-Flies,	Piles,
	Rheumatism,
Coco-bay,	Scalds,
Chiego-foot,	Sore Nipples,
Chilblains,	Sore-throats,
Chapped Hands,	Skin Diseases,
Corns (soft)	Scurvy,
Cancers,	Sore-heads,
Contracted and Stiff Joints,	Tumors,
	Ulcers,
Elephantiasis,	Wounds,
	Yaws.

☞CAUTION!—None are genuine unless the words "HOLLOWAY, NEW YORK AND LONDON," are discernable as a *Water mark* in every leaf of the book of directions, around each pot or box; the same may be plainly seen by *holding the leaf to the light.* A handsome reward will be given to any one rendering such information as may lead to the detection of any party or parties counterfeiting the medicines or vending the same, knowing them to be spurious.

☞*Sold at the Manufactory of Professor HOLLOWAY, 80 Maiden Lane, New York and by all respectable Druggists and Dealers in Medicines throughout the civilized world, in pots, at 25 cents, 62 cents and $1 each.

☞There is a considerable saving by taking the larger sizes.

N. B.—Directions for the guidance of patients, in every disorder, are affixed to each box.

May 3, 1860—1y.

CUMBERLAND

HAT & CAP EMPORIUM.

THE subscriber has a large and complete stock of seasonable GOODS on hand Mens', Boys' and Childrens' Hats and Caps, of every variety, quality and style, calculated to suit the most fastidious and judicious taste of the customer.

He being encouraged by the liberal patronage of an appreciating public; and desirous to keep fully up with the improvements of the age we live in, has been induced to make arrangments with an experienced and skillful manufacturer, to introduce in Cumberland, a HOME-MADE Fall style of

Silk and Fur Hat,

which for symmetrical proportions, quality o materials, and elegance of finish, are unsurpassed by the productions of the leaders of fashion, of either New York, Philadelphia or Baltimore.

His home made HATS shall be, all that Hats can be, in combination of quality and style, using nothing but the very best material for manufacturing purposes, which material is enhanced in quality, by a new *modus operandi* of manipulation in the making process, by the operators who are the most skillful in the practical execution of the art, and who possess a thorough knowledge of all the modern improvements and processes necessary to a successful operation.

With these facilities at my command, I can now, in the spirit and pride of honorable competition, with all due candor assure my patrons and the public generally, that I am prepared to produce a HOME MADE HAT of unsurpassed elegance, combining neatness with style, beauty with quality, lightness with durability, elasticity with strength, and soft and agreeable to the head of the wearer. Please call and leave your orders, as a good fit is guaranteed to the most difficult shaped head. Constantly on hand, a large assortment of fashionable Silk Hats, Moleskins and Satin, Beaver and Plain Silk Hats, Fur Hats, Beaver, Nutria, Cassmeres, Brush, and every quality style and variety of soft Hats, Boys' Plain and Childrens' Fancy Hats and Caps in all their variety.

F. MINKE,
Hat Manufacturer,
Oct. 27, 1859. Cumberland, Md

Insolvent's Notice.

Israel Garlitz, vs. His Creditors. } ORDERED, this 22d day of October 1860, that ISRAEL GARLITZ give notice to his creditors, endorsers and sureties, that the first Monday of January next is fixed for the said Israel Garlitz to appear in the Circuit Court for Allegany County, to answer such interrogatories as his creditors, endorsers and sureties may propose or allege against him; and that a copy of this order be published in some newspaper printed in the city of Cumberland, once a week for three successive months prior to the said first Monday of January next, as such notice.

Test—H. RESLEY, Clerk.
Sept. 27 1860.—3m.

Patent Lard Lamp.

THE subscriber is now manufacturing a Patent Lard Lamp, which he offers for sale. It will also burn any kind of dirty greese. Call and examine it. m19. JOHN JOHNSON.

MAGISTRATES' BLANKS For sale at this Office

THE REMEDY!

HEALEY & SHRIVER'S

LINIMENT.

A Safe and Reliable Cure for

Sprains, Bruises, Rheumatism,

Chilblains, Pains in the Limbs and Back, Cramps, &c., &c.

Prepared only by HEALEY & SHRIVER, Chemists and wholesale Druggists.

A WONDERFUL CURE PERFORMED BY

THE REMEDY.

Messrs. Healey & Shriver,

Gentlemen:—About Thanksgiving day 1857, (Nov. 26,) I had the misfortune to receive a severe injury by falling off the top of a railroad car, bruising and straining my back so that I was a complete cripple, not being able to move myself without the most excruciating pain. I procured a bottle of your valuable Liniment and used it as directed; in four days I was able to walk about and in six weeks cured, the pain and swelling having entirely left my back.

I cheerfully recommend your Liniment as being an article which I believe to be unrivalled.

JAS. SULLIVAN.

Cumberland, Feb. 16, 1858.

THE REMEDY again Triumphant.

CUMBERLAND, Feb. 15, 1858.

Messrs. Healey & Shriver,

Gentlemen:—I have made use o your Liniment on a very severe strain which one of my horses got by slipping and falling on ice, and by applying it as directed in the printed directions four times so reduced the swelling and inflammation that the horse recovered completely.

From the above trial of your valuable Liniment I do not hesitate to recommend it as one on which full reliance may be placed.

Feb. 18. W. V. KELLER.

National Fertilizer

A SUPERIOR AMERICAN-MADE GUANO, having all essentials of the foreign article, and additional qualities of great value to soils over-worked or naturally thin. Its mode of preparation and the discovery of components are results of long and laborious research of Dr. Louis Harper, recently State Geologist of Mississippi and now Superintendent of Factory whence this is shipped to points coastwise and inland. 3 varieties of "National Fertilizer" are made, all stamped with stencil mark, and selling at same price, viz:

"General Fertilizer,"

for CORN and all CEREALS, also for POTATOES and other products of farm and garden in the Middle States.

"Tobacco Fertilizer,"

specially for TOBACCO, and

"Sugar Cane Fertilizer,"

mainly for CANE CULTURE. All put up in new bags of 200 pounds each; 10 to the ton.

Quantity per acre 250 to 500 pounds, rated according to condition of land. As it is the best permanent invigorator of land, *and as the Farmer's Capital exists in maintenance of his soil*, we solicit a liberal application as its just demand. In this quality it is the most valuable manure known: It stimulates vegetation, prevents insects, enlarges yield, hastens harvest out of reach of rust, and puts ground into rich and healthy tilth for next crops. Sow broad cast or apply to hills as has been the case with foreign guano.

$32 per ton Cash.

Success is realized where "NATIONAL FERTILIZER" is reasonably and liberally used. ORDERS SOLICITED and ready attention given to forwarding the "Fertilizer."

ALEX. KING, Agent.
May 31, 1860—1y. Cumberland, Md.

Wheeler & Wilson's

Sewing Machine

AGENCY.

New Style: - - $50.

MRS. O. C. GEPHART is prepared to furnish all styles of these

Unrivalled Machines,

at manufacturers prices. Full instructions in use of the machine given to all purchasers.

Feb. 9, 1860.

Winan's Steam-Ship.

A PHOTOGRAPH of this novel invention may be seen by calling at the store of S. T. Little, Baltimore Street, Cumberland, Md. At the same time you will notice a large and well selected assortment of

WATCHES,

Jewelry, Silver and Plated Ware, Clocks, and Fancy Goods,

as he has just returned from the East with the best assortment ever offered to this community.

S. T. LITTLE,
Baltimore Street,
October 14, '58—tf. Near the Railroad

REMOVAL!

—:o:—

MRS. GEPHART has removed her Store to Baltimore street, next door to

BELVIDERE HALL,

and offers to her old customers and the public her largely increased Stock of Goods, consisting of

DRESS GOODS,
MANTILLAS,
MANTILLA SILK, AND SHAWLS,
LINENS, MUSLINS,
EMBROIDERY,
RIBBONS, HOSIERY, GLOVES,

and a great variety of Dress and Mantilla Trimmings of the Latest Styles. All of which will be disposed of at the lowest City Prices.

If you want bargains call and examine her Stock.

April 19, 1860.

POND'S

EXTRACT OF HAMAMELIS,

Or Pain Destroyer.

Is one of the few domestic remedies which have come into general use and favor, without puffing. It is the product of a simple shrub, harmless in all cases, and as a domestic remedy unequalled For *Burns, Cuts, Bruises, Soreness, Lameness, Sprains, Rheumatism, Boils, Ulcers, Old Sores and Wounds*, it has not an equal.—It is also used, with great success, for *Toothache, Headache, Neuralgia, Sore Throat, Cote, Diarrhea, Hoarseness*, and other similar troublesome and painful affections, while it promptly arrests *all Hemorrhages*. Hundreds of physicians use it daily in their practice, and give it their unqualified recommendation. Sold by our agents and dealers, and by F HUMPHREYS & CO., 562 Broadway, sole proprietors and manufacturers: For sale by J. B. H. Campbell, Cumberland, Md. May 31, 1860—1y

---

SAM'L N. PIKE & Co's.

PURE OHIO

CATAWBA BRANDY!

A N article manufactured for medicinal and domestic purposes, and which is regarded as pure and superior to any liquor of the kind heretofore sold in this market. Nearly all of the Medical Faculty of Cumberland have used it, and the public are referred to them for its character. It is put up in quart bottles, and for sale wholesale and retail by

O. C. CLARKE & CO.,
April 21, 1859. Agents.

A Fine Assortment of Silver Goods

JUST OPENED AT

S. T. LITTLE'S

JEWELRY STORE,

Baltimore Street, near the Depot,

SUCH AS

SUGAR Spoons and Sifters,
Preserves and Cream Spoons,
Mustard and Salt Spoons,
Ice Cream and Float Spoons,
Salt Sellars,
Pickel Knives and Forks, Butter Knives, Tea and Table Spoons, Port Monies, Card Cases, &c.

S. T. LITTLE.

Cumberland, Oct. 21—tf.

Almanacs! Almanacs!

ENGLISH and German Hagerstown Almanacs for 1860, just received and for sale by the dozen or gross at

ANDREWS & SWARTZWELDER'S
Under St. Nicholas Hotel, Balto St
Cumberland Nov 17

THE LARGEST

Chair and Furniture Establishment IN BALTIMORE.

A. MATTHIOT & SONS,

SOFA AND FURNITURE WAERROOMS

Nos. 25 and 27 North Gay street,

(Near Fayette street,)

Extending from Gay to Frederick Street.

Always on hand a large assortment of every variety of

HOUSEHOLD AND OFFICE FURNITURE

embracing

Bureaus, Bedsteads, Washstands, Wardrobes Spring Beds, Mattresses of Husk, Cotton and Hair, Sofas, Tete-a-Tetes, Arm Chairs, Rocking Chairs, Etageras, Marble Tables, Reception and Upholstered Chairs, Assorted colors of Cottage Furniture.

Settees, Wood Chairs, Office Chairs, Barber Chairs, Cribs and Cradles, Sideboards.

EXTENSION TABLES of every length.

Persons disposed to purchase are invited to call and give our stock an examination, which for variety and quality of workmanship, can not be excelled in the country.

A. MATTHIOT & SON.
Nos. 25 and 27 North Gay street.
May 26 1859—1y.

AYER'S

CATHARTIC

PILLS.

Are you sick, feeble, and complexion? Are you out of order, with your system disranged, and your feelings uncomfortable? These symptoms are often the prelude to serious illness. Some kind of sickness is creeping upon you, and should be averted by a timely use of the right remedy. Take Ayer's Pills, and cleanse out the disordered humors—purify the blood, and let the fluids move on in health and vigor. They stimulate the functions of the body into vigorous activity, purify the system from the infection which makes disease. A cold settles somewhere in the body, and obstructs its natural functions. These, if not relieved, react upon themselves and the surrounding organs, producing general congestion, with fever, pain, and disorder. While in this condition, depressed by the derangement, take Ayer's Pills, and see how they restore the natural action of the system, and with it the buoyant feeling of health again. Which one of the thousand ills that flesh is heir to, is not in some degree relieved by this universal remedy? Dyspepsia, Liver Complaint, Costiveness, Piles, and the many forms of dropsical disease, are its victims, and many of them surely cured by the same means. None who know the virtues of these Pills will neglect to employ them when suffering from the ills they cure.

Statements from leading physicians in some of the principal cities, and from other well known parties, follow.

From a Forwarding Merchant of St. Louis, Feb. 4, 1856.

Dr. Ayer: Your Pills are the parting one of all that is great in medicine. They have cured me after manifold sufferings of years, and I am now in health and comfortable for years. Her mother has been long grievously afflicted with dropsies and pimples on her face and in her hair. After her child was cured, she also took your Pills, and they have cured her.

ASA MORRIDGE.

As a Family Physic.

From Dr. L. D. Garr, right Rev. Indianola.

Your Pills are the prince of purges. Their excellent qualities surpass any cathartic we possess. They are mild, but very certain and effectual in their action on the bowels, which make them invaluable to us in our only medium of practice.

Dyspepsia, Liver Complaint, Costiveness, Suppression, Rheumatism, Gout, Neuralgia, Dropsy, Paralysis, Fits, etc.

From Dr. J. P. Kingsley, Montreal, Canada.

Dr. Ayer: Your Pills are the best cathartic we know of. Their effect upon the system is prompt and decisive. They are so much better than any other pills that I recommend them to my patients in preference to any others.

From Mr. R. Shaw, Physician and Medical Botanist, Boston.

I find no one or two words sufficient to express the value of your Pills. They are extraordinary in their effects upon the system, and are very grateful to the stomach and bowels. They are so much the best of any cathartic I ever knew of, that I can recommend them with full confidence to my patients.

From the Rev. Dr. Hawley, of the Methodist Episcopal Church, Philadelphia.

Dr. Ayer: Your Pills are the perfection of a cathartic. I have used them in my family for years, and know they are all you claim for them. Nothing else will do the work they do. I have tried your rivals, but they are not to be mentioned in the same breath with your Pills. I have tried your Cherry Pectoral, too, and find it a most excellent medicine. By persuading the use of them, I am now entirely well.

SYLVESTER GRAHAM, Lafayette Place, La., 2 Dec. 1858.

Dr. Ayer: I have been entirely cured by your Pills of Dyspepsia of long standing—a painful malady from which I suffered much for years.

VINCENT SCIDDELL.

☞Most of the Pills in market contain Mercury, which, although a valuable remedy in skillful hands, is dangerous in a public pill. Avoid the dreadful consequences that frequently follow its incautious use. These contain no mercury or mineral substance whatever.

Price, 25 cents per Box, or 5 Boxes for $1.

Prepared by Dr. J. C. AYER & CO., Lowell, Mass.

Sold by J. B. H. CAMPBELL, and HEALEY & SHRIVER, Cumberland, and by all Druggists and dealers in medicine everywhere.

July 26, 1860.

This is the Place to buy Cheap for Cash!

ANDREWS & SWARTZWELDER have just received the largest assortment of Envelopes ever brought to this city, comprising all the different sizes of White, Buff, Opaque and Fancy, ranging in price by the thousand from $1.50 up to $4.00, and by the package at 5, 6, and 10 cents. Stores on Baltimore street, under St. Nicholas Hotel, and under Museum Rooms, Cumberland, Md.

March 15, '60.

Flour and Feed.

HAVING a large stock of FLOUR, of various brands, in store, we invite wholesale and retail dealers, as well as consumers, to call and examine the quality and prices.

Mill Feed, Rye Chop, Corn Meal, Oats and Buckwheat on hand and for sale by

Sept. 29. O. C. CLARK & CO

OYES! OYES!!

THE subscriber offers his services to the citizens of Cumberland and surrounding country, as a Public Crier, or Auctioneer, and flatters himself that he can give satisfaction to all who may give him employment. Word left at Wm. Ridgely's corner of Bidford and Centre streets or at the Office of the Civilian and Telegraph will be promptly attended to

April 5, 1860. H. WHITE.

DR. MOTT'S CHALYBEATE RESTORATIVE PILLS OF IRON.

AN aperient and Stomachic preparation of IRON purified of Oxygen and Carbon by combustion in Hydrogen. Sanctioned by the highest Medical Authorities, both in Europe and the United States, and prescribed in their practice.

The experience of thousands daily proves that its preparation of Iron can be compared with it. Impurities of the blood, depression of vital energy, pale and otherwise sickly complections indicate its necessity in almost every conceivable case innoxious in all maladies in which it has been tried, it has proved absolutely curative in each of the following complaints viz:

In Debility, Nervous Affections, Emancipation, Dyspepsia, Constipation, Diarrhoea, Dysentery, incipient Consumption, Scrofulous Tuburculosis Salt Rheum, Mismenstruation, Whites, Chlorises, Liver Complaints, Chronic Headaches, Rheumatism, Intermittent Fevers, Pimples on the Face, &c:

in cases of GENERAL DEBILITY, whether the result of acute disease or of the continued diminution of nervous and muscular energy from chronic complaints, one trial of this restrative has proved successful to an extent which no description nor written attestation would render credible. Invalids so long bedridden as to have become forgotten in their own neighborhoods, have suddenly re-appeared in the busy world as if just returned from protracted travels in a distant land. Some very signal instances of this kind are attested of female Sufferers, emaciated victims of apparent marasmus sanguineous exhaustion, critical changes, and that complication of nervous and dyspeptic aversion to air and exercise for which the physician has no name.

In Nervous Affections of all kinds, and for reasons familiar to medical men, the operation of this preparation of iron must necessarily be salutary, for unlike the old oxides it is vigorously tonic, without being exciting and over heating; and gently, regularly apparent, even in the most obstinate cases of costiveness, with out ever being aloastric purgative or inflicting, a disagreeable sensation.

It is this latter property, among others, which makes it so remarkably effectual and permanent a remedy for *Piles*, upon which it also appears to exert a distinct and specific action, by dispersing the local tendency which forms them.

In DYSPEPSIA, innumerable as are its causes, a single box of these Chalybeate Pills has often sufficed for the most habitual cases, including the attendent *Costiveness*.

In unchecked DIARRHŒA, even when advanced to DYSENTERY, confirmed, emaciating, and apparently malignant, the effects have been equally decisive and astonishing.

In the local pains, loss of flesh and strength debilitating cough, and remittent hectic, which generally indicate *Incipient Consumption*, this remedy has allayed the alarm of friends and physicians, in several very gratifying and interesting instances.

In *Scrofulous Tuberculosis*, this medicated iron has had far more than the good effect of the most cautiously balanced preparations of iodine, without any of their well known liabilities.

In *Rheumatism*, both chronic and inflammatory—in the latter, however, more decidedly—it has been invariably well reported, both as alleviating pain and reducing the swelling and stiffness of the joints and muscles.

In *Intermittent Fevers* it must necessarily be a great remedy and energetic restorative, and its progress in the new settlements of the West will probably be one of high renown and usefulness.

No remedy has ever been discovered, in the whole history of Medicine, which exerts such prompt, happy, and fully restorative effects.—Good appetite, compete digestion rapid acquisition of strength, an unusual disposition for active and cheerful exercise, immediately follow its use.

Put up in neat flat metal boxes containing 50 pills price 50 cents per box; for sale by Druggists and dealers. Will be sent free to any address on receipt of the price. All letters orders, etc., should be addressed to

R. B. LOCKE & Co., General Agents.
April 5, 1860—1y. 339 Broadway, N. Y

WM. R. BEALL & CO.,

DEALERS IN ALL KINDS OF

Chewing and Smoking Tobacco,

PIPES, SNUFF, MATCHES, &c.,

Baltimore Street, near the Railroad Depot.

CUMBERLAND, MD.

RETURN their thanks for the patronage heretofore extended and beg leave to invite the attention of purchasers to their NEW STOCK, which is composed of, in part, as follows, viz:

TOBACCO.

Payton Gravely,	lb.	J. Lills,	" "
J. R. Keen,	"	Harry Hill,	" "
W. Barrett,	"	Clinton,	" "
J. Crampton,	"	Mountain City,	10 "
Sallie Cole,	"	McNelly,	" "
John Logan,	"	Proton,	Twist.
St. Lawrence,	"	Williams,	"
Jean Dair,	"	Jewel of Ophir,	"
Leatherwood,	"	Geo. Cooper,	"
Emeralds,	"	Continental,	"
Grape Brand,	"	Panama,	"
W. R. Arrington,	"	M. A. Butler,	"
J. F. Ward,	"	W. Crampton's Pancake	
Mountain City,	"	R. L. Jones'	"
Marvin & Co.,	"	Scott & Co.	"

SEGARS.

La Rosarite,	La Alemana,
" Union	" Jenny Lind,
" Esmero,	" Principe,
" Cigar Fly,	" Plantation
" Baltimore Club,	" Jose Frasquieria,
" Vigilancia,	" Opera,
" Los Tres A[illegible],	" Virginia,
" Flor Sevillana,	" Estrella,
" Rio Hondo,	" Victoria,
" Vicka,	" Plat Presa
" Chicken Cock,	

Also, a large assortment of DOMESTIC SEGARS always on hand.

SNUFF, PIPES, &c.,

comprising the best Brands of Tobacco and Segars, and in great variety. They respectfully solicit a call from dealers in their line, feeling assured of their ability to please those who may favor them with a visit. Aug 16, 1860.

TEETH--ATTEND TO YOUR TEETH.

DRS. HUMMELSHIME & EWING,

DENTISTS,

RESPECTFULLY inform the citizens of Cumberland, that they are prepared to insert teeth from one to a full sett on

"AMBER BASE,"

an entirely new and improved system in the art of Dental practice highly commended by all who have examined and tried it; which for beauty, naturalness of appearance, strength, elasticity of the plate, and comfort with which it is worn, far surpasses the old method of inserting teeth, on gold or any other metalic plate.

To the many advantages of this material over the metalic plates, (heretofore used) the attention of this community is solicited:

1st, The Amber Base for teeth is imperishable, resisting entirely the action of oil, or acids and not affected by the Saliva or secretions of the mouth, answering a better purpose than gold or silver.

2nd, Its lightness makes it capable of being used for restoring the sunken portions of the cheeks and lips, and in the hands of the skillful Dentist the contour and expression of the face can be restored as with no other substance.

3d For partial setts, requiring clasps, it is peculiarly adapted, as it does not irritate or wear the necks of the teeth, to which it may be attached as with metal clasps.

4th The great tenacity with which it adheres in atmospheric pressure plates, as it takes the exact form of the plaster model, even in the most minutely corrogated parts and indentations which can never be accomplished with metalic plates.

5th It affords no lodgement for particles of food or secretions of the mouth, as the material forms a solid piece of mechanism and perfect joint around the teeth.

As we cannot enumerate all the advantages of this new process of Dental art, we would invite the public to call at our office and examine specimens, where we are prepared to do all kinds of Dental work, upon the most improved modern methods.

☞Office up stairs over the Allegany Co. Bank, opposite the Post Office, in McKaig's new Block. Aug. 9. 1860—1y.

Furs Wanted!

THE subscriber will give the highest price for Otter, Muskrat, Rabbit and all kind of Furs. Also for Deer Skins. F. MINKE.

Feb 23, '60.

LINDSEY'S IMPROVED

Blood Searcher,

A Standard Medicine

cure of all diseases arising from Impurity of the Blood.

For the speedy, radical, and effective This medicine has wrought the most miraculous cures in desperate cases of

Scrofula,	Cancerous formations,
Cutaneous Diseases,	Erysipelas, Boils,
Pimples on the face,	Sore Eyes,
Old, Stubborn Ulcers.	Scald Head,
Tetter affections,	Rheumatic Disorders,
Dyspepsia,	Costiveness,
Jaundice,	Salt Rheum,
Mercurial Diseases,	General Debility,
Liver Complaint,	Loss of Appetite,
Low Spirits,	Foul Stomach,

Female Complaints, and all Diseases having their origin in an impure state of the Blood.

The above is a portrait of David McCreary, of Napier township, who, on the 31st day of August, 1858, made affidavit before Justice Gorley that he was treated for the cure of Cancer by three physicians of Bedford county, and by Dr. Newton of the Eclectic College in Cincinnatti, for a period of nearly eight months, notwithstanding which, his *lip, nose, and a portion of his left cheek were entirely eaten away!* He had given up all hope, when he heard of the "Blood Searcher," and was induced to try it. Four bottles cured him, and although sadly disfigured, there is no question but what this invaluable medicine saved his life. The full particulars of this remarkable case may be seen in a circular, which can be had of any of the Agents

We also refer to the case of Nancy Bleakney, of Elderton, Armstrong county, Pa., cured of Scrofula after being unable to get out of bed for three years.

To the case of a lady in Ansonville, Clearfield county, who was also afflicted with Scrofula in its worst form.

To the case of George Meisel, residing in Carrolltown, Cambria county, Pa., who was so badly afflicted with Cancer that it eat his entire nose off, and his case was worse, if possible, than McCreary's.

The particulars of these cases—every one of which was cured by the use of the Blood Searcher—may also be found in a circular to be had of any of the Agents.

R. M. LEMON, Proprietor.

Laboratory for the manufacture and sale, near the Pa. Railroad Depot, Hollidaysburg, Pa.

Dr. Geo. H. Keyser, Wholesale Agent Pittsburg, Pa., Healy & Shriver, Cumberland, Jon