SANFORD'S
LIVER INVIGORATOR,
Never Debilitates.

IT is compounded entirely from Gums, and has become an established fact, a Standard Medicine, known and appreciated by all that have used it, and is now redence in all the discommended.

It has cured thousands within the last two years who had given up all hopes of relief, as the numerous unsolicited certificates in my possession show.

The dose must be adapted to the temperament of the individual taking it, and used in such quantities as to act gently on the Bowels:

Let the dictates of your judgment guide you in the use of the LIVER INVIGORATOR, and it will cure Dyspepsia, Chronic Diarrhœa, Complaints, Dysentery, Dropsy, Sour Stomach, Habitual Costiveness, Cholic, Cholera, Cholera Morbus, Cholera Infantum, Flatulence, Jaundice, Female Weaknesses, and may be used successfully as an Ordinary Family Medicine. It will cure Sick Headache, (as thousands can testify) in *twenty minutes*, if two or three Teaspoonfuls are taken at commencement of attack.

All who use it are giving their testimony in its favor.

MIX WATER IN THE MOUTH WITH THE INVIGORATER, AND SWALLOW BOTH TOGETHER.

Price One Dollar per Bottle.

—ALSO—

SANFORD'S
Family
BLOOD PURIFYING PILLS.

COMPOUNDED FROM

Pure Vegetable Extracts, and put up in GLASS CASES, Air Tight, and will keep in any climate.

The FAMILY CATHARTIC PILLS, is a gentle but active medicine which the proprietor has used in his practice more than twenty years.

The constantly increasing demand from those who have used the Pills, and the satisfaction which all express in regard to their use, has induced me to place them within the reach of all.

The Profession well know that different Catharties act on different portions of the bowels.

The FAMILY CATHARTIC PILL has, with due reference to this well established fact, been compounded from a variety of the purest Vegetable Extracts, which act alike on every part of the alimentary canal, and are GOOD and SAFE in all cases where a Cathartic is needed, such as Derangements of the Stomach, Sleepiness, Pains in the Back and Loins, Costiveness, Pains and Soreness over the whole Body, from sudden cold, which frequently, if neglected, end in a long course of Fever, Loss of Appetite, a Creeping Sensation of Cold over the Body, Restlessness, Headache, or Weight in the Head, all Inflammatory Diseases, Worms in Children or Adults, Rheumatism, a great Purifier of the BLOOD and many diseases to which flesh is heir, too numerous to mention in this advertisement. DOSE, 1 to 3.

Price 3 Dimes.

The LIVER INVIGORATOR and FMILY CATHARTIC PILLS are retailed by Druggists generally, and sold wholesale by the Trade in all the large towns.

Sold in Cumberland by HEAREY & SHRIVER and J. B. H. CAMABELL, Druggists.

Dec. 13, 1860—1y.

BALTIMORE COMMERCIAL COLLEGE.

ESTABLISHED 1852. CHARTERED 1854.

LOCATED

N. W. BALTIMORE & CHARLES STREETS, *Baltimore, Md.*

The Largest, Most Elegantly Furnished and Popular Commercial College in the United States.

DESIGNED EXPRESSLY FOR YOUNG MEN Desiring to obtain

A THOROUGH PRACTICAL BUSINESS EDUCATION in the shortest possible time and at the least expense.

A Large and Beautiful Ornamented Circular, containing upwards of SIX SQUARE FEET, with SPECIMEN OF PENMANSHIP, and a Large Engraving (the finest of the kind ever made in this country) representing the Interior View of the College, with Catalogue stating terms &c., will be sent to every Young Man on application, FREE OF CHARGE.

Write immediately and you will receive the package by return mail.

Address E. K. LOSIER,
Feb. 21, 1861—1y. Baltimore, Md.

H. D. CARLETON,
Merchant Tailor,
Cumberland, Md.

The subscriber has just received a large and well selected stock of

Cloths, Cassimeres & Vestings,

also, a complete assortment of Gentlemen's Furnishing Goods, comprising the latest and most choice styles in market.

From a long experience in the manufacturing of Gentlemen's Wear, he flatters himself that he can give general satisfaction to his friends and customers who may favor him with a call.

All goods warranted as represented and goods fits guarantied.

A full assortment of goods will be kept constantly on hand all of which will be sold for Cash, or punctual time customers at the lowest rates.

H. D. CARLETON,
McKaig's New Block, Baltimore Street
Nov. 22, 1860.—y

TO COUNTRY MERCHANTS
AND THE PUBLIC.

WE call the attention of the public to our large stock of DOMESTIC and FOREIGN

DRY GOODS,

NOTIONS AND FANCY ARTICLES.

Our purchases were all made previous to the recent large advance in goods. As we propose to sell exclusively for CASH, and at Wholesale, we invite you to examine our stock. We can supply you with goods, by the Piece or in whole Packages, below Manufacturers' prices.

J. H. HOBLITZELL & CO.,
347 BALTIMORE ST., BALTIMORE, MD., Between Howard and Eutaw sts.
Feb. 27, 1862—4m*

Insolvent's Notice.

Noah Matthews, vs. His Creditors. } ORDERED, this 4th day of July, 1862 that Noah Matthews give notice to his creditors, endorsers and sureties; that the 2d Monday of October next is fixed for the said Noah Matthews to appear in the Circuit Court for Allegany county, to answer such interrogatories as his creditors, endorsers and sureties may propose or allege against him; and that a copy of this order be published in some newspaper printed in the city of Cumberland, once a week for three successive months prior to the said second Monday of October next, as such notice.

Test—H. RESLEY, Clerk.
July 10, 1862—3m.*

Tobacco and Segars.

JUST received and for sale a full assortment of Tobacco and Segars.
June 9. WM. R. BEALL & CO.

Cheese! Cheese!

A LARGE lot of Prime New York CREAM CHEESE just received and for sale wholesale and retail by
Nov. 1 WM R. BEALL & CO.

A GENERAL assortment of Queensware of every description, just received at
June 9. WM. R. BEALL & CO'S.

SHERIFF'S SALE!

BY virtue of a writ of fieri facias issued by the Circuit Court of Allegany County on a judgment of condemnation rendered by said Court at the suit of Samuel P. Snyder, against Ross Forward, and to me directed, and commanding me to make and levy the debt and costs in said writ mentioned, out of the following property described in said writ, to wit:

Part of a TRACT called

"LUBERLAND,"

Lying in Allegany county, State of Maryland, and beginning for the same at a hickory tree standing close to the edge of Jennings run below Uhl's mills, and running thence north forty-six degrees, west eight perches, south fifty-eight degrees, west 26 perches to a rock, south 25 degrees, east 35 perches, north 88 perches, east 33 perches, south 24 degrees, east 35 perches, north 66 degrees, east 11 perches to the beginning of Charles Miller's at a straw heap close to the Bush Run, then by a straight line to the beginning, containing

9 Acres and 18 Perches of Land, more or less.

I have seized and taken in execution the said above described property and all the right, title and interest of the said Ross Forward therein, and hereby give notice that on

Saturday, 26th day of July, 1862,

at 3 o'clock, P. M., at Barrallville, Allegany county, Md., I will offer for sale to the highest bidder for cash, the above-named property to satisfy said claims.

THOS. G. McCULLOH,
July 3, 1862—ts. Sheriff.

Notice to Tax Payers.

I would notify all persons who wish to avail themselves of the advantage, that a deduction of five per cent. will be made on all State taxes for the year 1862, if paid on or before the 1st day of September next.

H. B. SHAFFER, Collector.

My office in Cumberland will be in the room occupied by the Sheriff. Persons desirous of paying their taxes during my absence from the city, can do so by calling on Thos G. McCulloh, who is duly authorized to receipt for the same. H. B. SHAFFER.
July 3, 1862—1m.

ONE CENT REWARD.

RANAWAY from the subscriber, about the middle of June last, CAROLINE HINKLE, aged fifteen years, an indentured apprentice.—All persons are forbid from harboring or trusting said runaway, under penalty of incurring the severest punishment the law can inflict.

DR. J. LEE McCOMAS,
Post Hospital, New Creek Station, Va.
July 3—3t.*

Frostburg Bank.

FROSTBURG, MD., June 27, 1862.

THE President and Directors of this Bank have this day declared a dividend of three per cent. for the last six months, payable on and after the 7th day of July next.

G. W. McCULLOH, Cashier.
July 3, 1862—3t.

Notice.

CUMBERLAND BANK OF ALLEGHANY, June 24, 1862.

THIS Bank has declared a dividend of three per cent. for the last six months, payable on or after the 1st of July next.

E. T. SHRIVER,
June 26, '62—3t.

NOTICE.
CUMBERLAND and PENNSYLVANIA RAIL ROAD COMPANY.

ON and after Monday next, June 23d, Passenger Cars will run on this road as follows:

EAST,	LEAVE.	WEST.
	Cumberland	6.45 a.m. & p. m.
5 a. m. & 12.30 p. m.	Mt. Savage	7.50 a. m & p. m.
11.30 a. m. & 5 p. m.*	Frostburg	9 a. m
10.30 a. m.	Lonaconing	

*To Mt. Savage only.
June 26—3t C. SLACK, Supt.

Office of County Surveyor,
ON COLUMBIA STREET, FOUR DOORS FROM POLK STREET.

THE subscriber is ready at all times to make surveys of land entrusted to his care, and, if required, a Topographical Map of the same. Survey made by Horizontal Measurement, (the only true way to obtain a correct Map or Plat of the tract or tracts surveyed,) and Map or Plat furnished, without extra cost.

June 5, 1862—1y. WILLIAM BRACE.

Estate of Samuel Householder.

NOTICE is hereby given that the subscriber hath obtained from the Orphans' Court of Allegany county, Letters of Administration on the estate of Saml. Householder, late of Allegany county, deceased. All persons having claims against said deceased, are hereby warned to exhibit the same properly authenticated, to the subscriber, on or before the 24th day of Dec'r, 1862, otherwise they may by law be excluded from all benefit in said estate. All persons indebted are requested to make immediate payment. Given under my hand this 24th day of June, 1862.

JOSEPH W. H. POLLOCK,
June 12, 1862—3t Administrator.

MUTUAL
INSURANCE COMPANY
OF
ALLEGANY COUNTY

REMOVED to the room on Liberty street opposite the Drug Store of J. B. H. Campbell, *CUMBERLAND, MD.*

The Board of Directors meet every Thursday at 4 o'clock, P. M., to determine on all applications for insurance. For forms of application, and any other information, apply to the Secretary, or any member of the Board of Directors.

OFFICERS.

WILLIAM R. BEALL, President.
JOHN GEPHART, Secretary.
J. B. H. CAMPBELL, Treasurer.

DIRECTORS.

William R. Beall,	J. B. H. Campbell,
Hopewell Hebb,	H. D. Wineow,
William R. McCulley,	D. Saylor,
A. L. Withers,	D. W. McCleary,
F. Minke,	Thomas Devecmon.
F. M. Gramlich,	John Coulehan.

Notes offered for Discount will be acted on the regular meetings of the Board.
June 16, 1859.—1y.

Notice.

THE Laws of Maryland passed at the special session of 1861, and the January session session of 1862 of the Legislature of Maryland, have been received, and are now ready to be delivered to Justices of the Peace and others entitled to them.

H. RESLEY, Clerk.
June 19, '62—2w. F. T. U. charge co.

S. DAVIS, JR. & CO.'S
NEW BACON.
SHOULDERS, HAMS AND SIDES,
DIAMOND
Sugar Cured Hams,
Sugar Cured Beef, Beef Tongues, &c.

Just received and for sale by
WM. R. BEALL & CO.
March 6, 1862.

Friends and Relatives
OF THE
BRAVE SOLDIERS & SAILORS.

HOLLOWAY'S PILLS
And OINTMENT.

All who have Friends and Relatives in the Army or Navy, should take especial care, that they be amply supplied with these Pills and Ointment; and where the brave Soldiers and Sailors have neglected to provide themselves with them, no better present can be sent them by their friends. They have been proved to be the Soldier's never-failing friend in the hour of need.

Coughs and Colds affecting Troops.

Will be speedily relieved and effectually cured by using these admirable medicines, and by paying proper attention to the Directions which are attached to each Pot or Box.

Sick Headaches and Want of Appetite, Incidental to Soldiers.

Those feelings which so sadden us, usually arise from trouble or annoyances, obstructed perspiration, or eating and drinking whatever is unwholesome, thus disturbing the healthful action, of the liver and stomach. These organs must be relieved, if you desire to be well. The Pills, taking according to the printed instructions, will quickly produce a healthy action in both liver and stomach, and as a natural consequence a clear head and good appetite.

Weakness or Debility Induced by over Fatigue

Will soon disappear by the use of these invaluable Pills, and the Soldier will quickly acquire additional strength. Never let the Bowels be either confined or unduly acted upon. It may seem strange that Holloway's Pills should be recommended for Dysentery and Flux, many persons supposing that they would increase the relaxation. This is a great mistake, for these Pills will correct the liver and stomach and thus remove all the acrid humors from the system—This medicine will give tone and vigor to the whole organic system however deranged, while health and strength follow as a matter of course. Nothing will stop the relaxation of the Bowels so sure as this famous medicine.

Volunteers Attention! Indiscretions of Youth.

Sores and Ulcers, Blotches and Swellings, can with certainty be radically cured if the Pills are taken night and morning, and the Ointment be freely used as stated in the printed directions. If treated in any other manner they dry up in one part to break out in another. Whereas this Ointment will remove the humors from the system and leave the Patient a vigorous and healthy man. It will require a little perseverance in bad cases to insure a lasting cure.

For Wounds either occasioned by the Baysnet, Sabre or the Bullet, Sores or Bruises.

To which every Soldier and Sailor are liable there are no medicines so safe, sure and convenient as Holloway's Pills and Ointment. The poor wounded and almost dying sufferer might have his wounds dressed immediately, if he would only provide himself with this matchless Ointment, which should be thrust into the wound and smeared all round it, then covered with a piece of linen from his Knapsack and compressed with a handkerchief. Taking night and morning 6 or 8 Pills, to cool the system and prevent inflammation.

Every Soldier's Knapsack and Seaman's Chest should be provided with these valuable Remedies.

CAUTION!—None are genuine unless the words "HOLLOWAY, NEW YORK AND LONDON," are discernable as a *Water-mark* in every leaf of the book of directions around each pot or box; the same may be plainly seen by *holding the leaf to the light.* A handsome reward will be given to any one rendering such information as may lead to the detection of any party or parties counterfeiting the medicine or vending the same, knowing them to be spurious.

***Sold at the Manufactory of Professor HOLLOWAY, 80 Maiden Lane, New York, and by all respectable Druggists and Dealers in Medicine, throughout the civilized world, in boxes at 25 cents, 62 cents and $1 each.

☞ There is considerable saving by taking the larger sizes.

N. B.—Directions for the guidance of patients in every disorder are affixed to each box.

Jan 9, 1862—1y.

PRODUCE HOUSE,
IN WHEELI

Pryor & Frost,
NOS. 21 AND 23 MAIN STREET,

WOULD call the especial attention of the Merchants and Dealers of this city to their

LARGE STOCK

OF

FLOUR, BACON, SALT, GREEN AND DRIED APPLES, DRIED PEACHES, KENTUCKY KILN-DRIED HOMINY, STAR CANDLES, EXTRA QUALITY LARD OIL, CHEESE, BUTTER, LARD, MACKEREL AND WHITE FISH, ETC., ETC.

Having the *exclusive control* of three brands of CHOICE FAMILY FLOUR, we can at all times sell to dealers at the lowest prices, by dray or car load. Our warehouse being near the depot of the B. & O. R. R. Co., we make no charge for draying. We have also a large stock of Clover, Timothy, Kentucky Blue Grass, Orchard & Herd's Grass Seeds, all of this season's growth.

All orders promptly and faithfully filled, and entire satisfaction guaranteed.

PRYOR & FROST,
21 and 23 Main st., Wheeling, Va.
Dec. 26, 1861—1y

The Calvert Iron Works,
BALTIMORE, MD.,
MANUFACTURES

Rail Road Spikes, all sizes and kinds; **Rail Road Chairs,** every pattern; **Bridge Bolts, Car Bolts, Boiler and Tank Rivets, Boat Spikes, Horse Shoes, Mule Shoes.**

Coal Companies and Railroad Companies supplied with the above and every article of iron they may need—at short notice.

J. HOPKINSON SMITH,
25 South Charles Street.
May 29, '62—3m.*

Dr. GEO. B. FUNDENBERG

HAS resumed the practice of Medicine. OFFICE and residence on Center Street, Shriver's Row, in the house lately occupied by James Schley, Esq. May 1, '62.

Estate of John A. Hoffman.

NOTICE is hereby given that the subscriber hath obtained from the Orphans' Court of Allegany county, letters of Administration, with the Will annexed, on the estate of Jno. A. Hoffman late of Allegany co., dec'd. All persons having claims against said dec'd, are hereby warned to exhibit the same, properly authenticated, to the subscriber, on or before the 26th day of December, 1862, otherwise they may by law be excluded from all benefit in said estate. All persons indebted are requested to make immediate payment. Given under my hand this 26th day of June, 1862.

KENNEDY H. BUTLER,
Administrator with the Will annexed.
June 26—3t.

Collection of Claims
Against the United States.

HAVING secured the co-operation of efficient and very successful Agents, in Washington City, for the adjustment and collection of claims against the United States Government, whose long experience in the offices of the Paymaster General and Quartermaster General, have familiarized them with the proceedings and details of business in the proper Departments, and for whose responsibility and promptness I am willing to vouch; and being provided with the latest necessary forms and instructions from the Auditor's Office, I am now prepared to prosecute and collect, with all possible facility and dispatch, all lawful claims against the Government of the United States, on the usual and reasonable terms—including

For Horses and other property lost or destroyed whilst in the service of the United States; Subsistence, Transportation; Expenses incurred in organizing, subsisting and transporting Troops, prior to muster into service; Soldiers and Teamsters Pay; Bounty, Pensions; Balance due to deceased Soldiers and Bounty Land.

CHARLES B. THRUSTON,
Attorney at Law,
Cumberland, Md.

☞ Office on Baltimore Street, near the Railroad Depot.
June 19, '62—6m.*

Trustee's Sale
Of a Valuable Tract of Land.

THE undersigned Trustee, will offer at Public sale, at the Public Square, in the city of Cumberland, on

Saturday, 19th day of July, 1862,

at 10 o'clock, a. m.,

all the right, title and interest of John G. King, late of Allegany County, deceased, an insolvent petitioner in and to the tract of land called

"Good Luc,"

containing about 100 acres. From 6 to 10 acres of it are cleared. The land lies about 4 miles from Oakland. Terms of sale cash.

THOMAS A. HOPKINS,
June 26, '62—ts. Trustee.

Estate of Isaac Baker.

NOTICE is hereby given that the subscriber hath obtained from the Orphans Court of Allegany county, letters of Administratson on the estate of Isaac Baker, late of Hampshire county, Va., deceased. All persons having claims against said dec'd, are hereby warned to exhibit the same, properly authenticated, to the subscriber, on or before the 26th day of December, 1862, otherwise they may by law be excluded from all benefit in said estate. All persons indebted are requested to make immediate payment. Given under my hand this 26th day of June, 1862. MARY C. BAKER,
June 26—3t. Administratrix.

Dissolution of Copartnership

THE partnership heretofore existing between the undersigned, in the practice of the law in Maryland, at the City of Cumberland, under the name and firm of G. A. & C. B. THRUSTON, is hereby DISSOLVED from and after this fifteenth day of May, 1862. Our clients, and such as may desire to avail themselves of the services of either of us hereafter, will please address, individually, that one of us whom they may prefer. All business now in our hands, undisposed of, will receive our joint attention until finally settled or disposed of, and all moneys due us or our clients may be paid to either of us.

GEORGE A. THRUSTON,
CHARLES B. THRUSTON.
Cumberland, May 29, '62—3w.—F. T. U.

WM. R. BEALL & CO.,
DEALERS IN
GROCERIES, LIQUORS,

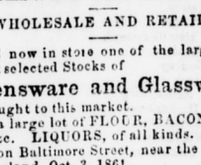

Queensware and Glassware.
WHOLESALE AND RETAIL.

HAVE now in store one of the largest and best selected Stocks of

Queensware and Glassware,

ever brought to this market.

Also, a large lot of FLOUR, BACON, FISH, SALT, &c. LIQUORS, of all kinds.

Store on Baltimore Street, near the Depot.
Cumberland, Oct. 3, 1861.

MANHOOD:
How Lost, How Restored.
Just Published, in a Sealed Envelope:

A LECTURE ON THE NATURE, TREATMENT, AND RADICAL CURE OF SPERMATORRHŒA, or Seminal Weakness, Sexual Debility, Nervousness and involuntary emissions, producing impotency, Consumption and Mental and Physical Debility.

By ROBT. J. CULVERWELL, M. D.

The important fact that the awful consequences of self-abuse may be effectually removed without internal medicines or the dangerous applications of caustics, instruments, medicated bougies, and other empirical devises, is here clearly demonstrated, and the entirely new and highly successful treatment, as adopted by the celebrated author fully explained, by means of which every one is enabled to cure himself perfectly, and at the least possible cost, thereby avoiding all the advertised nostrums of the day. This lecture will prove a boon to thousands and thousands.

Sent under seal, in a plain envelope, to any address, *post paid,* on the receipt of two postage stamps, by addressing

Dr. CH. J. C. KLINE,
127 Bowery, New York. Post Office box 4,586.
Sept. 5, 1861—ta17.

THE GREAT CAUSE OF HUMAN MISERY.

Just Published in a Sealed Enveloped Price 6 cents:

A LECTURE BY Dr. CULVERWELL, ON THE CAUSE AND CURE of Spermatorrhœa, Consumption, Mental and Physical Debility, Nervousness, Epilepsy; Impaired Nutrition of the Body; Lassitude; Weakness of the Limbs and the Back; Indisposition, and Incapacity for Study and Labor; Dullness of Apprehension; Loss of Memory; Aversion to Society; Love of Solitude; Timidity; Self-Distrust; Dizziness; Headache; Affections of the Eyes; Pimples on the Face; Involuntary Emissions, and Sexual Incapacity; the Consequences of Youthful Indiscretion, &c., &c.

This admirable Lecture clearly proves that the above enumerated, often self-afflicted, evils may be removed without medicine and without dangerous surgical operations, and should be read by every youth and every man in the land.

Sent under seal, to any address, in a plain, sealed envelope, on the receipt of six cents, or two postage stamps, by addressing

Dr. CHAS. J. C. KLINE, 17 Bowery New York. Post Office box 4,586.
March 19, 186—1 m.

NOTICE.

ALL persons knowing themselves indebted to me, either by note or otherwise, are hereby notified to come forward and settle up. Persons having claims against me are requested to present them for payment.

May 15, 1862—3t* C. G. ENDRISS.

FOR SALE.

A FIRST rate HORSE AND BUGGY is offered at private sale. Those in want will do well to call at THIS OFFICE.
June 5, 1862—3t.

DO YOU WANT TO BUY
A Good Watch, Clock, or Jewelry, etc?

YES!

WELL THEN GO TO

S. T. LITTLE'S.

HAVE been often deceived in buying an inferior article elsewhere?—If so, go to S. T. LITTLE'S. Are you afraid it is no use?—Then once more I say, go to S. T. LITTLE'S. Why go to S. T. LITTLE'S? If you will keep it a secret I will tell you. S. T. LITTLE is to be relied upon. All goods sold by him are just what he says they are. If it is soft solder plated Jewelry he will tell you. If the goods are filled he will tell you. If you want to buy a good Watch, you can rely upon his judgment as well as his word. If you want a good Clock, he has some of the very best make, especially those of Seth Thomas'. The beauty of his business is, he sells

CHEAP FOR CASH.

If you want your Watch or Clock put in good order, go to S. T. LITTLE, as he warrants all his work. His place of business is on the West Side of

BALTIMORE STREET,

BETWEEN THE

St. Nicholas Hotel & Revere House.

July 19-tf S. T. LITTLE.

Baltimore and Ohio Rail Road.

New Schedule for Passenger Trains

ON AND AFTER MONDAY, 1ST OF APRIL, 1862.

THROUGH MAIL TRAIN (daily ex. Sundays)

Leaves Baltimore at	8.40 a. m.
" Cumberland at	5.57 p. m.
Arrives in Wheeling "	5.18 a. m.

THROUGH MAIL TRAIN

Leaves Wheeling at	9.50 p. m.
" Cumberland	9.00 a. m.
Arrrives in Baltimore	6.00 p. m.

Accommodation Train for the West

Leaves Cumberland	7.15 a. m.
Arrives in Wheeling	6.40 p. m.

Accommodation Train from the West

Leaves Wheeling at	10.40 a. m.
Arrives in Cumberland at	9.35 p. m.

Through Tickets for all the principal cities North and West of the Ohio River, may be procured at this office.

L. C. BŒHM, Agent.
Cumberland Station, April 1, 1862.

Vulcanite Teeth---Vulcanite Teeth!
GREAT IMPROVEMENT IN ARTIFICIAL TEETH.

DR HUMMELSHIME, DENTIST, having thoroughly tested for more than two years the Vulcanite plate in a large number, and some of the most difficult cases, where gold and other plates had utterly failed, and being satisfied of its absolute superiority over all other methods, commends it therefore with entire confidence to those desiring full or partial sets of teeth, especially if dissatisfied with those they are now using. This improved system in the art of Dental practice has been adopted by those standing highest in the profession, north and south. Testimonials will be given and specimens exhibited to those wishing to see them. Gold or any other plate made, of course, for such as prefer them. FILLING, CLEANSING, REGULATING, and all other operations gently and thoroughly performed. TEETH EXTRACTED without pain, with ether.

Office at his residence, corner BALTIMORE and LIBERTY STREETS, up stairs, over Read & Brother's Grocery, and immediately opposite Campbell's Drug Store, Cumberland, Md.

☞ Persons in want of Teeth, etc., will find it to their interest to call on Dr. H., as he has reduced his prices to half the usual charges to suit the times. Nov. 7, 1861.

CURL
YOUR
HAIR!
BEAUTIFY YOURSELF
BY USING
Chappell's Hyperion,
For Curling the Hair.

By using Chappell's Hyperion, Ladies and Gentlemen can beautify themselves a thousand fold.

Chappell's Hyperion

Is the only article in the World that will Curl straight Hair!

The only article that will Curl the Hair

In Glossy Curls,
In Sunny Curls,
In Silken Curls,
In Auburn Curls,
In Flaxen Curls,
In Flowing Curls,
In Waving Curls,
In Beautiful Curls.
In Luxuriant Curls,
In Raven Curls!

It makes the Hair SOFT and GLOSSY; it INVIGORATES the Hair; it BEAUTIFIES the Hair; it CLEANSES the Hair; it is most DELIGHTFUL and EXQUISITELY

PERFUMED.

The Hyperion does not in any manner interfere with the

Natural Softness of the Hair.

It neither scorches nor dries it; it gives the Hair a soft, thrifty appearance; it PREVENTS the Hair from

FALLING OFF.

It is the only article ever yet discovered that will

Curl Straight Hair

in beautiful curls, without injury to the hair or scalp. The Hyperion has been before the public but about six months, and in that short period of time it has been tested by more than

One Hundred Thousand Persons!

And they all universally testify that the HYPERION IS THE GREATEST BEAUTIFIER EVER offered to the American people.

The Hyperion can be so applied as to cause the Hair to *Curl* for one *Day,* or for one *Week,* or for one *Month,* or for any longer period desired.

The Hyperion is the only article in the world but what can be counterfeited or imitated by unprincipled persons. To prevent this, we do not offer it for sale at any Druggist's in the United States. Therefore, any Lady or Gentleman who desires the soft luxuriant Curls, and who desires to beautify themselves by using the Hyperion, must inclose the

Price One Dollar

in a letter, and address

W. CHAPPELL & Co.,

Box 54, Perkman, Geauga Co., Ohio, and it will be carefully sent by return mail.
Jan. 23, 1862.—1y.

DENTISTRY.
DR. L. HUMMELSHIME,
DENTIST,

RESPECTFULLY informs the citizen of Cumberland and the public generally, that he has removed his office to his residence, on the corner of Baltimore and Liberty Streets, over Read & Brother's Store, and immediately opposite Campbell's Drug Store, where he is prepared to attend to the practice of DENTISTRY in all its departments.
Feb. 7, 1861—y.

WM. R. BEALL & CO.,
DEALERS IN ALL KINDS OF
Chewing and Smoking Tobacco,
PIPES, SNUFF, MATCHES, &c.,
Baltimore Street, near the Railroad Depot,
CUMBERLAND, MD.

RETURN their thanks for the patronage heretofore extended and beg leave to invite the attention of purchasers to their NEW STOCK, which is composed of, in part, as follows, viz:

TOBACCO.

Payton Gravely,	Lb.	J. Ellis,	" "
J. R. Keen,	"	Harry Hill,	" "
W. Barrett,	"	Clinton,	" "
W. Crumpton,	"	Mountain City,	10 "
Sallie Willie's	"	McNelly,	Twist.
John Logan,	"	Trotten,	" "
St. Lawrence,	"	Williams,	"
John Dair,	"	Jewel of Ophir,	"
Leatherwood,	"	Geo. Cooper,	"
Esmeralda,	"	Continental,	"
Grape Brand,	½ "	Ponoma,	"
W. R. Arrington,	" "	M. A. Butler,	"
J. F. Warl,	" "	W. Crumptons Pancake	
Mountain City,	"	R. L. Jones'	"
Marvin & Co.	" "	Scott & Co.	"

SEGARS.

La Rosarite,	La Alemana,
" Union	" Jenny Lind,
" Esmero,	" Principe,
" American Flag	" Plantation
" Baltimore Club	" Jose Frasquieris,
" Vigilancia,	" Opera,
" Los Tres Amigos,	" Virginia,
" Flor Sevillano,	" Estrella,
" Rio Hondo,	" Victoria,
" Vieka,	" Plat Pressa
" Chicken Cock,	

Also, a large assortment of DOMESTIC SEGARS always on hand.

SNUFF, PIPES, &c.,

comprising the best Brands of Tobacco and Segars, and in great variety. They respectfully solicit a call from dealers in their line, feeling assured of their ability to please those who may favor them with a visit. Aug 16, 1860.

A BOOK FOR EVERYBODY.
STARTLING DISCLOSURES!!!

DR. TELLER'S great work for the married or those contemplating marriage—200 pages full of

Plates,

Price twenty-five cents—sent to all parts under seal by mail, Post Paid. 50,000 copies sold the past year. The single married, and the married happy. A lecture on Love, or how to choose a partner: a complete work on midwifery. It contains hundreds of secrets never before published—warranted to be worth three times the amount asked for it, 25 cents in specie or postage stamps, enclosed, will secure a copy by return mail.

Addres J. TELLER, M. D.
No. 5 Beaver st., Albany, N. Y.

☞ DR VICHOIS' FEMALE PILLS, one dollar a box, with full directions. Married ladies should not use them. Sent by mail. Address Dr. Teller, as above. sept 7, 60—1y.

Lighte & Bradburys'
Patent Insulated Full Iron Frame New Scale
Grand and Square Piano-Fortes.

The Insulated Iron frame preserves the original tone of the instrument in all its purity, securing it for all time against that most disagreeable tinny quality of tone invariably found in all other Iron frame Piano-Fortes. It greatly strengthens the case and thus keeps the Piano-Forte much longer in tune. It gives the instrument a much fuller, richer and sweeter tone. It adapts the Piano to all climates and to all changes of atmosphere, and in all respects it is pronounced by our best "artiste" the greatest improvement of the age in Piano-Forte construction; producing an instrument acknowledged to be superior to all others made in this country or Europe.

A few testimonials in regard to the superiority of our New Scale Patent Insulated Piano-Fortes.

"I have examined the Piano-Fortes of Lighte & Bradburys' with entire satisfaction. I know not that there are any others better, either in our own country or elsewhere."—DR. LOWELL MASON.

"In clearness, richness, and volume of tone, delicacy, elasticity of touch, and fine repeating action, I have never played upon their equal."—H. A. WOLLENHAUPT.

"In volume, richness, evenness, and purity of tone, and in delicacy of touch they certainly excel, and in that beautiful singing quality so desirable yet so seldom found."—WM. MASON.

"I have never played upon so rich and heavy a tone Square Piano-Forte"—ARTHUR NAPOLEON.

"I am astonished and delighted with the New Scale Iron Frame Piano-Fortes made by you.—There must be a splendid future for Lighte & Bradbury' Piano-Fortes."—GEO. F. ROOT.

"I have never played upon so fine an instrument."—GEO. F. BRISTOW.

"I consider them as to beauty, riceness, fullness and equality of tone, as well as their agreeable, elastic touch, equal if not superior to any Pianos made in this country or Europe."—KARL WELS.

"In power, quantity, and quality of tone, they certainlp excel; while for that peculiar rich and singing tone so invaluable as an accompaniment to the voice, I have never met their equal."—C. BASSINI.

"They have all the requirements for a superior interpretation of both classical and modern compositions."—M. STRAKOSH.

Wareroom, 421 Broome St., a few doors East of Broadway, New York.

SATISFACTORY GUARANTEE GIVEN.
Oct. 18, 1860—1yeow.

DO YOU WANT WHISKERS?
DO YOU WANT WHISKERS?
DO YOU WANT A MUSTACHE?
DO YOU WANT A MUSTACHE

BELLINGHAM'S
CELEBRATED
STIMULATING ONGUENT
For the Whiskers and Hair.

The subscribers take pleasure in announcing to the citizens of the United States, that they have obtained the Agency for, and are now enabled to offer to the American public, the above justly celebrated and world-renowned article.

The Stimulating Onguent

is prepared by Dr. C. P. Bellingham, an eminent physician of London, and is warranted to bring a thick set of

Whiskers or a Mustache

in from three to six weeks. This article is the only one of the kind used by the French, and in London and Paris it is in universal use.

It is a beautiful, economical, soothing, yet stimulating compound, acting as if by magic upon the roots, causing a beautiful growth of luxuriant hair. If applied to the scalp, it will cure BALDNESS, and cause to spring up in place of the bald spots a fine growth of new hair.—Applied according to directions, it will turn RED or TOWY hair DARK, and restore gray hair to its original color, leaving it soft, smooth, and flexible. The "ONGUENT" is an indispensable article in every gentleman's toilet, and after one week's use they would not for any consideration be without it.

The subscribers are the only agents for the article in the United States, to whom all orders must be addressed.

Price One Dollar a box—for sale by all Druggists and Dealers; or a box of the "Onguent" (warranted to have the desired effect) will be sent to any who desire it, by mail (direct,) securely packed, on receipt of price and postage, $1.18. Apply to or address

HORACE L. HEGEMAN & CO.,
Druggists, &c.,
March 28, '61—1y. 24 William St., N. York

Civilian & Telegraph
JOB PRINTING

ESTABLISHMENT,
Brooks' Block, Balt. St., near the Bridge
CUMBERLAND, MD.
William Evans
Proprietor.

ALL KINDS OF PLAIN AND ORNAMENTAL

PRINTING

Neatly and expeditiously executed;
SUCH AS
BOOKS, PAMPHLETS,
CHECKS, BILL-HEADS,
PAY-ROLLS, CHECK
ROLLS, BUSINESS CARDS,
BLANK FORMS,
PROGRAMMES,
Manifests, Ball Tickets, &c.

We are prepared to execute in style unsurpassed in the larger cities, every description of LETTER PRESS and

COLORED PRINTING.

Having recently received from the Type Foundry an extensive assortment of FINE CUTS, for the purpose of printing Bill-Heads, &c. Those in want of anything in that way, will do well to call at the office of the "CIVILIAN & TELEGRAPH," where they can have their work gotten up in STYLE, and at PRICES that will compare with those of any of the cities.

THE
SOLDIER'S TRUE FRIEND.

ALWAYS READY.

HOLLOWAY'S OINTMENT.

LONG MARCHES, sore and stiff joints, blistered and inflamed feet, all these the Soldier must endure. Mothers, remember this, when your sons are grasping their muskets to meet danger; think what relief a single pot of this *all healing* and *cooling* Salve will give to the one you love when far away from home and friends. It hardens and makes tough the feet, so that they can endure great fatigue. It soothes and relieves the inflamed and stiffened joints, leaving them supple, strong and vigorous, while for

SAB CUTS AND GUNSHOT WOUNDS

its e is unequalled, removing and preventing every vestige of inflammation, and gently drawing the edges together, it quickly and completely heals the most frightful wounds.

Wives and Sisters of our Volunteers.

You cannot put into the Knapsacks of your Husbands and Brothers, a more valuable or more necessary gift than a supply of this

Extraordinary Military Salve.

The lonely sentry walking his rounds at night, exposed to drenching rains and chill night air, is often seized with most *violent pains, cough