Civilian & Tegelraph

CUMBERLAND, MD

THURSDAY, MAY 4, 1865.

PUBLICATION OFFICE ON BALTIMORE STREET, IN McKAIG'S 3 STORY BLOCK, OVER HERB'S DRY GOODS STORE.

LOCAL INTELLIGENCE.

CORPORATION ELECTION.

The Unconditional Union Voters of Cumberland met last night in the Council chamber, Wm. R. Beall, was appointed President, H. C. Shipley and J. T. Knorr, Secretaries. The following ticket was selected to be elected Monday next:

For Mayor—SAMUEL M. HALLER, Esq.

For Councilmen.

A. J. BOOSE, J. C. JOHNSON,
D. B. MYERS, M. L. RIZER,
CASPER KASSEN, THOMAS JOHNS,

PUBLIC EDUCATION.—The Rev. L. Van Bokkelen, state superintendent of free Schools addressed our citizens on the subject of Free Education, on Tuesday night last, in the English Lutheran Church. The attendance though not large was respectable, and we feel satisfied that if more of our citizens had attended this meeting and heard the able address of the State Superintendent, they would not need urging to attend the next meeting he may hold here. The learned Lecturer not merely explained the nature of the operation of the law, but entered into an argument to show that Free Education is a duty incumbent on the State, to develop the mental and material prosperity and power of the State, which should have been heard by all. The arguments adduced we think not only demonstrated that it is a wise financial measure, but the best means of insuring the wealth and power of a State and its people, and if any argument be needed to induce parents to send their children to School, it was here ably and forcibly advanced. We have neither space or time at present to say more in this connection than to regret that all our citizens did not hear this address, as they have thereby incurred a great loss.

CONFIRMATION IN ST. PATRICK'S CHURCH.—The solemn and interesting ceremony of administering confirmation will take place in St. Patrick's church, of this city, on Sunday morning next, at 9 o'clock. It is understood that the Most Rev. Archbishop SPAULDING, after having administered the sacred rite, will preach on the occasion. In the afternoon at 4 o'clock confirmation will be administered in the German Catholic church.

We hear the learned prelate, in visiting his churches in this county, on Monday was at Mt Savage, Tuesday at Frostburg, Wednesday at Lonaconing, Thursday at Westernport, and in the churches at these places the solemn rite of confirmation was administered to large numbers

RELIGIOUS NOTICE.—The Rev. Cornelius Springer, of Ohio, will preach in the Methodist Protestant Church, of this city, by divine permission, on Sunday next, at 10½ a. m. and 7½ p. m.

☞ Thomas South (case removed from Washington county to this) tried in the Circuit Court for Allegany County and found guilty of murder in the second degree, has been sentenced by Judge Smith to 7 years imprisonment in the Penitentiary.

SALE OF REAL ESTATE.—George W. McCulloh, Esq., Trustee, on Saturday last, sold the "Workman Farm," tract containing 333½ acres, lying between Frostburg and Mt. Savage, for $13,140.

COAL TRADE ON THE CANAL.—Up to and including Monday the 1st instant, 103 boats have cleared for Georgetown, freighted with 11,180 tons 8 cwt. of coal, shipped by the several companies as follows:

Name of Company.	No. of Boats.	Tonnage.
Borden Mining co	17	1,870.16
Consolidation co	14	1,640.04
American coal co.	25	2,630.08
Central C. M. & M. co.	21	2,290.18
New Hope coal co	11	1,305.06
Hamp. & Balt. coal ch	13	1,390.10
Miscellaneous	2	52.12

Freight $3 per ton. Toll 92 cents per ton.

During the season, 422 boats have left here carrying 45,470 18 tons of coal.

THE COAL TRADE.—Statement of Coal shipped over Baltimore and Ohio Railroad for the week ending April 29th:—

By Eckhart R. R.	Tons.
Cumberland C. & I. Co.....22.18	89.13
Blaen-Avon Company	588.07
Astor Coal Company	168.16
Total,	845.16
Total of Tons forwarded since 1st of January last,	45,076.17

By the explosion of a steamboat, the Sultana, on the Mississippi river between 1600 and 1700 Union troops were either burned or scalded to death, or drowned. The troops were on their way home from Andersonville, Georgia.

The remains of the late President Lincoln have arrived at Springfield, Illinois.

A SUPERIOR REMEDY.—We can conscientiously recommend to those suffering from a distressing cough, Dr. Strickland's Mellifluous Cough Balsam. It gives relief almost instantaneous, and is withal not disagreable to the taste. There is no doubt but the Mellifluous Cough Balsam is one of the best preparations in use, and is all its proprietor claims for it.

We have tried it during the past week, and found relief from a most distressing cough.

It is prepared Dr. trickl and, North East Fourth Street. Cincinnati Ohio and for sale by Druggist.

TWO BAD CASES OF PILES CURED— By Dr Strickland's Pile Remedy. Mr. Glass of Janesville, Wisconsin, writes for benefit the of all who suffer with the Piles, that he has been troubled for eight years with an aggravated case of Piles, and his brother war discharged from the army as incurable, (he being quite paralyzed with the Piles.) Both these distressing cases were cured with one bottle of Dr. Strickland's Pile Remedy. The recommendation of these gentlemen, beside the daily testimonials received by Dr. Strickla nd, ought to convince those suffering, that the most aggravated chronic cases of Piles are cured by Dr. Strickland's Pile Remedy. It is sold by Druggists generally.

Cumberland Market Prices.

(Corrected weekly for the Civilian,)
BY STARTZMAN AND COWDEN

Flour, Family,	₩ bbl.	$11 50 @	11 50
" Extra	"	10.50 @	10.50
" Superfine	"	10.00 @	10.00
Rye Flour	"	9 00 @	9 00
" Chop	₩ cwt	3 75 @	3 75
Mill Offal	"	2 00 @	2 00
Wheat	₩ bushel	2 10 @	2 10
Rye	"	1 62 @	1 62
Oats	"	1 20 @	1 20
Corn	₩ bbl.	2 00 @	2 00
" Meal	₩ cwt	4 00 @	4 00
Buckwheat	₩ cwt	5 00 @	4 00
Apples, Green	₩ bushel	2 50 @	2 50
" Dried	"	3 00 @	3 00
Peaches "	"	5 00 @	5 50
Butter, Roll	₩ lb	40 @	45
" Keg	"	40 @	45
Eggs	₩ doz	25 @	25
Chickens	"	3 00 @	3 00
Poultry, dressed	₩ lb	25 @	30
Bacon, Shoulders	"	20 @	21
" Sides	"	22 @	22
" Hams	"	25 @	25
Mackerel	₩ bbl	18 00 @	20.00
Pork, Fresh	₩ cwt	18 00 @	19 00
Sugar, Refined	₩ lb	25 @	25
" Brown	"	15 @	18
Molasses	₩ gal	1 00 @	1 00
Salt, G. A	₩ sack	3 00 @	3 00
Salt, Fine	"	5 00 @	5 00
Whisky	₩ gal	2 50 @	2 50
Potatoes	₩ bus.	1 00 @	1 25
Turnips	₩ peck	50 @	60
Beans, white	"	2 50 @	2 50

PROF. HALL'S CELEBRATED LONDON YEAST POWDER.

THE above is the *most healthy, Economical and Reliable Baking Powder* now in use. Warranted strictly pure and the ingredients of the *most healthy character.* It is invaluable for its quickness in Leavening every article where flour is used.

This famous YEAST POWDER is put up in tin cans from 4 ounces to 20 pounds, with full directions for use, will keep for any length of time and in any climate, if *kept dry.*

BROADBENT & CO.
Sole Agents.

Also, manufacturers and dealers in Coffee's, Crude and Ground Spices, Mustards, Cream Tartar, fine ground table Salt, etc. Merchants and others will do well to call or send for a list of our prices before purchasing elsewhere. All our goods put up in the handsomest style.

J. T. BROADBENT & CO.
57 N Calvert St. Baltimore, Md.
ap. 20 '65—3m

NOTICE.

Having disposed of my interest in the Dry Goods and Notion business to Jacob H. Earlougher, I cheerfully recommend him to my friends and customers as a gentleman of long practical, experience in the business and in every way reliable. F. M. OFFUTT.

I HAVE just returned from the Eastern markets with a fine and full assortment of

Fancy and Domestic Spring Dress Goods, Brown and Bleached Shirting and Sheeting,

Cottons, Notions, Hosiery, Gloves, Hoop-skirts, Fine white Goods, and also a good assortment of

Ladies and Children's Shoes.

All of which I am now prepared to offer to the public at GREATLY REDUCED PRICES. Call and examine my stock.

JACOB H. EARLOUGHER,
Offutt's Old stand, Baltimore st
Cumberland, ap. 13-y.

ESTATE OF BALTZER C. MEESE, DEC'D.

THIS is to give notice that the subscriber hath obtained from the Orphan's Court of Allegany County, Letters Testamentary on the estate of

BALTZER C. MEESE,

late of said county, deceased. All persons having claims against the said estate, are hereby warned to exhibit the same, with the vouchers thereof legally authenticated, to the subscriber on or before the 30th day of October 1865; they may otherwise by law be excluded from all benefit of said estate. Given under my hand this 20th day of April, 1865.

MAGDALEN MEESE, Executrix.
April 20, 1865.3t.

DR. G. J. BEACHY,

DENTIST,

Office on South Centre street, (formerly occupied by Dr. B. A. Dougherty,) a few doors below Baltimore street. Jan. 1, 1864.

A. J. BOOSE,
Dealer in

Salt, Fish, Groceries, Provisions,

MANILLA ROPE AND GRAIN,
Canal Basin. jy.64.

CHAS. F. SOMERKAMP,
UPHOLSTERER AND PAPER HANGER
and Dealer in
PAPER HANGINGS BORDERS, &C.,
Baltimore Street, opposite McKaig's 3 Story Block, Cumberland, Md.

He has just returned from the eastern cities with a large and handsome stock of Blinds, Wall Paper, Mattresses, Pictures, &c., in endless variety.
March 2, 1865—1y.

JOSEPH SPRIGG,
ATTORNEY AT LAW,
CUMBERLAND, MD.
'64.jy

GOLD AT PAR.

PRICES AT THE OLD CHEAP RATES.

The subscriber has just received from the best Established Manufactures and importers, a VERY EXTENSIVE STOCK OF AMERICAN AND ENGLISH.

WATCHES,

And one of the FINEST AND BEST SELECTED STOCKS OF THE LATEST STYLES OF JEWELRY AND FANCY GOODS, EVER OFFERED IN THIS MARKET.

Citizens and strangers are invited to examine my Stock and Prices before purchasing. We defy competition. One price only

TERMS CASH.

All goods sold by us we guarantee
SAMUEL T. LITTLE.
Baltimore Street Cumberland, Md.
November 12, 1863.

NOTICE TO PASSENGERS.

CUMBERLAND AND PENNSYLVANIA RAILROAD.

ON and after Monday, November 2d, and until further notice, Passenger Cars on this road will run as follows:

EAST.		LEAVE.	WEST.	
5.45 a.m.	*6p.m.	Piedmont.		
6.05 "	*6.20"	Barton.	5.15a.m.	5.30p.m
6.25 "		Lonaconing	5 " "	5.15p.m
"	12.15 "	Frostburg.	4.30 p.m	
7.45 "	1 "	Mount Savage	10.45a.m.	3.45p.m
		Cumberland	10 "	3 "

*To Lonaconing only. C. SLACK,
Jan. 1, 1864—tf. Superintendent.

CIVIL AND ININGENGINEER AND SURVEYOR.

THE subscriber is again in the 'COAL FIELD," ready to attend to any business that may be entrusted to his care. Will

OPEN COAL MINES,

and put the same in thorough working order or

FURNISH PLANS, AND MAKE ESTIMATES AND PLATS OR MAPS,

as the parties may require.

WM. BRACE.
☞ Address, Post Office, Cumberland Md. Residence on Columbia street, a few doors above Polk. jan20-1y*

Mince Meat!

500 Pounds of Mince Meat already prepared—just received and for sale by
HARRISON & JENKINS,
Jan. 12, 1865. Cor. Balto. & Mechanic Sts.

SPECIAL NOTICES.

EDITOR OF CIVILIAN:

DEAR SIR:—With your permission, I wish to say to the readers of your paper that I will send by return mail, to all who wish it (free) a Recipe, with full directions for making and using a simple Vegetable Balm that will effectually remove, in ten days, Pimples, Blotches, Tan, Freckles, and all Impurities of the Skin, leaving the same soft, clear, and Beautiful.

I will also mail free to those having Bald Heads, or Bare Faces, simple directions and information that will enable them to start a full growth of Luxuriant Hair, Whiskers or a Moustache in less than thirty days. All applications answered by return mail without charge. Respectfully yours,

THOS. F. CHAPMAN, Chemist,
831 Broadway, N. Y.

TO CONSUMPTIVES.

The undersigned having been restored to health in a few weeks by a very simple remedy, after having suffered several years with a severe lung affection, and that dread disease Consumption—is anxious to make known to his fellow-suffers the means of cure.

To all who desire it, he will send a copy of the prescription used, (free of charge,) with the directions for preparing and using the same, which they will find a sure cure for Consumption, Bronchitis, Coughs, Colds, &c. The only object of the advertiser in sending the Prscription is to benefit the afflicted, and spread information which he conceives to be invaluable; and he hopes every sufferer will try his remedy, as it will cost them nothing and may prove a blessing. Persons wishing the prescription will please address

Rev EDWARD A WILSON,
Williamsburg, Kings County,
Feb16—3m New York

WHISKERS! WHISKERS!

Do you want Whiskers or Moustaches? Our Grecian Compound will force them to grow on the smoothest face or chin, or hair on bald heads, in Six Weeks. Price $1.00—3 packages for $2.00. Sent by mail anywhere, closely sealed, on receipt of price. Address, WARNER & CO.,
Box 138, Brooklyn, N. Y.
Apr. 13, '65—1y

THE BRIDAL CHAMBER, an Essay of Warning and Instruction for Young Men—published by the Howard Association, and sent free of charge in sealed envelopes. Address, Dr. J. SKILLIN HOUGHTON, Howard Association, Phila. Pa.
Feb 9 '65—1y

WHISKERS!!!—Those wishing a fine set of whiskers, a nice moustache, or a beautiful head of glossy hair, will please read the card of THOMAS F. CHAPMAN in another part of this paper.

IF YOU WANT TO KNOW.

A LITTLE OF EVERYTHING relating to the human system, male and female; the causes and treatment of diseases; the marriage customs of the world; how to marry well, and a thousand things never published before, read the revised and enlarged edition of "MEDICAL COMMON SENSE," a curious book for curious people, and a good book for every one. 400 pages, 100 Illustrations. Price $1.50. Contents table sent free to any address. Books may be had at the Book stores, or will be sent by mail, postpaid on receipt of the price. Address
DR. E. B. FOOTE, M. D.,
1130 Broadway, New York.
Feb. 2, 1865—6m

NOTICE TO CONTRACTORS.

OFFICE CHESAPEAKE & OHIO CANAL CO.
WASHINGTON, APRIL 15, 1865.

PROPOSALS will be received at this office until Monday, the 8th of May next, for the completion of Dam No. 5 on the Potomac River, 106 miles above Georgetown; extending from the Maryland shore to connect with the masonry dam already built about one-third the width of the river from the Virginia shore; said dam to be constructed of cemented masonry, in the most durable and substantial manner.

The Board reserve the privilege of accepting or rejecting such proposals as they may deem expedient. Payments will be made on monthly estimates, reserving twenty per cent, from the estimates till the completion of the work, which will be required to be finished within the present year.

Specifications can be obtained from the President of the Company, or at the Office of the Company.

ALFRED SPATES, President
Chesapeake & Ohio Canal Company.
ap. 20, '65—3t

ESTATE OF SQUIRE FIKE, DEC'D.

THIS is to give notice that the subscribers have obtained from the Orphan's Court for Allegany County, in Maryland, Letters on the personal estate of

SQUIRE FIKE,

late of said county, deceased. All persons having claims against the said deceased are hereby warned to exhibit the same, with the vouchers thereof legally authenticated to the subscribers, on or before the 30th of Oct. next; they may otherwise by law be excluded from all benefit of said estate. All persons knowing themselves indebted to said estate are requested to call and make immediate payment. Given under my hand this 20th day of April, 1865.

JACOB BROWN,
ap. 20, '65—3t Administrator.

E. & H. T. ANTHONY & CO.,
MANUFACTURERS OF PHOTOGRAPHIC MATERIALS,
WHOLESALE AND RETAIL.
501 BROADWAY.

IN addition to our main business of PHOTOGRAPHIC MATERIALS, we are Headquarters for the following, viz:

STEREOSCOPES AND STEREOSCOPIC VIEWS,

Of these we have an immense assortment, including War Scenes, American and Foreign Cities and Landscapes, Groups, Statuary, &c., &c. Also, Revolving Stereoscopes, for public or private exhibition. Our Catalogue will be sent to any address on receipt of Stamp.

PHOTOGRAPHIC ALBUM

We were the first to introduce these into the United States, and we manufacture immense quantities in great variety, ranging in price from 50 cents to $50 each. Our ALBUMS have the reputation of being superior in beauty and durability to any others. They will be sent by mail, FREE, on receipt of price.

☞ FINE ALBUMS MADE TO ORDER. ☜

CARD PHOTOGRAPHS.

Our Catalogue now embraces over FIVE THOUSAND different subjects (to which additions are constantly being made) of Portraits of eminent Americans, &c., viz: about

100 MAJOR GENERALS.	550 STATESMEN,
200 BRIG. GENERALS,	130 DIVINES,
275 COLONELS,	125 AUTHORS,
200 LIEUT. COLONELS,	40 ARTISTS,
150 OTHER OFFICERS,	125 STAGE,
75 NAVY OFFICERS,	50 PROMINENT WOMEN.

150 PROMINENT FOREIGN PORTRAITS.
3,000 COPIES OF WORKS OF ART,

including reproductions of the most celebrated Engravings, Paintings, Statues, &c. Catalogues sent on receipt of Stamp. An order for one Dozen PICTURES from our Catalogue will be filled on the receipt of 1.80, and sent by mail, FREE.

Photographers and others ordering goods C. O. D. will please remit twenty-five per cent. of the amount with their order.

E. H. T. ANTHONY & CO.,
Manufacturers of Photographic Materials,
501 BROADWAY, NEW YORK.
☞ *The prices and quality of our goods cannot fail to satisfy.* Nov. 24, 1864—1y.

CALL AND PURCHASE

PUTNAM" No A EXTRA CLOTHES WRINGER.

BIRD CAGES,
HOOPS and CAGES.
SKATES.

Also, PATENT "HAIR CRIMPER," for waving or crimping ladies' hair, from
THOMAS JOHNS,
jv.19. corner Centre & Balto sts.

Pigs Feet and Bologna.

PIGS FEET in kegs and half barrels, also a lot of Bologna Sausage just received and for sale by
HARRISON & JENKINS.
Feb. 2 1865. Corner Baltimore & Mechanic Sts.

Raisins, Currants, and Citron.

A large supply of fresh Raisins, Currants and Citron, just received and for sale by
HARRISON & JENKINS,
Jan 12—1865 Cor. Balt. & Mechanic Sts.

MORO PHILLIPS'
Genuine Improved Super
PHOSPHATE OF LIME,
FOR SALE AT
MANUFACTURER'S DEPOTS,
No. 27 N. Front Street, Philadelphia, and No. 14, Bowly's Wharf,
BALTIMORE, MD.

The Subscriber begs leave to inform Dealers and Consumers that he is now prepared to furnish MORO PHILLIPS' GENUINE IMPROVED SUPER PHOSPHATE OF LIME, in any quantities.

The universal satisfaction this article has given during the past four years, has so increased the demand that I have been compelled to greatly enlarge my capacity for its manufacture, and have been induced to establish a branch house in the city of Baltimore, I trust that I will be able to fill all orders during the season. Yet my rule is, first come first served. DISCOUNT TO DEALERS.

MORO PHILLIPS,
Feb.9—6m. Sole Proprietor & Manufact'r.

STEPHEN W. DOWNEY'S
GOVERNMENT CLAIM
AND LAW OFFIC
WASHINGTON, D. C.

ATTENTION SOLDIERS AND OFFICERS! Attention Widows of Soldiers and Officers! Attention Fathers, Mothers, Sisters and Brothers of dec'd Soldiers and Officers! Attention Officers and Soldiers who have had hors s and equipage lost in the Military Service of the United States! Attention Officers who have recruited for the Service and have unsettled accounts! Attention farmers whose grain has been taken for the Armies of the United States! Attention all who have claims against the United States.

Now is your time to have them collected or put in proper shape so there will be no difficulty in collecting them at some future day. Do not defer the matter until the evidence necessary to substantiate your claims cannot be had.

Soldiers who have served two years are entitled to $100 Bounty.

Soldiers discharged on account of wounds received in battle are entitled to $100 Bounty and a pension of $8 per month. The heirs of deceased Soldiers are entitled to the same.

Officers discharged the service on account of wounds, and the widows and children of deceased Officers are entitled to pensions as follows, viz: For Lt. Col. and all officers of higher rank $30 per month. Major $25, Captain $20. 1st Lt. $17, 2nd Lt. $15.

Especial Attention given to Courts Martial, and officers under charges should not fail to apply for counsel.

The unersigned respectfully calls your attention to his great facilities for collecting claims against the United States.

The collection of Bounties, Pensions, arrears of pay, &c., promptly attended to.

The heirs of deceased Soldiers will find it to their advantage to place their claims in my hands.

Call at my office in the Columbian College Law Building on Fifth street west between D and E streets, Washington City, D. C., or address me through the Postoffice.

STEPHEN W. DOWNEY,
Feb.16, 1865. Attorney at Law.

IMPORTANT ANNOUNCEMENT.
GREAT SALE OF
WATCHES, CHAINS, DIAMOND RINS, &C.
ONE MILLION DOLLARS' WORRTH!
TO BE DISPOSED OF AT
ONE DOLLAR EACH!

Without regard to Value! Not to be paid for until you know what you are to receive!!!

SPLENDID LIST OF ARTICLES!! ALL TO BE FOR ONE DOLLAR EACH!!

250 Gents' Gold Hunting-case Watches	$50 to	$150
250 Ladies' Gold and Enamelled hunting case Watches	35 "	70
500 Gents hunting-case Silver Watches	35 "	70
200 Diamond Rings	50 "	100
5000 Gold Vest and Neck Chains	4 "	30
3000 Gold Oval Band Bracelets	4 "	8
5000 Jet and Gold Bracelets	6 "	10
2000 Chatelaine Chains and Guard Chains	5 "	20
7000 Solitarie and Brooches	4 "	10
5000 Coral, Opal and Emeral Brooches	4 "	8
3000 Gold, Cameo, and Pearl Ear Drops	4 "	8
5000 Mosaic, Jet, Lava, & Fir'ntine Ear Drops	4 "	8
7500 Coral, Opal, and Emeral Ear Drops	4 "	6
4000 California Diamond Breast-pins	2.50 "	10
3000 Gold Fob and Vest Watch-keys	2.50 "	8
4000 Fob and Vest Ribbons-slides	3 "	10
5000 Sets Solitaire Sleeve Buttons, Studs, &c	3 "	8
3000 Gold Thimbles, Pencils, &c	4 "	8
10000 Miniature Lockets	2.50 "	6
4000 Miniature Lockets, Magic Spring	10 "	10
3000 Gold Tooth picks, Crosses, &c	2 "	20
5000 Plain Gold Rings	4 "	5
5000 Chased Gold Rings	4 "	11
10000 Stone Set and Signet Rings	2.50 "	10
10000 California, Diamond Rings	2 "	10
75000 sets Ladies Jewelry—Jet and Gold	5 "	15
6000 sets Ladies Jewelry—Cameo, Pearl Opal, and other stones	4 "	15
10000 Gold Pens, Silver extension holders and Pencils	4 "	10
10000 Gold Pens and Gold mounted Holders	6 "	10
5000 Gold Pens and Gold extension Holders	15 "	25
5000 Ladies Gilt and Jet Buckles	5 "	15
5000 Ladies Gilt and Jet Hair Bars and Balls	5 "	10
5000 Silver Goblets and Drinking-cups	5 "	50
3000 Silver Castors	15 "	50
2000 Silver Fruit, Card, and Cake Baskets	20 "	50
5000 dozen Silver Tea Spoons...(₩ doz).	10 "	20
10000 dozen Silver Table Spoons and Forks (₩ doz.)	20 "	40

ARRANDALE & Co., Manufacturers' Agents,
No. 167 BROADWAY, NEW YORK,

Announces that all of the above list of goo dswill be sold for *One Dollar* each.

In consequence of the great stagnation of trade in the Manufacturing districts of England, through the war having cut off the supply of cotton, a large quantity of Valuable Jewelry, originally intended for the English market, has been sent off for sale in this country. AND MUST BE SOLD AT ANY SACRIFICE! Under these circumstances, ARRANDALE & CO., acting as agents for the principal European Manufacturers, have resolved upon a GREAT GIFT DISTRIBUTION, subject to the following regulations:

Certificates of the various articles are first put into envelopes, sealed up, and mixed; and when ordered, are taken out without regard to choice, and sent by mail, thus giving all a fair chance. On receipt of the certificate, you will see what you are to have, and then it is at your option to send the dollar and take the article or not. Purchasers may thus obtain a Gold Watch, Diamond Ring, or any Set of Jewelry on our list for ONE DOLLAR.

SEND 25 CENTS FOR CERTIFIATE.

In all transactions by mail, we shall charge forwarding the certificates, paying postage, and doing the business, 25 cents each, which must be inclosed when the Certificate is sent for. Five Certificates will be sent for one dollar, eleven for two dollars, thirty for five dollars, sixty-five for ten dollars, and a hundred for fifteen dollars.

AGENTS.—We want agents in every town and county in the country, and those acting as such will be allowed 10 cents on every Certificate ordered by them, provided their remittance amounts to one dollar. Agents will collect 25 cents for every Certificate, and remit fifteen cents to us, either in cash or postage stamps.

ARRANDALE & CO.,
167 Broadway, NewYork.

TO OLD COUNTRYMEN!
SIGHT DRAFTS
ON
ENGLAND, IRELAND AND GERMANY
FOR SALE BY
GEO. E. LEONARD,
Feb. 9—3m. Mount Savage, Md.

JUST RECEIVED, a ne lot of Black smith's Bellows Anvils and Vices, and for sael by HUMBIRD & LONG.
Feb11 1y

Fine Teas! Fine Teas!

AN excellent article o Best Black, Young Hyson, Gunpowder, and Japanned Tea just received and for sale by
HARRISONA JENKNS,
Jan. 14—1865. Cor. of Balt. &Mechan.Sts.

Baltimore Crackers.

TEN Barrels Baltimore Soda, Sugar, Water and Butter Crackers. Also, five Barrels Ginger Schnapps, just received and for sale by
HARRISON & JENKINS,
n., '65. Cor. Balto. & Mechanic

NEW DRUG TORE.
H. LEFEVRE & CO.,
CHEMISTS & DRUGGISTS!
N BALTIMORE, BETWEEN CENTRE AND LIBERTY STREETS.
CUMBERLAND, MD.

DEALERS in Drugs, Chemicals, Oils Paints, Dye Woods, Dye Stuffs, Coal Oil, Coa Oil Lamps, Window Glass, Patent Medicines Brandy, Wines, Whiskey and Schnapps, Perfumery and Fancy Articles, and every article usually sold by Druggists, all of which we are prepared to sell on reasonable terms for Cash, as they can be bought.

The Public will find it to their advantage to give us a call, as we are determined to sell none other but pure and genuine Drugs.

We hope by strict attention to business to merit and receive a liberal share of the public patronage.

N. B.—Physicians Prescriptions Carefully an Accurately Compounded.
Jan. 5, 1865—1y.

CHEAP PASSAGE
FROM OR TO
IRELAND OR ENGLAND.

CUNARD LINE OF STEAMSHIPS,
FROM OR TO
QUEENSTOWN AND LIVERPOOL,

WILLIAMS & GUION'S
OLD "BLACK STAR LINE" OF
LIVERPOOL PACKETS,
SAILING EVERY WEEK.

SWALLOW-TAIL LINE OF PACKETS
FROM OR TO LONDON,
SAILING TWICE A MONTH.

REMITTANCES

To England, Ireland and Scotland, payable on demand.

For further particulars apply to
A. J. CLARK,
At Tearney's Grocery, next door to the Civilian and Telegraph office, Cumberland, Md.
Feb. 25 '64—y.

BALTIMORE & OHIO RAILROAD

NEW SCHEDULE FOR PASSENGER TRAINS.
ON AND AFTER NOVEMBER 6th 1864.

TWO THROUGH TRAINS.

Mail Train Leaves Baltimore at	9.00 a. m.
" " " Cumb'd at	1.25 p. m.
Arrives at Wheeling	6.50 a. m.
(Daily except Sundays.)	
Express Train Leaves Baltimore	9.40 p. m.
" " " Cumb'd	7.25 a. m.
Arrives at Wheeling	7.10 p. m.
(Daily.)	
Mail Train Leaves Wheeling at	10.10 p. m.
" " Cumb'd at	9.45 a. m.
Arrives at Baltimore	6.45 p. m.
(Daily except Sundays.)	
Express Train Leaves Wheeling	11.20 a. m.
" " " Cumb'd	11.20 p. m.
Arrives at Baltimore	8.40 a. m.

Through tickets for all the principal cities North and West of the Ohio River, may be procured at this office.

L. C. BOHM, Agent.
Cumberland Station, Nov. 7, 1864. 1.]

DENTISTRY.

DR. L. K. HUMMELSHIME
DENTIST.

RESPECTFULLY informs the citizen of Cumberland and the public generally, that he has removed his office to his residence, on the corner of Baltimore and Liberty Streets, over Read & Brother's Store, and immediately opposite Campbell's Drug Store, where he is prepared to attend to the practic of DENTISTRY in allits departments.
Feb. 7, 1861—y.

WM. R. BEALL & CO.
DEALER IN
GROCERIES & LIQUORS,
Queens and Glassware, Chewing and Smoking Tobacco,
PIPES, SNUFF, MATCHES, ETC.,
Baltimore Street, near the Railroad Depot'

THE two extensives stores of WM. R. BEALL & CO. adjoining each other on the southside of Baltimore Street, are now stocked with a full, fresh and varied assortment of the above articles, which they will dispose of on reasonable terms, WHOLE, SALE and RETAIL, to their City and Country customers.

FLOUR, BACON, FISH, SALT, LIQUORS, etc. constantly on hand.
Jan. 5, 2865—y.

LE FEVRE'S
WHITE OIL!
A NEVER FAILING REMEDY

For Sprains, Cuts, Bruises, Old Sores Scratches, Ringbone, Galls, Chafes on Horses, Rheumatism, Lumbago, Neuralgia, and all painful Local Affections that afflict the Human System.

DIRECTIONS:

Apply the Liniment two or three times per day and rub well in with a flannel rag.

PREPARED BY
H. LE FEVRE & CO.,
☞ *f* -ma2— Druggists, Cumb'd Md

CUMBERLAND THEATRE.
MANAGER and PROPRIETOR,
CHARLES L. HOWARD.
OPEN EVERY NIGHT,
WITH A FIRST CLASS COMPANY.

A continued succession of the
Prominent Stars of the Day,

have been engaged, and every exertion will be made by the Management to produce nothing but FIRST CLASS ENTERTAINMENTS.

☞ Admission 50 cents. Orchestra Chairs, 75 cents.

Doors open at 7; commence at 8 o'clock.
Seats can be secured daily, from 10 A. M. to 4 P. M.
Apr. 6, '65—tf

WHEELING IRON WORKS.
ACHESON, BELL & Co.
WAREHOUSE,
No. 15, Main St., Wheeling, W. Va.
Manufacturers of and Dealers in
BAR IRON,
NAILS, and SHEET IRON!
Prompt attention given to all orders.
March 16, 1865.—

JUST RECEIVED, A LARGE LOT OF HARDWARE IMPLEMENTS, SUCH AS EGYPTIAN WALDRON, GRAIN AND GRASS SCYTHES, AMERICAN WALDREN GRAIN AND GRASS SCYTHES, BLOODS GRAIN AND GRASS SCYTHES.

SWATHS,
RIFLES AND WHET STONES,
HAY AND GRAIN RAKES,
PITCH FORKS, &c.

For sale by
HUMBIRD & LONG.
Corner Balto and Mechanic Streets, Cumberland
☞ June16 -'64—1y.

AGENTS WANTED—To sell the great work, "LIFE AND DEATH IN REBEL PRISONS." Soldiers, Ladies, any one can sell it.
L. STEBBINS, Hartford, Ct.
Apr. 13, '65—

WILLIAM R. BEALL & CO.,
Wholesale and Retail Dealers in
GROCERIES, TEAS, LIQUORS &c.
Baltimore street, near the Depot.

U. S. 7-30 LOAN.

By authority of the Secretary of the Treasury, the undersigned has assumed the General Subscription Agency for the sale of United States Treasury Notes, bearing seven and three tenths per cent. interest, per annum, known as the

SEVEN-THIRTY LOAN.

These Notes are issued under date of August 15th, 1864, and are payable three years from that time, in currency, or are convertible at the option of the holder into

U. S. 5-20 Six Per Cent.
GOLD-BEARING BONDS.

These bonds are now worth a premium which increases the actual profit on the 7-30 loan, and its *exemption from State and municipal taxation adds from one to three per cent. more,* according to the rate levied on other property. The interest is payable in currency semi-annuty by coupons attached to each note, which may be cut off and sold to any bank or banker.

the interest amounts to

One cent per day on a	$50	note.		
Two cents "	"	"	$100	"
Ten "	"	"	$500	"
20 "	"	"	$1000	"
$1 "	"	"	$5000	"

Notes of all the denominations named will be promptly furnished upon receipt of subscriptions and the notes forwarded at once. The interest to 15th June next will be paid in advance. This is

THE ONLY LOAN IN MARKET

now offered by the Government, and it is confidently expected that its superior advantages will make it the

GREAT POPULAR LOAN OF THE PEOPLE

Less than $200,000,000 remain unsold, which will probably be disposed of within the next 60 or 90 days, when the notes will undoubtedly command a premium, as has uniformly been the case on closing the subscriptions to other Loans.

In order that citizens of every town and section of the country may be afforded facilities for taking the loan, the National Banks, State Banks, and Private Bankers throughout the country have generally agreed to receive subscriptions at par. Subscribers will select their own agents, in whom they have confidence, and who only are to be responsible for the delivery of the notes for which they receive orders.

JAY COOKE,
SUBSCRIPTION AGENT, Philadelphia.

SUBSCRIPTIONS WILL BE RECEIVED by the

First National Bank of Cumberland
Feb. 23, 1865—3m.

FOUTZ'S
CELEBRATED
Horse and Cattle Powders.

These Powders will strengthen the Stomach and Intestines, cleanse them from offensive matter, and bring them to a healthy state. They are a sure preventive of Lung Fever, and a certain remedy for all Diseases incident to the Horse, such as Glanders, Yellow Water, Distemper, Founder, Heaves, Slavering, Coughs, Fevers, Loss of Appetite and Vital Energy, &c.

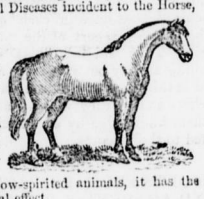

In poor, low-spirited animals, it has the most beneficial effect.

The use of them improves the wind, strengthens the Appetite, and gives to the Horse a fine, smooth and glossy skin—thus improving the appearance, vigor and spirit of this noble animal.

FOR MILCH COWS.

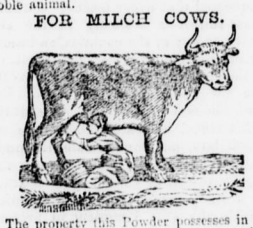

The property this Powder possesses in increasing the quantity of Milk in Cows, gives it an importance and value which should place it in the hands of every person keeping a Cow. By actual experiment it has proven that it will increase the quantity of Milk and Cream twenty per cent., and make the Butter firm and sweet. In fattening Cattle, it gives them an appetite, loosens their hide and makes them thrive much faster.

HOGS.

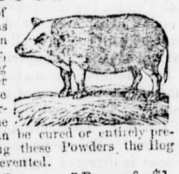

In all Diseases of the Swine, such as Coughs, Ulcers in the Lungs, Liver, &c. By putting from half a paper to a paper of these Powders in a barrel of Swill, the above Diseases can be cured or entirely prevented. By using these Powders the Hog Cholera can be prevented.

Price 25 cts. per Paper, or 5 Papers for $1.

PREPARED BY
S. A. FOUTZ & BRO.,
AT THEIR
WHOLESALE DRUG AND ME