Preparing for Immediate Publication, in 1 vol. Paper 75c., Flex. cl. $1, Law Sheep $1.50.

THE NEW CONSTITUTION
OF THE
STATE OF MARYLAND,

ADOPTED BY THE CONSTITUTIONAL CONVENTION.

With *Marginal Notes* and *References to Acts of Assembly*, and *Decisions of the Court of Appeals, and an Elaborate Index to each Article and Section*

BY EDWARD OTIS HINKLEY, Esq., of the Baltimore Bar.

Preparing for Early Publication, Uniform with Code, in 1 vol. 8o. Paper $3 Law Sheep, $4.

A SUPPLEMENT TO THE MARYLAND CODE,

Containing all the General and Local Laws passed by the Legislature at the January session, 1864, arranged under their Proper Titles, to Correspond with Code, accompanied with Accurate Tables showing at a glance the Articles and Sections of Code, Repealed or Amended, with References to the Chapter and Section by which amended or repealed; to which is added, in an Appendix, the Private Acts and Resolutions. The whole carefully indexed. By LEWIS MAYER, Esq., of the Baltimore Bar. To which will be added, the NEW CONSTITUTION OF MARYLAND, with Marginal Notes, References, etc., by EDWARD OTIS HINKLEY, Esq., of the Baltimore Bar.

By thus continuing to publish, in a Cheap Form, a Supplement at the close of each Session, the purchasers of the Code are enabled to possess all the Legislation of the State in regular order, at a very moderate price.

Nearly Ready, in 1 vol. of about 2,000 pages, double column, 8o., price $10.

THE DEBATES AND PROCEEDINGS
OF THE
MARYLAND CONSTITUTIONAL CONVENTION.

Now Ready, in 1 vol. of nearly 800 pages, printed on Fine Paper and well bound, Price $4.

PUBLISHED BY AUTHORITY,

THE LAWS OF MARYLAND,

Made and Passed by the General Assembly, at the January Session, 1864. The importance of the Legislation of the late Session of the Legislature, affecting as it does the interests of every one in the State, renders it a matter of the greatest moment to each individual and Corporation to have preserved in a convenient and accessible form, the Act on which their rights and interest depend.

Preparing for Publication, in 1 vol., 8o., Uniform with the Code.

A DIGEST OF THE DECISIONS,

Construing the Statutes of Maryland, of which the Code of Public General Laws is composed, with Specifications of the Acts of Assembly. By CHAS. F. MAYER and LEWIS MAYER, of the Baltimore Bar.

☞ As the Editions of each of the foregoing Works will be very small, such as may desire to secure copies will do well to order at once.

J. MURPHY & CO., Publishers
Of the Maryland Code &c.,
182 *Balto. Street, Baltimore.*

GODEY'S LADY'S BOOK.

—o—

THE FASHION MAGAZINE OF THE WORLD.

LITERATURE, FINE ARTS, AND FASHIONS. The most magnificent Steel Engravings. DOUBLE FASHION-PLATES. Wood engravings on every subject that can interest ladies. Crochet knitting, Netting, Embroidery, Articles for the Toilet, for the Parlor, the Boudoir, and the Kitchen. Everything, in fact, to make a *complete Lady's Book.*

THE LADIES' FAVORITE FOR 35 YEARS.

No Magazine has been able to compete with it. None attempt it.

GODEY'S RECEIPTS

For every department of a household. These alone are worth the price of the Book.

Model Cottages (no other Magazine gives them), with diagrams.

DRAWING LESSONS FOR THE YOUNG. Another specialty with Godey.

ORIGINAL MUSIC, worth $3 a year. Other Magazines publish old worn-out music; but the subscribers to Godey get it before the music stores.

Gardening for Ladies. Another peculiarity with Godey.

Fashions from Messrs. A. T. Stewart & Co., of New York, the millionaire merchants, appear in Godey, the only magazine that has them.

Also, Fashions from the celebrated Brodie, of New York.

Ladies' Bonnets. We give more of them in a year than any other magazine. In fact, the Lady's Book enables every lady to be her own bonnet maker.

MARION HARLAND,
Authoress of "Alone," "Hidden Path," "Moss Side," "Nemesis," and "Miriam,"

writes for Godey each month, and for no other Magazine. We have also retained all our old and favorite contributors.

TERMS OF
GODEY'S LADY'S BOOK FOR 1865.

(*From which there can be no deviation.*)

The following are the terms of the Lady's Book for 1865. At present, we will receive subscribers at the following rates. Due notice will be given if we are obliged to advance, which will depend upon the price of paper.

One copy, one year	$3 00
Two copies, one year	5 50
Three copies, one year	7 50
Four copies, one year	10 00
Five copies, one year, and an extra copy to the person sending the club, making six copies	14 01
Eight copies, one year, and an extra copy to the person sending the club, making nine copies	21 00
Eleven copies, one year, and an extra copy to the person sending the club, making twelve copies	27 50

Additions to the above clubs, 2.50 each subscriber.

Godey's Lady's Book and Arthur's Home Magazine will be sent, each one year, on receipt of $4.50

We have no club with any other Magazine or Newspaper.

The money must all be sent at one time for any Club.

Canada subscribers must send 24 cents additional for each subscriber.

Address L. A. GODEY,
N. corner Sixth and Chestnut Streets,
Nov 24, 1864. PHILADELPHIA.

NEW
FAMILY
GROCERY
STORE.

THE undersigned have formed a Co-partnership in Cumberland, and will open at the corner of

BALTIMORE & MECHANIC STREETS,

under the firm of

HARRISON & JENKINS,

And as they intend keeping a general Assortment of

STAPLE AND FINE GROCERIES,
CHOICE TEAS, &c.,

would respectfully solicit the patronage of the public generally.

☞ Packages delivered free of charge in all part of the city.

CHAS. J. HARRISON,
GEO. W. JENKINS.

Cumberland, Dec., 22, 1864—1 m.

IRON! RON! IRON!
THE
BEST
REFINED
ENGLISH
HORSE-SHOE IRON
ROUND, SQUARE AND TIRE IRON,

all sizes, on hand and for sal by

HUMBIRD & LONG,

corner of Mechanic and Baltimore streets,
mar-3-ly Cumber'and, Md

GOLD AT PAR.

PRICES AT THE OLD CHEAP RATES.

The subscriber has just received from the best Established Manufactures and importers, a VERY EXTENSIVE STOCK OF AMERICAN AND ENGLISH.

WATCHES,

And one of the FINEST AND BEST SELECTED STOCKS OF THE LATEST STYLES OF JEWELRY AND FANCY GOODS, EVER OFFERED IN THIS MARKET.

Citizens and strangers are invited to examine my Stock and Prices before purchasing. We defy competition. One price only

TERMS CASH.

All goods sold by us we guarantee

SAMUEL T. LITTLE.
Baltimore Street Cumberland, Md.
November 12, 1862.

RYE FLOUR.

80 BARRELS RYE FLOUR, just received and for sale by HARRISON & JENKINS.
mar. 9 corner Baltimore & Mechanic sts.

DR. JOHNSTON,
BALTIMORE
LOCK HOSPITAL.

OFFICE No. 7 SOUTH FREDERICK STREETS,
THE ONLY PHYSICIAN ADVERTISING

Has discovered the most certain, Speedy, and Effectual Remedy in the world for

DISEASES OF IMPRUDENCE.

Relief in Six Hours! no Trifling!

Persons Ruined by ignorant Pretenders, or by Deadly Poison, Mercury, should apply Immediately.

A CURE WARRANTED OR NO CHARGE IN FROM ONE TO TWO DAYS.

Weakness of the Back, Involuntary Discharges Strictures, Affections of the Kidneys and bladder, Impotency, General Debility, Nervousness, Dyspepsy, Languor, Low Spirits, Confusion of Ideas, Palpitation of the Heart, Timidity, Trembling, Dimness of Sight or Giddiness Disease of the Head, Throat, Nose, or Skin, &ffections of the Liver, Lungs, Stomach or Bowels—these Terrible Disorders arising from Solitary Habits of Youth—the secret and solitary practices more fatal to their victims than the song of Syrens to the mariners of Elyssus, blighting their most brilliant hopes or anticipations, rendering marriage, &c., impossible.

YOUNG MEN.

Especially, who have become the victims of Solitary Vice, that dreadful and destructive habit which annually sweeps to an untimely grave thousands of Young Men of the most exalted talent and brilliant intellect, who might otherwise have entranced listening Senates with the thunders of eloquence or waked to extacies the living lyre, may call with full confidence.

TAKE PARTICULAR NOTICE.

These are some of the sad and melancholy effects produced by early habits of youth, viz: Weakness of the Back and Limbs, Pain in the Head, Dimness of Sight, Loss of Muscular Power, Palpitation of the Heart, Dyspepsia, Nervous Irritability, Derangement of the Digestive Functions, General Debility, Symptoms of Consumption, &c.

MENTALITY.—The fearful effects on the mind are much to be dreaded—Loss of Memory, Confusion of Ideas, Depression of Spirits, Evil Forebodings, Aversion to Society, Self-distrust, Love of Solitude, Timidity, &c.

MARRIAGE.

Married Persons, or young men contemplating marriage, aware of Physical Weakness, Organic Debility, Wasting of the Organs, Deformities, &c., should apply immediately.

He who places himself under the care of Dr. J. may religiously confide in his honor as a gentleman, and confidently rely upon his skill as a Physician.

ORGANI WEAKNESS, IMPOTENY IMPEDIMENTS TO MARRIAGE.

By Dr. Johnson's marvelous treatment, Weakness of the Organs is speedily cured, and full vigor restored. Thousands of the most nervous, debilitated and impotent, who had lost all hope, have been immediately relieved.

All impediments to marriage, Physical or Mental Disqualifications, Loss of Procreative Power, Nervous Irritability, Tremblings, and Weakness, or Exhaustion of the most fearful kind, speedily cured.

DR. JOHNSTON,

Member of the Royal College of Surgeons, London, Graduate from one of most eminent Colleges in the United States, and the greater part of whose life has been spent in the hospitals of London, Paris Philadelphia and elsewhere, has effected some of the most astonishing cures that were ever known; many troubled with ringing in the head and ears when asleep, great nervousness, be alarmed at sudden sounds, bashfulness, with frequent blushing, attended sometimes with derangement of the mind, were cured immediately.

YOUNG MEN

who have injured themselves by certain practices indulged in when alone—a habit frequently learned from evil companions, or at school, the effects of which are nightly felt, even when asleep, and, if not cured, renders marriage impossible, and destroys both mind and body, should apply immediately.

What a pity that a young man, the hope of his country and darling of his parents, should be snatched from all the prospects and enjoyments of life by the consequence of deviation from the path of nature and indulging in a certain secret habit. Such persons must, before contemplating

MARRIAGE

reflect that a sound mind and body are the most necessary requisites to promote connubial happiness indeed. Without these the journey through life becomes a weary pilgrimage; the prospect hourly darkens to the view; the mind becomes shadowed with despair and filled with the melancholy reflections that the happiness of another is blighted with our own.

DISEASES OF IMPRUDENCE.

When the misguided and imprudent votary of pleasure finds he has imbibed the seeds of this painful disease, it often happens that an ill-time sense shame or dread of discovery deters him from applying to those who, from education and respectability can alone befriend him. He falls into the hands of ignorant and designing pretenders, who, incapable of curing, filch his pecuniary substance, keep him trifling month after month, or as long as the smallest fee can be obtained, and in despair leave him with ruined health to sigh over his galling disappointment; or, by the use of that deadly poison, Mercury hasten the constitutional symptoms of this terrible disease, such as Affections of the Head, Throat, Nose, Skin, etc., progressing with frightful rapidity until death puts an end to his dreadful sufferings by sending him to that undiscovered country from whose bourne no traveler returns.

OFFICE 7 SOUTH FREDERICK STREET,

left hand side going from Baltimore street, a few doors from the corner. Fail not to observe name and number.

☞ No letters received unless post paid and containing a stamp to be used on the reply. Persons writing should state age, and send portion of advertisement describing symtoms,

The Dr.'s Diploma hangs in his Office.

INDORSEMENT OF THE PRESS.

The many thousand cured at this establishment within the last twenty years, and the numerous important Surgical Operations performed by Dr. Johnston, witnessed by the reporters of "The Sun" and many other papers notices of which have appeared again and again before the public, besides his standing as a gentleman of character and responsibility, is a sufficient guarantee to the afflicted.

SKIN DISEASE SPEEDILY URED

GREAT PRIZE DISTRIBUTION
OF
Rosewood Pianos, Melodeons, Guitars, Music Boxes, Elegant Work-Boxes. Gold and Silver Watches;

Diamond Pins, Diamond Rings, Gold Bracelets, Coral, Florentine Mosaic, Jet, Lava and Cameo Ladies' Sets, Gold Pens with Gold and Silver extension Holders, Sleeve Buttons, Sets of Studs, Neck Chains, Vest Chains, Plain and Chased Gold Rings, Gold Thimbles, Lockets, Silver Baskets and FINE JEWELRY of every description, of the best make and latest styles.

WORTH $500,000.

NEW YORK GIFT ASSOCIATION!
598 BROADWAY, N. Y.

Among those who have acknowledged the receipt from us, of Gifts valued at over $100, drawn during the month of January 1865, the following kindly permit their names to be used.

Rob't H. Hotchkiss, New Haven, conn., Melodeon value $150; Mrs. Tappen, 16 York St. Brooklyn, Gold Watch, value $125; Miss E. T. Dickerson, Binghampton, N. Y. Melodeon, value $100: Mr. E. H. Stone, 52, Tenth st. N. Y. Piano, value $350; Mrs. Jerusa Miller, Scranton Pa., Diamond Ring, value, $175; W. T. Willis, W. 22nd st. N. Y., Diamond Cluster Pin, value $200; Miss Ellen Peck, Springfield, Ill., Melodeon, value $125; Dr. J. Van Biper, Washington, D. C., Gold Hunting Case Watch, value $150; E. H. Lindsay, Worcester Mass, Piano, value $250; Mrs. D. H. Farwell; Dubuque, Iowa, Diamond Eardrops, value $250.

Many persons throughout the country who have drawn valuable gifts from us do not wish their names published, or we might extend this list.

—:o:—

Distribution is made in the following manner:

CERTIFICATES, naming each article and its value, are placed in SEALED ENVELOPES, which are well mixed. One of these envelopes, containing the Certificate or order for some Article will be delivered at our office, or sent by mail to any address, without regard to choice, on receipt of 25 cts. On receiving the certificate the purchaser will see what Article it draws, and its value, which may be from one to five hundred dollars, and can then send ONE DOLLAR and receive the Article named, or can choose any other one Article on our List of equal value.

NO BLANKS. You must get the value of your money. We will send by mail or express the article which the purchaser may draw. Entire satisfaction guaranteed in all cases. Six certificates for $1 thirteen for $2.

Agents Wanted. Send a stamp for a circular. All letters should be addressed T. BENTON & CO. Box 5567, P O, New York

---

CIVILIAN & TELEGRAPH
BOOK AND JOB
PRINTING ESTABLISHMENT.

BALTIMORE STREET,

OVER HEBB'S DRY GOODS STORE

CUNBERLAND, MD.

Having lately recived from the Type Foundry a large assortment of new material of the latest style which in connection with our already extensive stock of type, etce., we are prepared to execute all kinds of

PLAIN AND FANCY

PRINTING,

Neatly and expeditiously executed;

SUCH AS

BOOKS,

PAMPHLETS,

CHECKS,

BILL-HEADS,

PAY-ROLLS,

CHECK ROLLS

PROGRAMMES,

BLANK FORMS,

BUSINESS CARDS,

MANIFESTS,

BALL TICKETS,

ETC., ETC., ETC.

FOUTZ'S
CELEBRATED
Horse and Cattle Powders.

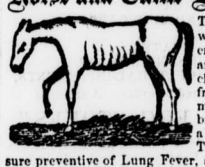

These Powders will strengthen the Stomach and Intestines, cleanse them from offensive matter, and bring them to a healthy state. They are a sure preventive of Lung Fever, and a certain remedy for all Diseases incident to the Horse, such as Glanders, Yellow Water, Distemper, Founder, Heaves, Slavering, Coughs, Fevers, Loss of Appetite and Vital Energy, &c.

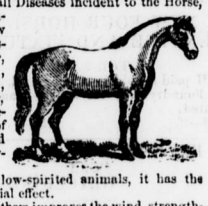

In poor, low-spirited animals, it has the most beneficial effect.

The use of them improves the wind, strengthens the Appetite, and gives to the Horse a fine, smooth and glossy skin—thus improving the appearance, vigor and spirit of this noble animal.

FOR MILCH COWS.

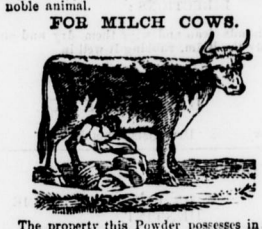

The property this Powder possesses in increasing the quantity of Milk in Cows, gives it an importance and value which should place it in the hands of every person keeping a Cow. By actual experiment it has proven that it will increase the quantity of Milk and Cream twenty per cent., and make the Butter firm and sweet. In fattening Cattle, it gives them an appetite, loosens their hide and makes them thrive much faster.

HOGS.

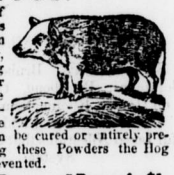

In all Diseases of the Swine, such as Coughs, Ulcers in the Lungs, Liver, &c. By putting from half a paper to a paper of these Powders in a barrel of Swill, the above Diseases can be cured or entirely prevented. By using these Powders the Hog Cholera can be prevented.

Price 25 cts. per Paper, or 5 Papers for $1.

PREPARED BY

S. A. FOUTZ & BRO.,

AT THEIR

WHOLESALE DRUG AND MEDICINE DEPOT,
No. 116 Franklin St., Baltimore, Md.

For Sale by Druggists and Storekeepers throughout the United States.

These Powders can be had at Manufacturer's prices of C C. SHRIVER, Druggists, Cumberland Md.

LAUGHLIN & BUSHFIELD, Wheeling, W. Va.
J. J. BENDER, Pittsburg, Pa.
JOHNSON, HOLLOWAY & COWDEN, Philadelphia, Pa.
March 9, 1865—y.

LE FEVRE'S
CAMP ITCH LOTION.

—o—

A NEVER FAILING REMEDY

For the ure of Camp Itch, Tetter, Poison and all Skin Diseases.

Soldiers should not be without it, as there is no danger in using it whether in or out of the field.

DIRECTIONS:

Apply the Lotion to the parts affected, night and morning, by means of a rag or sponge.

PREPARED ONLY BY

H. LE FEVRE & Co.,

June2—y Druggists, Cumb'd Md.

Sugar Cured Hams, Dried Beef and Tongues.

A lot of fine Sagar Cured Hams, Dried Beef an Tongues, just received and for sale by HARRISON & JENKINS.

January 5 1865.

Pigs Feet and Bologna.

PIGS FEET in kegs and half barrels, also a lot of Bologna Sausage just received and for sale by HARRISON & JENKINS,

Feb. 2 1865. Corner Baltimore & Mechanic Sts.

Crackers.

A LOT of Cream, Water, Pic-nic, Soda, Sugar, and Butter Crackers, Just received and for sale by HARRISON & JENKINS,

May 4. [c] Cor. Balto. & Mech. Sts

Potatoes! Potatoes!

200 BUSHELS potatoes just received and for sale by

HARRISON & JENKINS.

Feb. 2, 1865. Corner Baltimore & Mechanic Sts.

GAZLAY'S
PACIFIC MONTHLY.

Now is your time to Subscribe for our New PACIFIC MONTHLY, which we cheerfully commend to you the Excelsior of all the

MONTHLY MAGAZINES.

Employing and paying more for Literary talent than any other Magazine in the country, we flatter ourselves that no Department of the PACIFIC MONTHLY will suffer neglect from the want of able and well known

LITERARY CONTRIBUTORS,

representing some of the principal shining lights of the Literary world We shall make such additional engagements as circumstances may demand. Your special attention is called to our

ILLUSTRATIONS,

which are produced, without regard to expense, by an efficient *Corps* of artists—at whose head stands BRIGHTLY and MCLENAN, unequalled as Designers and Engravers. We call the attention of the Public to the profusion of first-class illustrations of the varied, novel and picturesque scenery and local views of the

GOLDEN STATES
AND
TERRITORIES
OF THE
PACIFIC.

With Descriptive Views and Reading Matter, affording the most reliable and comprehensive medium in existence for full information in regard to California, Oregon, Nevada, and their contiguous and auriferous territories. The information we give in regard to the Pacific States, alone, is worth ten times the Subscription Price of our Magazine. The twelve numbers, a year's subscription, when neatly bound, affording two splendid volumes, suitable for the

DRAWING-ROOM, LIBRARY,
OR THE
COUNTING-HOUSE,

and costing but FIVE DOLLARS, which in years to come cannot be purchased for any price. Our

EDITORIAL DRAWER

will abound with selections of Wit, Original Stories, Comic Sketches, and light Literature, culled from a well-garned storehouse of fun, fact and incident, affording interesting light reading matter for the Parlor and the Fire-side.

COMIC ILLUSTRATIONS.

This Department of the Monthly, under the immediate supervision of MCLENAN, the celebrated Comic Delineator, will be found always rich in Wit, Merriment, and appropriate Design.

FASHION PLATES.

Having made special arrangements with Mme. DEMOREST, 473 Broadway, New York, for contributions to our Fashion Department, we call the attention of the Ladies to the same, and commend our Monthly to their notice, as containing more information in regard to Dress and the Toilet, than any other Magazine published.

SUBSCRIBE NOW!

Now is the time to Subscribe, and have your volume complete for 1865. We will furnish Back Numbers to such as do not subscribe in time for the January or February number. But to be sure and get them without delay, send in your Subscriptions early. Our Subscription Price is

FIVE DOLLARS A YEAR,

Payable in Advance, upon the receipt of which our receipt, for the same, will be sent in return.

PREMIUMS IN GOLD!

As an additional inducement to Subscribe early, we shall distribute among our Subscribers a large list of valuable premiums, relying upon an extraordinary large Subscription List to compensate us for our liberality. These Premiums will consist of valuable Souvenirs of the Golden Wealth of the States, and will be as follows:—

To any person sending us One Hundred Paying Subscriptions, we will send them *immediately*, a Twenty and a Ten Dollar Gold Piece, California Coinage; and an extra Copy of the PACIFIC MONTHLY for a year, *free.*

To any person sending us Fifty Paying Subscribers, we will send, *immediately*, a Ten and a Five Dollar Gold Piece, and an extra Copy of the PACIFIC MONTHLY for a Year, *free.*

To any person sending us Twenty-five Paying Subscribers, we will send *immediately*, a Five Dollar and a Two-and-half Dollar Gold Piece, and an extra Copy of the PACIFIC MONTHLY for a Year, *free.*

To any person sending us Ten Paying Subscribers, we will send, *immediately*, a Three Dollar Gold Piece, and an extra Copy of the PACIFIC MONTHLY for a Year, *free.*

To any person sending us Five Paying Subscriptions, we will send an extra Copy of the PACIFIC MONTHLY for a Year, *free.*

We are, also, having made, a large quantity of Valuable PRESENTS and KEEPSAKES for Single Subscribers, who send direct to the Office.

Mhe presents and Souvenirs consist of Ladies' Breast Pins, Ear-Rings, Finger-Rings, Sleeve-Buttons, etc.; and Gentlemen's Breast Pins, Finger-Rings, Sleeve-Buttons, Studs, Settings for Cane-Heads, etc., made from California and Nevada Gold and Silver bearing Quartz and Ore—Crystalized Quarts Jewelry, (commonly known as California Diamond Jewelry.) The Gold and Silver-bearing Quartz and Ore from which these Souvenirs are made, is from the celebrated GOULD & CURRY and Ophir Mines of Nevada, and will be valuable as Mementos, as well as beautiful in Appearance and Design. EVERY REGULAR SUBSCRIBER, as above, to the PACIFIC MONTHLY, will be entitled to one of these Articles for every Subscription standing opposite their names on our books.

SPECIMEN COPIES
OF THE
PACIFIC MONTHLY

sent, postage *pre-paid*, upon the receipt of Fifty Cents, in Currency or Postage Stamps.

CAUTION!

Write your Name, Post-Office, County and State, to where you want the PACIFIC MONTHLY sent, Plain and Distinct.

Register all Letters containing Money, or, when convenient, send by Express.

If your Post-Office is a Money-Order office, obtain a Money-Order for your remittance.

Send none but United States Treasury Notes, or money Bankable in New York.

All Letters asking Information, etc., to receive attention, must contain a Stamp, to *pre-pay* answer. Address all Correspondence,

D. M. GAZLY & CO.,
PUBLISHERS
PACIFIC MONTHLY,
34 LIBERTY STREET, NEW YORK

WHOLESALE AGENTS:
AMERICAN NEWS COMPANY,
121 NASSAU STREET, NEW YORK.
WHITE & BAUER,
SAN FRANCISCO, CALIFORNIA.

Jan. 12, 1865—1yr

MUTUAL INSURANCE COMPANY
OF
ALLEGANY COUNTY.

REMOVED to the room on Liberty street opposite the Drug Store of J. B. H. Campbell,
CUMBERLAND, MD

The Board of Directors meet every Thursday at 4 o'clock, P. M., to determine on all applications for insurance. For forms of application, and all other information, apply to the Secretary, or member of the Board of Directors.

OFFICERS.

WILLIAM R. BEALL, President
JOHN GEPHART, Secretary.
J. B. H. CAMPBELL, Treasurer.

DIRECTORS.

William R. Beall,	J. B. H. Campbel.
Hopewell Hebb,	Dr. J. J. Bruce,
John Gephart,	H. Startzman,
A. L. Withers,	A. M. L. Bush,
F. Minke,	J. H. Young,
F. M. Gramlich,	Jas. M. Shober.

CARBON OIL

CARBON OIL!

A superior article of

PURE WHITE CARBON OIL,

Always on hand and for sale by

H. LeFERVE & Co.,
Druggists.

mar17-ly

Cheese! Cheese! Cheese!

A lot of Pine Apple, Sap Sago, English Dairy and Western Reserve Cheese just received and for sale by HARRISON & JENCINS,

Jan 12—1865. Cor. Balt. & Mechanic Sts.

ENTERPRISE!

SAMUEL T. LITTLE.

Baltimore Street, Cumbernd. Md.

HAS now in store the best selected stock of

GOLD AND SILVER WARE,
Fancy Articles, &d.,
EVER OFFERED IN THIS CITY.

The Special attention of citizens and soldiers is solicited to this STOCK. Having been purchased for CASH from the importers, GREAT INDUCEMENTS are offered for CASH to the public.

I name in part:

American and English Gold and Silver Watches VERY LOW.

Ladies' and Gentlemen's Jewelry, of the latest and most improved styles, at prices exceeding ly low; Gold and Silver Spectacles,
Fine
English and
American Pocket and
Table Cutlery, fine quality
of Pure Silver Table and Tea
Spoons, Silver Forks, a Large and
Splendid Assortment of
GOLD PENS.

A STOCK OF

Combs,
Brushes
Port Monaies,
Tooth Brushes,
Toilet Glasses.

Gutta Percha Goods, &c.,

Is worthy the attention of all who wish to purchase.

The special attention of Military men is solicited to my stock of

MILITARY GOODS,

All of which are of the latest and most improved styles, and at prices that cannot fail to please the closest buyer.

SAMUEL T. LITTLE
Baltimore St., Cumberland, Md.
55—y

LE FEVRE'S
PURE
GLYCERINE BALM!

—o—

A Fine Remedy for Chapped Hands or Face.

DIRECTIONS:

Wash the hands clean and wipe them dry and apply the Balm, rubbing it well in

PREPARED BY

H. LE FEVRE & Co.

June2—y Druggists, Cumb'd Md.

REDDINGS RUSSIA SALVE!!

FORTY YEARS' EXPERIENCE

Has fully established the superiority of

REDDINGS RUSSIA SALVE

Over all other healing preparations.

It cures all kinds of SORES, CUTS, BOILS, SCALDS, BURNS, ULCERS, SALT RHEUM, ERYSIPELAS, STIES, PILES, CORNS, SORE LIPS, SORE EYES, &c., &c., REMOVING THE PAIN AT ONCE, AND REDUCING THE MOST ANGRY SWELLINGS AND INFLAMMATION AS IF BY MAGIC.

FOR SALE BY

J. P. DINSMORE, No. 491 Broadway N. Y
S W. FOWLE & CO., No. 18 Tremont Stre Boston. And by druggists. May 5 '64 1y

---

BEALL'S FOUNDRY.

—o—

CORNER OF CENTRE AND HARRISON STREETS,
CUMBERLAND, MD.

THOMAS WILKINSON, Sr., Superintendent.

This large and long established FOUNDRY has been purchased and re-opened by the subscriber, under the management of an experienced superintendent, mechanics and workmen.

STEAM ENGINES,
BOILERS,
MINING MACHINERY,
RAILROAD AND MINE CARS,
FURNACES,
STOVES, GRATES,
PLOUGHS, MILL IRONS,
AGRICULTURAL IMPLEMENTS,

will be manufactured to order. A stock of

"BEALL'S EGG STOVES,"

of various sizes, the best pattern for stoves in the country for burning Cumberland Coal, will be kept on hand, and sold on favorable terms to the trade.

ONE NEW FOUR HORSE POWER
ENGINE AND FIXTURES
FOR SALE.

CASH paid for old iron and metal, on delivery at the Foundry. Orders solicited, and all work warranted.

Nov3—tf. WM. W. McKAIG.

HOSTETTER'S
CELEBRATED
STOMACH BITTERS.

A pure and powerful Tonic, corrective and alterative of wonderful efficacy in disease of the STOMACH, LIVER, AND BOWELS.

Cures Dyspepsia, Liver Complaint, Headache General Debility, Nervousness, Depression of Spirits, Constipation, Colic, Intermittent, Fevers, Cramps and Spasms, and all Complaints of either sex, arising from Bodily Weakness whether inherent in the system or produced by special causes.

Nothing that is not wholesome, genial and restorative in its nature enters into the composition of Hostetter's STOMACH BITTERS. This popular preparation contians no mineral of any kind, no deadly botanical element; no fiery excitant: but is a combination of the extracts of rare balsamic herbs and plants with the purest and mildest of all diffusive stimulants.

It is well to be foreamred against disease and, so far as the human system can be protected by human means against maladies engendered by an unwholesome atmosphere, impure water and other external causes, HOSTETTER'S BITTERS may be relied on as a safeguard.

In districts infected with Fever and Ague, has been found infallible as a preventive and irresistible as a remedy and thousands who resort to it under apprehension of an attack, escape the scourge; and thousands who neglect to avail themselves of its protective qualities in advance, are cured by a very brief course of this marvelous medicine. Fever and Ague, patients after being plied with quinine for months in vain, until airly saturated with that dangerous alkaloid, are not unfrequently restored to health within a few days by the use of Hostetter's Bitters.

The weak stomach is rapidly invigorated and the appetite restored by this agreeable Tonic and hence it works wonders in cases of Dispepsia and in less confirmed forms of Indigestion. Acting as a gentle and painless aperient, as well as upon the Liver, it also invariably releived the Constipation superinduced by irregular action of the digestive and secretive organs.

Persons of feeble habit, liable to Nervous Attacks Lowness of Spirits and Fits of Languor, find prompt and permanent relief from the Bitters. The testimony on this point is most conclusive, and from both sexes.

The agony of Billious Cholic is immediately assuaged by a single dose of the stimulent and by occasionally resorting to it the return of the complaint may be presented.

As a General Tonic Hostetter,s Bitters produce effects which must be experienced or witnessed before they can be fully arpreciated. In cases of Constitutional Weakness, Premature Decay and Debility and Decrepitude arising from Old Age, it exercises the electrical influence. In the convalescent stage of all diseases it operates as a delightful invigorant. When the powers of nature are relaxed, it operates to re-enforce and re-establish them.

Last, but not least, it is The Only Stimulant, being manufactured from sound and inocuous materials, and entirely free from the acid elements present more or less in all the ordinary tonics and stomachics of the day.

No family medicine has been so universally and it may be truly added, deservedly popular with the intelligent portion of the community as Hostetters Bitters.

Prepared by
HOSTETTER & SMITH,
Pittsburgh, Pa.

Sold by all Druggists, Grocers and Storekeepers everywhere. June 9—1y.

WISTARSBALSAM
OF
WILD CHERRY

ONE OF THE OLDEST AND MOST RELIABLE REMEDIES IN THE WORLD FOR

Coughs, Colds, Whooping Cough, Bronchitis Difficulty of Breathing, Asthma, Hoarseness, Sore Throat, Croup and every affection of

THE THROAT, LUNGS AND CHEST, INCLUDING EVEN

CONSUMPTION

WISTARS
BALSAM OF WILD CHERRY.

So general has the use of this remedy become and so popular is it everywhere, that it is unnecessary to recount its virtues. Its works speak for it and find utterance in the abundant and voluntary testimony of the many who from long suffering and settled disease have by its use been restored to primitive vigor and health. We can present a mass of evidence in proof of our assertion, that

CANNOT BE DISCREDITED.

The Rev. JACOB SECHLER

Well known and much respected among the German population in this country, makes the following statement for the benefit of the afflicted.

HANOVER, PA., FEB. 26, 1859.

Dear Sirs:—Having realized in my family important benefits from the use of your valuable preparation—WISTARS BALSAM OF WILD CHERRY—it affords me pleasure to recommend it to the public. Some eight years ago one of my daughters seemed to be in a decline, and little hopes of her recovery were entertained. I then procured a bottle of your excellent Balsam, and before she had taken the whole of the contents of the bottle there was a great improvement in her health. I have in my individual case, made frequent use of your valuable medicine, and have always been benefitted by it.

JACOB SECHLER.

From JONATHAN HOWER, Esq.

A Well Known and Highly Respectable Gentleman

CLEARSPRING, Wash. Co. Md. Sept. 13, 1860.

Gentleman.—This is to certify that during the last fifteen or twenty years I have been afflicted with a severe affection of the lungs, and that after trying many remedies to little or no purpose, I was induced to purchase of your agent in this place (Mr. A. J. Kershner,) a bottle of Dr. Wistar's Balsam of Wild Cherry, which has proved to be all it has been recommended. I hope all who are afflicted in a similar manner will try the virtues of this great medicine.

From Hon. John E. Smith, a Distinguished Lawyer in Westminster Md.

I have on several occasions used Dr. WISTAR'S BALSAM OF WILD CHERRY for severe colds, and always with decided benefit. I know of no preparation that is more efficacious or more deserving of general use.

The Balsam has also been used with excellent effect by J. B. Elliot, Merchant, Hall's Cross Roads, Md.

WISTARS BALSAM OF WILD CHERRY.

None genuine unless signed "I. BUTTS," on the wrapper.

FOR SALE BY

J. P. DINSMORE, No. 491 Broadway, N. Y.
S. W. FOWLE & CO., Proprietors, Boston.

COUGH NO MORE! TRY STRICKLAND'S MELLIFLUOUS COUGH BALSAM.

Dr Strickland's Mellifluous Cough Balsam is warranted to cure Coughs, Colds, Hoarseness, Asthma, Whooping Cough, Sore Throat, Consumption, and all affections of the Throat and Lungs.

For sale by Druggists. General Depot No 6 East Fourth Street, Cincinnati, Ohio.

Diarrhœa

All the Medical men and the Press recommend Dr. Strickland's Anti-Cholera Mixture as the only certain remedy for Diarrhœa and Dysentery. It is a combination of Astringents, Absorbents, Stimulents and Carminatives, and is warranted to effect a cure after all other means have failed

For sale by Druggists. General Depot, No. 6 East Fourth Street, Cincinnati, Ohio.

STRICKLAND'S PILE REMEDY.

Dr. Strickland's Pile Remedy has cured thousands of the worst cases of Blind and Bleeding Piles. It gives immediate relief and effects a permanent cure. Try it directly. It is warranted to cure.

For sale by all Druggists. General Depot, 6 East Fourth Street, Cincinnatti, O.

For sale by C. C., Shriver & Co., Druggists, Cumberland Md.

Nov. 24, 1864—1y.

The greatest improvement yet in the Sewing Machine art. A curiosity worth seeing.

Please send for a circular with sample of sewing.

These Improved Machines save ONE HUNDRED PER CENT. of thread and silk, and make the Lock Stitch alike on both sides.

They require no instruction to operate perfectly, except, the "printed directions."

No change in sewing from one kind of goods to another.

And no taking apart to clean or oil.

Our New Manufactory is now complete, with all its machinery and tools entirely new, and is aready rapidly turning out Machines, which for beauty and perfection of finish are not surped by any manufacture in the world.

N. B.—Should any Machine prove unsatisfactory, it can be returned and money refunded.

Agents wanted in countie not canvassed by our own Agents.

FINKLE & LYON, S. M. CO.
No. 538 BROADWAY, NEW-YORK. 1y.

MANHOOD: HOW LOST, HOW RESTORED.

Just published, a new edition of Dr. CULVERWELL'S CELEBRATED ESSAY on the *radical cure* (without medicine) of SPERMATORRHŒA, or seminal weakness, Involuntary Seminal Losses, IMPOTENCY, Mental and Physical Incapacity, impediments to Marriage etc.; also, Consumption, Epilepsy, and Fits, induced by self indulgence or sexual extravagance.

☞ Price, in a sealed envelope, only six cents.

The celebrated author in this admirable essay clearly demonstrates, from a thirty years' successful practice, that the alarming consequences of self-abuse may be radically cured without the dangerous use of internal medicine or the application of the knife—pointing out a mode of cure at once simple, certain, and effectual, by means of which every sufferer, no matter what his condition may be, may cure himself cheaply privately, and *radically.*

☞ This Lecture should be in the hands of every youth and every man in the land.

Sent, under seal, in a plain envelope, to any address, *post-paid*, on receipt of six cents, or two post stamps. Address the publishers,

CHAS. J. C. KLINE & CO.,
121 Bowery, New York, Post Office Box 4,586.
March 28—1y

HELMBOLD'S
GENERAL