Civilian & Telegraph.

THURSDAY, SEPT. 7, 1865.

Cutting and Curing Corn, Sowed for Fodder.

The curing of corn stalks, that is those which bear grain, cannot be done until the corn is well glazed, and then the manner of treatment must be primarily adapted to securing the corn in the best condition. Corn sowed for fodder, however, should be cut when the grain is barely out of the watery state and beginning to be milky, that is when the stalk has attained its full growth, but has not yet become dry and hard. The manner of cutting depends much on the size of the stalks. When they are of ordinary length and size, say 3 to 5 feet high, they may best be cut with a reaping machine, stopping every time a gavel is cut and lifting it off.—If too heavy for this, they must be cut by hand. A strong man can swing a cradle, and cut a moderate swath. If this cannot be done, it is better to cut up with a sickle, or corn-cutter, laying the stalks in gavels, than to cut with a common, or a bush scythe.—The use of the grass scythe is no doubt the easiest way to cut the corn, but it necessitates picking up the stalks almost one by one, which is very laborious.

If the weather be pleasant, spread out the gavels to the sun, and turn them over before the dew falls. After a few day's sunning, bind in small sheathes, and set up in close round stooks, binding the tops with several bands, to make them pointed to turn the rain well. When there is a fair prospect of two or three days of pleasant weather, remove the bands from the tops of the stooks, and set the bundles in long shocks. In this way they will dry out very fast. Before a storm comes on, they should be put again in round stooks, or secured in the barn. A long time is required to cure stalks fit for stacking. When a farmer has plenty of barn room, it is an excellent practice to lay poles or rails from beam to beam, and set the stalks all over them on the but ends. In this way the air can circulate near every sheaf, and none of the stalks will spoil. Those farmers who have hay caps, can cover the stooks with them, and thus secure the stalks well in the field, until they are cured enough to be stacked, or put in the barn.

New Suggestion for Hay caps.

A certain man, a Yankee of course, has dreamed of an independent fortune and world-wide notoriety, after having brought out a wooden hay cap, made in the following manner: The buts of wide shingles, two or more feet long, are nailed to sticks about 1½ inches square, so as as to form a roof like a barn with a ridge pole in it. The upper side of the miniature ridge pole is beveled each way from the middle, so as to give the shingles the right pitch. The ridge poles are about four feet long; and the edges of the shingles are lapped one on the other, as the buts are nailed to the ridge pole. Such a roof will cover a cock of large size, or a shock of wheat, keeping it dry through any storm. The only question is, whether they will not be too costly, and inconvenient to handle.—Where shingles can be sawed cheaply, a few can be made to test their practicability.—Thin boards of basswood, whitewood or pine, not more than one fourth of an inch thick, would subserve quite as good purpose as wide shingles. They could be carried to and from the field in a wagon; and packed in a small compass in a "nest," like wooden bowls. It would be necessary to make the tops of the cocks so, that the wooden caps would fit well, and not be blown off, even by high winds.—We would be glad to hear of a few being made where lumber is cheap, and the result reported for the benefit of others. At times, where there is but little to do, such caps might be made and painted with coal tar, to prevent the shingles shrinking and swelling by the action of showers and sunshine.

Extensive Silk and Wine Growing Proposition.

A proposition has been made to the Agricultural Bureau by Attilio Valtellina, of Bombardy, Italy, to colonize eighty-two Italians in the States of New York or New Jersey, for the purpose of raising silks and wines.—The proposers agree to furnish one million grapevines and ten thousand mulberry trees, and will transport the laborers to this country for $40,000, one-half to be expended in the purchase of vines, trees, silk worms, implements and other expenses. He says he has a perfect knowledge of the business, and that such a farm or plantation could be put in operation in three or four months. The first two years the production would be nominal, but the third it would pay a profit, and the fifth year he estimates the production at the enormous figure of eight hundred millions of dollars.

He says the climate of the States named is well adapted to the culture of wine and silks, and it only need experienced workmen to develope the capabilities of the soil, which will render us entirely independent of foreign nations for wines and silks, which can be produced in this country as plentifully and as cheaply as in Italy. He refers to Hon. Geo. C. Marsh, American Consul at Turin, as a guarantor of his ability to perform what he proposes. The Agricultural Bureau having no authority to engage in enterprises of this kind, cannot entertain the proposition, but it is a matter well worthy the attention of capitalists.

When to Select Seed Potatoes.

The best time to select seed potatoes is, when they are dug. As soon as they are brought to the surface and lie spread on the ground, the best can be selected with less difficulty than at any other time. Those that are perfectly mattired, and of good shape, having the marked characteristics of the variety, and good average size, should be selected for seed, in preference to those of any other qualities. They should then be placed in boxes or barrels, and kept where they will not be injured by freezing or by warmth. If seed potatoes are saved in this manner for a few years in succession, we have no doubt a decided improvement will be observed in the yield per acre, as well as in the quality of the crops. And we think this practice will also be found an effectual security against small ones, and a good defence against the rot.—When potatoes first come from the ground, the skins have a clearness, which they soon lose.

☞ Inspector General Strong, of the Freedmen's Bureau, who has for some time past been engaged in an inspection of freedmen's affairs in the Mississippi Valley, says that their general condition and conduct throughout that immense stretch of country, notwithstanding the disturbed state of things and all the difficulties and prejudices which have had to be contended with, is most encouraging.

☞ The first lesson a business man should learn is the value of printers' ink. Let him be ignorant of that, and all the knowledge he possesses will be of little value to him.

A CARD TO THE SUFFERING.

DO YOU WISHED TO BE CURED? IF SO, swallow two or three hogsheads of "Buchu," "Tonic Bitters," "Sarsaparilla," "Nervous Antidotes," &c., and after you are satisfied with the result, then try one box of OLD DOCTOR BUCHAN'S ENGLISH SPECIFIC PILLS—and be restored to health and vigor in less than thirty days. They are purely vegetable, pleasant to take, prompt and salutary in their effects on the broken-down and shattered constitution. Old and young can take them with advantage. *DR. BUCHAN'S ENGLISH SPECIFIC PILLS* cure in less than 30 days the worst cases of NERVOUSNESS, Impotency, Premature Decay, Seminal Weakness, Insanity, and all Urinary, Sexual, and Nervous Affections, no matter from what cause produced. Price, One Dollar per box. Sent, postpaid, by mail, on receipt of an order. Address, JAMES S. BUTLER,
No. 429 Broadway, New York, General Agent.
P. S.—A box sent to any address on receipt of price—which is *One Dollar—post free.* A descriptive Circular sent on application.
July 20. 8t.

AGENTS WANTED FOR
THE SECRET SERVICE, THE FIELD, THE DUNGEON, AND THE ESCAPE.
BY ALBERT D. RICHARDSON
N. Y. Tribune Correspondent.

The most interesting and exciting book ever published, embracing Mr. Richardson's unparalled experience for four years traveling through the South in the secret service of the "Tribune" at the outbreak of the war, with our armies and fleets, both East and West, during the first two years of the Rebellion; his thrilling capture; his confinement for twenty months in seven different rebel prisons; his escape, and almost miraculous journey by night of nearly 200 miles. It will abound in stirring events, and contain more of the fact, incident and romance of the war than any other work yet published.

Teachers, ladies, energetic young men, and especially returned and disabled officers and soldiers, in want of profitable employment, will find it particularly adapted to their condition. We have agents clearing $150 per month, which we will prove to any doubting applicant. Send for circulars. Address JONES, BROS. & CO.,
N. E. corner SIXTH and MINOR Streets,
June 22*-3m Philadelphia Pa.

GROVER & BAKER'S
HIGHEST PREMIUM

ELASTIC STITCH
AND
LOCK STITCH
SEWING MACHINES.
495 BROADWAY, NEW YORK.
181 BALTIMORE ST., BALTIMORE.
For sale by C. C. GEPHART,
June. CUMBERLAND, MD.

DRUGS.
GO TO C. C. SHRIVER & CO.'S
Depot Drug Store,
Near the Baltimore & Ohio RR. Depot,
WHERE all should go to find the best selection of
FRESH DRUGS,
and finest assortment of
Fancy and Toilet Articles.
They have also a splendid
SODA FOUNTAIN
which flows the PUREST ICE-COLD SODA WATER served with the
Best Fruit Syrups.
Special attention paid to the careful and prompt compounding of Physicians' Prescriptions.
☞ Give them a call and encourage
ENTERPRISE.
June 15, 1865. tf.

C. C. SHRIVER & CO.
WHOLESALE DRUGGISTS,
CORNER OF BALTIMORE & MECHANIC STREETS,
CUMBERLAND, MD.
DRUGS AND CHEMICALS,
PAINTS AND OILS,
WINDOW GLASS, VARNISHES,
DYE STUFFS, GROCERS' DRUGS.
SPICES, PATENT MEDICINES.
PERFUMERY, TOILET SOAP.
FANCY GOODS, CARBON OIL.
LUBRICATING OIL.
LAMPS AND LAMP FIXTURES, &c. &c. &c.
Always on hand and for sale in competition with the Eastern markets. [June 15, 1865. tf

NOTICE.

Having disposed of my interest in the Dry Goods and Notion business to Jacob H. Earlougher, I cheerfully recommend him to my friends and customers as a gentleman of long practical experience in the business and in every way reliable. F. M. OFFUTT.

I HAVE just returned from the Eastern markets with a fine and full assortment of
Fancy and Domestic Spring Dress Goods, Brown and Bleached Shirting and Sheeting,
Cottons, Notions, Hosiery, Gloves, Hoop-skirts, Fine white Goods, and also a good assortment of
Ladies and Children's Shoes.
All of which I am now prepared to offer to the public at GREATLY REDUCED PRICES. Call and examine my stock.
JACOB H. EARLOUGHER,
Gantz's Old stand, Baltimore st.,
Cumberland, ap. 13-y.

MUTUAL INSURANCE COMPANY
OF
ALLEGANY COUNTY.
REMOVED to the room on Liberty street opposite the Drug Store of J. B. H. Campbell,
CUMBERLAND, MD
The Board of Directors meet every Thursday at 4 o'clock, P. M., to determine on all applications for insurance. For forms of application, and all other information, apply to the Secretary, or member of the Board of Directors.
OFFICERS.
WILLIAM H. BEALL, President
JOHN GEPHART, Secretary.
J. B. H. CAMPBELL, Treasurer.
DIRECTORS.

William R. Beall,	J. B. H. Campbell.
Hopewell Hebb,	Dr. J. J. Bruce,
Wm R. McCulley,	H. Startzman,
A. L. Withers,	A. M. L. Bush,
F. Minke,	J. H. Young,
F. M. Cramlich,	Jas. M. Shober.

CALVERT IRON
AND NAIL WORKS.
J. HOPKINSON SMITH,
25 South Charles Street, Baltimore.
Railroad Spikes, Hook-head and Countersunk.
Wrought Iron Chairs, all patterns.
Rivets—Boiler and Tank—a full assortment.
Horse and Mule Shoes.
Boat and Ship Spikes.
Bridge and Car and Truss Bolts.
Jan. 1, 1864

Potomac Herring.
IN Barrels and half Barrels. Just received and for sale by HARRISON & JENKINS,
May 4. [r] Cor. Balto & Mech. Sts

NEW DRUG STORE,
H. LEFEVRE & CO.,
CHEMISTS & DRUGGISTS!
BALTIMORE, BETWEEN CENTRE AND LIBERTY STREETS.
CUMBERLAND, MD.
DEALERS in Drugs, Chemicals, Oils Paints, Dye Woods, Dye Stuffs, Coal Oil, Coa Oil Lamps, Window Glass, Patent Medicines, Brandy, Wines, Whiskey and Schnapps, Perfumery and Fancy Articles, and every article usually sold by Druggists, all of which we are prepared to sell on reasonable terms for Cash, as they can be bought.
The Public will find it to their advantage to give us a call, as we are determined to sell none other but pure and genuine Drugs.
We hope by strict attention to business to merit and receive a liberal share of the public patronage.
N. B.—Physicians Prescriptions Carefully and Accurately Compounded.
Jan. 5, 1865—1y.

HARDWARE,
IRON CUTLERY, ETC.
THOMAS JOHNS,
Corner of Baltimore and Centre streets, Cumberland, Md.
OFFERS for sale a large assortment of goods in his line, such as
Table and Pocket Cutlery, Trace, Halter Breast, Stay Lock, Tongue, Lock and Coil chains, Axes, Hatchets, Hammers, Shovels, Spades, Locks, Hollow-ware, Screws, Hinges, &c., &c.
He has recently added to his stock an extensive assortment of
IRON,
all of which he will sell low.
Feb. 25, '64—y.

STERLING'S AMBROSIA

It prevents or stops the Hair from falling; Cleanses, Beautifies, Preserves, and renders it Soft and Glossy, and the Head free from Dandruff.
It is the best Hair Dressing and Preservative in the world.
STERLING'S AMBROSIA
MANUFACTURING COMP'Y,
SOLE PROPRIETORS,
NEW YORK.
June 8—4m.

1865 1865

"18 years established in N. Y. City."
"Only infallible remedies known."
"Free from Poisons."
"Not dangerous to the Human Family."
"Rats come out of their holes to die."

"Costar's" Rat, Roach, &c., Exter's
Is a paste—used for *Rats, Mice, Roaches, Black and Red Ants, &c., &c., &c., &c.,*
"Costar's" Bed-Bug Exterminator.
Is a liquid or wash, used to destroy, and also as a preventive for Bed-Bugs, &c.
Costar's Electric Powder for Insects,
Is for *Moths, Mosquitoes, Fleas, Bed-Bugs, Insects on Plants, Fowls, Animals, &c.,*
☞ Sold by all Druggists and Retailers everywhere.
☞ !!! BEWARE !!! of all worthless imitations
☞ See that "COSTAR'S" name is on each Box, Bottle, and Flask, before you buy.
HENRY R. COSTAR,
☞ PRINCIPAL DEPOT, 482 BROADWAY, N. Y.
☞ Sold by—All Druggists and Dealers in Cumberland, Md.

1865.
HOUSEKEEPERS troubled with vermin need it so no longer, if they use "COSTAR'S" Exterminator. We have used it to our satisfaction; and if a box cost $5, we would have it. We have tried poison, but they effected nothing; but "Costar's" article knocks the breath out of rats, Mice, Roaches, Ants, and Bed-Bugs, quicker than we can write it. It is in great demand all over this country.—*Medina Ohio, Gazette.*
☞ See "COSTAR'S" advertisement in this paper.

1865
A VOICE FROM THE FAR WEST.—Speaking of "COSTAR'S" Rat, Roach, Ant, &c., Exterminator—"more grain and provisions are destroyed annually in Grant County by vermin than would pay for tons of this Rat and Insect Killer."—*Lancaster Wis. Herald.*
☞ See "COSTAR'S" advertisement in this paper.

1865.
FARMERS AND HOUSEKEEPERS—should recollect that hundreds of dollars' worth of Grain, Provisions, &c., are annually destroyed by Rats, Mice, Ants, and other insects and vermin—all of which can be prevented by a few dollars' worth of "COSTAR'S" Rat, Roach, Ant, &c., Exterminator, bought and used freely.
Sold in Cumberland Md. by all Druggists and Dealers.
June 8—4m

LE FEVRE'S
PURE
GLYCERINE BALM!
A Fine Remedy for Chapped Hands or Face.
DIRECTIONS:
Wash the hands clean and wipe them dry and apply the Balm, rubbing it well in
PREPARED BY
H. LE FEVRE & Co.
June2—y Druggists, Cumb'd Md.

DENTISTRY.
DR. L. K. HUMMELSHIME
DENTIST.
RESPECTFULLY informs the citizen of Cumberland and the public generally, that he has removed his office to his residence, on the corner of Baltimore and Liberty Streets, over Read & Brother's Store, and immediately opposite Campbell's Drug Store, where he is prepared to attend to the practice of DENTISTRY in all its departments.
Feb. 7, 1861—y.

Pigs Feet and Bologna.
PIGS FEET in kegs and half barrels, also a lot of Bologna Sausage just received and for sale by HARRISON & JENKINS,
Feb. 2 1865. Corner Baltimore & Mechanic Sts.

Baltimore Crackers.
TEN Barrels Baltimore Soda, Sugar, Water and Butter Crackers. Also, five Barrels Ginger Schnapps, just received and for sale by HARRISON & JENKINS,
n", '65. Cor. Balto. & Mechanic
Sheidan's Modesty.

DR. JOHNSTON,
BALTIMORE
LOCK HOSPITAL.
OFFICE No. 7 SOUTH FREDERICK STREETS, THE ONLY PHYSICIAN ADVERTISING
Has discovered the most certain, Speedy, and Effectual Remedy in the world for
DISEASES OF IMPRUDENCE,
Relief in Six Hours! no Trifling!
Persons Ruined by ignorant Pretenders, or by Deadly Poison, Mercury, should apply Immediately.
A CURE WARRANTED OR NO CHARGE IN FROM ONE TO TWO DAYS.
Weakness of the Back, Involuntary Discharges Strictures, Affections of the Kidneys and bladder, Impotency, General Debility, Nervousness, Dyspepsy, Languor, Low Spirits, Confusion of Ideas, Palpitation of the Heart, Timidity, Trembling, Dimness of Sight or Giddiness, Disease of the Head, Throat, Nose, or Skin, Affections of the Liver, Lungs, Stomach or Bowels—these Terrible Disorders arising from Solitary Habits of Youth—the SECRET and solitary practices more fatal to their victims than the song of Syrens to the mariners of Elyssus, blighting their most brilliant hopes or anticipations, rendering marriage, &c., impossible.
YOUNG MEN.
Especially, who have become the victims of Solitary Vice, that dreadful and destructive habit which annually sweeps to an untimely grave thousands of Young Men of the most exalted talent and brilliant intellect, who might otherwise have entranced listening Senates with the thunders of eloquence or waked to extacies the living lyre, may call with full confidence.
TAKE PARTICULAR NOTICE.
These are some of the sad and melancholy effects produced by early habits of youth, viz: Weakness of the Back and Limbs, Pain in the Head, Dimness of Sight, Loss of Muscular Power, Palpitation of the Heart, Dyspepsia, Nervous Irritability, Derangement of the Digestive Functions, General Debility, Symptoms of Consumption, &c.
MENTALLY.—The fearful effects on the mind are much to be dreaded—Loss of Memory, Confusion of Ideas, Depression of Spirits, Evil Forebodings, Aversion to Society, Self-distrust, Love of Solitude, Timidity, &c.
MARRIAGE.
Married Persons, or young men contemplating marriage, aware of Physical Weakness, Organic Debility, Wasting of the Organs, Deformities, &c., should apply immediately.
He who places himself under the care of Dr. J. may religiously confide in his honor as a gentleman, and confidently rely upon his skill as a Physician.
ORGANIC WEAKNESS, IMPOTENCY IMPEDIMENTS TO MARRIAGE.
By Dr. Johnson's marvelous treatment, Weakness of the Organs is speedily cured, and full vigor restored. Thousands of the most nervous, debilitated and impotent, who had lost all hope, have been immediately relieved.
All impediments to marriage, Physical or Mental Disqualifications, Loss of Procreative Power, Nervous Irritability, Trembling, and Weakness, or Exhaustion of the most fearful kind, speedily cured.
DR. JOHNSTON,
Member of the Royal College of Surgeons, London, Graduate from one of most eminent Colleges in the United States, and the greater part of whose life has been spent in the hospitals of London, Paris Philadelphia and elsewhere, has effected some of the most astonishing cures that were ever known; many troubled with ringing in the head and ears when asleep, great nervousness, be alarmed at sudden sounds, bashfulness, with frequent blushing, attended sometimes with derangement of the mind, were cured immediately.
YOUNG MEN
who have injured themselves by certain practices indulged in when alone—a habit frequently learned from evil companions, or at school, the effects of which are nightly felt, even when asleep, and if not cured, renders marriage impossible, and destroys both mind and body, should apply immediately.
What a pity that a young man, the hope of his country and darling of his parents, should be snatched from all the prospects and enjoyments of life by the consequence of deviation from the path of nature and indulging in a certain secret habit. Such persons must, before contemplating
MARRIAGE
reflect that a sound mind and body are the most necessary requisites to promote connubial happiness indeed. Without these the journey through life becomes a weary pilgrimage; the prospect hourly darkens to the view; the mind becomes shadowed with despair and filled with the melancholy reflections that the happiness of another is blighted with our own.
DISEASES OF IMPRUDENCE.
When the misguided and imprudent votary of pleasure finds he has imbibed the seeds of this painful disease, it often happens that an ill-time sense shame or dread of discovery deters him from applying to those who from education and respectability can alone befriend him. He falls into the hands of ignorant and designing pretenders, who, incapable of curing, fitch his pecuniary substance, keep him trifling month after month, or as long as the smallest fee can be obtained, and in despair leave him with ruined health to sigh over his galling disappointment; or, by the use of the deadly poison, Mercury, hasten the constitutional symptoms of this terrible disease, such as Affections of the Head, Throat, Nose, Skin, etc., progressing with frightful rapidity until death puts an end to his dreadful sufferings by sending him to that undiscovered country from whose bourne no traveler returns.
OFFICE 7 SOUTH FREDERICK STREET,
left hand side going from Baltimore street, a few doors from the corner. Fail not to observe name and number.
☞ No letters received unless post paid and containing a stamp to be used on the reply. Persons writing should state age, and send portion of advertisement describing symptoms.
The Dr.'s Diplomas hangs in his Office.
INDORSEMENT OF THE PRESS.
The many thousand cured at this establishment within the last twenty years, and the numerous important Surgical Operations performed by Dr. Johnston, witnessed by the reporters of "The Sun" and many other papers notices of which have appeared again and again before the public, besides his standing as a gentleman of character and responsibility, is a sufficient guarantee to the afflicted.
SKIN DISEASE SPEEDILY CURED

E. & H. T. ANTHONY & CO.,
MANUFACTURERS OF PHOTOGRAPHIC MATERIALS,
WHOLESALE AND RETAIL.
501 BROADWAY.
IN addition to our main business of PHOTOGRAPHIC MATERIALS, we are Headquarters for the following, viz;
STEREOSCOPES AND STEREOSCOPIC VIEWS,
Of these we have an immense assortment, including War Scenes, American and Foreign Cities and Landscapes, Groups, Statuary, &c., &c. Also, Revolving Stereoscopes, for public or private exhibition. Our Catalogue will be sent to any address on receipt of Stamp.
PHOTOGRAPHIC ALBUMS
We were the first to introduce these into the United States, and we manufacture immense quantities in great variety, ranging in price from 50 cents to $50 each. Our ALBUMS have the reputation of being superior in beauty and durability to any others. They will be sent by mail, FREE, on receipt of price.
☞ FINE ALBUMS MADE TO ORDER. ☜
CARD PHOTOGRAPHS.
Our Catalogue now embraces over FIVE THOUSAND different subjects (to which additions are constantly being made) of Portraits of eminent Americans, &c., viz: about

100 MAJOR GENERALS.	550 STATESMEN,
200 BRIG. GENERALS,	130 DIVINES,
275 COLONELS,	125 AUTHORS,
200 LIEUT. COLONELS,	40 ARTISTS,
150 OTHER OFFICERS,	125 STAGE,
75 NAVY OFFICERS,	50 PROMINENT WOMEN.

150 PROMINENT FOREIGN PORTRAITS.
3,000 COPIES OF WORKS OF ART,
including reproductions of the most celebrated Engravings, Paintings, Statues, &c. Catalogues sent on receipt of Stamp. An order for one Dozen PICTURES from our Catalogue will be filled on the receipt of 1.80, and sent by mail, FREE.
Photographers and others ordering goods C. O. D. will please remit twenty-five per cent. of the amount with their order.
E. H. T. ANTHONY & CO.,
Manufacturers of Photographic Materials,
501 BROADWAY, NEW YORK.
☞ *The prices and quality of our goods cannot fail to satisfy.* Nov. 24, 1864—1y.

SCOTCH HERRING.
80 BOXES fine article Scotch Herring, just received and for sale by HARRISON & JENKINS,
mar. 2 cor. Balto. and Mechanic streets.

CIVILIAN & TELEGRAPH
BOOK AND JOB
PRINTING ESTABLISHMENT.
BALTIMORE STREET,
OVER HEBB'S DRY GOODS STORE
CUNBERLAND, MD.
Having lately received from the Type Foundry a large assortment of new material of the latest style which in connection with our already extensive stock of type, etce., we are prepared to execute all kinds of
PLAIN AND FANCY
PRINTING,
Neatly and expeditiously executed;
SUCH AS
BOOKS,
PAMPHLETS,
CHECKS,
BILL-HEADS,
PAY-ROLLS,
CHECK ROLLS
PROGRAMMES,
BLANK FORMS
BUSINESS CARDS,
MANIFESTS,
BALL TICKETS,
ETC., ETC., ETC.

FOUTZ'S
CELEBRATED
Horse and Cattle Powders.

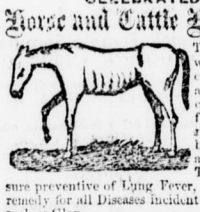

These Powders will strengthen the Stomach and Intestines, cleanse them from offensive matter, and bring them to a healthy state. They are a sure preventive of Lung Fever, and a certain remedy for all Diseases incident to the Horse, such as Glanders, Yellow Water, Distemper, Founder, Heaves, Slavering, Coughs, Fevers, Loss of Appetite and Vital Energy, &c.

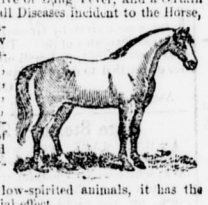

In poor, low-spirited animals, it has the most beneficial effect.
The use of them improves the wind, strengthens the Appetite, and gives to the horse a fine, smooth and glossy skin—thus improving the appearance, vigor and spirit of this noble animal.
FOR MILCH COWS.

The property this Powder possesses in increasing the quantity of Milk in Cows, gives it an importance and value which should place it in the hands of every person keeping a Cow. By actual experiment it has proven that it will increase the quantity of Milk and Cream twenty per cent., and make the Butter firm and sweet. In fattening Cattle, it gives them an appetite, loosens their hide and makes them thrive much faster.
HOGS.

In all Diseases of the Swine, such as Coughs, Ulcers in the Lungs, Liver, &c. By putting from half a paper to a paper of these Powders in a barrel of Swill, the above Diseases can be cured or entirely prevented. By using these Powders the Hog Cholera can be prevented.
Price 25 cts. per Paper, or 5 Papers for $1.
PREPARED BY
S. A. FOUTZ & BRO.,
AT THEIR
WHOLESALE DRUG AND MEDICINE DEPOT,
No. 116 Franklin St., Baltimore, Md.
For Sale by Druggists and Storekeepers throughout the United States.
These Powders can be had at Manufacturer's prices of C. C. SHRIVER, Druggists, Cumberland Md.
LAUCHLIN & BUSHFIELD, Wheeling, W. Va.
J. J. BENDER, Pittsburg, Pa.
JOHNSON, HOLLOWAY & COWDEN, Philadelphia, Pa.
March 9, 1865—y.

GOLD AT PAR.
PRICES AT THE OLD CHEAP RATES.
The subscriber has just received from the best Established Manufactures and importers, a VERY EXTENSIVE STOCK OF AMERICAN AND ENGLISH.
WATCHES,
And one of the FINEST AND BEST SELECTED STOCKS OF THE LATEST STYLES OF JEWELRY AND FANCY GOODS, EVER OFFERED IN THIS MARKET.
Citizens and strangers are invited to examine my Stock and Prices before purchasing. We defy competition. One price only
TERMS CASH.
All goods sold by us we guarantee.
SAMUEL T. LITTLE.
Baltimore Street Cumberland, Md.
November 12, 1863.

LE FEVRE'S
WHITE OIL!
A NEVER FAILING REMEDY
For Sprains, Cuts, Bruises, Old Sores Scratches, Ringbone, Calls, Chafes on Horses, Rheumatism, Lumbago, Neuralgia, and all painful Local Affections that afflict the Human System.
DIRECTIONS:
Apply the Liniment two or three times per day and rub well in with a flannel rag.
PREPARED BY
H. LE FEVRE & Co.,
Juy .ue2— Druggists, Cumb'd Md

JUST RECEIVED, a ne lot of Blacksmith's Bellows Anvils and Vices, and for sale by HUMBIRD & LONG.
Feb11 ly

ENTERPRISE!
SAMUEL T. LITTLE.
Baltimore Street, Cumbernd, Md.
HAS now in store the best selected stock of
GOLD AND SILVER WARE,
Fancy Articles, &d.,
EVER OFFERED IN THIS CITY.
The Special attention of citizens and soldiers is solicited to this STOCK. Having been purchased for CASH from the importers, GREAT INDUCEMENTS are offered for CASH to the public.
I name in part:
American and English Gold and Silver Watches
VERY LOW.
Ladies' and Gentlemen's Jewelry, of the latest and most improved styles, at prices exceedingly low; Gold and Silver Spectacles,
Fine English and American Pocket and Table Cutlery, fine quality of Pure Silver Table and Tea Spoons, Silver Forks, a Large and Splendid Assortment of GOLD PENS.
A STOCK OF
Combs, Brushes, Port Monaies, Tooth Brushes, Toilet Glasses, Gutta Percha Goods, &c.,
Is worthy the attention of all who wish to purchase.
The special attention of Military men is solicited to my stock of
MILITARY GOODS.
All of which are of the latest and most improved styles, and at prices that cannot fail to please the closest buyer.
SAMUEL T. LITTLE
Baltimore St., Cumberland, Md.
55—y

CARBON OIL
CARBON OIL!
A superior article of
PURE WHITE CARBON OIL,
Always on hand and for sale by
H. LEFEVRE & Co.,
Druggists.
mar17-ly

NEW
FAMILY
GROCERY
STORE.
THE undersigned have formed a Co-partnership in Cumberland, and will open at the corner of BALTIMORE & MECHANIC STREETS, under the firm of
HARRISON & JENKINS,
And as they intend keeping a general Assortment of
STAPLE AND FINE GROCERIES,
CHOICE TEAS, &c.,
would respectfully solicit the patronage of the public generally.
☞ Packages delivered free of charge in all part of the city.
CHAS. J. HARRISON,
GEO. W. JENKINS.
Cumberland, Dec., 22, 1864—1 m.

STEPHEN W. DOWNEY'S
GOVERNMENT CLAIM
AND LAW OFFIC
WASHINGTON, D. C.
ATTENTION SOLDIERS AND OFFICERS! Attention Widows of Soldiers and Officers! Attention Fathers, Mothers, Sisters and Brothers of dec'd Soldiers and Officers! Attention Officers and Soldiers who have had horses and equipage lost in the Military Service of the United States! Attention Officers who have recruited for the Service, and have unsettled accounts! Attention Farmers whose grain has been taken for the Armies of the United States! Attention all who have claims against the United States.
Now is your time to have them collected or put in proper shape so there will be no difficulty in collecting them at some future day. Do not defer the matter until the evidence necessary to substantiate your claims cannot be had.
Soldiers who have served two years are entitled to $100 Bounty.
Soldiers discharged on account of wounds received in battle are entitled to $100 Bounty and a pension of $8 per month. The heirs of deceased Soldiers are entitled to the same.
Officers disabled in the service on account of wounds, and the widows and children of deceased Officers are entitled to pensions as follows, viz: For Lt. Col. and all officers of higher rank $30 per month, Major $25, Captain $20. 1st Lt. $17, 2nd Lt. $15.
Special Attention given to Courts Martial, and officers under charges should not fail to apply for counsel.
The undersigned respectfully calls your attention to his great facilities for collecting claims age on the United States,
The collection of Bounties, Pensions, arrears of pay, &c., promptly attended to.
The heirs of deceased Soldiers will find it to their advantage to place their claims in my hands.
Call at my office in the Columbian College Law Building on Fifth street west between D and E streets, Washington City, D. C., or address me through the Postoffice.
STEPHEN W. DOWNEY,
Feb.16, 1865. Attorney at Law.

LE FEVRE'S
CAMP ITCH LOTION.
A NEVER FAILING REMEDY
For the cure of Camp Itch, Tetter, Poison and all Skin Diseases.
Soldiers should not be without it, as there is no danger in using it whether in or out of the field.
DIRECTIONS:
Apply the Lotion to the parts affected, night and morning, by means of a rag or sponge.
PREPARED ONLY BY
H. LE FEVRE & Co.,
June2—y Druggists, Cumb'd Md.

GARDEN SEEDS!
GARDEN SEEDS!
Just received from
DAVID LANDRETH & SON,
A fine collection of
FRESH GARDEN SEEDS
AT
H. LEFEVRE & Co.,
Druggists.
mar17-ly

JUST RECEIVED, A LARGE LOT OF HARDWARE IMPLEMENTS, SUH AS ENGLISH WALDRON GRAIN AND GRASS SCYTHES, AMERICAN WALDREN GRAIN AND GRASS SCYTHES, BLOODS GRAIN AND GRASS SCYTHES.
SWATHS,
RIFLES AND WHET STONES,
HAY AND GRAIN RAKES,
PITCH FORKS, &c.
For sale by
HUMBIRD & LONG.
Corner Balto. and Mechanic Streets, Cumberland Md. June16, '64—1y.

No. 1 Mackerel in Kits.
A LOT of No. 1 Mackerel in Kits. Just received and for sale by HARRISON & JENKINS.
Jan 5

WISTARS BALSAM
OF
WILD CHERRY
ONE OF THE OLDEST AND MOST RELIABLE REMEDIES IN THE WORLD FOR
Coughs, Colds, Whooping Cough, Bronchitis, Difficulty of Breathing, Asthma, Hoarseness, Sore Throat, Croup and every affection of
THE THROAT, LUNGS AND CHEST, INCLUDING EVEN
CONSUMPTION
WISTARS
BALSAM OF WILD CHERRY.
So general has the use of this remedy become, and so popular is it everywhere, that it is unnecessary to recount its virtues. Its works speak for it, and find utterance in the abundant and voluntary testimony of the many who from long suffering and settled disease have by its use been restored to pristine vigor and health. We can present a mass of evidence in proof of our assertion, that
CANNOT BE DISCREDITED.
The Rev. JACOB SECHLER
Well known and much respected among the German population in this country, makes the following statement for the benefit of the afflicted.
HANOVER, PA., FEB. 26, 1859.
Dear Sirs:—Having realized in my family important benefits from the use of your valuable preparation—WISTARS BALSAM OF WILD CHERRY—it affords me pleasure to recommend it to the public. Some eight years ago one of my daughters seemed to be in a decline, and little hopes of her recovery were entertained. I then procured a bottle of your excellent Balsam, and before she had taken the whole of the contents of the bottle there was a great improvement in her health. I have in my individual case, made frequent use of your valuable medicine, and have always been benefitted by it.
JACOB SECHLER.
From JONATHAN HOWER, Esq.
A Well Known and Highly Respectable Gentleman
CLEARSPRING, Wash. Co., Md., Sept. 13, 1860.
Gentleman,—This is to certify that during the last fifteen or twenty years I have been afflicted with a severe affection of the lungs, and that after trying many remedies to little or no purpose, I was induced to purchase of your agent in this place, (Mr. A. J. Kershner,) a bottle of Dr. Wistar's Balsam of Wild Cherry, which has proved to be all it has been recommended. I hope all who are afflicted in a similar manner will try the virtues of this great medicine.
From Hon. John E. Smith, a Distinguished Lawyer in Westminster Md.
I have on several occasions used Dr. WISTAR'S BALSAM OF WILD CHERRY for severe colds, and always with decided benefit. I know of no preparation that is more efficacious or more deserving of general use.
The Balsam has also been used with excellent effect by J. B. Elliot, Merchant, Hall's Cross Roads, Md.
WISTAR'S BALSAM OF WILD CHERRY.
None genuine unless signed "I. BUTTS," on the wrapper.
FOR SALE BY
J. P. DINSMORE, No. 49 Broadway, N. Y.
S. W. FOWLE & CO., Proprietors, Boston.

COUGH & MORE
TRY
STRICKLAND'S
MANDRAKE
COUGH BALSAM.
Dr Strickland's Mellifluous Cough Balsam is warranted to cure Coughs, Colds, Hoarseness, Asthma, Whooping Cough, Sore Throat, Consumption, and all affections of the Throat and Lungs
For sale by Druggists. General Depot No. 6 East Fourth Street, Cincinnati, Ohio.

Diarrhœa
All the Medical men and the Press recommend Dr. Strickland's Anti-Cholera Mixture as the only certain remedy for Diarrhœa and Dysentery. It is a combination of Astringents, Absorbents, Stimulents and Carminatives, and is warranted to effect a cure after all other means have failed
For sale by Druggists. General Depot, No. 6 East Fourth Street, Cincinnati, Ohio.

STRICKLAND'S
PILE REMEDY.
Dr. Strickland's Pile Remedy has cured thousands of the worst cases of Blind and Bleeding Piles. It gives immediate relief and effects a permanent cure. Try it directly. It is warranted to cure.
For sale by all Druggists. General Depot, 6 East Fourth Street, Cincinnati, O.
For sale by C. C. Shriver & Co., Druggists, Cumberland Md.
Nov. 21, 1864—1y.

The greatest improvement yet