FURNITURE! FURNITURE!

THE undersigned takes pleasure in informing the public that he has resumed business again at his old and well known establishment on Liberty street, between Baltimore and Harrison sts., near Beall's Foundry, and he respectfully solicits a share of their patronage. He has on hand now a fine lot of *CHAIRS, TABLES,* and

Furniture of every description,

and will manufacture to order on most reasonable terms.

☞ He will also furnish COFFINS, accompanied with a Hearse, on the shortest notice.

GUSTAVUS RIZER.

July 27, 1865.6m.

NEW GOODS! NEW GOODS

The undersigned respectfully announce, that they have just received from Eastern Cities a new and well-assorted Stock of Goods, which they offer for sale at low CASH prices, at their Store, (*Wm. Blake's old stand, McKaig's New Block.*)

BALTIMORE STREET, OPPOSITE THE POST OFFICE.

Consisting in part of GENTLEMEN'S FURNISHINGS, such as

White Linen Shirts.
Fancy Woolen Shirts,
Collars, Suspenders,
Cravats, Neck Ties,
Handkerchiefs, Canes,
Umbrellas, etc., etc.

ALSO,

FUR HATS, a large assortment.
STRAW HATS and CAPS. in great variety.

They have, also, a small stock of fine *Custom-Made Clothing*, which they offer at low Cash figures.

Persons desiring to purchase are invited to call and examine.

July 27, '65-1y JAMES C. LYNN & CO.

GLAD NEWS.

FOR THE UNFORTUNATE.

Bell's Specific Pills.

Are warranted in all cases, for the SPEEDY and PERMANENT CURE of all diseases arising from sexual excesses or

YOUTHFUL INDISCRETION,

Seminal Loss, Nightly Emissions, and Sensual Dreams; Genital, Physical and Nervous Debility, Impotence, Gleet, Sexual Diseases, &c.

NO CHANGE OF DIET IS NECESSARY,

and they can be used without detection. Each box contains 60 pills, Price ONE DOLLAR, if you cannot get them of your druggist, they will be sent by mail securely sealed, with full instructions, that insure a cure, on receipt of the money; and a pamphlet of 100 pages on the errors of youth, the consequences and remedy, sent free; 10 cents required for postage. Address Dr. J. BRYAN, Consulting Physician, P. O. Box 5079. 442 Broadway, New York.

Dealers can be supplied by Demas, Barnes, & Co., Wholesale Agents, New York. Aug. 3, 1865. 1y.

TO LADIES.

If you require a reliable remedy to restore you, use

Dr. Harvey's Female Pills,

a never-failing remedy for the removal of Obstructions, *no matter from what cause they arise.* They are safe and sure and will restore nature in every case. They are also efficacious in all cases of weakness, Whites, Prolapsus, &c. Sold in Boxes containing 60 Pills, Price ONE DOLLAR.

Send for DR. HARVEY'S Private Medical Adviser, addressed to females; 100 pages, giving full instructions, 10 cents required for postage. If you cannot purchase the pills of your druggist, they will be sent by mail, *post paid*, secure from observation on receipt of One Dollar, by DR. J. BRYAN, Consulting Physician, P. O. Box, 5079. 442 BROADWAY, New York.

Dealers supplied by Demas Barns & Co., Wholesale Agents, New York. (Aug. 3, 1865. 1y.

Errors of Youth.

A gentleman who suffered for years from Nervous and Genital Debility, Nightly Emissions and Seminal Weakness, the result of youthful indiscretion, and came near ending his days in hopeless misery, will, for the sake of suffering man, send to any one afflicted, the simple means used by him which effected a cure in a few weeks, after the failure of numerous medicines. Send a *directed* envelope and stamp and it will cost you nothing.

Address, EDGAR TREMAINE,
Station L, 128th-St.
Aug. 3. 1865. 3m. New York City.

INSOLVENT'S NOTICE.

Patrick Mulloy, vs. His Creditors. } ORDERED, this 11th day of July, 1865, that Patrick Mulloy give notice to his creditors, endorsers and sureties that the third Monday of October next, is fixed for the said Patrick Mulloy to appear in the Circuit Court for Allegany county, to answer such interrogatories as his creditors, endorsers and sureties may propose or allege against him; and that a copy of this order be published in some newspaper printed in the city of Cumberland once a week for three successive months prior to the third Monday of October next as such notice.

Test—H. RESLEY, Clerk.

July 13, 1865—3m

GROVER & BAKER'S HIGHEST PREMIUM

ELASTIC STITCH AND LOCK STITCH

SEWING MACHINES.

495 BROADWAY, NEW YORK.
181 BALTIMORE ST., BALTIMORE.

For sale by O. C. GEPHART,
jy6tf. CUMBERLAND, MD.

DRUGS.

GO TO C. C. SHRIVER & CO.'S

Depot Drug Store,

Near the Baltimore & Ohio RR. Depot,

WHERE all should go to find the best selection of

FRESH DRUGS,

and finest assortment of

Fancy and Toilet Articles.

They have also a splendid

SODA FOUNTAIN

which flows the PUREST ICE-COLD SODA WATER served with the

Best Fruit Syrups.

☞ Special attention paid to the careful and prompt compounding of Physicians' Prescriptions.

☞ Give them a call and encourage

ENTERPRISE.

June 15, 1865. tf.

Washing Made Easy—Babbitt's celebrated New York Soap.

TRY IT.—A large lot of Babbitt's New York Soap, wholesale and Retail for sale by

HARRISON & JENKINS,
August 24. Corner Baltimore and Mechanic sts.

CALL AND PURCHASE

PUTNAM" No A EXTRA CLOTHES WRINGER.

BIRD CAGES.
HOOPS and CAGES.
SKATES.

Also, PATENT "HAIR CRIMPER," for waving or crimping ladies' hair, from

THOMAS JOHNS,
jy.19. corner Centre & Balto sts.

Potomac Herring.

IN Barrels and half Barrels. Just received and for sale by HARRISON & JENKINS,
[c] Cor. Balto. & Mech. Sts

INTELLIGENCE!

Civilian & Telegraph

The Organ of the Unconditional Union Party, and the best NEWS PAPER Published in Allegany County.

It contains the Latest News, the most authentic Political Intelligence, reliable Market Quotations, all the Local News of interest throughout the County, besides a choice selection of Literature.

FARMERS,

MERCHANTS,

MECHANICS,

MANUFACTURERS,

MINERS,

LABORING MEN,

EVERYBODY,

Should have this paper in their families every week in the year.

SUBSCRIPTION, IN ADVANCE.

SINGLE COPY ONE YEAR,	$2 00
TO CLUBS:	
SIX COPIES ONE YEAR,	$10 50
TEN COPES ONE YEAR,	15 00
TWENTY COPIES ONE YEAR,	25 00

And one copy free to the getter-up of each club.

CIVILIAN & TELEGRAPH

BOOK AND JOB

PRINTING ESTABLISHMENT.

BALTIMORE STREET,

OVER HEBB'S DRY GOODS STORE

CUNBERLAND, MD.

Having lately received from the Type Foundry a large assortment of new material of the latest style which in connection with our already extensive stock of type, etce., we are prepared to execute all kinds of

PLAIN AND FANCY

PRINTING,

Neatly and expeditiously executed;

SUCH AS

BOOKS,

PAMPHLETS,

CHECKS,

BILL-HEADS,

PAY-ROLLS,

CHECK ROLLS

PROGRAMMES,

BLANK FORMS

BUSINESS CARDS,

MANIFESTS,

BALL TICKETS,

ETC., ETC., ETC.

NEW DRUG STORE,

H. LEFEVRE & CO.,

CHEMISTS & DRUGGISTS!

BALTIMORE, BETWEEN CENTRE AND LIBERTY STREETS.

CUMBERLAND, MD.

DEALERS in Drugs, Chemicals, Oils Paints, Dye Woods, Dye Stuffs, Coal Oil, Coa Oil Lamps, Window Glass, Patent Medicines, Brandy, Wines, Whiskey and Schnapps, Perfumery and Fancy Articles, and every article usually sold by Druggists, all of which we are prepared to sell on reasonable terms for Cash, as they can be bought.

The Public will find it to their advantage to give us a call, as we are determined to sell none other but pure and genuine Drugs.

We hope by strict attention to business to merit and receive a liberal share of the public patronage.

N. B.—Physicians Prescriptions Carefully and Accurately Compounded.

Jan. 5, 1865—1y.

HARDWARE,

IRON CUTLERY, ETC.

THOMAS JOHNS,

Corner of Baltimore and Centre streets, Cumberland, Md.

OFFERS for sale a large assortment of goods in his line, such as

Table and Pocket Cutlery, Trace, Halter Breast, Stay Lock, Tongue, Lock and Coil chains, Axes, Hatchets, Hammers, Shovels, Spades, Locks, Hollow-ware, Screws, Hinges, &c., &c.

He has recently added to his stock an extensive assortment of

IRON,

all of which he will sell low.

Feb. 25. '64—y.

STERLING'S AMBROSIA

It prevents or stops the Hair from falling; Cleanses, Beautifies, Preserves, and renders it Soft and Glossy, and the Head free from Dandruff.

It is the best Hair Dressing and Preservative in the world.

STERLING'S AMBROSIA MANUFACTURING COMP'Y,
SOLE PROPRIETORS,
NEW YORK.

June 8—4m.

1865 1865

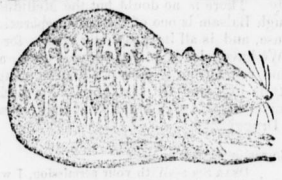

"18 years established in N. Y. City."
"Only infallible remedies known."
"Free from Poisons."
"Not dangerous to the Human Family."
"Rats come out of their holes to die."

"Costar's" Rat, Roach, &c., Exter's

is a paste—used for *Rats Mice, Roaches, Black and Red Ants, &c., &c., &c., &c.,*

"Costar's" Bed-Bug Exterminator.

is a liquid or wash, used to destroy, and also as a preventive for Bed-Bugs, &c.

Costar's Electric Powder for Insects,

is for *Moths, Mosquitoes, Fleas, Bed-Bugs, Insects on Plants, Fowls, Animals, &c.,*

☞ Sold by all Druggists and Retailers everywhere.

☞ !!! BEWARE !!! of all worthless imitations.

☞ See that "COSTAR'S" name is on each Box, Bottle, and Flask, before you buy.

HENRY R. COSTAR.

☞ PRINCIPAL DEPOT, 482 BROADWAY, N. Y.

☞ Sold by—All Druggists and Dealers in Cumberland, Md.

1865.

HOUSEKEEPERS troubled with vermin need b so no longer, if they use "COSTAR'S" Exterminator. We have used it to our satisfaction; and if a box cost $5, we would have it. We have tried poison, but they effected nothing; but "Costar's" article knocks the breath out of rats, Mice, Roaches, Ants, and Bed-Bugs, quicker than we can write it. It is in great demand all over the country.—*Medina Ohio, Gazette.*

☞ ☞ ☞ See "COSTAR'L" advertisement in this paper.

1865

A VOICE FROM THE FAR WEST.—Speaking of "COSTAR'S" Rat, Roach, Ant, &c, Exterminator—"more grain and provisions are destroyed annually in Grant County by vermin than would pay for tons of this Rat and Insect Killer."—*Lancaster Wis. Herald.*

☞ See "COSTAR'S" advertisement in this paper.

1865.

FARMERS AND HOUSEKEEPERS—should recollect that hundreds of dollars' worth of Grain, Provisions, &c., are annually destroyed by Rats, Mice, Ants, and other insects and vermin—all of which can be prevented by a few dollars' worth of "COSTAR'S" Rat, Roach, Ant, &c., Exterminator, bought and used freely.

Sold in Cumberland Md, by all Druggists and Dealers.

June 8—4m

LE FEVRE'S PURE GLYCERINE BALM!

A Fine Remedy for Chapped Hands or Face.

DIRECTIONS:

Wash the hands clean and wipe them dry and apply the Balm, rubbing it well in

PREPARED BY

H. LE FEVRE & Co.

June2—y Druggists, Cumb'd Md.

DENTISTRY.

DR. L. K. HUMMELSHIME DENTIST.

RESPECTFULLY informs the citizen of Cur ber and and the public generally, that he has removed his office to his residence, on the corner of Baltimore and Liberty Streets, over Read & Brother's Store, and immediately opposite Campbell's Drug Store, where he is prepared to attend to the practic of DENTISTRY in all its departments.

Feb. 7, 1861—y.

Pigs Feet and Bologna.

PIGS FEET in kegs and half barrels, also a lot of Bologna Sausage just received and for sale by HARRISON & JENKINS,

Feb. 2 1865. Corner Baltimore & Mechanic Sts.

Baltimore Crackers.

TEN Barrels Baltimore Soda, Sugar, Water and Butter Crackers. Also, five Barrels Ginger Schnapps, just received and for sale by HARRISON & JENKINS,

Jan. '65. Cor. Balto. & Mechanic

DR. JOHNSTON,

BALTIMORE LOCK HOSPITAL.

OFFICE No. 7 SOUTH FREDERICK STREETS, THE ONLY PHYSICIAN ADVERTISING

Has discovered the most certain, Speedy, and Effectual Remedy in the world for

DISEASES OF IMPRUDENCE.

Relief in Six Hours! no Trifling!

Persons Ruined by ignorant Pretenders, or by Deadly Poison, Mercury, should apply immediately.

A CURE WARRANTED OR NO CHARGE IN FROM ONE TO TWO DAYS.

Weakness of the Back, Involuntary Discharges Stricture, Affections of the Kidneys and bladder, Impotency, General Debility, Nervousness, Dyspepsy, Languor, Low Spirits, Confusion of Ideas, Palpitation of the Heart, Timidity, Trembling, Dimness of Sight or Giddiness Disease of the Head, Throat, Nose, or Skin, Affections of the Liver, Lungs, Stomach or Bowels—these Terrible Disorders arising from Solitary Habits of Youth—the SECRET and solitary practices more fatal to their victims than the song of Syrens to the mariners of Ulyssus, blighting their most brilliant hopes or anticipations, rendering marriage, &c., impossible.

YOUNG MEN.

Especially, who have become the victims of Solitary Vice, that dreadful and destructive habit which annually sweeps to an untimely grave thousands of Young Men of the most exalted talent and brilliant intellect, who might otherwise have entranced listening Senates with the thunders of eloquence or waked to extacies the living lyre, may call with full confidence.

TAKE PARTICULAR NOTICE.

These are some of the sad and melancholy effects produced by early habits of youth, viz: Weakness of the Back and Limbs, Pain in the Head, Dimness of Sight, Loss of Muscular Power, Palpitation of the Heart, Dyspepsia, Nervous Irritability, Derangement of the Digestive Functions, General Debility, Symptoms of Consumption, &c.

MENTALITY.—The fearful effects on the mind are much to be dreaded—Loss of Memory, Confusion of Ideas, Depression of Spirits, Evil Forebodings, Aversion to Society, Self-distrust, Love of Solitude, Timidity, &c.

MARRIAGE.

Married Persons, or young men contemplating marriage, aware of Physical Weakness, Organic Debility, Wasting of the Organs, Deformities, &c., should apply immediately.

He who places himself under the care of Dr. J. may religiously confide in his honor as a gentleman, and confidently rely upon his skill as a Physician.

ORGANIC WEAKNESS, IMPOTENCY IMPEDIMENTS TO MARRIAGE.

By Dr. Johnson's marvelous treatment, Weakness of the Organs is speedily cured, and full vigor restored. Thousands of the most nervous, debilitated and impotent, who had lost all hope, have been immediately relieved.

All impediments to marriage, Physical or Mental Disqualifications, Loss of Procreative Power, Nervous Irritability, Tremblings, and Weakness, or Exhaustion of the west fearful kind, speedily cured.

DR. JOHNSTON,

Member of the Royal College of Surgeons, London, Graduate from one of most eminent Colleges in the United States, and the greater part of whose life has been spent in the hospitals of London, Paris Philadelphia and elsewhere, has effected some of the most astonishing cures that were ever known; many troubled with ringing in the head and ears when asleep, great nervousness, be alarmed at sudden sounds, bashfulnefs, with frequent blushing, attended sometimes with derangement of the mind, were cured immediately.

YOUNG MEN

who have injured themselves by certain practices indulged in when alone—a habit frequently learned from evil companions, or at school, the effects of which are nightly felt, even when asleep, and, if not cured, renders marriage impossible, and destroys both mind and body, should apply immediately.

What a pity that a young man, the hope of his country and darling of his parents, should be snatched from all the prospects and enjoyments of life by the consequence of deviation from the path of nature and indulging in a certain secret habit. Such persons must, before contemplating

MARRIAGE

reflect that a sound mind and body are the most necessary requisites to promote connubial happiness indeed. Without these the journey through life becomes a weary pilgrimage; the prospect hourly darkens to the view; the mind becomes shadowed with despair and filled with the melancholy reflections that the happiness of another is blighted with our own.

DISEASES OF IMPRUDENCE.

When the misguided and imprudent votary of pleasure finds he has imbibed the seeds of this painful disease, it often happens that an ill-time sense shame or dread of discovery deters him from applying to those who, from education and respectability can alone befriend him. He falls into the hands of ignorant and designing pretenders, who, incapable of curing, filch his pecuniary substance, keep him trifling month after month, or as long as the smallest fee can be obtained, and in despair leave him with ruined health to sigh over his galling disappointment; or, by the use of that deadly poison, Mercury hasten the constitutional symptoms of this terrible disease, such as Affections of the Head, Throat, Nose, Skin, etc., progressing with frightful rapidity until death puts an end to his dreadful sufferings by sending him to that undiscovered country from whose bourne no traveler returns.

OFFICE 7 SOUTH FREDERICK STREET,

left hand side going from Baltimore street, a few doors from the corner. Failure to observe name and number.

☞ No letters received unless post paid and containing a stamp to be used on the reply. Persons writing should state age, and send portion of advertisement describing symptoms.

The Dr.'s Diploma hangs in his Office.

INDORSEMENT OF THE PRESS.

The many thousand cured at this establishment within the last twenty years, and the numerous important Surgical Operations performed by Dr. Johnston, witnessed by the reporters of "The Sun" and many other papers notices of which have appeared again and again before the public, besides his standing as a gentleman of character and responsibility, is a sufficient guarantee to the afflicted.

SKIN DISEASE SPEEDILY CURED

E. & H. T. ANTHONY & CO.,

WHOLESALE AND RETAIL.

501 BROADWAY.

IN addition to our main business of PHOTOGRAPHIC MATERIALS, we are Headquarters for the following, viz:

STEREOSCOPES AND STEREOSCOPIC VIEWS,

Of these we have an immense assortment, including War Scenes, American and Foreign Cities and Landscapes, Groups, Statuary, &c., &c. Also, Receiving Stereoscopes, for public or private exhibition. Our Catalogue will be sent to any address on receipt of Stamp.

PHOTOGRAPHIC ALBUMS

We were the first to introduce these into the United States, and we manufacture immense quantities in great variety, ranging in price from 50 cents to $50 each. Our ALBUMS have the reputation of being superior in beauty and durability to any others. They will be sent by mail, FREE, on receipt of price.

CARD PHOTOGRAPHS.

Our Catalogue now embraces over FIVE THOUSAND different subjects (to which additions are constantly being made) of Portraits of eminent Americans, &c., viz: about

100 MAJOR GENERALS.	550 STATESMEN,
200 BRIG. GENERALS,	130 DIVINES,
275 COLONELS,	125 AUTHORS,
200 LIEUT. COLONELS,	40 ARTISTS,
150 OTHER OFFICERS,	125 STAGE,
75 NAVY OFFICERS,	50 PROMINENT WOMEN.

150 PROMINENT FOREIGN PORTRAITS.

including reproductions of the most celebrated Engravings, Paintings, Statues, &c. Catalogues sent on receipt of Stamp. An order for one Dozen PICTURES from our Catalogue will be filled on the receipt of 1.80, and sent by mail, FREE.

Photographers and others ordering goods C. O. D. will please remit twenty-five per cent. of the amount with their order.

E. H. T. ANTHONY & CO.,
Manufacturers of Photographic Materials,
501 BROADWAY, NEW YORK.

☞ *The prices and quality of our goods cannot fail to satisfy.* Nov. 24, 1864—1y.

SCOTCH HERRING

80 BOXES fine article Scotch Herring, just received and for sale by HARRISON & JENKINS,

mar.2 cor. Balto. and Mechanic streets.

LARD! LARD!!

MOOTH'S Wheeling Lard for sale by HARRISON & JENKINS,

August 24. Corner Baltimore & Mechanic sts.

CHEAP PASSAGE

FROM OR TO

IRELAND OR ENGLAND.

CUNARD LINE OF STEAMSHIPS,

FROM OR TO

QUEENSTOWN AND LIVERPOOL,

WILLIAMS & GUION'S

OLD "BLACK STAR LINE" OF

LIVERPOOL PACKETS,

SAILING EVERY WEEK.

SWALLOW-TAIL LINE OF PACKETS

FROM OR TO LONDON,

SAILING TWICE A MONTH.

REMITTANCES

To England, Ireland and Scotland, payable on demand.

For further particulars apply to

A. J. CLARK,

At Tearner's Grocery, next door to the Civilian and Telegraph office, Cumberland, Md.

Feb. 25 '64—y.

THE BALTIMORE CLIPPER.

This old and staunch union Paper is the

CHEAPEST DAILY.

Since its Enlargement,

(Considering the quantity of reading matter) in Maryland, as will be seen by the following rates of subscription:—

$6.00 For	One Year.
3.00 For	Six Months.
1.50 For	Three Months.
1.00 For	Two Months.
0.50 For	One Month.

THE WEEKLY CLIPPER.

At $1.50 per year, is behind none in cheapness.

Sparing no expense to procure the earliest News by telegraph and mail, the rapidly increasing patronage, and the present large circulation—having in some localities trebled in the last few months—commend both the DAILY and WEEKLY issues to all who desire to receive a good newspaper from the commercial metropolis of the State.

WM. WALES,
May 18-1y* EDITOR & PROPRIETOR.

FOUTZ'S CELEBRATED Horse and Cattle Powders.

These Powders will strengthen the Stomach and Intestines, cleanse them from offensive matter, and bring them to a healthy state. They are a sure preventive of Lung Fever, and a certain remedy for all Diseases incident to the Horse, such as Glanders, Yellow Water; Distemper, Founder, Heaves, Slavering, Coughs, Fevers, Loss of Appetite and Vital Energy, &c.

In poor, low-spirited animals, it has the most beneficial effect.

The use of them improves the wind, strengthens the Appetite, and gives to the Horse a fine, smooth and glossy skin—thus improving the appearance, vigor and spirit of this noble animal.

FOR MILCH COWS.

The property this Powder possesses in increasing the quantity of Milk in Cows, gives it an importance and value which should place it in the hands of every person keeping a Cow. By actual experiment it has proven that it will increase the quantity of Milk and Cream twenty per cent., and make the Butter firm and sweet. In fattening Cattle, it gives them an appetite, loosens their hide and makes them thrive much faster.

HOGS.

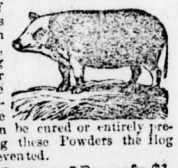

In all Diseases of the Swine, such as Coughs, Ulcers in the Lungs, Liver, &c. By putting from half a paper to a paper of these Powders in a barrel of Swill, the above Diseases can be cured or entirely prevented. By using these Powders the Hog Cholera can be prevented.

Price 25 cts. per Paper, or 5 Papers for $1.

PREPARED BY

S. A. FOUTZ & BRO.,

AT THEIR

WHOLESALE DRUG AND MEDICINE DEPOT,

No. 116 Franklin St., Baltimore, Md.

For Sale by Druggists and Storekeepers throughout the United States.

These Powders can be had at Manufacturer's prices of C. C. SHRIVER, Druggists, Cumberland Md.

LAUGHLIN & BUSHFIELD, Wheeling, W. Va.
J. J. BENDER, Pittsburg, Pa.
JOHNSON, HOLLOWAY & COWDEN, Philadelphia, Pa.

March 9, 1865—y.

GOLD AT PAR.

PRICES AT THE OLD CHEAP RATES.

The subscriber has just received from the best Established Manufactures and importers, a VERY EXTENSIVE STOCK OF AMERICAN AND ENGLISH.

WATCHES,

And one of the FINEST AND BEST SELECTED STOCKS OF THE LATEST STYLES OF JEWELRY AND FANCY GOODS, EVER OFFERED IN THIS MARKET.

Citizens and strangers are invited to examine my Stock and Prices before purchasing. We defy competition. One price only

TERMS CASH.

All goods sold by us we guarantee

SAMUEL T. LITTLE.
Baltimore Street Cumberland, Md.

November 12, 1863.

LE FEVRE'S WHITE OIL!

A NEVER FAILING REMEDY

For Sprains, Cuts, Bruises, Old Sores Scratches, Ringbone, Galls, Chafes on Horses, Rheumatism, Lumbago, Neuralgia, and all painful Local Affections that afflict the Human System.

DIRECTIONS:

Apply the Liniment two or three times per day and rub well in with a flannel rag.

PREPARED BY

H. LE FEVRE & Co.,

Juy .ue2— Druggists, Cumb'd Md

JUST RECEIVED,

a ne lot of Black smith's Bellows Anvils and Vices, and for sale by HUMBIRD & LONG.

Feb11 ly

Cucumber Pickles.

NEW arrival of Cucumber Pickles, by the dozen or barrel. For sale by HARRISON & JENKINS,

Sept 7, Corner Balto. and Mech. sts.

ENTERPRISE!

SAMUEL T. LITTLE.

Baltimore Street, Cumbernd, Md.

HAS now in store the best selected stock of GOLD AND SILVER WARE, Fancy Articles, &d.,

EVER OFFERED IN THIS CITY.

The Special attention of citizens and soldiers is solicited to this STOCK. Having been purchased for CASH from the importers, GREAT INDUCEMENTS are offered for CASH to the public.

I name in part:

American and English Gold and Silver Watches VERY LOW.

Ladies' and Gentlemen's Jewelry, of the latest and most improved styles, at prices exceeding ly low; Gold and Silver Spectacles, Fine English and American Pocket and Table Cutlery, fine quality of Pure Silver Table and Tea Spoons, Silver Forks, a Large and Splendid Assortment of GOLD PENS.

A STOCK OF

Combs, Brushes, Port Monaies, Tooth Brushes, Toilet Glasses, Gutta Percha Goods, &c.,

Is worthy the attention of all who wish to purchase.

The special attention of Military men is solicited to my stock of

MILITARY GOODS,

All of which are of the latest and most improved styles, and at prices that cannot fail to please the closest buyer.

SAMUEL T. LITTLE
Baltimore St., Cumberland, Md.
55—y

CARBON OIL

CARBON OIL!

A superior article of

PURE WHITE CARBON OIL,

Always on hand and for sale by

H. LeFERVE & Co., Druggists

mar17-ly

NEW FAMILY GROCERY STORE.

THE undersigned have formed a Co-partnership in Cumberland, and will open at the corner of BALTIMORE & MECHANIC STREETS, under the firm of

HARRISON & JENKINS,

And as they intend keeping a general Assortment of

STAPLE AND FINE GROCERIES, CHOICE TEAS, &c.,

would respectfully solicit the patronage of the public generally.

☞ Packages delivered free of charge in all part of the city.

CHAS. J. HARRISON,
GEO. W. JENKINS.

Cumberland, Dec., 22, 1864—1 m.

STEPHEN W. DOWNEY'S GOVERNMENT CLAIM AND LAW OFFICE

WASHINGTON, D. C.

ATTENTION SOLDIERS AND OFFICERS! Attention Widows of Soldiers and Officers! Attention Fathers, Mothers, Sisters and Brothers of dec'd Soldiers and Officers! Attention Officers and Soldiers who have had horses and equipage lost in the Military Service of the United States! Attention Officers who have recruited for the Service and have unsettled accounts! Attention farmers whose grain has been taken for the Armies of the United States! Attention all who have claims against the United States.

Now is your time to have them collected or put in proper shape so there will be no difficulty in collecting them at some future day. Do not defer the matter until the evidence necessary to substantiate your claims cannot be had.

Soldiers who have served two years are entitled to $100 Bounty.

Soldiers discharged on account of wounds received in battle are entitled to $100 Bounty and a pension of $8 per month. The heirs of deceased Soldiers are entitled to the same.

Officers discharged the service on account of wounds, and the widows and children of deceased Officers are entitled to pensions as follows, viz: For Lt. Col. and all officers of higher rank $30 per month, Major $25, Captain $20, 1st Lt. $17, 2nd Lt. $15.

Especial Attention given to Courts Martial, and officers under charges should not fail to apply for counsel.

The undersigned respectfully calls your attention to his great facilities for collecting claims in the United States.

The collection of Bounties, Pensions, arrears of pay, &c., promptly attended to.

The heirs of deceased Soldiers will find it to their advantage to place their claims in my hands.

Call at my office in the Colombian College Law Building on Fifth street west between D and E streets, Washington City, D. C., or address me through the Postoffice.

STEPHEN W. DOWNEY,
Feb. 16, 1865. Attorney at Law.

LE FEVRE'S CAMP ITCH LOTION.

A NEVER FAILING REMEDY

For the ure of Camp Itch, Tetter, Poison and all Skin Diseases.

Soldiers should not be without it, as there is no danger in using it whether in or out of the field.

DIRECTIONS:

Apply the Lotion to the parts affected, night and morning, by means of a rag or sponge.

PREPARED ONLY BY

H. LE FEVRE & Co.,

June2—y Druggists, Cumb'd

GARDEN SEEDS!

GARDEN SEEDS!

Just received from

DAVID LANDRETH & SON,

A fine collection of

FRESH GARDEN SEEDS

AT

H. LeFEVRE & Co., Druggists.

mar17-ly

JUST RECEIVED, A LARGE LOT OF

HARDWARE IMPLEMENTS SUH AS ENGLISH WALDRON, GRAIN AND GRASS SCYTHES, AMERICAN WALDREN GRAIN AND GRASS SCYTHES, BLOODS GRAIN AND GRASS SYTHES.

SWATHS,
RIFLES AND WHET STONES,
HAY AND GRAIN RAKES.
PITCH FORKS, &c.

For sale by

HUMBIRD & LONG.

Corner Balto. and Mechanic Streets, Cumberland, MD. June16, '64—1y.

No. 1 Mackerel in Kits.

A LOT of No. 1 Mackerel in Kits. Just received and for sale by HARRISON & JENKINS.

Jan 5

WISTARS BALSAM OF WILD CHERRY

ONE OF THE OLDEST AND MOST RELIABLE REMEDIES IN THE WORLD FOR

Coughs, Colds, Whooping Cough, Bronchitis, Difficulty of Breathing, Asthma, Hoarseness, Sore Throat, Croup and every affection of THE THROAT, LUNGS AND CHEST, INCLUDING EVEN

CONSUMPTION

WISTARS BALSAM OF WILD CHERRY.

So general has the use of this remedy become, and so popular is it everywhere, that it is unnecessary to recount its virtues. Its works speak for it, and find utterance in the abundant and voluntary testimony of the many who from long suffering and settled disease have by its use been restored to pristine vigor and health. We can present a mass of evidence in proof of our assertion, that

CANNOT BE DISCREDITED.

The Rev. JACOB SECHLER

Well known and much respected among the German population in this country, makes the following statement for the benefit of the afflicted.

HANOVER, PA., FEB. 26, 1859.

Dear Sirs:—Having realized in my family important benefits from the use of your valuable preparation—WISTARS BALSAM OF WILD CHERRY—it affords me pleasure to recommend it to the public. Some eight years ago one of my daughters seemed to be in a decline, and little hopes of her recovery were entertained. I then procured a bottle of your excellent Balsam, and before she had taken the whole of the contents of the bottle there was a great improvement in her health. I have in my individual case, made frequent use of your valuable medicine, and have always been benefitted by it.

JACOB SECHLER.

From JONATHAN HOWER, Esq.

A Well Known and Highly Respectable Gentleman.

CLEARSPRING, Wash. Co. Md. Sept. 13, 1860.

Gentleman.—This is to certify that during the last fifteen or twenty years I have been afflicted with a severe affection of the lungs, and that after trying many remedies to little or no purpose, I was induced to purchase of your agent in this place, (Mr. A. J. Kershner,) a bottle of Dr. Wistar's Balsam of Wild Cherry, which has proved to be all it has been recommended. I hope all who are afflicted in a similar manner will try the virtues of this great medicine.

From Hon. John E. Smith, a Distinguished Lawyer in Westminster Md.

I have on several occasions used Dr. WISTAR'S BALSAM OF WILD CBERRY for severe colds, and always with decided benefit. I know of no preparation that is more efficacious or more deserving of general use.

The Balsam has also been used with excellent effect by J. B. Elliot, Merchant, Hall's Cross Roads, Md.

WISTARS BALSAM OF WILD CHERRY.

None genuine unless signed "I. BUTTS," on the wrapper.

FOR SALE BY

J. P. DINSMORE, No. 491 Broadway, N. Y.
S. W. FOWLE & CO., Proprietors, Boston.

Dr Strickland's Mellifluous Cough Balsam is warranted to cure Coughs, Colds, Hoarseness, Asthma, Whooping Cough, Sore Throat, Consumption, and all affections of the Throat and Lungs.

For sale by Druggists. General Depot No. 6 East Fourth Street, Cincinnati, Ohio.

All the Medical men and the Press recommend Dr. Strickland's Anti-Cholera Mixture as the only certain remedy for Diarrhœa and Dysentery. It is a combination of Astringents, Absorbents, Stimulants and Carminatives, and is warranted to effect a cure after all other means have failed

For sale by Druggists. General Depot, No. 6 East Fourth Street, Cincinnati, Ohio.

Dr. Strickland's Pile Remedy has cured thousands of the worst cases of Blind and Bleeding Piles. It gives immediate relief and effects a permanent cure. Try it directly. It is warranted to cure.

For sale by all Druggists. General Depot, 6 East Fourth Street, Cincinnati, O.

For sale by C. C. Shriver & Co., Druggists, Cumberland Md.

Nov. 24, 1864—1y.

The greatest improvement yet in the Sewing Machine art. A curiosity worth seeing.

Please send for a circular with sample of sewing.

These Improved Machines save ONE HUNDRED PER CENT. of thread and silk, and make the Lock Stitch alike on both sides.

They require no instruction to operate perfectly, except, the "printed directions."

No change in sewing from one kind of goods to another.

And no taking apart to clean or oil.

Our New Manufactory is now complete, with all its machinery and tools entirely new, and is already rapidly turning out Machines, which for beauty and perfection of finish are not surped by any manufacture in the world.

N. B.—Should any Machine prove unsatisfactory, it can be returned and money refunded.

Agents wanted in countie not canvassed by our own Agents.

FINKLE & LYON, S. M. CO.
No. 538 BROADWAY, NEW-YORK. 1y.

MANHOOD: HOW LOST, HOW RESTORED.

Just published, a new edition of DR. CULVERWELL'S CELEBRATED ESSAY on the *radical cure* (without medicine) of SPERMATORRHŒA, or seminal weakness, Involuntary Seminal Losses, IMPOTENCY, Mental and Physical Incapacity, impediments to Marriage etc.; also, Consumption, Epilepsy, and Fits, induced by self indulgence or sexual extravagance.

☞ Price, in a sealed envelope, only six cents.

The celebrated author in this admirable essay clearly demonstrates, from a thirty years' successful practice, that the alarming consequences of self-abuse may be radically cured without the dangerous use of internal medicine or the application of the knife—pointing out a mode of cure at once simple certain, and effectual, by means of which every sufferer, no matter what his condition may be, may cure himself cheaply privately, and *radically.*

☞ This Lecture should be in the hands of every youth and every man in the land.

Sent, under seal, in a plain envelope, to any address, *post-paid*, on receipt of six cents, or two post stamps. Address the publishers

CHAS. J. C. KLINE & CO
127 Bowery, New York Post Office Box 4,586.
March 28—1y