Miscellaneous.

TRY DR. LATOUR'S.

WHITE OIL,

FOR

SHOULDER GALLS, SPRAINS, BRUISES, CUTS, RHEUMATISM, ETC.

A certain cure.

For sale by C. C. SHRIVER & CO.,
Nov. 9—3m At Wholesale and Retail.

THE undersigned have formed a Co-partnership in Cumberland, and will open at the corner o BALTIMORE & MECHANIC STREETS, under the firm of

HARRISON & JENKINS,

NEW FAMILY GROCERY STORE.

And as they intend keeping a general Assortmen of

STAPLE AND FINE GROCERIES, CHOICE TEAS, &c.,

would respectfully solicit the patronage of the public generally.

☞ Packages delivered free of charge in all part of the city.

CHAS. J. HARRISON,
GEO. W. JENKINS.

Cumberland, Dec., 22, 1864—1 m.

WATCHES and JEWELRY

5 CHANCES FOR $1.

Jewelry at Low Prices!

100,000 Watches, Chains, Lockets, Rings, Bracelets, Sets of Jewelry, Gold Pens, &c. &c.

To be disposed of at ONE DOLLAR each without regard to value, not to be paid for until you know what you are to receive.

100 Gold Hunting-Case Watches, each $50 to $125
500 Silver Watches.....each $20 to 35
10,000 Gold pens and Silver Case.....each 5 to 8
10,000 Setts Ladies' jewelry (assorted) " 3 to 10

And a large assortment of Jewelry of every description for ladies' and gents' wear, varying in value from $3 to $25 each. The method of disposing of these goods at ONE DOLLAR each is as follows:

CERTIFICATES naming an ARTICLE and its price are placed in SEALED ENVELOPES and well mixed, one of which will be sent by Mail to any address on receipt of Price. One Certificate 25 cents. Five for $1. There are no BLANKS. You must get the value of your money. Circulars with particulars FREE. Address,

A. J. HARPER & CO.
229 Broadway, N. Y. Box 5219 P. O. New York.
Oct. 19, 1865—4m

AGENTS WANTED FOR THE SECRET SERVICE, THE FIELD, THE DUNGEON, AND THE ESCAPE.

BY ALBERT D. RICHARDSON
N. Y. Tribune Correspondent.

The most interesting and exciting book ever published, embracing Mr. Richardson's unparalled experience for four years; traveling through the South in the secret service of the "Tribune" at the outbreak of the war, with our armies and fleets, both East and West, during the first two years of the Rebellion; his thrilling capture; his confinement for twenty months in seven different rebel prisons; his escape, and almost miraculous journey by night of nearly 400 miles. It will abound in stirring events, and contain more of the fact, incident and romance of the war than any other work yet published.

HORACE GREELEY says:

"A great many books will yet be written concerning this War, in addition to the many already in print; but not one of them will give within a similar compass a clearer, fuller, more readable account, entirely from personal observation, of the nature, animus, purposes, tendencies and instrumentalities of the Slaveholders' Rebellion than does the unpretending narrative of Mr. Richardson."

Teachers, ladies, energetic young men, and especially returned and disabled officers and soldiers, in want of profitable employment, will find it particularly adapted to their condition. We have agents clearing $150 per month, which we will prove to any doubting applicant. Send for circulars.

Address JONES, BROS. & CO.,
N. E. corner SIXTH and MINOR Streets.
Sept 21-3m* Philadelphia Pa.

E. & H. T. ANTHONY & CO.,
Manufacturers of Photographic Materials,
WHOLESALE AND RETAIL,
501 BROADWAY, N. Y.

In addition to our main business of PHOTOGRAPHIC MATERIALS, we are headquarters for the following, viz:

Stereoscopes and Stereoscopic Views.

Of these we have an immense assortment, including

VIEWS OF THE WAR,

Obtained at great expense and forming a complete PHOTOGRAPHIC HISTORY OF THE GREAT UNION CONTEST

Bull Run,	**Dutch Gap,**
Yorktown,	**Pontoon Trains.**
Gettysburgh,	**Hanover Junction.**
Fair Oaks,	**Lookout Mountain,**
Savage Station,	**Chickahominy,**
Fredericksburgh,	**City Point.**
Fairfax,	**Nashville,**
Richmond,	**Petersburgh,**
Deep Bottom,	**Belle Plain,**
Monitors,	**Chattanooga,**
Fort Morgan,	**Atlanta,**
Charleston,	**Mobile,**
Florida,	**Strawberry Plains,**
	&c. &c.

American and Foreign Cities and Landscapes, Groups, Statuary, &c., &c. Also, Revolving Stereoscopes, for public or private exhibition. Our Catalogue will be sent to any address on receipt of Stamp.

Photographic Albums.

We were the first to introduce these into the United States and we manufacture immense quantities in great variety, ranging in price from 50 cents to $50. Our ALBUMS have the reputation of being superior in beauty and durability to any other.—They will be sent by mail, FREE, on receipt of price.

☞ FINE ALBUMS MADE TO ORDER. ☜

The Trade will find our Albums the most Saleable they can buy.

CARD PHOTOGRAPHS.

Our Catalogue now embraces over FIVE THOUSAND different subjects (to which additions are continually being made) of Eminent Americans, &c., viz: about

100 Maj.-Gens.	100 Lieut.-Cols	250 Statesmen,
100 Brig. "	250 other Officers,	150 Divines,
275 Colonels,	75 Navy Officers,	175 Authors,
40 Artists.	175 Stage,	50 Prominent Women.

3,000 Copies of Works of Art,

Including reproductions of the most celebrated Engravings, Paintings, Statues, &c. Catalogues sent on receipt of Stamp. An order for One Dozen Pictures from our Catalogue, will be filled on receipt of $1.50, and sent by mail, FREE.

☞ Photographers and others ordering goods C. O. D., will please remit twenty-five per cent of the amount with their order.

☞ The prices and quality of our goods cannot fail to satisfy.

September 28, 1865. 5m.

MUTUAL INSURANCE COMPANY
OF
ALLEGANY COUNTY.

REMOVED to the room on Liberty street opposite the Drug Store of J. B. H. Campbell,
CUMBERLAND, MD

The Board of Directors meet every Thursda at 4 o'clock, P. M., to determine on all applicati n for insurance: For forms of application, and a other information, apply to the Secretary, or member of the Board of Directors.

OFFICERS.

WILLIAM R. BEALL, President
JOHN GEPHART, Secretary.
J. B. H. CAMPBELL, Treasurer.

DIRECTORS.

William R. Beall,	J. B. H. Campbel.
Hopewell Hebb,	Dr. J. J. Bruce,
Wm R. McCulley,	H. Startzman,
A. L. Withers,	A. M. L. Bush,
F. Minke,	J. H. Young,
F. M. Gramlich,	Jas. M. Shober.

NEW GOODS!
NEW GOODS

The undersigned respectfully announce, that they have just received from Eastern Cities a new and well-assorted Stock of Goods, which they offer for sale at low CASH prices, at their Store, (*Wm. Blake's old stand, McKaig's New Block,*) BALTIMORE STREET, OPPOSITE THE POST OFFICE.

Consisting in part of GENTLEMEN'S FURNISHINGS, such as

White Linen Shirts.
Fancy Woolen Shirts,
Collars, Suspenders,
Cravats, Neck Ties,
Handkerchiefs, Canes,
Umbrellas, etc., etc.

ALSO,

FUR HATS, a large assortment.
STRAW HATS and CAPS, in great variety.

They have, also, a small stock of fine *Custom-Made Clothing*, which they offer at low CASH figures. Persons desiring to purchase are invited to call and examine.

July 27, '65-1y JAMES C. LYNN & CO.

AMMUNITION.

Just received—a fresh supply of Metallic Cartridges for pistols, at S. T. LITTLE'S Jewelry Store, Baltimore st. near the depot,
Sept 28 Cumberland, Md

Local.

INTELLIGENCE!

Civilian & Telegraph

The Best and Most Reliable Weekly NEWS PAPER Published in Allegany County. It contains the Latest News, the most authentic Political Intelligence, reliable Market Quotations, all the Local News of interest throughout the County, besides a choice selection of Literature.

FARMERS,

MERCHANTS,

MECHANICS,

MANUFACTURERS,

MINERS,

LABORING MEN,

EVERYBODY,

Should have this paper in their families every week in the year.

SUBSCRIPTION, IN ADVANCE.

SINGLE COPY ONE YEAR,	$2 00
TO CLUBS:	
SIX COPIES ONE YEAR,	$10 50
TEN COPES ONE YEAR,	15 00
TWENTY COPIES ONE YEAR,	25 00

And one copy free to the getter-up of each club.

CIVILIAN & TELEGRAPH

BOOK AND JOB

PRINTING ESTABLISHMENT.

BALTIMORE STREET,

OVER HEBB'S DRY GOODS STORE

CUNBERLAND, MD.

Having lately recived from the Type Foundry a large assortment of new material of the latest style which in connection with our already extensive stock of type, etce., we are prepared to execute all kinds of

PLAIN AND FANCY

PRINTING,

Neatly and expeditiously executed;

SUCH AS

BOOKS,

PAMPHLETS,

CHECKS,

BILL-HEADS,

PAY-ROLLS,

CHECK ROLLS

PROGRAMMES,

BLANK FORMS

BUSINESS CARDS,

MANIFESTS,

BALL TICKETS,

ETC., ETC., ETC.

Watches and Jewelry

ENTERPRISE!

SAMUEL T. LITTLE.

Baltimore Street, Cumbernd, Md.

HAS now in store the best selected stock of GOLD AND SILVER WARE, Fancy Articles, &d., *EVER OFFERED IN THIS CITY.*

The Special attention of citizens and soldiers is solicited to this STOCK. Having been purchased for CASH from the importers, GREAT INDUCEMENTS are offered for CASH to the public.

I name in part:

American and English Gold and Silver Watches VERY LOW.

Ladies' and Gentlemen's Jewelry, of the latest and most improved styles, at prices exceeding ly low; Gold and Silver Spectacles, Fine English and American Pocket and Table Cutlery, fine quality of Pure Silver Table and Tea Spoons, Silver Forks, a Large and Splendid Assortment of GOLD PENS.

A STOCK OF

Combs, Brushes, Port Monaies, Tooth Brushes, Toilet Glasses, Gutta Percha Goods, &c.,

Is worthy the attention of all who wish to purchase.

The special attention of Military men is solicited to my stock of MILITARY GOODS,

All of which are of the latest and most improved styles, and at prices that cannot fail to please the closest buyer.

SAMUEL T. LITTLE
Baltimore St., Cumberland, Md.
55—y

GOLD AT PAR.

PRICES AT THE OLD CHEAP RATES.

The subscriber has just received from the best Established Manufactures and importers, a VERY EXTENSIVE STOCK OF AMERICAN AND ENGLISH.

WATCHES,

And one of the FINEST AND BEST SELECTED STOCKS OF THE LATEST STYLES OF JEWELRY AND FANCY GOODS, EVER OFFERED IN THIS MARKET.

Citizens and strangers are invited to examine my Stock and Prices before purchasing. We defy competition. One price only

TERMS CASH.

All goods sold by us we guarantee

SAMUEL T. LITTLE.
Baltimore Street Cumberland Md.
November 12, 1863.

Hardware.

HARDWARE,

IRON CUTLERY, ETC.

THOMAS JOHNS,

Corner of Baltimore and Centre streets, Cumberland, Md.

OFFERS for sale a large assortment of goods in his line, such as

Table and Pocket Cutlery, Trace, Halter Breast, Stay Lock, Tongue, Lock and Coil chains, Axes, Hatchets, Hammers, Shovels, Spades, Locks, Hollow-ware, Screws, Hinges, &c., &c.

He has recently added to his stook an extensive assortment of IRON,

all of which he will sell low.
Feb. 25, '64—y.

JUST RECEIVED, A LARGE LOT OF HARDWARE IMPLEMENTS SUH AS ENGLISH WALDRON, GRAIN AND GRASS SCYTHES, AMERICAN WALDREN GRAIN AND GRASS SCYTHES, BLOODS GRAIN AND GRASS SYTHES.

SWATHS,
RIFLES AND WHET STONES,
HAY AND GRAIN RAKES,
PITCH FORKS, &c.

For sale by

HUMBIRD & LONG.

Corner Balto. and Mechanic Streets, Cumberland
kM. June16. '64—1y.

WHEELING IRON WORKS.

ACHESON, BELL & Co.

WAREHOUSE,

No. 15, Main St., Wheeling, W. Va.

Manufacturers of and Dealers in

BAR IRON,
NAILS, and SHEET IRON!

Prompt attention given to all orders.
March 16, 186.—

IRON! IRON! IRON!

THE BEST REFINED ENGLISH HORSE-SHOE IRON ROUND, SQUARE AND TIRE IRON,

all sizes, on hand and for sal by

HUMBIRD & LONG,

corner of Mechanic and Baltimore streets.
ar-3-ly Cumberland, Md,

CALVERT IRON AND NAIL WORKS.

J. HOPKINSON SMITH,

25 South Charles Street, Baltimore.

Railroad Spikes, Hook-head and Countersunk.
Wrought Iron Chairs, all patterns.
Rivets—Boiler and Tank—a full assortment.
Horse and Mule Shors.
Boat and Ship Spikes.
Bridge and Car and Truss Bolts.
Jan. 1, 1864

CALL AND PURCHASE

PUTNAM" No. A EXTRA CLOTHES WRINGER.

BIRD CAGES,
HOOPS and CAGES,
SKATES.

Also, PATENT "HAIR CRIMPER," for waving or crimping ladies' hair, from

THOMAS JOHNS,
jy.19. corner Centre & Balto sts.

FURNITURE! FURNITURE!

THE undersigned takes pleasure in informing the public that he has resumed business again at his old and well known establishment on Liberty street, between Baltimore and Harrison sts., near Beall's Foundry, and he respectfully solicits a share of their patronage. He has on hand now a fine lot of *CHAIRS, TABLES,* and

Furniture of every description,

and will manufacture to order on most reasonable terms.

☞ He will also furnish COFFINS, accompanied with a Hearse, on the shortest notice.

GUSTAVUS RIZER.
July 27, 1865.6m.

A CHOICE LOT OF **Indigo, Madder and Dye Stufls**
For sale Cheap, by
C. C, SHRIVER & CO.
Nov 9—3m

Miscellaneous.

CHEAP PASSAGE FROM OR TO IRELAND OR ENGLAND.

CUNARD LINE OF STEAMSHIPS, FROM OR TO QUEENSTOWN AND LIVERPOOL,

WILLIAMS & GUION'S
OLD "BLACK STAR LINE" OF
LIVERPOOL PACKETS,
SAIMING EVERY WEEK.

SWALLOW-TAIL LINE OF PACKETS
FROM OR TO LONDON,
SAILING TWICE A MONTH.

REMITTANCES

To England, Ireland and Scotland, payable on demand.

For further particulars apply to
A. J. CLARK,
At Tearney's Grocery, next door to the Civilian and Telegraph office, Cumberland, Md.
Feb. 25 '64—y.

A Pure and Invigorating

TONIC,

Very palatable and highly Medicinal, having the most wonderful effects upon all diseases of the Stomach, Liver and Kidneys, such as

DIARRHEA,
DYSPEPSIA,
HEART-BURN,
WEAK STOMACH,
LOSS OF APPETITE,
INDIGESTION,
SICK HEADACHE,
FEVER AND AGUE,
LOSS OF SLEEP
DEPRESSION OF SPIRITS,

And all those diseases pertaining to a weak and impaired Constitution.

IF YOU WISH HEALTH AND VIGOR, TRY IT, and you will find it no humbug, but a highly concentrated Vegetable Tonic, and can be used by the most delicate of either sex with charming effect

J. SMITH & SON, Proprietors,
35, Cheapside, Baltimore.

☞ The celebrated Tonic is for sale by

Messrs. CLABAUGH & RHIND, Cumberland,
" WM. R. BEALL & CO., "
Mr. J. W. McINTOSH, "
Mr. J. B. H. CAMPBELL, "
Mr. G. W. SHANE, "
Mr. JOHN REID, Jr., Wheeling, Va.

And dealers everywhere throughout the country.

CHOICE BOTTLED LIQUORS.

Old Cabinet Whisky,	8	bottles to gal.,	per doz.			$16
" " "	6	"	"	"	"	13
Choice Rye	"	"	"	"	"	8
" " "	6	"	"	"	"	11
Old Bourbon	"	8	"	"	"	8
" " "		"	"	"	"	11
Port Wine		8	"	"	"	7
"		6	"	"	"	10
Cognac Brandy		8	"	"	"	8
" "		6	"	"	"	11

Also, all kinds of Liquors by the barrel at low figures for cas

J. SMITH & SON,
35, Cheapside, Baltimore, Md.
aug 17, 1865.—1y.

NEW SKIRT FOR 1865-6

The Great Invention of the Age in

HOOP SKIRTS.

J. W. BRADLEY'S NEW PATENT DUPLEX ELLIPTIC (OR DOUBLE) SPRING SKIRT.

THIS INVENTION consists of DUPLEX (or two) ELLIPTIC PURE REFINED STEEL SPRINGS, ingeniously BRAIDED TIGHTLY and FIRMLY together, EDGE to EDGE making the TOUGHEST, most FLEXIBLE, ELASTIC and DURABLE SPRING ever used. They seldom BEND or BREAK, like the Single Springs, and consequently preserve their perfect and beautiful Shape more than twice as long as any Single Spring Skirt that ever has or can be made.

The wonderful flexibility and great comfort and pleasure to any Lady wearing the Duplex Elliptical Skirt will be experienced particularly in all crowded Assemblies, Operas, Carriages, Railroad Cars, Church Pews, Arm Chairs, for Promenade and House Dress, as the Skirt can be folded when in use to occupy a small place as easily and conveniently as a Silk or Muslin Dress.

A lady having Enjoyed the Pleasure, Comfort and Great Convenience of wearing the Duplex Elliptic Steel Spring Skirt for a single day will never afterwards willingly dispense with their use. For Children, Misses and Young Ladies they are superior to all others.

THE HOOPS are covered with 2 ply double twisted thread and will wear twice as long as the Single yarn covering which is used on all Single Steel Hoop Skirts. The three bottom rods on every Skirt are also Double Steel, and twice or double covered to prevent the covering from wearing off the rods when dragging down stairs, stone steps, &c., &c., which they are constantly subject to when in use.

All are made of the new and elegant Corded Tapes, and are the best quality in every part, giving to the wearer the most graceful and perfect Shape possible, and are unquestionably the lightest, most desirable, comfortable and economical Skirt ever made.

WESTS, BRADLEY & CARY, PROPRIETORS of the Invention, and SOLE MANUFACTURERS, 97 CHAMBERS, and 79 & 81 READE STREETS, New York.

FOR SALE in all first-class Stores in this City, and throughout the United States and Canada, Havana de Cuba, Mexico, South America, and the West Indies.

☞ INQUIRE FOR THE DUPLEX ELLIPTIC (or double) SPRING SKIRT.

August 23.—3m. A & Co.

Fine Teas! Fine Teas!

AN excellent article o Best Black, Young Hyson Gunpowder, and Japanned Tea just receive, and for sale by

HARRISON & JENKNS,
Jan. 14—1865. Cor. of Balt. & Mechan Sts.

Cucumber Pickles.

NEW arrival of Cucumber Pickles, by the dozen or barrel. For sale by

HARRISON & JENKINS,
Sept 7, Corner Balto. and Mech. sts.

LARD! LARD!!

MOOTH'S Wheeling Lard for sale by

HARRISON & JENKINS,
August 24. Corner Baltimore & Mechanic sts.

Pianos and Sewing Machines.

The Mason & Hamlin Cabinet Organs, forty different styles, adapted to sacred and secular music, for $80 to $800 each. THIRTY-FIVE GOLD or SILVER MEDALS, or other first premiums awarded them. Illustrated Catalogues free. Address, MASON & HAMLIN, BOSTON, or MASON BROTERS, NEW YORK. [sept. 14—1y.

Grovesteen & Co.,

PIANO FORTE

MANUFACTURERS,

499 BROADWAY,

NEW YORK.

THE attention of the Public and the trade is invited to our NEW SCALE 7 OCTAVE ROSEWOOD PIANO FORTES, which for volume and purity of tone are unrivalled by any hitherto offered in this market. They contain all the modern improvements, French Grand Action, Harp Pedal, Iron Frame, Over-Strung Bass, &c., and each instrument being made under the personal supervision of Mr. J. H. GROVESTEEN, who has a practical experience of over 35 years in their manufacture, is fully warranted in every particular.

The "Grovensteen Piano Fortes" received the award of merit over all others at the celebrated World's Fair,

Where were exhibited instruments from the best makers of London, Paris, Germany, Philadelphia, Baltimore, Boston, and New York; and also at the American Institute for five successive years, the gold and silver meda's from both of which can b seen at our ware-room.

By the introduction of improvements we make a still more perfect Piano Forte, and by manufacturing largely, with a strictly cash system, are enabled to offer these instruments at price which will preclude all competition.

PRICES—No. 1, Seven Octave, round corners, Rosewood plain case $275.

No. 2, Seven Octave, round corners, Rosewood heavy moulding $300.

No. 3, Seven Octave, round corners, Rosewood Louis XIV style $325.

Terms: Nett Cash in Current Funds.

DESCRIPTIVE CIRCULARS SENT FREE.

Sept. 14—1y "A & C.

LOCK-STICH SEWING MACHINES.

FOR TAILORS AND MANUFACTURERS,

The Howe Machine Company,

WHOLESALE & RETAIL.

S. HEIDELBERGER, Agent,
BALTIMORE STREET, CUMBERLAND.

Wheeler & Wilson's
HIGHEST PREMIUM

LOCK STITCH

SEWING MACHINES.

S. HEIDELBERGER, Agent,
Baltimore Street, Cumberland, Md.
Sept. 14.

GROVER & BAKER'S
HIGHEST PREMIUM

ELASTIC STITCH
AND
LOCK STITCH

SEWING MACHINES.

495 BROADWAY, NEW YORK.
181 BALTIMORE ST., BALTIMORE.

For sale by O. C. GEPHART,
jy6tf. CUMBERLAND, MD.

The greatest improvement yet in the Sewing Machine art. A curiosity worth seeing.

Please send for a circular with sample of sewing.

These Improved Machines SAVE ONE HUNDRED PER CENT. of thread and silk, and make the Lock Stitch alike on both sides.

They require no instruction to operate perfectly, except, the "printed directions."

No change in sewing from one kind of goods to another.

And no taking apart to clean or oil.

Our New Manufactory is now complete, with all its machinery and tools entirely new, and is alredy rapidly turning out Machines, which for beauty and perfection of finish are not surped by any manufacture in the world.

N. B.—Should any Machine prove unsatisfactory, it can be returned and money refunded.

Agents wanted in countie not canvsssed by ou own Agents.

FINKLE & LYON, S. M. CO.
No. 538 BROADWAY, NEW-YORK. 1y.

Family Flour.

40 Barrels "Beaumont Mills." For sale by

HARRISON & JENKINS
Corner Baltimore and Mechanic sts.

Flour and other articles purchased here delivered in all parts of the city free of charge.
august 17, 1865.

Buckwheat Flour.

A LOT of Buckwheat Flour from Swager's Mill, for sale by

HARRISON & JENKINS,
Oct. 19, Cor. Balto. & Mech. sts.

Medical.

DRUGS.

GO TO C. C. SHRIVER & CO.'S

Depot Drug Store,

Near the Baltimore & Ohio RR. Depot,

WHERE all should go to find the best selection of

FRESH DRUGS,

and finest assortment of

Fancy and Toilet Articles.

They have also a splendid

SODA FOUNTAIN

which flows the PUREST ICE-COLD SODA WATER served with the

Best Fruit Syrups.

Special attention paid to the careful and prompt compounding of Physicians' Prescriptions.

***Give them a call and encourage

ENTERPRISE.

June 15, 1865. tf.

NEW DRUG STORE,
H. LEFEVRE & CO.,

CHEMISTS & DRUGGISTS!

BALTIMORE, BETWEEN CENTRE AND LIBERTY STREETS.

CUMBERLAND, MD.

DEALERS in Drugs, Chemicals, Oils Paints, Dye Woods, Dye Stuffs, Coal Oil, Coa Oil Lamps, Window Glass, Patent Medicines, Brandy, Wines, Whiskey and Schnapps, Perfumery and Fancy Articles, and every article usually sold by Druggists, all of which we are prepared to sell on reasonable terms for Cash, as they can be bought.

The Public will find it to their advantage to give us a call, as we are determined to sell none other but pure and genuine Drugs.

We hope by strict attention to business to merit and receive a liberal share of the public patronage.

N. B.—Physicians Prescriptions Carefully and Accurately Compounded.

Jan. 5, 1865—1y.

DR. JOHNSTON,
BALTIMORE
LOCK HOSPITAL.

OFFICE No. 7 SOUTH FREDERICK STREETS, THE ONLY PHYSICIAN ADVERTISING

Has discovered the most certain, Speedy, and Effectual Remedy in the word for

DISEASES OF IMPRUDENCE.

Relief in Six Hours! no Trifling!

Persons Ruined by ignorant Pretenders, or by Deadly Poison, Mercury, should apply Immediately.

A CURE WARRANTED OR NO CHARGE IN FROM ONE TO TWO DAYS.

Weakness of the Back, Involuntary Discharges Strictures, Affections of the Kidneys and bladder, Impotency, General Debility, Nervousness, Dyspepsy, Languor, Low Spirits, Confusion of Ideas, Palpitation of the Heart, Timidity, Trembling, Dimness of Sight or Giddiness Disease of the Head, Throat, Nose, or Skin, &ffections of the Liver, Lungs, Stomach or Bowels—these Terrible Disorders arising from Solitary Habits of Youth—the secret and solitary practices more fatal to their victims than the song of Syrens to the mariners of Elyssus, blighting their most brilliant hopes or anticipations, rendering marriage, &c., impossible.

YOUNG MEN.

Especially, who have become the victims of Solitary Vice, that dreadful and destructive habit which annually sweeps to an untimely grave thousands of Young Men of the most exalted talent and brilliant intellect who might otherwise have entranced listening Senates with the thunders of eloquence or waked to extaces the living lyre, may call with full confidence.

TAKE PARTICULAR NOTIE.

These are some of the sad and melancholy effects produced by early habits of youth, viz: Weakness of the Back and Limbs, Pain in the Head, Dimness of Sight, Loss of Muscular Power, Palpitation of the Heart, Dyspepsia, Nervous Irritability, Derangement of the Digestive Functions, General Debility, Symptoms of Consumption, &c.

MENTALITY.—The fearful effects on the mind are much to be dreaded—Loss of Memory, Confusion of Ideas, Depression of Spirits, Evil Forebodings, Aversion to Society, Self-distrust, Love of Solitude, Timidity, &c.

MARRIAGE.

Married Persons, or young men contemplating marriage, aware of Physical Weakness, Organic Debility, Wasting of the Organs, Deformities, &c., should apply immediately.

He who places himself under the care of Dr. J. may religiously confide in his honor as a gentleman, and confidently rely upon his skill as a Physician.

ORGANI WEAKNESS, IMPOTENY IMPEDIMENTS TO MARRIAGE.

By Dr. Johnson's marvelous treatment, Weakness of the Organs is speedily cured, and full vigor restored. Thousands of the most nervous, debilitated and impotent, who had lost all hope, have been immediately relieved.

All impediments to marriage, Physical or Mental Disqualifications, Loss of Procreative Power, Nervous Irritability, Tremblings, and Weakness, or Exhaustion of the most fearful kind, speedily cured.

DR. JOHNSTON,

Member of the Royal College of Surgeons, London, Graduate from one of most eminent Colleges in the United States, and the greater part of whose life has been spent in the hospitals of London, Paris Philadelphia and elsewhere, has effected some of the most astonishing cures that were ever known; many troubled with ringing in the head and ears when asleep, great nervousness, be alarmed at sudden sounds, bashfulness, with frequent blushing, attended sometimes with derangement of the mind, were cured immediately.

YOUNG MEN

who have injured themselves by certain practices indulged in when alone—a habit frequently learned from evil companions, or at school, the effects of which are nightly felt, even when asleep, and, if not cured, renders marriage impossible, and destroys both mind and body, should apply immediately.

What a pity that a young man, the hope of his country and darling of his parents, should be snatched from all the prospects and enjoyments of life by the consequence of deviation from the path of nature and indulgieg in a certain secret habit. Such persons must, before contemplating

MARRIAGE

reflect that a sound mind and body are the most necessary requisites to promote connubial happiness indeed. Without these the journey through life becomes a weary pilgrimage; the prospect hourly darkens to the view; the mind becomes shadowed with despair and filled with the melancholy reflections that the happiness of another is blighted with our own.

DISEASES OF IMPRUDENE.

When the misguided and imprudent votary of pleasure finds he has imbibed the seeds of this painful disease, it often happens that an ill-time sense shame or dread of discovery deters him from applying to those who, from education and respectability can alone befriend him. He falls into the hands of ignorant and designing pretenders, who, incapable of curing, filch his pecuniary substance, keep him trifling month after month, or as long as the smallest fee can be obtained, and in despair leave him with ruined health to sigh over his galling disappointment; or, by the use of that deadly poison, Mercury hasten the constitutional symptoms of this terrible disease, such as Affections of the Head, Throat, Nose, Skin, etc., progressing with frightful rapidity until death puts an end to his dreadful sufferings by sending him to that undiscovered country from whose bourne no traveler returns.

OFFICE 7 SOUTH FREDERI K STREET,

left hand side going from Baltimore street, a few doors from the corner. Fail not to observe name and number.

☞ No letters received unless post paid and containing a stamp to be used on the reply. Persons writing should state age, and send portion of advertisement describing symtoms,

The Dr.'s Diploma hangs in his Office.

INDORSEMENT OF TH PRESS.

The many thousand cured at the establishment within the last twenty years, and the numercus important Surgical Operations performed by Dr. Johnston, witnessed by the reporters of "The Sun" and many other papers notices of which have appeared again and again before the public, besides his standing as a gentleman of character and responsibility, is a sufficient guarantee to the afflicted.

SKIN DISEASE SPEEDILY URED

Dec 22 64 y

MAIZENA, Hecker's Farina, Rice Flour, Pearl Sago, and Tapioca on hand and for sale by

HARRISON AND JENKINS,
August 24. Corner Baltimore and Mechanic sts.

Medical.

CARBON OIL

CARBON OIL!

A superior article of

PURE WHITE CARBON OIL,

Always on hand and for sale by

H. LEFERVE & Co.,
Druggists.
mar17-ly

FOUTZ'S
CELEBRATED
Horse and Cattle Powders.

These Powders will strengthen the Stomach and Intestines, cleanse them from offensive matter, and bring them to a healthy state. They are a sure preventive of Lung Fever, and a certain remedy for all Diseases incident to the Horse, such as Glanders, Yellow Water, Distemper, Founder, Heaves, Slavering, Coughs, Fevers, Loss of Appetite and Vital Energy, &c.

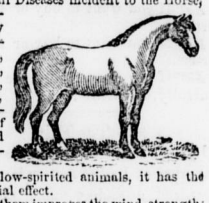

In poor, low-spirited animals, it has the most beneficial effect.

The use of them improves the wind, strengthens the Appetite, and gives to the Horse a fine, smooth and glossy skin—thus improving the appearance, vigor and spirit of this noble animal.

FOR MILCH COWS.

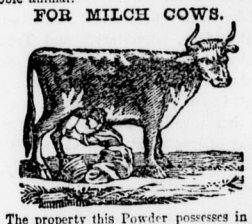

The property this Powder possesses in increasing the quantity of Milk in Cows, gives it an importance and value which should place it in the hands of every person keeping a Cow. By actual experiment it has proven that it will increase the quantity of Milk and Cream twenty per cent., and make the Butter firm and sweet. In fattening Cattle, it gives them an appetite, loosens their hide and makes them thrive much faster.

HOGS.

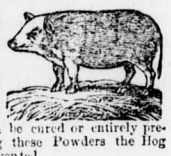

In all Diseases of the Swine, such as Coughs, Ulcers in the Lungs, Liver, &c. By putting from half a paper to a paper of these Powders in a barrel of Swill, the above Diseases can be cured or entirely prevented. By using these Powders the Hog Cholera can be prevented.

Price 25 cts. per Paper, or 5 Papers for $1.

PREPARED BY

S. A. FOUTZ & BRO.,

AT THEIR

WHOLESALE DRUG AND MEDICINE DEPOT,
No. 116 Franklin St., Baltimore, Md.

For Sale by Druggists and Storekeepers throughout the United States.

These Powders can be had at Manufacturer's prices of C. C. SHRIVER, Druggists, Cumberland Md.

LAUGHLIN & BUSHFIELD, Wheeling, W. Va.
J. J. BENDER, Pittsburg, Pa.
JOHNSON, HOLLOWAY & COWDEN, Philadelphia, Pa.
March 9, 1865—y.

COUGH & MORE
FOR
STRICKLAND'S
MELLIFLUOUS
COUGH BALSAM

Dr Strickland's Mellifluous Cough Balsam is warranted to cure Coughs, Colds, Hoarseness, Asthma, Whooping Cough, Sore Throat, Consumption, and all affections of the Throat and Lungs.

For sale by Druggists. General Depot No. 6 East Fourth Street, Cincinnati, Ohio.

Diarrhœa

All the Medical men and the Press recommend Dr. Strickland's Anti-Cholera Mixture as the only certain remedy for Diarrhœa and Dysentery. It is a combination of Astringents, Absorbents, Stimulents and Carminatives, and is warranted to effect a cure after all other means have failed

For sale by Druggists. General Depot, No. 6 East Fourth Street, Cincinnati, Ohio.

STRICKLAND'S PILE REMEDY.

Dr. Strickland's Pile Remedy has cured thousands of the worst cases of Blind and Bleeding Piles. It gives immediate relief and effects a permanent cure. Try it directly. It is warranted to cure.

For sale by all Druggists. General Depot, 6 East Fourth Street, Cincinnatti, O.

For sale by C. C., Shriver & Co., Druggists, Cumberland Md.

Nov. 24, 1864—1y.

MANHOOD: HOW LOST, HOW RESTORED.

Just published, a new edition of DR. CULVERWELL'S CELEBRATED ESSAY on the *radical cure* (without medicine) of SPERMATORRHŒA, or seminal weakness, Involuntary Seminal Losses, IMPOTENCY, Mental and Physical Incapacity, impediments to Marriage etc.; also, Consumption, Epilepsy, and Fits, induced by self indulgence or sexual extravagance.

☞ Price, in a sealed envelope, only six cents.

The celebrated author in this admirable essay clearly demonstrates, from a thirty years' successful practice, that the alarming consequences of self-abuse may be radically cured without the dangerous use of internal medicine or the application of the knife—pointing out a mode of cure at once simple certain, and effectual, by means of which every sufferer, no matter what his condition may be, may cure himself cheaply privately, and *radically.*

☞ This Lecture should be in the hands of every youth and every man in the land.

Sent, under seal, in a plain envelope, to any address, *post-paid*, on receipt of six cents, or two post tamps. Address the publishers,

CHAS. J. C. KLINE & CO.,
127 Bowery, New York Post Office Box 4,586.
March 23—1y

Washing Made Easy—Babbitt's celebrated New York Soap.

TRY IT.—A large lot of Babbitt's New York Soap, wholesale and Retail for sale by

HARRISON & JENKINS,
August 24. Corner Baltimore and Mechanic sts.