$1,300 COTTAGE.

This Plan Has Many Advantages Over the Average Cheap House.

(Copyright, 1891, by American Press Association.)

In house building people usually expect more for the money than it is possible to give. The design here printed, however, ought to satisfy the most fastidious and exacting client. It is in the old Colonial style, one and a half stories in height, and contains a remarkable amount of available room.

The exterior, with the front porch, bay window and gambrel roof, broken by dormer windows, produces a charming variety of outline very suggestive of comfort and good cheer within. It is perhaps better adapted to an inside lot, although it would look well on a corner or in open country.

PERSPECTIVE VIEW.

One special feature of the arrangement of the rooms in the first story is the fact that the parlor and dining room are in the front of the house and both command a view of the main street. You enter the house from the veranda or front porch and first pass into a large vestibule, which can be used as a sitting room if desired. The vestibule is lighted by an elliptical window in accordance with the details of old Colonial work and set with pretty stained glass.

Some objections might be made, perhaps, to the location of the hall, since it necessitates passing through the dining room to reach the stairs.

It is true that custom has almost made it imperative that one should be able to pass directly from the front porch or vestibule to the hall and stairs; but we must remember that we are building with economical ideas as to cost and must reserve the most desirable space for the most important room, which in this special case is the parlor. Unless the staircase can be made an ornamental feature it is best located where it may be accessible but not obtrusive. In this case there is a direct passage from the street to the outside kitchen door, and communication from the kitchen to the hall through the pantry.

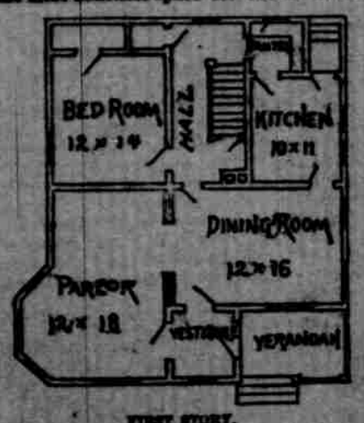

FIRST STORY.

If desired the pantry could be placed at the side where the outside steps are located and the outside door could communicate directly with the hall. But all these matters are questions of individual taste and must be decided by the owner.

In the second story we secure two good sized chambers and a small bedroom in front, with closets for each. In the rear we have a large bathroom and a storeroom.

The main hall in the second story is lighted by a dormer window and the corridor by an elliptical window similar to the window in the vestibule, but with less expensive glazing.

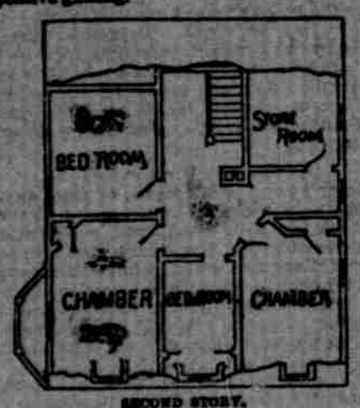

SECOND STORY.

A cellar extends under the entire house. The foundation walls are of brick or stone. The building above the foundation walls is frame. The walls are sheathed, covered with paper and clapboarded. No corner boards are used on the bay window, but the joints of the clapboards are mitered, which gives a very pretty effect. The roofs and sides of the dormer windows are shingled.

This house can be built where materials are cheap for $1,300, without a furnace.

D. W. KING.

GRAND RAPIDS' MARKET.

Prices to Farmers.

GRAIN—Wheat, 50c; corn, 42c; oats, 31c; rye, 70c; barley, $1.10 ⅌ cwt; buckwheat, 45c ⅌ bu.

MEAT—Beef, 4@7c; pork, 5 ⅌ lb; mutton, 7c; spring lamb, 7@8c; lewis, 9c; average chicken, 11c; veal, 6c; turkeys, 11@12c; ducks, 11@12c.

PRODUCE—Butter, 20c; eggs, 21c; potatoes, 25c ⅌ bu; beets, 25c ⅌ bu; onions, 75c ⅌ bu; peanuts, $1.25 ⅌ bu; honey, 15c; apples, $1.25 ⅌ bbl; cranberries.

HAY—Timothy, $16@18 ⅌ ton; clover, $150 ⅌ ton; straw, $5 ⅌ ton.

WOOL—Washed, 20@28c; unwashed, 16@20c.

HIDES AND TALLOW—Green, 4c; cheese, over 50 lbs, 5½c; cured, 5c; calf skins, green, 5c; calf skins, cured, 6c; tallow, rough, 1½c; tallow, clarified, 3c; deskins, 15@25c.

Prices to Consumers.

FLOUR AND FEED—City White, $4.50; Patents, $4.60 ⅌ cwt; buckwheat flour, $2.25 ⅌ cwt; corn meal, $1 ⅌ ton; feed, $18@20 ⅌ ton; middlings, $19 ⅌ ton; bran, $18 ⅌ ton; chops, $19 ⅌ ton; screenings, $18 ⅌ ton.

MEAT—Pork steak, 10c; roasts, 10c; ribs, 5c; tenderloin, 15c; ham, 12c; beef steak, 8@10c; roast, 8@10c; rib, 8c; mutton, 8@10c; spring lamb, 8@10c; spring chicken, 14@15c; turkeys, 12@15c; ducks, 15@18c.

PRODUCE—Butter, 25c; eggs, 25c; potatoes, 30 ⅌ bu; beets, 30 ⅌ pk; onions, 25@30 ⅌ pk; parsnips, 40c ⅌ pk; apples, 30 ⅌ pk; grapes, 20c ⅌ lb.

Beecham's Pills for a bad liver.

"Have you seen the program for the Orphans' home concert?"

Have you tried that Headlight Oil for 8 cents per gallon at

KILLEAN'S GROCERY.

City White.

The Valley City Milling Company has no peer in the manufacture of flour. Try the LILY WHITE.

For Sale—Fence, Sidewalk and Office.

Sealed bids will be received up to and including February 25, 1892, for the fence and sidewalk around the new Kent County Court House. Also bids for the office on Ottawa street in the southeast corner of said grounds. Purchaser will have to the 1st of April, 1892, to remove the same. W. B. FOOT, Secretary Kent County Court House Building Committee.

FINANCIAL AND COMMERCIAL.

THE OLD NATIONAL BANK.
GRAND RAPIDS, MICH.
CAPITAL, - - - - $250,000
M. L. SWEET, President.
T. M. BARNETT, Vice-President.
HARVEY J. HOLLISTER, Cashier.
All classes of banking business that are in harmony with the National Banking Law transacted.
Letters of Credit, current in all parts of the world, issued in sums to suit. Interest allowed at 3 per cent on time certificates of deposit.
DIRECTORS.
L. H. Withey, George G. Pierce, T. M. Barnett, J. Coumont, M. L. Sweet, Joseph H. Martin, H. J. Hollister, W. K. Sheldy, Willard Barnhardt, W. O. Hughart, E. Crofton Fox, F. Lootgert, L. E. Hawkins.

THE NATIONAL CITY BANK
GRAND RAPIDS, MICH.
UNITED STATES DEPOSITORY.
CAPITAL.....$500,000
THOMAS D. GILBERT, President.
GEO. G. BRIGGS, Vice-President.
J. FREDERIC BAARS, Cashier.
E. H. HUNT, Assistant Cashier
Transact business in all departments of banking authorized by the National Banking Law. Exchanges available in all the commercial cities of the world sold at current rates. U. S. bonds bought and sold.
DIRECTORS:
Thomas D. Gilbert, Noyes L. Avery, Thomas J. O'Brien, George G. Briggs, David H. Ambern, Lemuel D. Putnam, Ransom G. Lyon, Constantine Morton, Edward H. Hunt, John C. Fitzgerald, T. Stewart Walker, Philo C. Fuller, J. Frederic Baars.

GRAND RAPIDS NATIONAL BANK
GRAND RAPIDS, MICH.
CAPITAL AND SURPLUS - - $600,000
EDWIN F. UHL, President.
FREEMAN GODFREY, Vice-President.
FRANK M. DAVIS, Cashier.
JOHN L. BENJAMIN, Ass't Cashier
This bank does a general banking business, and respectfully solicits the accounts of individuals, banks and corporations generally. Interest allowed on time certificates of deposit. Travelers for any part of the world may perfect money arrangements at this bank.
DIRECTORS:
Edwin F. Uhl, Freeman Godfrey, Enos Putman, Daniel H. Waters, Joseph Houseman, Melvin J. Clark, George H. Lung, Wm. G. Herpolsheimer, Charles S. Hazeltine, Charles Shepard, John E. Peck, Silas F. Godfrey, Paul Steketee.

FOURTH NATIONAL BANK.
GRAND RAPIDS, MICH.
Capital - - $300,000
Transacts a general banking business. Interest paid on time deposits. By special arrangements with Messrs. Knauth, Nachod & Kuhn, of New York, letters of credit current in all foreign countries, issued direct upon the most favorable conditions; and drafts drawn on all the foreign cities at lowest rates.
DIRECTORS:
Wm. H. Anderson, William Sears, S. F. Aspinwall, Geo. K. Johnson, A. J. Bowne, James Blair, A. D. Rathbone, Geo. W. Gay, D. A. Blodgett.
D. A. BLODGETT, President.
S. F. ASPINWALL, Vice-President.
WM. H. ANDERSON, Cashier.
JNO. A. SEYMOUR, Asst. Cashier.

GRAND RAPIDS SAVINGS BANK
Corner Fulton and South Division-sts.
Capital, - - $150,000
SURPLUS AND PROFITS, $250,000.
JAMES D. ROBINSON, President.
MOREAU S. CROSBY, Vice President.
F. A. HALL, Cashier.
D. B. SHEDD, Asst. Cashier.
DIRECTORS:
J. D. Robinson, J. M. Stanley, W. D. Telford, Geo. M. Edison, M. S. Crosby, C. G. Swensberg, E. S. Pierce, Aaron Brewer, C. W. Garfield.
Transacts a General Banking Business, Loans Money on Real Estate.
First Bank in Grand Rapids to use the NICKEL SAVINGS STAMP.
Special Attention to the Accounts of LADIES AND CHILDREN.

CITY DEPOSITORY.
KENT COUNTY SAVING BANK
Cor. Canal and Lyon-sts.
GRAND RAPIDS, - MICHIGAN.
Capital Paid Up, $50,000!
JOHN A. COVODE, President.
T. J. O'BRIEN, Vice-President.
J. A. S. VERDIER, Cashier.
DIRECTORS:
John A. Covode, E. Crofton Fox, Jos. A. McKee, T. J. O'Brien, D. A. Blodgett, A. J. Bowne, Jas. Blair, Henry Idema, John W. Blodgett.
This Bank is organized under the general banking laws of the State of Michigan.
We use the Nickle Savings Stamp system.
Bank open from 9 a. m. to 3 p. m. Wednesday and Saturday from 6 to 8 p. m.

PEOPLE'S SAVINGS BANK
CASH CAPITAL, $100,000;
PERSONAL LIABILITY, $100,000;
DEPOSITORS' GUARANTY, $200,000.
Thomas Heffernan.....President
Henry F. Hastings.....Vice-President
Charles M. Heald.....Second Vice-President
C. B. Kelsey.....Cashier
DIRECTORS.
Thomas Heffernan,
D. D. Cody, J. N. Gibbs,
Jas. G. MacBride, C. B. Judd,
Chas. W. Clark, Wm. Alden Smith,
S. A. Morman, H. T. Hastings,
Jno. Patton, Jr., Charles M. Heald,
Dudley E. Waters, Don J. Leatham,
Jno. Murray, H. C. Russell.
Receive deposits of 5c and upwards.
Pay 4 per cent. interest on time certificates and savings deposits.
Sell exchange on New York, Chicago and Detroit and all foreign countries.
Loan money on real estate security.
Organized under the General Banking Laws of the State of Michigan.

THE Grand Rapids FIRE INS. CO.
PROMPT, CONSERVATIVE, SAFE.
S. F. ASPINWALL, Pres't.
W. FRED MCBAIN, Sec'y.

WATCH WORK
at Fair Prices.
I will clean and regulate your watch or put in a main spring for $1.00.
Other work in proportion.
All work warranted for one year.
An elegant line of Watches, Clocks and Jewelry. If you haven't got all the money to pay down I will give you a chance to pay balance on weekly payments and at prices that are right.
Max Jennings
69 PEARL STREET.

$3500—Buys two houses, central location, now rented, for $415 yearly. Only small payment required.
Money to loan in small sums.
J. MILTON PALMER,
Attorney,
2 and 42 The Gilbert, 122 Monroe-st.
Phone 98.

TO EXCHANGE—All kinds of property and in all the different localities.
Anything or everything you want.
Drop in and look at our list.
GEO. F. LEWIS & CO.,
Over 77 Monroe Street, Grand Rapids.

WHAT PEOPLE WANT

Results the Best! Rates the Lowest! Read by Everybody

Twelve words will usually make two lines; thirteen and not to exceed twenty words three lines, and in the larger advertisements the average is seven words to a line. There is but one price, that is quoted in the table below.

Number of times this paper has been issued	1	2	3	4	5	6	7	8	9	10	
1	10	18	25	30	37	45	50				
2	15	25	30	35	45	50	60				1.00
3	20	30	40	50	60	70	80				1.20
4	25	35	50	60	75	80	1 00				1.60
5	25	40	55	65	80	97	1 10				1.80
6	30	45	60	75	90	1 05	1 20				2.40
7	35	50	65	80	97	1 14	1 30				2.60
8	35	60	70	85	1 05	1 20	1 40				2.80
9	40	65	75	90	1 13	1 30	1 50				3.00
10	40	65	75	94	1 13	1 30	1 50				3.00

PERSONAL.

WILL the party who exchanged hats at Co. I's armory Wednesday evening please call at Houseman, Donnally & Jones' and get his own? 52

LOST.

LOST—Small Beagle hound, nine months old, black and tan ears, white body ticked with black, two large black spots on right side, one on root of tail extending down right hip, strap around neck; answers name of Pete; last seen on Wealthy avenue near East street. Return to F. H. Cross, 455 South Division street for reward. 51

HELP WANTED—MALE

WANTED—Young man as bookkeeper, must furnish bonds; apply to Kahn Bro's No. 48 Monroe street, city. 50

WANTED—First class cabinetmakers at Sweet's factory Prescott street. Bed job also open. 50

WANTED—First class molders for sign and ornamental work. Enquire at the office of the Grand Rapids Brass Co., No. 166 Court street. 52

WANTED—Five or six teams to haul 4-foot wood. 195 Second street. 51

WANTED—Two men at 24 South Division street. 51

WANTED—Carver situation open for first-class woodcarver: Kelly Bros. Manuf. Co., Muskegon, mich. 441tf

WANTED—Good wood engraver, for furniture work. Tapp & Bauer, Indianapolis.

HELP WANTED—FEMALE.

WANTED—A competent girl for general housework. Mrs. C. B. Blair, 251 Cherry street, near Jefferson avenue. 50

WANTED—A girl for general housework. Apply 222 North Ionia street. 50

SITUATIONS WANTED—FEMALE.

WANTED—Situation as cook. Call or address 21 Spring street. 55

WANTED — Situation by an experienced young lady bookkeeper and stenographer; excellent references; salary no object. Address C., box 5, this office. 50

WANTED—Situation as housekeeper. Call or address O. B., 66 Spring street. 50

LADIES—Wanting girls for housework, please apply to Intelligence Parlors, 36 Old Houseman Block. Furnished rooms to rent also.

WANTED—By lady plain sewing, children clothes a specialty. 469 S. Division-st. 366tf

FOR RENT—ROOMS.

FOR RENT—Half of flat, also four rooms. Inquire 183 Barclay street. 50

FOR RENT—To desirable party a newly furnished front room, heat and gas. 141 Lyon street, near postoffice.

FOR RENT—A suit of furnished rooms for housekeeping on ground floor, furnace heated and bath. Inquire at 212 Bartlett street, opposite South Division Street school. 346tf

FOR RENT—Furnished rooms, also one on first floor with folding bed, private bath, hot and cold water, furnace heat. 27 Jefferson avenue. tf

FOR RENT—Furnished rooms steam heated. Cor. S. Division and Cherry-st. 322 tf

FOR RENT — Furnished and unfurnished rooms, steam heated, at Park Place. Mrs. A. L. Smith. 304f

FOR RENT—HOUSES.

FOR RENT—House with modern improvements, 109 Bostwick street. Inquire of G. H. Gildersleeve, 157 Lyon street. 7tf

MISCELLANEOUS

FOR SALE CHEAP—One good box cutter nearly new; one platform spring wagon, one Columbus buggy with or without top, one iron bench vice, 4½ in. jaw; also my entire stamp and stencil business, one of the best openings in the northwest. B. J. Bullard, 2 Pearl street. 53

WANTED—A job of sawing with a 10,000 capacity sawmill. Address box 492, Ithaca, Mich. 72

SLEIGH RIDERS—Attention. Don't get left this time, but make up your parties now and order Radcliff & Holt's fine teams and large pleasure sleighs. Telephone 900; after business hours 666.

WANTED—Farm tools, wagons, sleighs, etc., for cash or city lot. J. B. Everett, at 662 West-st. 58

HORSES—Wintered in box stalls upon the ground, at reasonable rates, payable when the horse is taken away. Horses delivered to and from the farm. Telephone my office 534, or my house 571. My driver at the house will take a horse immediately, if necessary. M. B. Church.

FOR RENT—The Geo. H. White homestead corner North Division and Fountain-sts., is now for rent to a desirable party for a term of one, two or three years. Apply for one week to Mrs. Geo. H. White, 67 Fountain-st. 72841w

WANTED—Every young man to step in and see what we can do with them in a pair of pants, suit of clothes or overcoat made to order. Voigt, Herpolsheimer & Co. tf

WANTED—AGENTS.

WANTED—Agents to sell the Kimball organ Apply No. 588 South Division street 50

WANTED—Two or three men of settled habits, well dressed and intelligent, to sell rugs, clocks and other house furnishings in city. References required. C. F. Adams Company, 39 South Division street. 49

WANTED—Traveling men to take as a side line some good selling furniture, to be sold from photographs; 15 per cent commission. Address Box 25, Newaygo, Mich. 284f

WANTED—Agents to handle a side line of comforters. Address J. M. Bryson, Ovid, Mich. 16tf

WIDE-AWAKE workers everywhere for the greatest book on earth, "SHEPP'S PHOTOGRAPHS of the WORLD;" costing $100,000; mammoth illustrated circulars and terms free; unparalleled success; Mr. Thos. L. Martin, Centerville, Tex., cleared $211 in 9 days; Miss Rose Adams, Worcester, Q., $23 in 40 minutes; Rev. J. Howard Madison, Lyons, N. Y., $101 in 7 hours; a bonanza; magnificent outfit only $1. Books on credit. Freight paid. Address, Globe Bible Publishing Co., No. 358 Dearborn St., Chicago, Ill., or Philadelphia, Pa.

REAL ESTATE CITY.

IT IS TOO BAD Cleveland did not come here. I was going to erect a grand stand on one of my $100 lots and let the public hear and see him and the lot I sell at $25 down without regard to quality. L. S. Provin.

FOR SALE—Tasty 7-room house on the hill, nine blocks from the postoffice, on graded street in a good neighborhood, cheapest house in the city, for $1,350; or on monthly payments of $15 per month. Elegant new 9-room house on Lawn Court hill with furnace, mantel gas, city and cistern water, hard wood finish, cemented cellar, yard graded and sodded, concrete walks, all for $1,800 or $35 per month. Building lots on Paris, College and Madison avenues, $1,100 and upwards. C. W. Tuttle, 90 Ottawa street. Call from 2 to 5 P. M.

FOR SALE—House and lots in different parts of the city; small payment down; monthly payments afterwards. Lots and acre property within the old city limits. Also my block on Bostwick-st. at a bargain. Dr. Vorheer, 65 Bostwick-st. 831f

REAL ESTATE—COUNTRY.

TO EXCHANGE—Forty acres of land in Kent county for a hearse, or eighty acres with thirty cleared for hearse and undertaking goods. H. L. Carter, Sand Lake, Mich. 55

THE SPRING SEASON is near at hand; if you want a farm, you want it now. I will sell any one of several good farms or exchange them free and clear of debt for city property, mortgaged or not, or for good mortgages on land contracts. John B. Martin, 95 Canal street. 51

FOR RENT—BUSINESS PLACES.

FOR RENT—Front office on first floor of Tower Block. Corner Monroe Pearl and Canal streets. 56

WANTED—BOARDERS.

HANDSOMELY furnished rooms with board: references required. 266 North Ionia street.

FOR SALE—MISCELLANEOUS.

FOR SALE—Good Square Piano $50.00. No. 588 South Division street. 50

FOR SALE—Grocery stock and fixtures for sale cheap; doing good business; No. 28 Ellsworth avenue. dw355

FOR SALE—Several hundred loads of good hard cinders, suitable for foundations and top dressing for roadways can be secured at 5 cents per load. Apply at the Gas Company's Works, Oakland avenue. 51

MONEY TO LOAN.

DO YOU WANT MONEY?—If so you will find it to your advantage to see us before borrowing.

We make loans on household goods, pianos, horses, wagons, or personal property of any kind at the lowest possible rates and in the quickest possible time.

Our loans are made without publicity and the property is left in your undisturbed possession.

Loans can be carried as long as desired or can be paid in full, or in part, at any time to suit your convenience, and any part paid reduces the cost of carrying the loan.

If you owe a balance on furniture, piano or other property, we will pay it up for you and carry it as long as you desire.

Our offices are the most pleasant in the city and are so arranged that parties calling upon us may be waited upon quickly and courteously.

Remember that you have the use of both the property and the money and can return the money at any time.

GRAND RAPIDS MORTGAGE LOAN CO., Room 2, Tower block, Corner of Monroe, Pearl and Canalsts.

MONEY TO LOAN—For short time in large or small amounts or any form of good security. Frank A. Werner, 50 Monroe street. 'Phone 1126.

THE GRAND RAPIDS
Land and Improvement Co.'s
REVISED LIST OF
BARGAINS IN REAL ESTATE.

Ten acres of excellent garden land one mile south of Burton avenue, for sale or rent.

Handsome lots on the Bell Philo addition on Burton avenue, near Division street, for sale; also the house and barn on said plat with garden spot, for sale or rent.

We have a fine tract of hardwood timber, convenient to market, and $1000 cash to exchange for desirable residence.

We have a fine list of desirable city property for sale or exchange for good improved farms.

Pine and Hardwood timbered lands in the upper and lower peninsulas of Michigan in large or small tracts; also in Wisconsin, Minnesota and the South for sale at bargains; also mineral lands, farms, etc., in all parts of the country.

We take full charge of property, advertise it for rent and collect and remit rents at 612 per annum.

A fine section of Kansas land with improvements, and Detroit city property to exchange for good Michigan farm or Grand Rapids city property.

Call and see us if you desire to sell, buy, rent or exchange property.

GRAND RAPIDS
LAND AND IMPROVEMENT COMPANY.
62 Wonderly Building.
Phone 667.

CUMMINGS & CO.,
—BROKERS IN—
Stocks, Bonds, Grain and Provisions
Rooms 30 Weston Building, 11 and 13 Canal street.
Private wires to New York and Chicago.

FOR SALE
15—ACRES—15
One of the finest plats located in pleasant and healthy part of eastern suburbs, just outside city limits; all platted; streets graded and planted with fine healthy maple and elm trees. Here is a bargain. For particulars call on or address FRED S. CLARK, 55 and 56 Old Houseman Building.

LEONARD ST. PROPERTY IS BOOMING
Leonard street is the main business street of the north part of Grand Rapids.
Leonard street is lined with stores from east to west.
Leonard street has sewers.
Leonard street has water mains.
Leonard street has electric cars.
Leonard street frontage will probably double in value in a very short time.
I have 313 feet; will sell to parties who will put up store buildings twenty-five feet or more at ($26) twenty-six dollars per foot (no exchange considered.
Crosby street lots (sewer and water) $450 each.
Splendid home with all modern improvements on Fountain street; house cost $4,800, lot $3,000; will sell for $7,500.
Vacant lots in all parts of the city for sale at bottom prices.
Houses and lots for sale on long time; small payment down.
Money to loan on real estate security.
Four farms for sale. Houses to rent, etc.
H. A. BROOKS,
Real Estate Dealer, Room 23, New Houseman Block.

J. W. CLOSTERHOUSE.

FOR SALE!

No. 362 Cherry street, new, modern house and small barn. This is the best resident street in the city; street paved and cars every five minutes. Look at it; only cost you $2,800.

No. 26 Charles street, a complete home, ten rooms, hall, bath, etc. Oak and pine finish; good barn. Look it over; only $2,500.

I have a new house on Fountain street with all modern conveniences, grate and mantel, furnace, bath, gas fixtures, papered throughout in the latest style. Call and let me show it to you; price $4,000; terms easy.

Cheap and on easy terms, good house and corner lot on Crescent avenue, only $2,500.

For sale or rent—Good house and large barn on Fifth avenue near Union street, cheap and on easy terms. Will take small house and lot, or vacant lot as part pay.

For sale—A nice vacant lot on Portsmouth Terrace, finest resident locality in the city. Look at or call and I will show it to you.

I have several good farms for sale cheap. Call and get descriptions.

I make a specialty of bargains. If you wish to buy anything, I have the largest list in the city. Call and see me.

I have several nice lots that I can sell you on a small payment down, balance monthly and will advance money to help build.

J. W. CLOSTERHOUSE,
Phone 45. 12 Canal Street.

JOSEPH C. McKEE
19 Pearl-st., Sweet's Hotel Block.
Telephone 539.

WHO WANTS A FARM CHEAP?

I HAVE nine good farms that I will sell cheap or trade for city property. Step in and see if I have not got just what you are looking for.

I HAVE a house for $3000, two others for $1550, another for $1200, others for $1100, $900, $800, and one for $440 if it goes this week. I want to sell them, and will give you a good bargain.

VACANT lots are in good demand, and are selling well. I have a great many left yet, ranging in price from $200 to $1000. They have got to be sold, and you might as well have the benefit of the advance in values that is certain.

I HAVE several bargains to offer in business property and brick blocks.

SOME good hardwood timber lands to trade for city property or good improved farms.

19 PEARL STREET.
TELEPHONE 858.

FOR RENT.

1 fine house on Paris avenue, between Cherry street and Wealthy avenue, with all the modern improvements, 14 rooms $40 00
1 house on Union street, near Cherry, all modern improvements 27 00
1 house, ten rooms, suitable for two families, on Fifth avenue, near Union st. 12 00
1 house on Harlan street, 3d door from Madison avenue, one block from Division street car 8 00
Also suite of rooms in block on corner of East street and Fifth avenue, 4 to 8 rooms in suit 5 00
1 house and barn and 10 acres land on Fulton street, corner Fuller street.

FOR SALE.

1 large, fine house with modern improvements, 93 Lagrave st (very cheap) $6,000
1 cottage on South Union street, new and with good barn 1,700
3 houses at the foot of Madison ave., 1 block from Division street car $1,100, $1,550, 1,750
1 house No. 506 N. Ionia street 1,400
1 house No. 285 Jefferson avenue 2,000
1 farm, 80 acres, sec 23, Talmadge 2,000
5 houses on West Side, south of Leonard street at from ..... $500 to $700

Also vacant lots in different parts of the city. Money furnished to build, if desired. Time and terms to suit.

N. W. NORTHROP,
Over National City Bank.

GEORGE ROELOFS,
NOTARY PUBLIC,
Real Estate, Insurance and Loans,
27 Canal Street. Phone 187.
OFFERS FOR SALE:
40 vacant lots on Barth addition in the east part of the city in a well settled community at very low prices and near electric street car lines; most the lots are 49x136 ft.
House and lot No. 300 Dunham street—stone foundation.
House and lot No. 322 Logan street, with a large barn.
House and lot No. 131 Lake street.
House and lot No. 134 Cass street.
Several lots on Kalamazoo avenue, Ohio avenue and Oak Hill avenue—only for a week, at very low figure.
A large lot, 155x155 ft., with small house, on Kalamazoo avenue—sell the whole piece or any number of feet to suit buyer.
20 vacant lots on Barclay & Stevens' addition, on Dosker and Sherman streets, on terms agreeable to buyer; material furnished to those intending to build if desired.
10 acres fine garden land within three miles of the city limits.
Business property for sale or to rent on East street and Wealthy avenue. Nice corner lot for sale, Thomas and East street; graded streets. For notary public work call on Geo. Roelofs, the Insurance Agent.

J. G. ALEXANDER,
REAL ESTATE.
FOR SALE—House and lot on James street, near Cherry, with all modern improvements; any one wanting to buy a nice home in good location, at a reasonable price, will do well to call at my office and get all the particulars.
I can sell you No. 64 Charles street at a bargain if sold soon; will take small payment down and balance on easy terms; don't fail to look this up.
FOR SALE—Seventy-four acre farm south of the city, good soil, well watered for stock, good 10-room house, new barn, everything in good shape; will take some good vacant lots as part payment.
FOR SALE—Vacant lot, 50x132, east front, within 230 feet of corner Fifth avenue and East street on Wisner add; will sell cheap if sold within two weeks; party leaving the city and wants the money. This is a bargain.
Inquire of J. G. Alexander, Court Rik, 73 Lyon-st 'Phone 987.

J. H. McKEE & SONS.
SPECIAL OFFERS
$500 House and lot, on $5.00 monthly payments.
$900 House and lot, on $8.00 monthly payments.
Your choice of 20 good lots at $200 each.
Your choice of 10 fine lots at $300 each.
Your choice of 10 lots at $400 each.
All the above on extremely easy terms.
Other houses and vacant lots at splendid bargains.
A few fine vacant lots to trade.
Red River wheat and stock farm for sale or exchange.
NOTICE Parties wishing to invest money on first class security will do well to call on us at once.

GEO. M. EDISON,
REAL ESTATE and INSURANCE.
Lot on Jefferson avenue, a bargain if sold soon. Houses to rent, farms and timbered land for sale on easy terms.
Small farm in California.
20 Canal-st, Room 15, Grand Rapids, Mich.

NOTICE OF DISSOLUTION OF PARTNERSHIP.

The partnership heretofore existing between Urban Bauman and George W. Rife, doing business under the name of Bauman & Rife at No. 20 East Bridge street, Grand Rapids, Michigan, has been this day dissolved, and the business will be continued at the same place by George W. Rife, who will pay all the debts of the firm and collect all accounts.

Dated Grand Rapids, Mich., Feb. 4, 1892.
URBAN BAUMAN,
GEORGE W. RIFE.

SPECIAL SALE OF
Canned and Bottled Goods
—AT—
HATCH'S!

3 lb can choice Tomatoes, 8c per can; 90c per dozen	
3 lb can very best Tomatoes, 10½c per can; per doz., $1.25	
3 lb can Golden Pumpkin, 10c per can; per doz., $1.15	
3 lb can Squash, 10c per can; per doz., $1.15	
3 lb can Yellow Peaches, 12½c per can; per doz., $1.40	
2 lb can Sugar Corn, Lima Beans and String Beans, 8c per can; per doz., 90c	
Very best quality of Sugar Corn, Lima Beans, String Beans and Peas, 12½c per can; per doz., $1.35	
Large tins of Asparagus,	For tin, 35c
1 lb can Salmon, 12½c per can; per doz., $1.35	
1 lb can Lobster, 20c per can; per doz., $2.25	
2 lb can Blackberries, Pears, Gooseberries, Raspberries and Strawberries, 20c per can; per doz., $1.75	
3 lb can Cuthbertsh Apricots, Pears and Plums, 25c per can; per doz., $2.50	
Olives in bottles,	10c, 20c, 30c, 40c, 50c and 60c
Crosse & Blackwell's Pickles, Pints, 25c; quart bottles, 40c	
The best brands Olive Oil, 25c per pint; per quart, 65c	
Dunbar Schrimps,	Per can, 20c
Imported Canned Mushrooms and French Peas,	15c and 20c per can
Olives in bulk,	Per quart, 20c and 25c
Pickled Onions in bulk,	Per quart, 20c
Best brands Catsup in bottles,	Per bottle, 10c and 20c
Small Pickles, Mixed Pickles and Chow Chow,	Per quart, 15c
Catsup in bulk,	Per gallon, 50c
French Mustard in bulk,	Per gallon, 35c
Edam Cheese, "the very best,"	20 cents
Norton's Pineapple Cheese,	20 cents
Mallard's Premium Chocolate,	Per pound, 35c
Mallard's Cocoa,	Half lb boxes, 20c
100 lbs Best Roller Process Flour,	$2.15
25 lbs Best Roller Process Flour,	55 cents
25 lbs Buckwheat Flour,	65 cents
23 lbs Granulated Sugar for	$1.00
Water White Oil,	per gallon, 7c
8 lbs Rolled Oats for	25 cents
4 lbs Best Butter Crackers,	25 cents
Choice Butterine,	Per pound, 15c
7 bars German Family Soap,	25 cents

Don't fail to take advantage of the above prices for it is for a few days only.

IRA C. HATCH,
125 MONROE STREET.
Telephone 162. Free Delivery.

LEGAL ADVERTISING.

TREASURER'S NOTICE.

City Treasurer's Office, Grand Rapids, Mich., Feb. 7, 1892.

Notice is hereby given that the assessment roll for the construction of a sewer in West Fulton street from Shepard street to Straight street in the city of Grand Rapids, is now in my hands, and that I will receive payment thereon for the period of twenty days from this date, at the office of the City Treasurer, City Hall.

WILLIAM HAKE,
mar 8 City Treasurer.

TREASURER'S NOTICE.

City Treasurer's Office, Grand Rapids, Mich., Feb. 17, 1892.

Notice is hereby given that the assessment roll for the grading and graveling of Firm street from North Pine to West Side ditch, in the city of Grand Rapids, is in my hands, and that I will receive payment thereon for the period of twenty days from this date, at the office of the City Treasurer, City Hall.

WILLIAM HAKE,
mar 8 City Treasurer.

TREASURER'S NOTICE.

City Treasurer's Office, Grand Rapids, Mich., Feb. 17, 1892.

Notice is hereby given that the assessment roll for the grading and paving Erie street, from Canal street to Barnes street, in the city of Grand Rapids, is now in my hands and that I will receive payment thereon for the period of twenty days from this date, at the office of the City Treasurer, City Hall.

WILLIAM HAKE,
mar 8 City Treasurer.

TREASURER'S NOTICE.

City Treasurer's Office, Grand Rapids, Mich., Feb. 17, 1892.

Notice is hereby given that the assessment roll for the paving with sheet asphalt of Jefferson avenue from State street to Cherry street, in the city of Grand Rapids, is now in my hands, and that I will receive payment thereon for the period of twenty days from this date, at the office of the City Treasurer, City Hall.

WILLIAM HAKE,
mar 8 City Treasurer.

TREASURER'S NOTICE.

City Treasurer's Office, Grand Rapids, Mich., Feb. 17, 1892.

Notice is hereby given that the assessment roll for the grading and graveling Lincoln street from West Bridge street to the southeast ¼ of section 31, town 7 north, range 12 west, in the city of Grand Rapids, is now in my hands, and that I will receive payment thereon for the period of twenty days from this date, at the office of the City Treasurer, City Hall.

WILLIAM HAKE,
mar 8 City Treasurer.

TREASURER'S NOTICE.

City Treasurer's Office, Grand Rapids, Mich., Feb. 16, 1892.

Notice is hereby given that the assessment roll for the paving of Monroe street from East Fulton street to Pearl street in the city of Grand Rapids, is now in my hands and that I will receive payment thereon for the period of twenty days from this date at the office of the Treasurer, City Hall.

WILLIAM HAKE,
mar 8 City Treasurer.

TREASURER'S NOTICE.

City Treasurer's Office, Grand Rapids, Mich., Feb. 16, 1892.

Notice is hereby given that the assessment roll for the grading and graveling of Trusten street from North Front street to Broadway street, in the city of Grand Rapids, is now in my hands and that I will receive payment thereon for the period of twenty days from this date, at the office of the City Treasurer, City Hall.

WILLIAM HAKE,
mar 8 City Treasurer.

TREASURER'S NOTICE.

City Treasurer's Office, Grand Rapids, Mich., Feb. 3, 1892.

Notice is hereby given that the assessment roll for the construction of a sewer in the Alley between lot and 2nd street from 200 feet east of Lincoln street to Lincoln street, in the city of Grand Rapids, is now in my hands and that I will receive payment thereon for the period of twenty days from this date, at the office of the City Treasurer, City Hall.

WILLIAM HAKE,
feb 23 City Treasurer.

TREASURER'S NOTICE.

City Treasurer's Office, Grand Rapids, Mich., Feb. 3, 1892.

Notice is hereby given that the assessment roll for the construction of a sewer in Terrace Avenue from near Logan street to Pleasant street, in the city of Grand Rapids, is now in my hands, and that I will receive payment thereon for the period of twenty days from this date, at the office of the Treasurer, City Hall.

WILLIAM HAKE,
feb 23 City Treasurer.