FIGURES OF TRADE

NEW YORK, Jan. 9.—Money on call was easy, ranging from 1@1½, last loan at 1 and closing offered at 1. Prime mercantile paper at 5½ to 7.

Sterling exchange quiet and easier. Actual business in bankers bills at 486¾ for sixty days and 488¼ for demand; posted rates 485 to 489.

Government bonds have been dull and easier. Railroad bonds have been fairly active and firm.

The sales of stocks today aggregated 471,614 shares. The stock market was unusually active today, but without was strong. Although considerable irregularity was in great measure due first to the call manipulations of the industry as opposed to the outlook for gold shipments and vanishing prospects as regard the same and the repeal of the sherman law at this session of congress. The sterling exchange was not hidden, but while the demand was not excessive, commercial bills are reported becoming easier, and the prospect of further shipments was looked upon as good. The feature of the day was naturally Reading, and its transactions again amounted to very large figures.

Chicago Live Stock.

CHICAGO UNION STOCK YARDS, Jan. 9.—Cattle—Receipts, 18,000; firm; common to extra steers, $3.35@5.00; stockers and feeders, $2.10@4.85; cows, heifers and bulls, $1.30@4.75.

Hogs—Receipts 31,000; firm; heavy, $5.50 to $5.95; mixed and medium, $5.45 to $5.70; light, $5.40 to $5.80.

Sheep—Receipts 8,000; firm; common to best mutton, $3.25@5.40; lambs, common to choice, $4.75@6.90.

Chicago Grain.

CHICAGO, Jan. 9.—Wheat was low all through the session and kept within narrow limits. Corn was depressed by heavy local receipts, but recovered most of its early loss before the close. Closing prices were 1c lower. The oat market was about as dull as it could be without stopping entirely. Closing prices were 1c lower. The provision market was unsettled early in the day and for an hour it looked as if the high prices were at an end. There was an easier feeling and first prices were lower, but the weakness was deceptive. Pork closed 37½c higher. Lard for May is 12c lower than it was on Saturday. Ribs are 7½c higher.

Closing prices:

Wheat—January, 78¼c; May, 78¾c. July, 77½c.

Corn—January, 47¼c; February, 47¾c; May, 49⅝c; July, 49¾c.

Oats—January, 30¼c; February, 31¼c; May, 34¼c.

Pork—January, $18.05; February, $18.80; May, $18.60.

Lard—January, $10.85; March, $10.75; May, $10.87.

Short Ribs—January, $9.62; March, $9.65; May, $9.77.

Detroit Grain.

DETROIT, Jan. 9.—Wheat, No. 2 red, cash, 78½c; May, 79¾c; No. 1 white, cash, 71c.

Corn—No. 2 cash, 49½c.

Oats—No. 2 white cash, 37½c.

Groceries and Provisions.

Sugar—Cut loaf, 6.87; cubes, 5.00; powdered, 5.00; granulated, 5.00; confectionery A, 4.75; No. 1, 4.56; No. 2, 4.44; No. 3, 4.44; No. 8, 4.31; No. 9, 4.06; No. 10, 4.00; No. 11, 4.00; No. 12, 3.87. These are New York prices. Grand Rapids price is 25c more per bbl, with freight to point of shipment.

Molasses—Low grades, 15@20c; medium, 22@28c; fancy, 30@35c.

Package coffee, $22.50; Java green, 25½@29c; Mocha green, 27@30c; Maracaibo, 19@22c; San Jos, 19@22½c; Rio, 19@20½c.

New Michigan cheese, 11½@12½c; rolled oats, barrels, $5.25; salt, Saginaw, barrels, 80c.

Lard—Pierce basis—Compound, 8½c; pure, 11½c.

Meat—Hams, 12@12½c; picnic ham, 10@10½c; bacon, 12@13½c; dried beef, 7½@8½c; short cut pork, $17.50 bbl; clear back, $19.50 bbl.

Fruits, Vegetables and Seeds.

Cabbages, 60@70c per dozen; onions, $2.75@3 per bbl; lemons, 300 and 360, $5.00@4.00; oranges, $2.75@4.25; sweet potatoes, $4.25@4.50; California apricots, 15c per doz; bananas, $1.50@2.00 per bunch; clover, medium, $5.00@5.25; mammoth, $5.25@5.50 per bu; timothy seed, $2.00@2.10; millet, $1.75@1.85 per bu.

Farm Products—First Hands.

Eggs, 22@24; butter, 20 to 22c; potatoes, 50 to 60c; beans, hand-picked, $1.60; honey, 12½@15c; curly lettuce, 10c per lb; head lettuce, 20c; parsley, 20c doz bunches; turnips, 25 to 30c bu; cabbages, 60 to 80c doz; beets, 50c bu; rutta bagas, 25@30c bu; apples, 60 to 90c bu; carrots, 25 to 30c; celery, 15 to 20c doz; vegetable oysters, 25 to 30c doz bunches; parsnips, 40c to 60c per bushel.

Wheat, old and new, 60c; corn, new, 44c; old, 45c; oats, 30c; rye, 46c; barley, $1.10.

Flour and Feed—Lily white, $1.85; patent, $2.25 per cwt; buckwheat flour, $2.00 per cwt; corn meal, $19.50 per ton; feed, $20.00 per ton; middlings, $20 per ton; bran, $18 per ton; shins, $18 per ton; screenings, $15 per ton.

Wool—Washed, 18@28c; unwashed, 10@20c.

Hay—Clover, $8.00@10.00; timothy, 10@11c.

Straw—$5.00@6.00.

Wood—Hard, beech and maple, $4@4.25.

Beef, carcass pork, 5@6½c; fresh pork loins, 10@11½c; mutton, 6@7c; spring lamb, 7@8c; fowls, 8@9c; ducks, 10½; turkeys, 14c; geese, 10@11c; spring chicken, 9@10c; veal, 6@7c; butterine, dairy, 10@12½c; creamery butterine, 18@21c.

Hides and Tallow—Green, 2½@3½c; steers, over 70 lbs, 3c; cured hides, 3½@4½c; calf skins, green, 5c; calf skins, cured, 6½c; tallow, rough, 1½c; rendered, 3½c; pelts, 10@75c; shearlings, 10@30c.

Oil Market.

Water white oil, 100°, 6½c; headlight, 150°, 8½c; water white, oil test, 160°, 7½c; Eocene, 150° to 170°, 8c.

Deodorized stove gasoline, 74°, 6½c.

Deodorized naptha, 63°, 6½c.

Building Material.

Wire nails, $1.95 rates; steel cut, $1.80 rates; glass, 70c. Building paper, $1 to $5 per roll; water proof, $1 per roll.

Lumber—Retail piece stuff—No. 1 hemlock, up to and including 16 feet lengths, $11; and $1 per 1,000 feet for every additional two feet; No. 2 hemlock, up to and including 16 feet, $9; every additional two feet $1; No. 1 pine, $14 per 1,000 feet; and $1 for every additional two feet over 16 feet; No. 1 flooring, white pine, $35; No. 2 flooring, white pine, $30; No. 3 flooring, white pine, $24; No. 1 inside, $35; No. 1 ceiling, 6, $28; No. 2 ceiling, 6, $18; No. 1 ceiling, 8, $30; No. 2 ceiling, 8, $20; No. 1 siding, 4, $18; No. 2 siding, 4, $13; No. 1 6 siding, $30; No. 2 6 siding, $20; No. 1 8 siding, $4. Finishing materials—No. 1 common boards, $28; No. 2 common boards, $20; No. 3 common boards, $16; 1¼ finishing, $36. Shingles—Star, 18 inches clear, $2 per thousand; Star A Star, 18 inches clear, $2.50 per thousand; No. 2, five-inch clear but, $2 per thousand; sound but, $1.50 per thousand; cull shingles, $1 per thousand. Lath—No. 1 white pine, $2; No. 2 white pine, $1.50; shipping culls, $12; mill culls, $8.

The Most Pleasant Way

Of preventing the grippe, colds, headaches, and fevers is to use the liquid laxative remedy Syrup of Figs, whenever the system needs a gentle, yet effective cleansing. To be benefited one must get the true remedy manufactured by the California Fig Syrup Co., only. For sale by all druggists in 50c. and $1 bottles.

Lily White Flour. This popular brand is manufactured by the Valley City Milling company.

Every Month

many women suffer from Excessive or Scant Menstruation; they don't know who to confide in to get proper advice. Don't confide in anybody but try

Bradfield's Female Regulator

a Specific for PAINFUL, PROFUSE, SCANTY, SUPPRESSED and IRREGULAR MENSTRUATION.

Book to "WOMAN" mailed free. BRADFIELD REGULATOR CO., Atlanta, Ga. Sold by all Druggists.

STOCKS, BONDS AND MORTGAGES BOUGHT AND SOLD.

MONEY TO LOAN ON BANK STOCK

And real estate at a low rate of interest. Pine lands for sale.

D. H. WATERS & SON, Michigan Trust Co. Building.

FIRST CLASS METAL TRIMMERS, CABINET MAKERS, INSIDE FINISHERS AND WOOD MACHINISTS can find steady employment at PULLMAN CAR WORKS, DETROIT, MICH.

HERALD DESIRELETS

Bring quick and sure returns. Try one.

LOST.

LOST—In some one's office, last week, a pair of black kid mittens with fur wrists. Finder please return to this office and receive reward. 12

LOST—White Bulldog 8 months old, ears clipped. Last seen on State street. Finder return to 27 West Park street, and get reward.

FOUND.

FOUND—The place to buy a Clay diagonal suit made to order and save money is at Voigt, Herpolsheimer & Co.'s.

HELP WANTED—MALE

ADVERTISEMENTS OF THREE LINES OR more under this head, 5 cents per line for one insertion; 3 cents per line for three insertions, or 20 cents per line for one week.

WANTED—A good second hand shaper. Karreman & Westveld, No. 35 Lane street. 19

WANTED—Experienced book canvassers for Samuelson on the Race Problem. Address R, No. 122 Charles street, Grand Rapids. 29

HELP WANTED—FEMALE.

WANTED—Immediately, a woman cook at Lincoln House, No. 36 Spring street. 11

WANTED—Girl for general housework at 90 Clinton street. 12

WANTED—A competent girl for general housework. Wages $3 per week. Call at 92 Hastwick street. Mrs. C. A. Shackelton. 12

WANTED—Competent girl, Swede preferred. Mrs. F. L. Tuttle, 250 Sheldon street. 12

WANTED—Immediately—A girl, 16 or 17 years old to take care of invalid lady. Enquire, Fletcher Place, 30 South Division street. 11

WANTED—Dining room girl. Clarendon hotel. 10

SITUATIONS WANTED—MALE.

BOOKKEEPER—Wanted position as bookkeeper, assistant bookkeeper or general office work; six years' experience in both double and single entry; first class references furnished. Address 77 Sherman st., city. 6tf

WANTED—Situation as bookkeeper; good reference. Call or address George, No. 56 Thomas street. 16

WANTED—Situation as shipping clerk or packer; good reference. Call or address, Hayford, No. 56 Thomas street. 16

WANTED—Positions for experienced bookkeepers, assistant bookkeepers, clerks, office clerks, traveling salesmen, stenographers, cooks, dining-room girls, porter and baggagemen in hotel; also experienced book canvassers. Geo. W. Cole & Son, Room 10 and 11, 26 Canal street. 31tf

SITUATIONS WANTED—FEMALE.

WANTED—A thoroughly competent bookkeeper and accountant, woman, desires a position in the office of a manufacturing or mercantile house. Address Carmen, care of Herald office.

WANTED—MISCELLANEOUS.

WANTED—The names and addresses of energetic men and women open for permanent work. We give exclusive territory. We guarantee good workers $30 a week. We furnish office, furniture, delivery team, and newspaper advertising. Our article is a monopoly. It will save 25 per cent of the coal bills of everybody. Full particulars by mail. Lithographs, Pamphlets, etc., free upon receipt of postage. Address KOAL-STAR CO.—Department No. 215, Boston, Mass. 10-5-3 mos

SLEIGHRIDES, ATTENTION.

RADCLIFF & HOLT are prepared to furnish deep warm sleighs, swift, fine teams, merry bells, etc., at low rates. Telephone 900, or 666 after business hours.

HERALD DESIRELETS

Will sell your Real Estate or Personal Property.

FOR RENT—HOUSES.

FOR RENT—Six-room house on Quimby street for $8 a month. Charles E. Mercer, 9 and 10 Widdicomb building; 'phone 863. 14

FOR RENT—ROOMS.

GOOD ROOMS, with or without board. GOOD BOARD, with or without room, at 147 Scott street. 131-6mo

FOR RENT—Furnished rooms, single or en suite; gentleman preferred. Enquire at 141½ Monroe street, room 46.

FOR RENT—Handsomely furnished rooms for light housekeeping at 44 Ransom street. 266tf

FOR RENT—Furnished and unfurnished, steam heated rooms, Brunswick, 49 South Division street. 258tf

FOR RENT—Furnished rooms in the Wineman Block; steam heated, gas and bath rooms. No. 125 South Division street. 125tf

WANTED—BOARDERS.

GOOD HOTEL—Warm room and board only $4 to $5, transients $1 and $1.50, bath free, at Lincoln house, No. 36 Spring street. Guarantee as good fare as any $3.00 house.

WANTED—AGENTS.

SALARY OR COMMISSION—To agents to handle the Patent Chemical Ink Erasing Pencil. The most useful and novel invention of the age. Erases ink thoroughly in two seconds. Worth its weight in magic. 200 to 500 per cent profit. Agents making $50 per week. We also want a general agent to take charge of territory, and appoint sub agents. A rare chance to make money. Write for terms and sample of erasing. Monroe Eraser Mfg. Co., 1081, La Crosse, Wis. 16

WANTED—Agents to sell our choice and hardy nursery stock. We have many new special varieties, both in fruits and ornaments to offer, which are controlled only by us. We pay commission or salary. Write us at once for terms, and secure choice of territory. May Brothers, nurserymen, Rochester, N. Y.

WE offer agents big money, in exclusive territory. Our sales sell at sight in city or country. Agents first in field actually getting rich. One agent in one day cleared $91.50. You can you. Cata ogue free. Address Alpine Sale Co., No. 350-371 Clark street, Cincinnati, Ohio.

WANTED—Book agents for Valley City Subscription Book Co. Enquire at room 10, No. 26 Canal street. 291tf

WANTED—District agents by the Equitable Life of Iowa. Officers direct, favorable contracts and absolute security to policy holders. Best references required as to character and qualifications. I. T. Martin, Supt. of Agencies, Des Moines, Iowa.

FOR SALE—MISCELLANEOUS.

ADVERTISEMENTS OF THREE LINES OR more under this head, 5 cents per line for one insertion; 10 cents per line for three insertions, or 20 cents per line for one week.

FOR SALE—Nine pair heavy work horses. For information, address the West Michigan Lumber Company, Diamond Lake, Newaygo county, Mich. 10

FOR SALE—A small dry goods and millinery store; new stock; situated on one of the best business streets in the city; living rooms in the rear; three years' lease at $15 per month; $600 will purchase this business. For further particulars inquire W. R. Scribner, real estate dealer, 66 Pearl street. 330tf

FOR SALE—My entire store of furniture and miscellaneous, household goods; a new house and large lot corner of Union and Carrer streets; house and lot No. 159 Madison street; vacant lot on Christ street; farm of ten acres 120 rods east of city limits; new buildings and all kind of fruit; will sell or exchange for other property. A. A. Lord, No. 19 Stocking street. 112tf

FOR SALE—Cheap, a good second hand Magee range. Enquire 26 South Union. 274tf

HERALD DESIRELETS

Are made a feature of this paper. Try one.

REAL ESTATE CITY.

ADVERTISEMENTS OF THREE LINES OR more under this head, 5 cents per line for one insertion; 10 cents per line for three insertions, or 20 cents per line for one week.

"OUR POOR RELATIONS" can find a good home at almost any price they wish by calling on L. S. Trevis, Room 6, Lovell's block, opposite Sweet's hotel.

I LIKE IT, I DO, To have customers come in with cash to buy real estate. Now, anyone that has a bargain to offer in city property please list it with me for thirty or sixty days, and any purchaser looking for a home or an investment is liable to find a bargain on my books. I also loan money on city property at a low interest. W. R. Griffiths, No. 6 Canal street.

FOR SALE—No. 587 Wealthy avenue, between Paris avenue and Union street; modern house; fine lot, 50x132 feet; will sell cheap for cash. Charles E. Mercer, 9 and 10 Widdicomb building; 'phone 863. 14

FOR SALE—139 Livingston street, $2,600, a bargain. 598 E. Bridge, new modern house, $2,500—$200 down and balance monthly payments. 32 Charles st, $1,750. 36 Lake street, $1,600. Double house, Union street, near Fulton street, rents $32, price $4,300. House and lot, N. Prospect, $1,050, payments vacant lots, etc. Call and see us. Tuttle Bros., over Arcade.

FOR SALE—On payments of $50 per month, the two most exquisitely beautiful stone houses in the city. One of granite the other two Ionia sandstone. East front on Madison avenue on the corner of Pleasant street. Plate glass windows, towers, etc. I have other elegant homes at $40, $45, $50, and $20 per month. Also 100 vacant lots on easy terms. C. W. Tufts, 90 Ottawa street.

REAL ESTATE—COUNTRY.

ADVERTISEMENTS OF THREE LINES OR more under this head, 5 cents per line for one insertion; 10 cents per line for three insertions, or 20 cents per line for one week.

FORSALE—160 acre farm in Clinton county; good buildings and best of soil; only $45 an acre. Charles E. Mercer, 9 and 10 Widdicomb building; 'phone 863. 14

BUSINESS CHANCES.

ADVERTISEMENTS OF THREE LINES OR more under this head, 5 cents per line for one insertion; 10 cents per line for three insertions, or 20 cents per line for one week.

AN established manufacturing concern contemplating moving to Grand Rapids, desires to form an alliance with a thorough and competent business man, who will invest from five to ten thousand dollars and act as general manager of the company. The article manufactured is fully covered by patents, and is used by every mill owner and manufacturer in the country, and the opportunity for large profits is assured. Full particulars will be given upon application. Address A. B. C., this office.

$5 to $15 per day at home, selling Lightning Plater and plating jewelry, watches, tableware, etc. Plates the finest of jewelry good as new, on all kinds of metal with gold, silver or nickel. No experience. No capital. Every house has goods needing plating. D. K. Deino, Columbus, O.

NEW EMPLOYMENT BUREAU.

EX-CHAPLAIN GIBSON, in response to many requests, has decided to establish an employment bureau in connection with his pension business at his office, room 25, new Houseman block, opposite city hall, and persons out of employment, or those seeking reliable help, can have their wants supplied through this bureau. Mr. Gibson is well known, and his patrons can be assured that they will receive honorable treatment and faithful service. Telephone 1278. 11tf

Stockholders' Meeting.

The annual meeting of stockholders of the Old National Bank will be held at the banking office, corner Pearl and Canal streets, Tuesday, January 10, 1893, at 10 o'clock in the forenoon. Directors will be elected, and any other business that may properly come before the meeting transacted. Polls close at 12 noon. HARVEY J. HOLLISTER, Cashier.

HERALD DESIRELETS

The cost is insignificant compared with results.

MONEY TO LOAN.

DO YOU WANT MONEY?—If so you will find it to your advantage to see us before borrowing.

We make loans on household goods, pianos, horses, wagons, or personal property of any kind at the lowest possible rates and in the quickest possible time.

Our loans are made without publicity and the property is left in your undivided possession.

Loans can be carried as long as desired or can be paid in full, or in part, at any time to suit your convenience, and any part paid reduces the cost of carrying the loan.

If you owe a balance on furniture, piano or other property, we will pay it up for you and carry as long as you desire.

We also make loans on the building and loan association plan.

Our offices are the most pleasant in the city and are so arranged that parties calling upon us may be waited upon quickly and courteously.

Remember that you have the use of both the property and the money and can return the money at any time.

GRAND RAPIDS MORTGAGE LOAN CO., Room 2, Tower block, Corner of Monroe, Pearl and Canal sts.

LOANS made on real estate or chattels in sums to suit borrower. C. J. Port, old county building. 14

BEFORE BORROWING MONEY, call and get my rates on short time loans on any form of good security. Loans made at low at rates. Frank A. Werner, 525 Michigan Trust Company building, corner Pearl and Ottawa. Phone 1126. 343tf

MONEY TO LOAN at bank rates on city property for long or short time. Bank stocks, mortgages and land contracts accepted as collateral. John B. Martin, No. 95 Canal street.

IF you want money and have the proper security, the Manhattan 2 per cent plan offers the best inducement. Chas. Bateman, agent, 98 New Houseman.

MISCELLANEOUS.

ADVERTISEMENTS OF THREE LINES OR more under this head, 5 cents per line for one insertion; 10 cents per line for three insertion, or 20 cents per line for one week.

CALL AT No. 2 Pearl street, second floor, room No. 6, for rubber stamps, stencils, house numbers, checks, badges, seals, weather strips (all kinds); largest stock in the city, at 2 cents per foot applied. Twenty-one to twenty-five years experience; open evenings. B. J. Bullard. 14

DRESS PATTERNS CUT—Perfect fit or money refunded. 25 Allen street. 12

CLAIRVOYANT—858 South Division street. Hours from 9 a. m. to 5 p. m. All matters of business carefully discussed. Mr. R. R.

CLAIRVOYANT—Mame Lyons, the Jewess Gypsy Queen, the world's greatest fortune teller, is now located at 153 Ottawa street, opposite city hall. All those in trouble call on her. She speaks English, German and the Hebrew languages. Hours, 9 a. m. to 10 p. m. Sundays included.

FOR TRADE—Until Feb. 1 we will charge you no commission on an exchange of your house for a farm. We can show you the largest list in the city to select from. Winans & Allen, room 1 Tower block. 264tf

ABBY BROS., successors to Roberts, Meech & Co., in the old Atkins stand. Carpenter Shop. Weather strips sold and put up, door and window screens, sign boards, storm houses and windows, building of counters, saw filing of all kinds, jobbing, and estimates given on old and new work, always ready for small jobs 76 North Ionia st., opp. Morton House. 363-1yr

STRAYED OR STOLEN—From 129 North Lafayette, a young English pug. A reward for his return. 339-tf

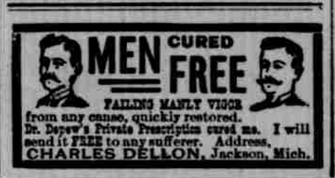

HERALD DESIRELETS

Are bound to produce results. Try one.

KNIGHTS OF PYTHIAS DIRECTORY.

EUREKA LODGE NO. 2.—Regular convention every Thursday evening at 8 o'clock at their hall, corner of Louis and Waterloo streets. W. D. Pugh, C. C.; Chas. E. Lindon, K. of R. & S.

COWAN LODGE NO. 8.—Regular conventions Tuesday evenings at 7:30 o'clock, at the hall, No. 63½ and 65 South Division street. Visiting Knights cordially invited. William C. Wood, C. C.; Chas. D. Nealy, K. of R. & S.

LILY LODGE NO. 126—Hall in Faze's block, corner Plainfield and Colt avenue. Regular conventions every Friday evening at 7:30 o'clock. James H. Dawley, C. C.; Thomas F. Bechtel, K. of R. & S.

VALLEY CITY LODGE NO. 124—Regular convention every Monday evening at 8:00. Hall, corner Bridge and Scribner streets. A. H. Chilver, C. C.; George W. Dennis, K. of R. & S.

IMPERIAL LODGE NO. 134—Regular convention every Friday evening at 8 o'clock at hall, corner of Louis and Waterloo streets. J. M. Wolcott, C. C.; W. E. Nearing, K of R and S. Friday, December 30; work in first rank.

MASONIC DIRECTORY.

GRAND RIVER LODGE No. 34, F. & A. M., Masonic hall, Lyon street. Chas. M. Norton, W. M.; L. A. Rodgers, secretary.

DORIC LODGE NO. 342, F. & A. M.—Doric hall, No. 52 West Bridge street. Dr. J. Albright, W. M.; Louis Martin, secretary, No. 61, Pearl street.

VALLEY CITY LODGE NO. 30, F. & A. M. Hall, No. 8 and 10 Lyon street. John Rowson, W. M.; George W. LaBour, secretary, No. 16 Canal street.

GRAND RAPIDS CHAPTER NO. 7, R. A. M. Masonic hall, No. 8 and 10 Lyon street. Ed L. Bouring, H. P.; No. 125 North Union street; George W. LaBour, secretary, No. 16 Canal street.

Administrator's Sale!

The undersigned will sell at Public Auction

SATURDAY, JAN. 7, 1893,

AT 10 O'CLOCK A. M.

At the Brewery on Coldbrook street, Grand Rapids, Mich., all personal property belonging to Frey Bros.' Estate, said property consisting of the following; Two fire-proof safes, eight horses, wagons, cutters, sleighs, bobs, harnesses, a complete set of ice tools with ice plows, pulleys and ropes, a complete set of beer bottling machinery with beer bottles and boxes and tools of all description.

Terms: Cash or ninety days on good approved paper.

JACOB EISENHARDT, Administrator Carl and Christian Frey Estate

PATENTS

Caveats, and Trade-Marks obtained, and all Patent business conducted for MODERATE FEES.

OUR OFFICE IS OPPOSITE U. S. PATENT OFFICE and we can secure patent in less time than those remote from Washington.

Send model, drawing or photo., with description. We advise, if patentable or not, free of charge. Our fee not due till patent is secured.

A PAMPHLET, "How to Obtain Patents," with cost of same in the U. S. and foreign countries sent free. Address,

C. A. SNOW & CO.

OPP. PATENT OFFICE, WASHINGTON, D. C.

EAST END PROPERTY

OUR SPECIALTY.

EVERGREEN ADDITION

Go out and look it over today, pick out a lot, then come in and let us sell it to you.

BUILDING RESTRICTIONS on every lot and for residence only.

EAST END ACRE TRACTS

that are still offer investments. Nice houses and lots on the Cloverhouse, Fogg, Marvin and Touchout additions along Wealthy and Lake avenues for sale cheap and on monthly payments or terms to suit. Property in all parts of the city for sale or exchange on almost any terms. We have some nice farms to exchange for city property or city property for farms. We have also some nice lots to exchange for building materials, etc.

Come and see what we can do for you.

BROOKS & CLARK, Mich. Trust Building, ROOM 321, EIGHTH FLOOR.

FURNITURE FACTORY FOR RENT

The four story and high basement, substantial brick factory building, now occupied by Grand Rapids Felt Boot company, on Mill Street and Canal. Size, 50x160 with one story, brick, addition, 16x160. Size of lot 100x180. Building has freight elevator, water power, main shafting and pulleys, steam heating apparatus and extra heavy floors, and is in the very center of the city. Particularly desirable for furniture manufactury. Possession May 1, 1893.

THE MICHIGAN TRUST CO.

WOMEN SAVED Thousands of women have been cured of various forms of female complaints by using our specifics. Cures guaranteed. Write for book giving full particulars. COLUMBIA MEDICAL CO. 65 SHELBY ST. DETROIT, MICH.

LEGAL ADVERTISING.

NOTICE TO CREDITORS.

State of Michigan, County of Kent, ss. Notice is hereby given, that by an order of the Probate Court for the County of Kent, made on the 7th day of January, A. D. 1893, six months from that date were allowed for creditors to present their claims against the estate of

FRANCES M. BALL,

late of said county, deceased, and that all creditors of said deceased are required to present their claims to said Probate Court, at the Probate office, in the city of Grand Rapids, for examination and allowance, on or before the 7th day of July next, and that such claims will be heard before said court, on Friday, the 7th day of July next, at ten o'clock in the forenoon of that day.

Dated, Grand Rapids, Mich., Jan. 16th, A. D., 1893.

CYRUS E. PERKINS, Judge of Probate.

tues feb 6

Office Desks, FOR SALE. ROLL TOP DESKS, FLAT TOP DESKS, OFFICE TABLES, Cheap. 41 SOUTH DIVISION STREET

COAL.

WE HAVE FOR SALE

$6.50 HARD COAL $2.25 BLOCK WOOD

12 INCH BLOCK WOOD.

ANYTHING IN THE FUEL LINE.

CENTRAL COAL COMPANY,

99 Ottawa Street. - Telephone 834.

$2.25 PER CORD FOR **WOOD** —AT— **A. B. Knowlson,** 25 Pearl St.

WHY NOT TRY **NO. 2 NUT COAL** IT IS MUCH CHEAPER AND CAN BE USED IN SMALL STOVES.

A. HIMES, 1 Canal St., under Old National Bank and Sweet's Hotel. Phone 664.

WOOD! First Class $2.25. Seasoned Beach and Maple $2.00. Also Floor, Feed and Hay at bottom prices.

H. W. GRUTSCH, 317 WEALTHY AVE

C. H. ROYCE & SON, 201 JEFFERSON AVENUE **DETROIT!** Are now permanently located in their new store with a complete new stock of Birds, Cages, Goldfish, Dog Collars and Gloves, Dog Furnishings. Birds safely shipped to any part of the state. Telephone and Mail Orders Promptly attended to.

THE SELF-RESTORER FREE to every man, young, middle-aged, and old, pamphlet, postage paid. Address Dr. E. De Mond, 341 Columbus Ave., Boston, Mass.

THE OLD NATIONAL BANK. GRAND RAPIDS, MICH. Capital - - $800,000

M. L. SWEET, President. J. M. BARNETT, Vice-President. HARVEY J. HOLLISTER, Cashier.

All classes of banking business that are in harmony with the National Banking Law transacted.

Letters of Credit, current in all parts of the world, issued in sums to suit. Interest allowed at 3 per cent on time certificates of deposit.

DIRECTORS.

L. H. Withey, George C. Pierce, J. M. Barnett, J. Cummer, M. L. Sweet, Joseph H. Martin, H. J. Hollister, W. K. Sheldy, Willard Barnhardt, W. H. Hughart, E. Crofton Fox, F. Loettgert, L. E. Hawkins.

THE NATIONAL CITY BANK. GRAND RAPIDS, MICH. UNITED STATES DEPOSITORY. CAPITAL - $500,000

THOMAS D. GILBERT, President. GEO. G. BRIGGS, Vice-President. J. FREDERICK BAARS, Cashier. E. H. HUNT, Assistant Cashier.

Transact business in all departments of banking authorized by the National Banking Law. Exchanges available in all the commercial cities of the world at current rates. U. S. bonds bought and sold.

DIRECTORS.

Thomas D. Gilbert, Noyes L. Avery, Thomas J. O'Brien, George G. Briggs, David M. Amberg, Lemuel D. Putnam, Ransom C. Luce, Constantine Morton, Edward H. Hunt, John C. Fitzgerald, T. Stewart White, Philo C. Fuller, J. Frederic Baars.

FOURTH NATIONAL BANK. GRAND RAPIDS, MICH. Capital - - $300,000

Transacts a general banking business. Interest paid on time deposits. By special arrangements with Messrs. Knauth, Nachod & Kühne, of New York, letters of credit current in all foreign countries, issued direct upon the most favorable conditions; and drafts drawn on all the foreign cities at lowest rates.

DIRECTORS.

Wm. H. Anderson, Wm Sears, Christian Bertsch, Geo. E. Johnson, A. J. Bowne, James Blair, A. D. Rathbone, Geo. W. Gay, D. A. Blodgett.

D. A. BLODGETT, President. GEO. W. GAY, Vice-President. WM. H. ANDERSON, Cashier. JNO. A. SEYMOUR, Asst. Cashier.

GRAND RAPIDS NATIONAL BANK GRAND RAPIDS, MICH. CAPITAL AND SURPLUS, - $600,000

EDWIN F. UHL, President. FREEMAN GODFREY, Vice-President. FRANK M. DAVIS, Cashier. JOHN L. BENJAMIN, Asst. Cashier.

This bank does a general banking business, and respectfully solicits the accounts of individuals, banks and corporations generally. Interest allowed on time certificates of deposit. Drafts for any part of the world may perfect money arrangements at this bank.

DIRECTORS.

Edwin F. Uhl, Freeman Godfrey, Enos Putnam, Daniel H. Waters, Joseph Houseman, Melvin J. Clark, George H. Long, Wm. G. Herpolsheimer, Charles S. Hazeltine, Charles Shepard, John E. Peck, Peter F. Godfrey, Samuel Sears.

CITY DEPOSITORY. **KENT COUNTY SAVING BANK** Cor. Canal and Lyon Streets. GRAND RAPIDS, - - MICHIGAN. Capital Paid Up, $50,000.

JOHN A. COVODE, President. HENRY IDEMA, Vice-President. J. A. S. VERDIER, Cashier.

DIRECTORS.

John A. Covode, E. Crofton Fox, Jas. A. McKee, T. J. O'Brien, D. A. Blodgett, A. J. Bowne, James Blair, Henry Idema. John W. Blodgett.

This bank is organized under the general banking laws of the state of Michigan. We use the Niekle Savings Bank system. Bank office hours, 9 a. m. to 3 p. m. Wednesday and Saturday from 6 to 8 p. m.

FRED S. CLARK. LINCOLN BOWEN.

FIRE, LIFE AND ACCIDENT INSURANCE.

—STATE AGENTS OF—

The Pacific Mutual Life and Accident Insurance Co. OF CALIFORNIA.

——REPRESENTING——

Grand Rapids Fire Insurance Co.
Connecticut Fire Insurance Co.
Norwich Union Fire Insurance Co.
German Fire Insurance Co.
Concordia Fire Insurance Co.
Cooper Fire Insurance Co.
Oakland Home Fire Insurance Co
Commerce Fire Insurance Co.

REAL ESTATE, HOUSES AND LOTS, VACANT LOTS AND FARMS.

WE HAVE SOME BARGAINS.

CLARK & BOWEN 55 AND 56 OLD HOUSEMAN BUILDING. TELEPHONE 708.

N. W. NORTHROP, OVER NATIONAL CITY BANK.

FOR RENT.

Suite of rooms in block, corner East street and Fifth avenue ..... $ 500

FOR SALE.

One house, No. 15 Harlan street, near Madison avenue and street cars, $2,000.
1 house on Harlan street, near Madison avenue and street cars $1,750
1 house with barn on South Union street. 1,700
2 houses on East Fulton street $1,900 2,000
1 house on West street, near Leonard street 700
1 new house on Henry street 2,000
Also several others from $800 up.

Vacant lots on Union, Henry, East, Fulton, Fuller, Lincoln, Powers, West, Worden, Fountain and Lyon streets and Fifth and Washington avenues. No money required for the first year of parties who build. Also money furnished to build. Payments to suit purchasers—monthly if desired.

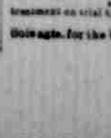

PROTAGUN PROF. DIEFFENBACH'S SURE CURE for SEMINAL NEUROSIS and ORGANIC TROUBLES in YOUNG, MIDDLE-AGED and OLD MEN. NO STOMACH MEDICATION. NO UNCERTAINTY OR DISAPPOINTMENT, but positively restores the vital powers in 24 hours, and permanently cures in 1 to 3 months. 10 days treatment on trial by return mail for $1. Circulars free. THE FERU DRUG CO., Sole agts. for the U.S. 189 WIS. ST., MILWAUKEE, WIS.

H. J. DeGolia REAL ESTATE AGENT, Room 5 and 9, Tower Blk.

FOR SALE.

New house with eight rooms on Ashland avenue.
Two houses and lots on Wealthy avenue.
Two on Fifth avenue.
One on South Lagrave street.
One on Randolph street.

Also houses and lots on Paris avenue, North Prospect, Fair street, Valley avenue, Terrace avenue, South Lafayette street, etc., etc.

I have some fine resident lots on Plainfield avenue for sale cheap, also lots in all parts of city.

I have a number of pieces of fine acre property for sale or will exchange for other property.

I have a number of small pieces of ten, twenty and forty acres near the city for garden purposes for sale or exchange for city property.

A fine large brick hotel in city for sale or rent; first class location; also a number of houses, rent reasonable.

I have a large number of farms in this and adjoining counties for sale or exchange for city property.

Money to loan on good real estate security. H. J. DeGOLIA.

TO LOAN. $1,000. $1,500. $2,000. $2,500.

GEORGE ROELOFS, Leading Fire Insurance Agency in the City, "WE HOLD THEM SAFE," In the Following Leading Companies:

ROYAL. ÆTNA. PHŒNIX. COMMERCIAL UNION. ORIENT. ATLAS. NORTHERN.

If you desire money on real estate do not fail to call on

GEORGE ROELOFS, NOTARY PUBLIC, 27 CANAL. - - - PHONE 187.

A. J. SHELLMAN, SCIENTIFIC OPTICIAN.

65 Monroe street, Grand Rapids. Eyes tested for spectacles free of cost, with the latest improved methods. Glasses in every style at moderate prices. Artificial eyes to suit every case. Ear instruments of every description to benefit the deaf. See sign of blspectacles.

Money To Loan In large or small sums, on any farm of good security. J. MILTON PALMER Room 42, The Gilbert.

LOCKSMITH —GO TO— A. E. ALBERTIE, 58 Pearl-st Successor to C. E. Parson —FOR— Keys, Scale Repairing, Saw Filing and all Kinds of Job Work.

TRAIN TIME TABLES.

GRAND RAPIDS AND INDIANA RAILROAD. NOV. 20, 1892.

TRAINS GOING NORTH.

	Ar. from South.	Lv. going North.
For Cadillac and Saginaw	6 45 a m	7 20 a m
For Traverse City and Mackinaw	9 00 a m	3 10 p m
For [illegible]	1 50 p m	4 15 p m
For Petoskey and Mackinaw City	8 10 p m	10 10 p m
From Kalamazoo and Chicago