WILL HIT THE LAW

Judge Champlin Says the Dock Line Act Is Invalid.

OBJECTIONS FILED IN COURT

To the Proceedings in the Superior Court—The Objections to Be Argued February 10.

In the matter of the petition of the city of Grand Rapids for the permanent establishment of a dock line appearances were entered in the superior court yesterday morning by various defendants. Judge Champlin, representing C. C. Comstock, made objections to the proceedings on the ground that act 358 of the local acts of 1891, under which the proceedings are begun, is unconstitutional and void for the reason that the title of the act which reads: "An act to establish dock, safety, sanitary and building lines along the shores and margins and in the waters and on the bed of Grand river within the corporate limits of the city of Grand Rapids; and to provide for the building and maintaining of suitable masonry walls along such lines; and to authorize the city of Grand Rapids to acquire private property for such public use," violates section 20 of article 4 of the constitution of the state of Michigan, in that the said act embraces more than one object, to-wit: the establishment of permanent dock lines and the establishment of building lines along the shores and margins of Grand river and in the waters and on the bed of Grand river; and other object, to provide for the building and maintenance of suitable masonry walls along such lines; and still another object, that of authorizing the city of Grand Rapids to acquire private property for public use.

Too Many Objects.

These objects are diverse and in the body of the law, disconnected with each other. The legislature has no constitutional power or authority to divest the respondent of his property, except it be for a necessary public use and then only upon a just compensation paid therefor. This act, if carried into effect, by its provisions imposes upon the respondent the duty of constructing stone walls of such kind and dimensions as the board of public works shall determine without providing respondent compensation therefor. It compels him arbitrarily to construct said walls and in case of his default so to do, it authorizes the city of Grand Rapids to construct the walls and to assess the cost and expense thereof upon respondent's property as an arbitrary levy and not upon the basis of any benefit which his property may receive, or any duty which he owes to the public, being an act of arbitrary power.

The provision for building and maintaining proper masonry walls along the dock line has no connection with the establishment of such dock, the one being established for the purpose of limiting the erection of docks or other obstructions in the waters of Grand river outside of such lines, and the other being a proceeding to compel individuals to build and maintain walls of masonry along the margin of their own property at their own expense, and without any reason assigned or apparent why they should be compelled to do so.

For further cause the respondent shows that there is no necessity for establishing dock lines as set up in the petition, and that the description of property as taken is indefinite and uncertain. The arguments on this objection were set for February 10 and the final hearing on the whole matter was set for March 19.

JOHNSON WAS ACQUITTED

Of Selling Whisky at That Colored Folks' Dance.

James Johnson, the colored barber of Ellsworth avenue, was on trial in the superior court yesterday for selling liquor without paying the state tax. There was a host of witnesses present and according to their own testimony they were about as tough a lot of darkies as ever struck Grand Rapids. The great point which bothered them was to remember the dates on which they had been arrested. Hazel Slaughter was the first witness. She was at a dance held in Johnson's place and had a drink of whisky there. She did not know whether she learned the taste of whisky in Grand Rapids or not. She said "Gran Rapids was a putty rapid town and I guess I very likely first tasted liquor here."

Mrs. T. J. Lucas, a rather pretty colored woman, said she was at the dance and drank a mixture of hard cider and whisky.

Mr. Slaughter said he had seven drinks of whisky in Johnson's barber shop while the dance was in progress. He admitted having been convicted of a half dozen crimes. His occupation was that of a gambler and he could not remember having ever done an honest day's work.

Harry Ramsey, the next witness, was at the dance, and had several drinks in the back room. He admitted having been arrested several times. He could not remember ever having paid a fine for any crime, except for shooting craps. The witnesses for Mr. Johnson were unable to give a good account of themselves. Mr. Johnson swore that he had been a barber in Grand Rapids for several years. He was the first witness in the case who seemed to have a legitimate occupation. All his witnesses were men of trades, and were working at their legitimate occupations. The jury retire at 5 o'clock, and in an hour returned a verdict of not guilty.

When Two Lions Dissolved.

Oscar H. Perry began suit against De Graaf, Vreeling and Company yesterday, in the circuit court to dissolve a lien. Facts set forth in the bill are that a man named Hitchcock contracted to build a house for Perry. Doleraaf & Vreeling furnished the material but Hitchcock did not pay for it and a lien was placed on the house by Doleraaf, Vreeling and Company. Mr. Perry says he did not owe Hitchcock anything when the lien was placed on the house. Mr. Perry also began suit against the Gunn Hardware company which furnished the doors and windows of the house and have a lien upon it.

Mrs. Webb Gets a Divorce.

In the case of Carrie E. Webb vs. Albert M. Webb, Judge Grove yesterday granted a decree of divorce giving Mrs. Webb the custody of the children. Mr. Webb is ordered to pay $2 per week for the support of the child until the child is 5 years old and $1.50 each week thereafter until she is 12 years old. The household goods were given to Mrs. Webb. Mr. Webb is allowed to visit the child once each month.

Superior Court Arraignments.

John Ellenger, charged with indecent exposure; William McCuen, charged with selling liquor without paying the state tax; Kerry Kaw and John H. Ball, charged with burglary, and H. A. Waters, charged with keeping his saloon open after hours, were arraigned in the superior court yesterday, and all pleaded not guilty pro forma. The cases will be taken up for trial in this order.

Must Pay Twenty Dollars Monthly.

Florence L. Wright was granted a divorce from Walter L. Wright by Judge Adsit yesterday. Walter is prohibited from marrying again within two years and is obliged to pay his late wife $20 monthly alimony.

Minor Court Notes.

Annie Doedema swore out a warrant yesterday and asked to have Charles Doedema put under bonds to keep the peace. Charles was arrested and will be tried in police court February 2.

John Vanderluis was appointed guardian of Ludwig F. W. Hamburg in the probate court yesterday. Hamburg is a student in a business college. He has some money in a building and loan association which he wishes to use to pay for his education.

Circuit Court—Part I.

JUDGE GROVE.

Mathias Miller vs. John Tracy; order that security for costs be filed, Justus Case vs. Charles Case; security for costs ordered. John Rowson et al. vs. Erastus Perkins; motion to quash garnishment allowed. Fred Voigt vs. John Dregge, assumpsit; judgment for plaintiff for $53.28 and $10 attorney fee.

Circuit Court—Part II.

JUDGE ADSIT.

Addison M. Works, admitted to practice.

Superior Court.

JUDGE BURLINGAME.

The People vs. John Ellenger, indecent exposure; arraigned and pleaded not guilty. The People vs. William McCuen, selling liquor without paying the state tax, pleaded not guilty. The People vs. Thomas Coade, saloon open after hours; nolle pros'd. The people vs. Kerry Kaw, burglary; pleaded not guilty. The People vs. John H. Ball, burglary; pleaded not guilty. The People vs. H. A. Waters, saloon open after hours; bail estreated and bench warrant issued. The People vs. James Johnson, selling liquor without paying state tax; acquitted. In re the petition of the city of Grand Rapids for the establishment of a permanent dock line in and along the river; appearances entered. Objections to proceedings filed and hearing set for February 10.

Police Court.

JUDGE HAGGERTY.

Allen Morse, drunk; paid $6.85. John Randolph, drunk; committed, thirty days; John Mallett, drunk; committed thirty days. John Post, drunk; paid $6.85. Miles Ahlgren, larceny, sentence deferred one week. Harmon Cowens, assault and battery; acquitted. Charles Doedema; surety to keep the peace; adjourned to February 2.

Annual Statements Filed.

The following companies made their annual reports yesterday:

Cummer Lumber Company.

Capital stock, $400,000; paid in, $400,000; real estate, $372,472.93; personal none; debts, none; credits, $27,027.07.

Kent Furniture Company.

Capital stock, $100,000; paid in, $100,000; real estate, $51,293.84; personal estate, $129,483.69; debts, $52,867.71; credits, 38,071.32.

St. Tammany Land and Lumber Company.

Capital stock, $250,000; paid in, $177,500; real estate, $167,708.47; credits, $358.58.

King Milling Company.

Capital stock, $25,000; paid in, $20,000; real estate, $17,080; personal estate, $10,672.79; debts, $11,277.52; credits, $8,276.72.

Butterworth & Lowe.

Capital stock, $100,000; paid in, $87,860; real estate, none; personal estate, $61,670; debts, $1,464; credits, $28,400.

Fuller & Rice Lumber Company

Capital stock, $25,000; paid in, $15,000; real estate, $6,216.02; personal estate, $150,893.14; debts, $72,207.43; credits, $81,101.44.

Grant Ice Company.

Capital stock, $10,000; paid in, $7,000; real estate, $7,022.80; personal estate, $2,405.19; debts, $3,948.80; credits, $1,666.23.

Burial Permits.

Frank Carlson, No. 32 Springfield avenue, Greenwood. Elizabeth Pullen, No. 43 Lagrave street; Valley City. Henrietta Hansen, Paris; Valley City. Menno Hondeling, No. 92 Finney street; Valley City.

Contagious Diseases.

Burr Hoffmaster, No. 29 South Court; measles. Hazel Van Frank, No. 802 Fifth avenue; measles. Dick Mark, No. 509 Alpine avenue; scarlet fever. Teatske Hage, No. — Crosby street; measles.

Real Estate Transfers.

Emmarilla S. Shaw to Fred E. Lee, s 36 ft of l 4 and s 1 ft of l 5 blk 14 1, Fox & Hooker's add	1,000
Hiram Sherman to Rosina Vander Leek, lots 5 and 6, Barth's add	1,325
Guy Wilson to Chester K. Pratt, lot 21, blk 7, Imbrie add	100
Cornelius A. Blandford to Herman Poll, lots 3 and 4, Hinkley's add	140
Cornelius A. Blandford to Jan Moes, lot 26, blk 4, Circle Park add	140
Charles F. Hoit to William M. Shaw, lots 113, 114, 115 and 117, Cascade Springs	200
Mary H. Valier to Edward W. Smith, land in sw qr, sec 30, and n. w. qr, sec 31, Grand Rapids	2,000
Maria C. Allen to Martin Doney, part lot 4, sec 34, Vergennes	500
Mortgages to Commercial Insurance, of Newark, N. J., Cascade	2,000
Charles Hoist to Frank H. Wingard, et al, part lot 1, sec 15, Kent	200
James Harvey William M. Shaw, s ½ w ½ sec 31, Cascade	1,000

Marriage Licenses.

The following is a list of the marriage licenses issued since last publication, with the names, residences (when out of the city, and ages of the parties.

	Age.
John Shields and Anna M. Story	26—21
Wilcomb F. Bandhauwer and Petronella W. Dyzenhuis	26—22
Paul Beal and Mary E. Drowns	27—18
Frederick W. Wurzburg and Josephine Sauerwein	24—22
Frank Pullman and Flora Stiles	20—21
Joseph Wroblewski and Eva Crislewski	20—18

Dr. F. E. Rosenkrans, Rooms 13 and 14, Widdicomb building, cures all lung and heart troubles.

Lily White makes the sweetest bread, lightest biscuit and the finest pastry. Try it.
VALLEY CITY MILLING CO.

One of 13 Persons in this country can have a Columbian half dollar. There are 5,000,000 coins and 65,000,000 people in the United States. Better get one early at THE HERALD office.

Mothers and Daughters.

Over twelve years I was afflicted with a very serious female difficulty and for the last sixteen months was under treatment of three of the very best physicians that money could employ. Under their skillful treatment I gradually grew worse, until they decided they could render me no permanent help. One of my friends persuaded me to try a bottle of Dullam's Great German Uterine Tonic, and after taking three bottles, I can say I am in better health than I have been for twenty years, and am now 60 years old, but feel as young as at 30.
June 2, 1890.
MRS. S. E. CARPENTER,
Lapeer, Mich.
For sale at D. C. Scribner's drug store, No. 73 Monroe street.

An Old Hand at the Bellows.

Announcement is made that the supervision and management of the old and popular Wyke's Photograph gallery has fallen into the hands of one of Grand Rapids' most popular and satisfactory photographers. The new management wishes to particularly impress all that in conducting business the essential feature will be strictly adhered to, namely; first, strictly first class work; second, reasonable prices; and third, but not by any means last, promptness with our work. We have over 12,000 fine negatives of Kent county and Grand Rapids on record, duplicates of which can be had with promptness. First class workmanship. A specialty is also made of viewing.
WYKES' PHOTOGRAPH GALLERY.
Telephone 1259. 35 Monroe street.

Bucklen's Arnica Salve.

The best salve in the world for cuts, bruises, sores, ulcers, salt rheum, fever sores, tetter, chapped hands, chilblains, corns and all skin eruptions, and positively cures piles, or no pay required. It is guaranteed to give perfect satisfaction or money refunded. Price 25 cents per box. For sale by Peck Bros., druggists, ocrner Monroe and Division-sts.

Good Cooking

Is one of the chief blessings of every home. To always insure good custards, puddings, sauces, etc., use Gail Borden "Eagle" Brand Condensed Milk. Directions on the label. Sold by your grocer and druggist.

World's Fair Souvenir coins at THE HERALD office today at regular price, $1 each. Call early and get one.

Now Try This.

It will cost you nothing and will surely do you good, if you have a Cough Cold or any trouble with Throat, Chest or Lungs. Dr. King's New Discoveries for Consumption, Coughs and Colds is guaranteed to give relief, or money will be paid back. Sufferers from La Grippe found it just the thing and under its use had a speedy and perfect recovery. Try a sample bottle at our expense and learn for yourself just how good a thing it is. Trial bottles 10c at Peck Bros.' drug store. Large size 50c and $1.00.

Don't Get Imposed Upon.

Is a good motto to follow in buying a medicine as well as in everything else. By the universal satisfaction it has given and by the many remarkable cures it has accomplished, Dullam's Great German Blood, Liver, Stomach and Kidney Cure has proven itself unequalled for building up and cleansing your system and for all diseases arising from impure blood. Do not experiment with an unheard of or untried article which you are told is as good, but be sure and get Dullam's. All druggists keep it.
For sale at D. C. Scribner's drug store, No. 73 Monroe street.

The First Symptoms of Death

Tired feeling, dull headache, pains in various parts of the body sinking at the pit of the stomach, loss of appetite, feverishness, dimples or sores, are all positive evidence of poisoned blood. No matter how it became poisoned it must be purified to avoid death. Dr. Acker's English Blood Elixir has never failed to remove scrofulous or syphilitic poisons. Sold under positive guarantee.

The greatest worm destroyer on earth is Dullam's Great German Worm Lozenges, only 25 cents per box. For sale at D. C. Scribner's drug store.

Buy Dullam's Great German 25 cent Cough Cure at D. C. Scribner's.

Buy Dullam's Great German 15 cent Liver Pills, forty in each package, at Scribner's.

Buy Dullam's Great German 15 cent Liver Pills, forty in each package, at Scribner's.

Buy Dullam's Great German 25 cent Cough Cure at D. C. Scribner's.

Peckham's Croup Remedy cures whooping cough.

Buy Dullam's Great German 15 cent Liver Pills, forty in each package, at Scribner's.

Buy Dullam's Great German 25 cent Cough Cure at D. C. Scribner's.

For Over Fifty Years

Mrs. Winslow's Soothing Syrup has been used for children teething. It soothes the child, softens the gums, allays all pain, cures wind colic, and is the best remedy for diarrhœa. Twenty-five cents a bottle.

WOODBURY'S FACIAL SOAP

FOR FAT FOLKS

Dr. Edison's FAMOUS PILLS AND BANDS and OBESITY FRUIT SALT reduce your weight without dieting; cures the causes of obesity, such as dyspepsia, constipation, nervousness, catarrh, kidney troubles, leaves you healthy, and beautifies the complexion.

Chicago Possesses Merit.
Lincoln, Neb., Dec. 19, 1892.
Gentlemen: I write you to say I have lost 15 pounds, making 45 pounds lost in 10 weeks by using two bottles of Dr. Edison's Obesity Pills and wearing his Obesity Band.
Very truly yours, CHARLES H. KING.
Prof. Hale, Chicago University, writes to the Chicago Herald, Dec. 15, 1892:
Corpulent men should pay some attention to reducing their weight. When a man is troubled with short breath, dyspepsia, kidney trouble or nervousness as the result of weight he should at once try Dr. Edison's Obesity Pills. I have tried them and they have cured the disease that causes obesity. The pills soften and beautify the skin of the face.
I am strong to call a friend's point. Under my advice Mr. Armour uses an Edison Obesity Band and a bottle of Pills and lost 20 pounds in 6 weeks. Other patients have been equally successful.

Lieut. G. A. Scott, Revenue-Cutter Service, writes to the Correspondence Department of the New York Sunday World:
Three years ago I weighed 260 pounds, but after using Dr. Edison's popular Obesity Pills and Sash I reduced to 160 pounds and easily keep it this weight. I know how much other correspondents of your valuable paper were benefited and wished to give my testimony as a.
Dr. Edison's Obesity Fruit Salt is the best and simplest remedy for regulating the action of the liver that has been discovered. The printed formula on the inside of the Fruit Salts shows their value to sufferers from excessive fat or flesh.

Sold by Druggists.

Band measure at numbers 1, 2, 3. Price $2.50 to 36 inches, and 10 cents extra for each additional inch.
Pills $1.50 a bottle, or three bottles for $4.00, enough for one treatment.
Obesity Fruit Salt $1.00 per bottle.
You can buy the Pills, Bands and Salt direct from our stores, or by mail or express.
All Correspondence and goods forwarded in plain, sealed packages.
Notice. Dr. Edison's Electric Belts and Finger Rings are sold at our stores. Send for our special Electric-Belt Circular, sealed.
Electric Belts $1.00 and up. Insoles 50 cts. per pair.
Lozier & Co., Proprietors and Gen'l Agts.
20 A East Washington St., Chicago, Ill.
(not an apothecary store, but parlor, 217—3, up one flight.)
2222 Hamilton Place, Boston, Mass.
40 A 2 West 22nd St., New York City.
Cut this out and keep it, and send for our full (eight column) article on Obesity.

TO CURE COLD IN THE HEAD A COLD IS INFLAMMATION. POND'S EXTRACT WILL REDUCE INFLAMMATION. Specific Directions: IF A COLD IN THE HEAD, apply Pond's Extract (diluted one-half) by a nasal douche, or vaporize it over a lamp, inhaling the fumes by the nose. IF HOARSE, gargle with Pond's Extract several times daily. IF THE THROAT IS SORE and NECK STIFF, rub the neck freely with the Extract, and, on retiring, wrap the neck in a woolen bandage saturated with Pond's Extract, and protected by an outer wrapping. IF THE LUNGS ARE SORE, take a teaspoonful of Pond's Extract four or five times a day. IF THE LIMBS ACHE and are sore, rub them vigorously with Pond's Extract. FOR CHILBLAINS, bathe with Pond's Extract and bandage with cloth saturated with Pond's Extract. Itching quickly stopped. BUT do not purchase some cheap substitute and expect it to do what Pond's Extract will. Be sure you have genuine article. Made only by Pond's Extract Co., New York.

WE CANNOT SPARE

healthy flesh—nature never burdens the body with too much sound flesh. Loss of flesh usually indicates poor assimilation, which causes the loss of the best that's in food, the fat-forming element.

Scott's Emulsion

of pure cod liver oil with hypophosphites contains the very essence of all foods. In no other form can so much nutrition be taken and assimilated. *Its range of usefulness has no limitation where weakness exists.*

Prepared by Scott & Bowne, Chemists, New York. Sold by all druggists.

$50000 6 Per Cent. Gold Bonds
Secured by a Mortgage on property worth three times the bonded indebtedness. Both principal and interest guaranteed by a Company with $600,000 Paid up capital and paying 10 per cent dividends. Special Circular on application. Principal and Interest
FARSON, LEACH & CO., BANKERS,
115 Dearborn St., Chicago. 2 Wall St., New York.

MALYDOR (Injection)
THE GENTLEMAN'S FRIEND.
Our Patent in Perfect Free withouery kind. Does not stain. Prevents stricture. Cures Gonorrhœa, and Gleet in 1 to 4 days. Ask Druggists. Post by express, full size, $1.
MALYDOR M'F'G CO. LANCASTER, O.

MONTHLY PILLS
Gold by Peck Bros. and White & White

Geo. A. Hall & Co
56 MONROE ST.
To begin the New Year you will need
BLANK BOOKS, DIARIES, CALENDARS, OFFICE REQUISITES, ETC.
Our line is complete and prices right.

Detroit Linseed Oil Works
and NATIONAL LINSEED OIL CO.,
Offices, 23 Congress st., near Woodward ave.
DETROIT.
LINSEED OIL { RAW, BOILED, REFINED.
Both New and Old Process.
Oil Meal, Ground Flax Seed.
The Detroit Oil Mill has been in successful operation since 1866, and the highest recommendation of its products is the steady demand for them.
The mills of the National Linseed Oil Co. are the best equipped in the land, and this company, having established at Detroit one of its most important branch offices, provided large stock and conveniences to consumers of and dealers in Linseed Oil, it can claim with confidence its full share of the trade of this and continuous markets.
Kindly call or correspond with us.
SAM'L E. PITTMAN,
Manager.

DR. VON PETERS LIQUID SULPHUR
Nature always administers sulphur in liquid form. Why not imitate nature.
Liquid sulphur is simply a pure solution of sulphur. No secret is made of the result. The process of manufacture is the secret.
Sulphur has been used by the medical profession time out of mind.
It will be found prescribed by the best authorities approved by the best practice.
Liquid sulphur—"Internal"—for the blood, stomach, liver, and kidneys.
Liquid sulphur—"Lotion"—All diseases of the skin.
Liquid sulphur—"For the bath"—Natures own cure for rheumatism.
Liquid sulphur—"Special"—For diseases of women.
ON SALE AT THE DRUGGISTS'.

DR. SANDEN'S ELECTRIC BELT

With Electro-Magnetic SUSPENSORY.
Latest Patents! Best Improvements!
Will cure without medicine and without exposure from over-taxation of brain nerve force, excesses or indiscretion, as exhaustion, nervous debility, sleeplessness, despondency, rheumatism, kidney, liver and bladder complaints, lame back, nervous weakness, general ill health, etc. This Electric Belt contains Wonderful Improvements that all others lack, and gives a current that is felt by 10 to 15 years or we forfeit $5,000.00, and will cure all of the above diseases or no pay. Thousands have been cured by this marvelous invention after all other remedies failed, and we give hundreds of testimonials in this and every other state.
Our Powerful improved ELECTRIC SUSPENSORY, the greatest boon ever offered weak men. FREE with all Belts and Vigorous Strength GUARANTEED in 60 to 90 days. Illustrated Pamphlet, sealed, free.
Sanden Electric Co., 169 La Salle St., CHICAGO.

TEETH
CAN BE SAVED.
No Teeth Need Be Extracted.
One Natural Tooth is Worth More than a Full Set of Artificial Ones.
Try the Painless Method.
ROBINSON DENTAL CO.
6 MONROE STREET.

ADVERTISE YOUR REAL ESTATE!
ADVERTISE YOUR MERCHANDISE!
ADVERTISE YOUR BUSINESS!
IN THE
GRAND RAPIDS HERALD
PEOPLE READ IT DAILY.

M. W. OWENS,
Commercial and Portrait
PHOTOGRAPHER
159 Front Street, West End Pearl Street Bridge,
GRAND RAPIDS, MICH.
All work first class. Special rate taken with Commercial Work.

You Use Scratch Blox
Write a card of them
FROM - ODD - CUTTINGS
and about
GIVE THEM AWAY
Barlow Bros., 5-7 Pearl St., Near the Bridge.

Wonderful Cures
OF THE
FAMOUS SPECIALIST!
RUPTURES
Destroy Comfort.
RUPTURES ARE DANGEROUS
Ruptures Cured!! $5.
No Knife or rival operation.
No truss used.
Dr. S. Clay Todd guarantees to reduce any rupture one-third or one-half the size in 10 hours.
Medicine sent to any address on receipt of $5. Not sold at druggists.
Call or write free.
Letters answered promptly free of charge by Dr. Clay Todd, the famous specialist, 16 North Division street, up stairs, rooms 1, 3 and 4, Grand Rapids, Mich.

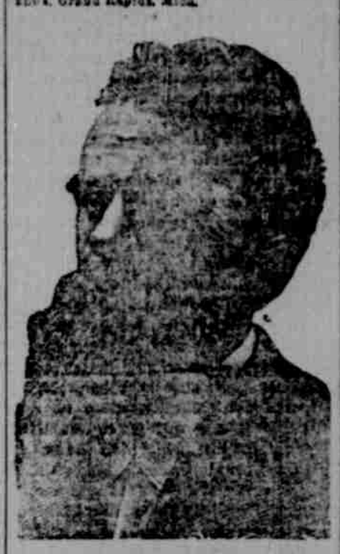

Dr. S. Clay Todd
The Famous Nerve Specialist,
No 16 North Division St.
ROOMS 1, 3 and 4
GRAND RAPIDS, MICH.

Cures Paralysis, Twitching, Pinching or Prickling Sensations, Tremulous Feelings, Back or Head Aches, Back or Neck Pains, sensations running down the arms or legs, Dizziness and other symptoms leading to paralysis. Nervous Debility and Female Complaints and Chronic Diseases.
Consultation free and confidential.
No charge for services until cured.
Directions in all languages.
RHEUMATISM ALWAYS CURED
CATARRH AND HEAD NOISES CURED
FITS AND ALL NERVE AND BRAIN DISEASES CURED.
EYE AND EAR DISEASES CURED.
THE ONLY ONE WHO CURES DEAFNESS

Catarrh, deafness, rheumatism, nervous debility, impotence and all diseases resulting from early indiscretions and excesses of manhood, all diseases of the urinary organs, partial paralysis, varicocele ruptures, tumors, scrofula, old sores, dropsy, skin diseases, liver and kidney complaints, heart disease, shortness of breath, back of head, small of back, etc., including all female complaints and chronic diseases cured quickly and permanently.
That cough, slight fever and weakness, shortness of breath, palpitation of heart, may mean sure and quick consumption.
If you are nervous, restless, irritable, sleepless or wake after horrid dreams, tired mornings, with a dull headache, bad taste in the mouth, sometimes discharges, and so about your employment without life, energy or ambition, desire to be alone, gloomy forebodings, a disposition to worry and fret about trouble ahead that never comes, spells of feeling afraid or uncertain, sometimes low spirits, you are suffering from nervous debility and exhaustion of nerve power, which may end in utter prostration, insanity and death.
If you have a great sense of weakness and weariness, with tired limbs, numbness, trembling, prickly sensations, cold feet and legs, you are advancing to that most serious disease—Paralysis.
If your head aches, feel numb and tired, with strange sensations, loss of memory, and you think with difficulty or you are sleepless at night, with drowsiness and dullness during the day, the nerve and brain fatigue may soon run into insanity or death.
If you have any of these feelings do not neglect them, or they will end in paralysis, insanity, prostration or death.
As you value your life do not neglect these warnings. Time and experience has shown and hundreds of startling and marvelous cures have proved, that these diseases are perfectly and completely cured by DR. S. CLAY TODD, 16 N. Division street, rooms 1, 3 and 4, Grand Rapids, Mich.
Under the use of DR. S. CLAY TODD'S remarkable remedies all those symptoms yield as if by magic, and strengths of nerves, vigor of brain, vitality of blood and health of body are soon restored.
His remedies are purely vegetable and harmless, and can only be obtained at his office.
DR. TODD compounds his prescriptions before each patient in his office.
DR. TODD'S office is at 16 N. Division street, rooms 1, 3 and 4, Grand Rapids.
His medicines agree with the most sensitive, and you can eat anything you choose.
He is in his office from 9 in the morning until 7 in the evening every day but Sundays.
Call everybody. A friendly talk will cost you nothing.
Low charges. Rapid cures.

An Absolute Guaranteed
TOBACCO HABIT CURE
It is called NO-TO-BAC, and positively cures all forms of the tobacco disease, not for the reason that it makes tobacco TASTE BAD, but because it acts directly upon the nerve centers and
DESTROYS THE NERVE-CRAVING EFFECTS.
preparing the way for a discontinuance without inconvenience. NO-TO-BAC stimulates, builds up
AND IMPROVES THE ENTIRE NERVOUS SYSTEM.
Many report a gain of ten pounds in as many days.
We have thousands of TESTIMONIAL ENDORSEMENTS like these:
NO TO BAC
We guarantee that three boxes of NO-TO-BAC used according to directions will cure any case or money refunded.
One box, sufficient to cure an ordinary case, $1.00. Three boxes, guaranteed to cure any case, $2.50. At drug stores or by mail for price. Send for our little book, telling all about it, with testimonials, etc., free. Address
THE STERLING REMEDY CO., Indiana Mineral Springs, Ind.

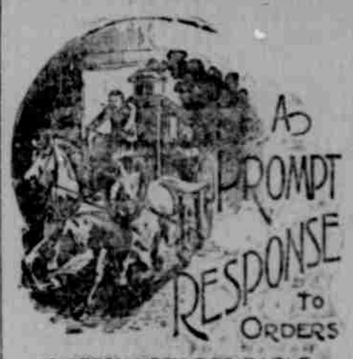

IS OFTEN VERY DESIRABLE.
WE GUARANTEE IT!
TURN IN THE ALARM
WE DO THE REST.
S. P. Bennett Fuel & Ice COMPANY.
OFFICES: Michigan Trust Co. Building, Cor. Fulton and Ionia sts. 55 South Division st. Cor. Ninth ave. and D. L. & N.
Telephone 160 and 1292.

SPROUL & McGURRIN.
Plumbing, Steam and Hot Water Heating
HOT AIR FURNACES,
MANTELS, GRATES AND TILING, GAS AND ELECTRIC FIXTURES
ETC. ETC. ETC.

For Diamond Fire and other brands. Water and Sewer Connections. Tubular Filters which kill all microbes and germs and make water absolutely pure. Douglas' Instantaneous Water Heater, designed for Bath. Wholesale and Retail Dealers in Plumbers' Supplies.
PLEASE NOTE FROM FULTON ADDITION.
184 East Fulton St. (Telephone 147) Grand Rapids, Mich.

VALLEY CITY IRON WORKS. ERIE AND MILL STREETS.
ADOLPH LEITELT,
MANUFACTURER OF
Steam Engines and Boilers, and General Mill Machinery!
NICHOLS LUMBER DRYER. LESLIE'S IMPROVED VENEER CUTTER.
Live or exhaust steam, Hot Blast Apparatus for heating factories, Dry Kilns, Iron Piping Fittings, Valves, etc. Improved Governors, Iron and Brass Castings, Building Castings, etc.

DR. PRICE'S Cream Baking Powder.
The only Pure Cream of Tartar Powder.—No Ammonia; No Alum.
Used in Millions of Homes—40 Years the Standard.