Here's the Idea

Of the Non-pull-out Bow

The great watch saver. Saves the watch from thieves and falls—cannot be pulled off the case—costs nothing extra.

The bow has a groove on each end. A collar runs down inside the pendant (stem) and fits into the groove, firmly locking the bow in the pendant, so that it cannot be pulled or twisted off.

Can only be had with cases stamped with this trade mark.

Jas. Boss Filled Watch Cases are now sold with this great bow (ring). They look and wear like solid gold cases. Cost only about half as much, and are guaranteed for twenty years. Sold only through watch dealers. Remember the name

Non-pull-out

Keystone Watch Case Co.,
PHILADELPHIA.

"White and dazzling
In the moon's fair light she looked."

Nothing remarkable about that! She was fair to look upon, as a matter of course; and the dazzling effect was produced by her white robes—cleansed and brightened by a liberal use of

KIRK'S
AMERICAN FAMILY
SOAP

That's one of the peculiarities of KIRK'S Soaps. Clothes washed by them always attract attention by their purity and brightness.

JAS. S. KIRK & CO., Chicago.

Dusky Diamond Tar Soap The Soap for Cuts Wounds and Scales

"Royal Ruby" Rye Whisky is free from all foreign flavor and adulterants; naturally ripened and matured by eleven years storage in wood, it is "a Rye as is a Rye," and costs no more than inferior brands. Try it and you will never be satisfied to use any other.

A pure old whisky is always free from fusil oil, which is a poison, and should not be taken into the system. Age eliminates it from the spirit of oxidation, and it is converted into fragrant ethers, which give the bouquet to whisky.

When you want a whisky for medicinal use you want it pure. "Royal Ruby" Rye is guaranteed pure in every particular, and recommended for the invalid and the convalescent. (Bottled at distillery.) $1.25 per quart bottle. ROYAL WINE CO., Chicago. For sale by Scribner & Aldworth, druggists.

Rheumatism, Lumbago, Sciatica, Kidney Complaints, Lame Back, &c.

DR. SANDEN'S ELECTRIC BELT
With Electro-Magnetic SUSPENSORY.
Latest Patents! Best Improvements!
Without a doubt the most popular Electric Belt in the market, as testified to by thousands of the most eminent men in the country, consisting of testimonials, as persons of ability, gentlemen, lawyers, physicians, kidney, liver and bladder complaints, dyspepsia, sciatica, lame backs, all female complaints, general debility, etc. This physician has testimonials hundreds thousands over all others. Current or Electricity for all weaknesses, or no pay. Sent on Recovery. Illustrated pamphlet, with full information, price lists, and testimonials, sent free (sealed) on receipt of stamp. Address
SANDEN ELECTRIC CO.,
No. 169 La Salle St., CHICAGO, ILL.

MAGIC LANTERNS AND STEREOPTICONS

For private and public exhibitions. A profitable business for a man of small means.

BLACK & CO., Opticians
10 Woodward avenue, Detroit, Mich.
Plain and Colored Photographic Slides in great variety.
For Boys and Girls—Lanterns with Slides complete from $3 upwards.
Catalogues on application.

Beginning. First Week. Second Week.

WEAK MEN

INSTANT RELIEF. Cure in 14 days. Never returns. I will send (sealed) FREE to my fellow sufferers a prescription to enlarge small weak organs. A sure cure for Nervousness, Lost Manhood, Nervous Debility, Varicocele, etc. Address
C. A. Franklin, Music Dealer, Manistee, Mich.

MEN CURED FREE

Lost Vigor, Varicocele, Impotency, Nightly Emissions (Small or Shrunken Organs Enlarged), and all other diseases and weaknesses of MANHOOD in 60 to 90 days. Send for Dr. Dyer's Pamphlet, sealed, sent free. Do not delay. Address, with stamp, CHAS. DELLON, Jackson, Mich.

PHARO'S CURE

Sold by Park Bros. and White & White.

MONEY WAS A JEWEL

Of Great Price on Wall Street Yesterday Morning.

BEING WORTH 75 PER CENT

Bears Took Advantage of the Prohibitive Rates and Whaled the Life Out of Stocks.

NEW YORK, June 28.—Money on call active, ranging from 6 per cent per annum to 3½ per diem with interest.

Posted rates, $4.82½.

Government bonds steady.

The early dealings at the stock exchange were characterized by great depression, owing chiefly to apprehension felt in regard to the money market and the difficulty experienced by borrowers in securing accommodations. At one time it was not a question of rates, but rather one of obtaining funds on any terms. Call loans were made as high as 3 1-16 per diem and interest, equal to about 75 per cent per annum. And even then no round amounts were obtainable. It was not until certain of the banks decided to take out many millions of clearing house certificates that the acute stringency showed signs of relaxing. Added to the money difficulty was renewed depression in silver both here and in London, while sterling exchange was decidedly weaker. Bankers did not see their way clear to import gold. The Bears took advantage of all these conditions and hammered the list vigorously with the view of shaking out weak holders of stock. The general list yielded from ½@2 per cent. As soon as it became known that the banks had decided to adopt heroic measures in order to relieve the stringency in the money market, confidence reasserted itself at the stock exchange, especially the rates for call loans, which dropped to 6@10 per cent and remained at those figures during the greater part of the afternoon, under liberal purchases for the long account, as well as to cover short contracts. In the late trading there was a reaction ¼@¾ per cent, but the market closed steady in tone. The sales were 258,289, including 29,455 unlisted.

New York Produce.

NEW YORK, June 29. — FLOUR — Weak, moderate demand; winter wheat, low grades, $1.95@2.45 per cwt.

WHEAT—Fairly active for export; lower options. Closing: No. 2 red June, 70c; July, 70c; August, 72⅝c; September, 74⅞c; October, 76⅝c; December, 80⅛c.

CORN—Dull, easier. Closing: June, 47⅝c; July, 47⅝c; August, 48⅝c; September, 49¼c; October, 49⅝c; December, 49⅝c.

OATS—Dull, ½c lower, weak. Spot prices: No. 2, 34⅛@31⅝c; No. 2 white, 38c.

LARD—Quiet, lower; western steam closed at $9.85.

PORK—Quiet, steady; new mess, $19.00@19.50.

CHEESE—Moderate demand, weak; state large white, 7½@8c; do colored, 7½@8½c.

COFFEE—Options opened irregular 5 to 20 points down; closed steady 5 to 20 points down. July, $15.50@15.55; August, and September, $15.35@15.40; December, $15.05@15.10. Spot Rio dull, steady; No. 7, 16½c. SUGAR—Raw, dull, unchanged. Refined quiet, steady.

Chicago Markets.

CHICAGO, June 29.—Wheat was demoralized and broke the record for thirty years in low prices. Tight money and an immense yield in India were the principal causes of the drop, which amounted almost to a panic.

Corn fell off ⅝c at the start in sympathy with wheat, but later gradually worked upward and closed only ¼c lower.

Oats were weak on considerable selling and closed ⅜c lower.

Provisions were firm at the opening, but declined on a free movement on hogs. The market closed with pork 10c lower; lard 5c lower and ribs 12½c lower.

Closing prices:

WHEAT—June, 62⅝c; July, 62⅞c; September, 66⅝c.

CORN—June, 39⅝c; July, 39⅝c; September, 41⅝c.

OATS—June, 28⅛c; July, 28⅛c; September, 26⅝c.

PORK—July, $18.85; September, $20.10.

LARD—June, $9.45; July, $9.47; September, $10.17.

RIBS—June, $9.45; July, $9.47; September, $10.70.

Chicago Livestock.

UNION STOCK YARDS, Chicago, June 29.—Cattle — Receipts, 15,000; market weak; 5c lower; common to extra steers, $3.75@5.65; stockers and feeders, $2.50@4.40; cows and heifers, $1.25@4.00.

Hogs—Receipts, 29,000; market weak, 5c lower; heavy, $5.95@6.25; mixed and medium, $5.90@6.15; light, $5.90@6.15.

Sheep—Receipts, 8,000; market steady; poor to choice, $2.50@5.00; lambs, $3.85@6.00.

Detroit Grain.

DETROIT, Mich., June 29.—Wheat—No. 2 red cash, 64¼c; July, 64¼c; August, 66⅝c; September, 68⅝c.

Corn—No. 2, cash, 39c.

Oats—No. 2 white, cash, 34½c.

London Grain.

LONDON, June 29.—The grain markets opened this morning quiet. At Liverpool wheat was unchanged, buyers hoping to obtain concessions. Corn ¼d lower, quiet but steady. London cargoes of California wheat were unchanged. The French markets were unchanged.

LOCAL MARKETS.

THURSDAY, June 29. — Nearly four weeks ago—when wheat had fallen to 62 cents per bushel—it was predicted in this department that it would fall to 60 cents (perhaps lower) before a higher price would be realized. That time has come. The bottom fell out of the market today, the price having fallen to 60 cents, the lowest on record within the memory of middle-aged men. Corn also suffered a decline of 1 cent per bushel, the market price now being 43 cents. Oats showed the same drop, 35 cents being the latest value for No. 1. Rye and barley were not affected in the tumble. Old potatoes have declined 10 cents per bushel for all kinds, new ones generally taking their place. The strawberry market is well supplied, but a dearth will soon take place and prices rule higher. They now bring from 5@7 cents for choice. We quote:

Farm Produce.

MAPLE SUGAR—9@10c per pound.
MAPLE SYRUP—$0@$1.00 per gallon.
BUTTER—15c per pound.
EGGS—13½c per dozen.
POTATOES—60c per bushel for old.
NEW PEAS—$0@$1 per bushel.
TURNIPS—15@30c per dozen bunches.
BEANS—Hand-picked, $1.75 per bushel.
HONEY—Fancy white, 15c per pound.
LETTUCE—Head, 10c per pound; hothouse, 40c per bushel.
PARSLEY—25c per dozen.
SPINACH—$0c per bushel for new.
PURSLANE—8c per pound.
RADISHES—5c per dozen bunches.
ONIONS—Green, 8@10c per dozen bunches.
CELERY—25c per dozen bunches.
BEETS—35c per dozen bunches.
ASPARAGUS—25@30c per dozen bunches.
MUSHROOMS—35c per pound.
MINT—20c per dozen bunches.
GREENS—New beets, 30@35c per bushel.
STRAWBERRIES—Home grown, choice, 5@7c per quart.
CHERRIES—40@50c per quart.
GOOSEBERRIES—6c per quart.
WHITEBERRIES—20c per dozen bunches.

Poultry.

Live turkeys, 7@8c for young; 6c for old.
Live chickens and roosters, 7@8c.
Live fowls, 7@8c.
Live old roosters, 5c.
Spring ducks, 2½ to 3 pounds each, 15@18c.
Live geese, 11@12c; dressed, 12@17c.
Spring chickens, 1½ to 2 pounds each, 15@20c; 1 to 1½ pounds each, 12@15c.

Fresh Meats.

Pork, per pound	8
Beef, young steers	3½@ 8
Mutton	8½
Lamb	10 @13
Veal	7 @ 8

Fruits.

APPLES—Fair to good, per barrel, $2.75@3.00; fancy, per barrel, $3.25@3.50.
ORANGES—California, $2.25@3.75 per box.
LEMONS—New Messinas, in boxes of 300's and 360's, $4.50@5 per box.
BANANAS—According to quality, $1.50@2.50 per bunch.
STRAWBERRIES—16-quart cases, $1.00@1.25.

Butter and Eggs—Wholesale Prices.

Country makes, original rolls, per pound	15 @16
Eggs, fresh, per dozen	13 @14

Fish.

Black bass, per pound, 10c; brook trout, per pound, 30@40c.

Frogs.

Bulls, per dozen, 75c; medium bulls, 50c; small, 5@10c.

Vegetables and Seeds.

Cabbage, large crates	$3.00@3.25
Bermuda onions, per box	2.00@2.25
New southern onions, per sack	2.75@2.90
Potatoes—	
New potatoes, per bbl	$3.60@2.75
Burbanks	.50@ .60
Hebrons, per bushel	.40@ .60
Rose, per bushel	.30@ .50
Beans—	
Hand-picked, per bushel	1.90@2.00
Unpicked, per bushel	1.00@1.50
Seeds—	
Medium and mammoth clover, per bushel	7.25@7.75
Timothy, per bushel	2.00@2.10

Groceries and Provisions—Wholesale Prices.

Sugar—	
Cut loaf	$6.36
Cubes	6.11
Powdered XXXX	6.04
Powdered (standard)	6.25
Granulated	5.73
Confectionery A	5.68
White extra C	5.48
Extra C	5.23
Golden C	5.04
Yellow C	4.68
Sugar Syrups—	
Common, per gallon	17@18
Fair, per gallon	20@22
Fancy, per gallon	26@34
Mixed, cane syrup, per gallon	23@26
Molasses—	
Common, per gallon	16 @18
Fair, per gallon	18 @20
Choice, per gallon	26 @30
Fancy, open kettle, per gallon	38 @40
Rice, Carolina fair, per pound	3 @ 5
Rice, good, per pound	4½@ 5½
Rice, fancy head	5½@ 6½

CHEESE—Full cream, 10½@11½c.

CANNED GOODS—Corn, $1.25@1.50 per doz; tomatoes, $1.35@1.50 per doz.

COFFEES—Roasted: Rio, 22@25c; Maricaibo, 26@28c; Java, 30@34c; Mocha and Java, 30@34c; packages, $23.30 per case.

LARD—Compound, tierces, 8¼c; compound, 50-pound tins, 12½c; pure, tierces, 12c; 50-pound tins, 12½c; kettle rendered, tierces, 13c; 50-pound tins, 13½c.

Smoked Meats.

Hams	14½
Picnic hams	11½
Bacon	13½
Dried beef	11
Sausages, bologna	6
Sausages, pork	11

Pork in Barrels.

Short cut pork	$21.50
Clear back	22.50

Grain.

Wheat, 60c; corn, 43c; oats, 35c; rye, 45c; barley, $1.10.

Flour—Lily white, $1.80; patent, $2.30.

Mill Stuffs—Middlings, $15.50; bran, $14.50; screenings, $13.50.

Ground Feed—Per ton, $19.50; corn meal, per ton, $19.00.

Wool.

Washed, medium, 15@20.
Unwashed, medium, 10@20c.

Hides and Tallow.

Cured hides, No. 1, 4c; No. 2, 3c.
Green hides, No. 1, 3c; No. 2, 2c.
No. 1 steers, over 70 pounds, 4c.
Heavy steers, cured, over 60 pounds, 5c.
Calf, green, No. 1, 5c; No. 2, 4c.
Calf, cured, No. 1, 6c; No. 2, 5c.
Deacons, 25@30c.
Tallow—
No. 1 tallow, 4½c.
No. 2 tallow, 3½c.
Sheep pelts, 50c@$1.00; lambs, 25@50c; shearlings, 10@15c.

Hay and Wood.

TIMOTHY—$9@10 per ton.
MIXED—$8.00 per ton.
STRAW—$5@6 per ton.
WOOD—14-inch beech and maple, dry, $2.25 per cord; green, $2 per cord.

Building Material.

Wire nails, rate, $1.75@1.80.
Glass, discount, 75c.
Waterproof paper, $1@3.
Waterproof paper, per roll, $1.
LUMBER—Retail piece stuff.
No. 1 hemlock, up and including 16 feet lengths, $12; add $1 per 1,000 feet for every additional two feet.
No. 2 hemlock, up to and including 16 feet, $10; every additional two feet, $1.
Common Norway or pine joist and scantling, under 12 inches, $14.50 per 1,000 feet; 12-inch, $15.50 per 1,000 feet; add $1 for every additional two feet over 16 feet.

Shipping culls	$12
Mill cull	11
No. 1 flooring, white pine	22
No. 2 flooring, white pine	18
No. 3 flooring, white pine	16
No. 1 maple	25
No. 1 ceiling, ⅞	22
No. 2 ceiling, ⅞	18
No. 1 ceiling, ⅝	22
No. 2 ceiling, ⅝	16
No. 1 siding, 4-inch	17
No. 2 siding, 4-inch	15
No. 1 German siding	22
No. 2 German siding	18
No. 3 German siding	16
Finished material—	
No. 1 common boards	22
No. 2 common boards	18
No. 3 common boards	16
1½ inch finishing	35

SHINGLES—Star A Star, 16 inches, clear, $3 per thousand.
No. 2, five inches clear butt, $2.75 per thousand.
Sound butt, $1.75 per thousand.
Cull shingles, $1 per thousand.

Lath, No. 1 white pine	$3.05
Lath, No. 2 white pine	2.40

A Designer of Battleships.

Lieutenant Nixon, who designed the cruiser New York, which beat all records the other day, is a graduate of the Annapolis academy, but left the navy to enter the shipyards of the Cramps. The battleships Indiana and Massachusetts are being built from his designs. Lieutenant Nixon was sent to England to study naval architecture, but seems to have surpassed his teachers.

Ribbons and Their Uses.

Apart from the enormous use of ribbon in millinery of this season, this fascinating kind of garniture is also immensely displayed on dresses of all kinds, whether for the street or house, daytime or evening, morning robe or dancing gown.

The names bestowed upon the ribbon bows which gayly decorate the fashionable gowns are as fanciful as the shapes of these bows themselves.

Among them there are "donkey's ears," "windmills," "butterflies," "satyr's horns," "clown or cabbage bows," lorgnettes or twists, rosettes, "hop clusters" and triple and quadruple as well as single "streamers." Then there are "raven's wings" of black satin ribbon for the decoration of bright pink, scarlet and light green grounds, and "bat's wings" of black gauze ribbon for the purpose of artistic contrast with bright orange and vivid yellow. The effects produced are very striking and greatly heighten the appearance of the fabrics worn.—Domestic Monthly.

Valuable Remedy.

Brandreth's Pills purify the blood, stimulate the liver, strengthen the kidneys, regulate the bowels. They were introduced in the United States in 1835. Since that time over sixty millions of boxes of Brandreth's Pills have been used.

This, together with thousands of convincing testimonials from all parts of the world, is positive evidence of their value.

Brandreth's Pills are purely vegetable, absolutely harmless, and safe to take at any time.

$5.40.
CHICAGO AND RETURN.

Via West Michigan.
Good Seven Days.

For the 7:25 a. m. "Flyer" and 11:20 p. m. train on July 1, the Chicago & West Michigan railway will sell excursion tickets, Grand Rapids to Chicago and return, good seven days, at one fare rate—$5.40. These tickets will not be good in parlor or sleeping cars, and good going only on the above named train. The popular "White City Flyer;" arrives at Midway Plaisance at noon and Chicago at 12:20 p. m. Remember its only $5.40 via the West Michigan.

GEO. DEHAVEN, G. P. A.

Chamberlain's Cough Remedy
Is famous as a
Cure for severe colds.
Famous as a
Preventive of pneumonia.
Famous as a
Preventive and cure for croup.
Famous for the relief it affords in case of
Whooping cough.
Famous as a safe and pleasant
Medicine for children.
Try it. 50 cent bottles for sale by F. J. Wurzburg, druggist, No. 58 Monroe street.

Are you insured? If not, now is the time to provide yourself and family with a bottle of Chamberlain's Colic, Cholera and Diarrhœa Remedy as an insurance against any serious results from an attack of bowel complaint during the summer months. It is almost certain to be needed and should be procured at once. No other remedy can take its place or do its work. 25 and 50 cent bottles for sale by F. J. Wurzburg, druggist, No. 58 Monroe street.

Dr. M. J. Davis is a prominent physician of Lewis, Cass county, Iowa, and has been actively engaged in the practice of medicine at that place for the past thirty-five years. On the 26th of May, while in Des Moines en route to Chicago, he was suddenly taken with an attack of diarrhœa. Having sold Chamberlain's Colic, Cholera and Diarrhœa Remedy for the past seventeen years, and knowing its reliability, he procured a 25 cent bottle, two doses of which completely cured him. The excitement and change of water and diet incident to traveling often produce a diarrhœa. Every one should procure a bottle of this remedy before leaving home. For sale by F. J. Wurzburg, druggist, No. 58 Monroe street.

Extra.

Mr. James Kelly, from Roscrea, Kings county, Ireland, will introduce for the first time in this country on any stage his two flutes known to the musical world as third and concert, each note being distinct, lending to the ear a beautiful sound as an orchestracion. This gentleman is an artist and worthy the sanction of all good lovers of good music. Will positively appear at Harry Wood's benefit Thursday night, June 29, at Smith's opera house.

Harry Hooper and R. C. Housinger, both gentlemen from Hooper Bros.' horse shoeing place, corner Waterloo and Louis streets, will turn 25 shoes against time, which will beat the world's record for $25.00.

A Contractor's Advice.

DULLAM'S MEDICINE CO.—Gentlemen: I take great pleasure in testifying in behalf of Dullam's Great German Blood, Liver, Stomach and Kidney Cure. I can safely say that I never took such medicine as that to cleanse the liver, stomach and kidneys. I was suffering for years with biliousness, indigestion and loss of appetite and sleep. One bottle did for me more good than six months' other treatment, and I feel it my duty to testify in its behalf, so others may try it and get cured.

Yours Truly,
WARREN E. RUSSELL,
Contractor and Builder, Flint, Mich.

For sale at Scribner & Aldworth's drug store, 73 Monroe street.

A Positive Fact.

Ladies, do not delay your valuable time by waiting and suffering, but secure a bottle of Dullam's Great German Female Uterine Tonic and be cured of your monthly trouble either in old and young. It is the very best preparation I ever prescribed in my extensive practice. It has given the best results in the greatest number of cases of female troubles of any medicine I ever used. I do not make a practice of using or recommending patent medicines, but this remedy is prepared by a very competent physician and chemist of my acquaintance, and I can carefully and conscientiously recommend it as the best.

A. C. FRUTH, M. D.,
Specialist of Diseases of Women,
89 East Madison Street, Chicago, Ill.

For sale at Scribner & Aldworth's drug store, 73 Monroe street.

For neuralgia, rheumatism, head and tooth ache and all pains, use Dullam's great German liniment at Scribner & Aldworth's, No. 73 Monroe street.

The greatest worm destroyer on earth is Dullam's Great German Worm Lozenges, only 25 cents per box. For sale at Scribner & Aldworth's drug store.

Buy Dullam's Great German 15 cent Liver Pills, forty in each package, at Scribner & Aldworth's, 73 Monroe street.

Buy Dullam's Great German 15 cent Liver Pills, forty in each package, at Scribner & Aldworth's, 73 Monroe street.

Buy Dullam's Great German 15 cent Liver Pills, forty in each package, at Scribner & Aldworth's, 73 Monroe street.

Buy Dullam's Great German 25 cent Cough Cure at D. C. Scribner & Aldworth's, 37 Monroe street.

For Over Fifty Years

MRS. WINSLOW'S SOOTHING SYRUP has been used for children teething. It soothes the child, softens the gums, allays all pain, cures wind colic, and is the best remedy for Diarrhœa. Twenty-five cents a bottle.

SHORT LINE TO CHICAGO

Via the Detroit, Grand Haven & Milwaukee R'y and the

GOODRICH LINE.

The Magnificent New Fast Steamships
ATLANTA
—AND—
CITY OF RACINE

Built expressly for this route. Each Steamship 1,500 tons burthen, with sleeping accommodations for 350 Passengers.

NOTE—These steamships have immense reserve powers, which enables them to make their regular schedule in the most unfavorable weather.

SCHEDULE.

Leave Grand Rapids daily except Sunday at 4:55 p. m., via D., G. H. & M. Ry., arrive in Grand Haven 6:35 p. m. Leave Grand Haven 8:30 p. m. daily, via Goodrich Line, arrive in Chicago at 6 a. m.

RETURNING, LEAVE CHICAGO daily at 7:30 p. m., via Goodrich Line, and arrive in Grand Rapids at 6:35 a. m. daily.

GRAND RAPIDS TO CHICAGO. $3.90

And for the Round Trip $6.50, state room berth included.

Through tickets can be had at the city office and depot of the D., G. H. & M. Ry., Grand Rapids; also at all stations on the D., G. H. & M. Ry., D., L. & N. R. R., G. R. & I. R. R., and T., S. & M. Ry.

JOHN SINGLETON,
Gen'l Pass. Agent.

Goodrich Trans. Co.
CHICAGO.
In effect April 11, 1888. Chicago.

THE HOLLAND AND CHICAGO LINE.

SAFETY! SPEED! COMFORT!

Most Direct Route Between
GRAND RAPIDS, ALLEGAN, HOLLAND AND CHICAGO.

Steamers "City of Holland" and "Saugatuck." Season of 1888. Taking Effect June 11.

LEAVE HOLLAND FOR CHICAGO—Every Sunday at 7:45 p. m.; every Tuesday and Thursday at 7 p. m., after arrival of trains from Grand Rapids and Allegan, arriving in Chicago about 6 o'clock the following morning.

NOTE—After resort trains are running to and from Ottawa Beach (about July 1st) railway connections will be made there instead of at Holland on all nights except Sunday, and time table will be modified accordingly.

LEAVE CHICAGO FOR HOLLAND—Every Monday, Wednesday and Friday at 8:00 p. m., from O'Connor's Dock, foot of Michigan street, North Side, arriving at Holland about 6 o'clock the following morning.

About July 1st the elegant new passenger steamer, "City of Holland," will enter the line and a daily service will then be inaugurated.

FARE—Between Holland and Chicago, single trip $2.00, round trip $3.00; Grand Rapids to Chicago, $2.75; round trip, $4.00. Purchase through tickets at C. & W. M. ticket offices, which include passenger and baggage transfer from depot to dock at Holland.

THE HOLLAND & CHICAGO TRANSPORTATION CO., Holland, Mich.

$3.90
ONE WAY.
CHICAGO
—VIA—
Chicago & West Michigan, St. Joseph
—AND—
GRAHAM & MORTON TRANS. CO. STEAMERS.

ONE WAY $3.90 | ROUND TRIP $6.50
INCLUDING BERTH.

LEAVE GRAND RAPIDS.
1:25 P. M. Week Days. | 6:30 P. M. Except Saturday.
ARRIVE CHICAGO.
8:30 P. M. Week Days. | 2:00 A. M. Except Sunday.
LEAVE CHICAGO.
9:30 A. M. Week Days. | 11:30 P. M. Daily.
ARRIVE GRAND RAPIDS.
5:25 P. M. Week Days. | 1:35 P. M. Except Sunday.

Seven hours to Chicago with music on the steamer.
J. H. GRAHAM, President.
G. & M. Trans. Co., Benton Harbor, Mich.

MANISTEE & NOTHEASTERN R'Y.
ONLY ROUTE TO MANISTEE
WITHOUT CHANGE.
VIA C. & W. M. R'Y.

Leave Grand Rapids	7:30 a m	5:45 p m
Arrive at Manistee	12:10 p m	10:44 p m
Leave Manistee	6:40 a m	4:00 p m
Arrive at Grand Rapids	11:40 a m	10:05 p m

Through free chair car on morning train. Manistee to Grand Rapids, and on evening train, Grand Rapids to Manistee.
F. A. MITCHELL, G. P. A.

The T., A. A. & N. M. Railway

in connection with the
D., G. H. & M., or
D., L. & N. Rys,
make the direct lines to
Ann Arbor, Toledo and All Ohio and Southeastern Points.

TIME TABLE.
In effect May 14, 1888.
SOUTH BOUND.

Lv. Durand	9:25 a m	6:00 p m
Lv. Howell Junction	10:26 a m	7:45 p m

W. H. BENNETT, Gen'l Pass. Agt., Toledo, Ohio.

Complete Manhood
and how to attain it.

At last a medical work that tells the causes, describes the effects, points the remedy. This is scientifically the most valuable, artistically the most beautiful, medical book that has appeared for years; 96 pages, every page bearing a halftone illustration in tints. Some of the subjects treated are Nervous Debility, Impotency, Sterility, Development, Varicocele, The Husband, Those intending Marriage, etc. Every man who would know the grand truths, the plain facts, the old secrets, and the new discoveries of medical science as applied to married life, who would atone for past follies and avoid future pitfalls, should write for this wonderful little book. It will be sent free, under seal. Address the publishers,
Erie Medical Co., Buffalo, N. Y.

ORDER YOUR ICE
OF THE
S. P. BENNETT FUEL AND ICE CO.

FINANCIAL.

THE OLD NATIONAL BANK.
GRAND RAPIDS, MICH.
CAPITAL - - $800,000

M. L. SULLIVAN, President.
J. M. BARNETT, Vice President.
HARVEY J. HOLLISTER, Cashier.

All classes of banking business that are in harmony with the National Banking Law transacted.

Letters of Credit issued to all parts of the world, issued in sums to suit. Interest allowed at 5 per cent on time certificates of deposit.

DIRECTORS.
L. H. Withey, George C. Pierce,
J. M. Barnett, J. Converse,
M. L. Sullivan, Lucius H. Martin,
H. J. Hollister, W. F. Gurney,
William Burnham, W. H. Withey,
R. Crofton Fox, F. Jenkinson,
L. E. Hawkins.

THE NATIONAL CITY BANK.
GRAND RAPIDS, MICH.
UNITED STATES DEPOSITORY.
CAPITAL - - $500,000

THOMAS D. GILBERT, President.
GEO. G. RUDGE, Vice President.
J. FREDERICK BAASS, Cashier.
E. R. HAYS, Assistant Cashier.

Transact business in all departments of banking authorized by the National Banking Law.

Exchanges available in all the commercial cities of the world at current rates.

U. S. bonds bought and sold.

DIRECTORS.
Thomas D. Gilbert, Noyes L. Avery,
Thomas J. O'Brien, George G. Rudge,
David M. Amberg, Leonard D. Fuller,
Lemuel G. Lane, Constantine Hackley,
Edward H. Hunt, John C. Fitzgerald,
T. Stewart White, Philo C. Fuller,
J. Frederick Baass.

FOURTH NATIONAL BANK.
GRAND RAPIDS, MICH.
CAPITAL - - $300,000

D. A. BLODGETT, President.
GEORGE W. GAY, Vice President.
W. H. ANDERSON, Cashier.
J. A. SCRIBNER, Asst. Cashier.

Accounts of banks, bankers, corporations and individuals received on favorable terms. Foreign and domestic exchange bought and sold. Collections made through the United States and Canada at lowest rates.

Interest allowed on certificates of deposit.

DIRECTORS.
D. A. Blodgett, George W. Gay,
N. A. Fletcher, S. M. Lemon,
A. D. Rathbone, William Sear,
C. Bertsch, A. J. Bowne,
Geo. R. Johnson, Jno. Widdicomb,
Wm. H. Anderson.

GRAND RAPIDS NATIONAL BANK
GRAND RAPIDS, MICH.
Capital and Surplus - $600,000

EDWIN F. UHL, President.
FREEMAN GODFREY, Vice President.
FRANK M. DAVIS, Cashier.
JOHN L. BENJAMIN, Asst. Cashier.

This bank does a general banking business, and respectfully solicits the accounts of individuals, banks and corporations generally. Interest allowed on time certificates of deposit. Travelers for any part of the world may purchase money arrangement at this bank.

DIRECTORS.
Edwin F. Uhl, Freeman Godfrey,
Enos Putnam, Daniel H. Waters,
Joseph Hosmer, Melvin J. Clark,
George H. Long, Wm. G. Herpolsheimer,
Charles S. Hamilton, Charles Shepard,
John E. Peck, Silas F. Godfrey,
Samuel Isaacs.

CITY REPOSITORY.
KENT COUNTY SAVINGS BANK
CORNER CANAL AND LYON STREETS,
GRAND RAPIDS, MICHIGAN.
Capital Paid Up - - $50,000

JOHN A. COVODE, President.
HENRY IDEMA, Vice President.
J. A. S. VERDIER, Cashier.

This bank is organized under the general banking laws of the state of Michigan.

We use the Nickel Savings Stamp system.

Bank open from 9 a. m. to 3 p. m. Wednesday and Saturday from 6 to 8 p. m.

DIRECTORS.
John A. Covode, K. Crofton Fox,
Jos. A. McKee, T. J. O'Brien,
D. A. Blodgett, A. J. Bowne,
James Blain, Henry Idema,
John W. Blodgett.

Stocks, Bonds, Mortgages!
BOUGHT AND SOLD.
Money to Loan on Bank Stocks!
AND REAL ESTATE!
At a Low Rate of Interest.
PINE LANDS FOR SALE.
D. H. WATERS & SON
Michigan Trust Co. Building.

THE Grand Rapids FIRE INS. CO.
PROMPT, CONSERVATIVE, SAFE.
J. W. CHAMPLIN, President.
W. FRED MCBAIN, Secretary.

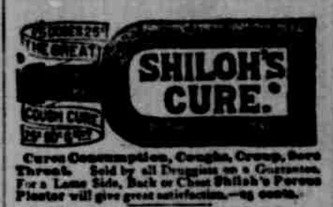

SHILOH'S CURE.

Cures Consumption, Coughs, Croup, Sore Throat. Sold by all Druggists on a Guarantee. For a Lame Side, Back or Chest Shiloh's Porous Plaster will give great satisfaction.—25 cents.

SHILOH'S VITALIZER.
Mrs. T. R. Hawkins, Chattanooga, Tenn., says: "Shiloh's Vitalizer 'SAVED MY LIFE.' I consider it the best remedy for a debilitated system I ever used." For Dyspepsia, Liver or Kidney trouble it excels. Price 75 cts.

SHILOH'S CATARRH REMEDY.
Have you Catarrh? Try this Remedy. It will relieve and Cure you. Price 50 cts. This Injector for its successful treatment is furnished free. Shiloh's Remedies are sold by us on a guarantee to give satisfaction.

every man wearing an O-P-C (Old Point Comfort) SUSPENSORY

experiences a wonderful sense of Strength, Comfort and Security. The only perfect and self-adjusting Suspensory. Druggists guarantee them. Accept no substitutes. O-P-C book tells why every man should wear one. Mailed free.

T. W. Heinemann Company, Patentees, Chicago
For sale by WHITE & WHITE.

LADIES

"MOTHER GREEN'S TANSY PILLS" are scientifically compounded, safe and sure; act only on the generative organs, and cure suppression from whatever cause. Should not be used if Pregnant; it disappoints as positively, and the question is answered beyond dispute, as these regulators will be attended with different results from those denied. By mail, $1. Full particulars in pamphlet, free. THE LANE MEDICINE CO., MONTREAL, CANADA.

Systematic Treatment

Excels Hot Springs, Mineral Springs, Sanitariums or Hospitals. Cured at your homes for one-half the cost of your board at such places. Rheumatism and all diseases treated by those who are SCIENTIFICALLY CAPABLE OF TREATING THEM.

Dr. W. H. ROSS, Grand Rapids, Mich.
Office Widdicomb Building. Phone Call 634.

TIME TABLES.

GRAND RAPIDS AND INDIANA RAILROAD.

[illegible]

CHICAGO & WEST MICHIGAN RAILWAY.

June 25, 1888.

TO CHICAGO.
Lv. G R'p'ds. *7 20am 8 50 am 12 01 pm *11 30 pm
Ar. Chicago. *12 20 pm 4 10 pm 6 50 pm * 6 20 am

FROM CH