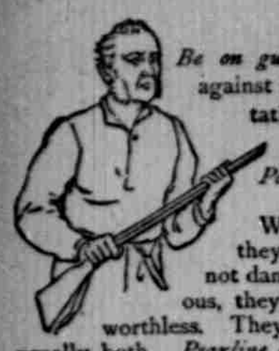

*Be on guard* against imitations of *Pearline.* When they are not dangerous, they are worthless. They are usually both. *Pearline* does what nothing else can. It saves labor in washing, and insures safety to what is washed. It is cheap, thorough, and reliable. Nothing else will "do as well;" it is just as well to have nothing else.

Never peddled. 224 JAMES PYLE, N.Y.

Office Telephone 1008. Barn Telephone 1008.

**Security Storage and Transfer Company.**

Moving, Packing and Storage.
Nos. 255, 257 and 259 Ottawa Street.



If a body treats a body
To a glass of Rye,
If a body tells a body
Which is best to try;
If the pair their eyes are winking,
Here's the reason why—
Ten to one they both are drinking
"Royal Ruby" Rye.

"Royal Ruby" Rye Whisky is guaranteed absolutely pure and eleven years old. Its great popularity attests its merits. It is "a rye that is a Rye," recommended for the invalid, the convalescent and the connoisseur, put up on honor and quality guaranteed. (Bottled at distillery.) ROYAL WINE CO., CHICAGO.

**Ask for it. $1.50 per quart bottle. For sale by Scribner & Aldworth, Druggists.**

Ask Your Grocer for It.



**CARNO & MORTON!**

PRACTICAL FURRIERS!

Fur Garments and Seal Skin Sacques To Order.

Repairing, Dyeing and Altering of Furs a Specialty.

**69-71 PEARL ST.**



R·I·P·A·N·S **TABULES**

REGULATE THE STOMACH, LIVER AND BOWELS AND PURIFY THE BLOOD.

RIPANS TABULES are the best Medicine known for Indigestion, Biliousness, Headache, Constipation, Dyspepsia, Chronic Liver Troubles, Dizziness, Bad Complexion, Dysentery, Offensive Breath, and all disorders of the Stomach, Liver and Bowels.

Ripans Tabules contain nothing injurious to the most delicate constitution. Are pleasant to take, safe, efficacious, and give immediate relief.

May be obtained by application to nearest druggists.



MEN — CURED FREE

Lost Vigor, Varicocele, Impotency, Nightly Emissions (Small or Shrunken Organs Enlarged, and all other impediments to marriage removed by Dr. Jaye's Relaxation. They operated on and I will send the prescription (sealed) free to any one. Address, with stamp, CHAS. DELLON, Jackson, Mich.


# ATTACK ON SUGAR

## Bears Raided the Stock, Forcing a Decline.

## GRANGERS MADE TO YIELD

**Railway Stocks also Fell and Stop Orders Were Issued--Wheat Closed at an Advance.**

NEW YORK, Nov. 29.—Money on call has been easy, ranging from 1@1½ per cent; last loan at 1½ per cent, and closing offered at 1½ per cent.

Prime mercantile paper 4@5 per cent.

Bar silver, 69¾.

Mexican dollars, 56½c.

Sterling exchange is stronger, with actual business in bankers' bills at $4.83½@4.83¾ for sixty days and $4.86 @4.86½ for demand.

Posted rates, $4.84½@4.87½; commercial bills, 4.82@4.82¾ for sixty days and $4.84½@4.85 for demand.

Government bonds have been firm; state bonds have been dull; railroad bonds have been easier.

Silver certificates at the board were neglected.

Higher prices for American securities in London, brought about by the favorable October statement of the St. Paul and Burlington companies, led to a very strong opening of the stock market here this morning. Before the rise had much headway, however, Sugar broke from 85 to 82⅞ and this encouraged the bears, efforts to make raids on other stocks. Prices yielded ½ to 1½ per cent. It was noticeable that despite the efforts to break the market very little long stock came out, on the contrary the bulls were confident and put in buying orders in sufficient amount to turn the list upward again. Western Union advanced from 90¼ to 90½ and the shorts covered freely. New England sold up 1⅝ to 31½; Missouri Pacific, 1½ to 27⅝; Distillers, 1½ to 27¾; Federal Electric, ¾ to 38¼, and Louisville & Nashville, ⅝ to 50⅝. The Grangers were hardly as firm as the stocks mentioned and yielded easily under pressure. Taken altogether speculation was strong until delivery hour, following which a sharp and successful attack was made on American Sugar. The stock declined to 81 81⅝c; Distillers fell off 1¼ to 25⅝; General Electric 1¼ to 37¼; National Cordage, ⅝ to 18⅝; Sugar preferred, 2 to 82⅝; Chicago Gas, 1¼ to 66¾; Burlington, 1¼ to 80¼; New England, ⅝ to 31, and Rock Island, ⅝ to 70⅝. A number of stop orders were caught on the way down. The market closed barely steady. Sales were 289,755 shares, of which 59,865 were unlisted stocks.

### New York Produce.

NEW YORK, Nov. 29.—FLOUR—Moderate demand, winter wheat, low grades, $2.00@2.45.

WHEAT—Spot market firm, moderately active; options weak and declined ¼@⅜c on easier cables and foreign selling, rallied ⅜c on firmer cables, better west and light increase of the Rockies; closing steady, unchanged to ⅛c decline, with trading moderate. May and December most active; January, 68⅝c; February, 70c; March, 71⅛c; May, 73⅛c; December, 67⅛c.

CORN—Spots firm, fairly active; options dull, closing steady, unchanged. December, 44⅝c; January, 44⅝c; May, 46¾c.

OATS—Spots quiet, firmer; options quiet, firm; December, 34⅝c; January, 35¼c; May, 38¼c.

LARD—Quiet, firmer; western steam closed at $6.80 nominal; city at $6.00.

PORK—Less demand, steady; mess, $15.00 @16.00.

CHEESE—Moderate demand steady; state large, 9@11¾c.

COFFEE—Options opened dull, 5 points up to 15 down; closed steady, unchanged to 10 points up. December, $16.15@16.25; January, $15.90@16.10; March, $15.55@15.65; April, $15.45; May, $15.10@15.20; September, $14.55@14.65. Spot Rio quiet, easier; No. 7, 17¾c.

SUGAR—Raw, dull, unchanged; fair refining, 2¾c; centrifugals 96 test, 3c; refined steady; off A, 3⅞@4 3-16; mould A, 4⅜@4 11-16c; standard, A, 4 3-16@4⅜c.

### Wheat Closed Higher.

CHICAGO, Nov. 29.—Liquidation in December, some of it genuine and some with a view to depress prices that advantageous purchases might be made was the feature in the wheat market at the opening today. The market during the late portions of the session became quite dull, as is generally the case immediately before a holiday. Prices did not cover a wide range. The opening was at 68⅝c for May, ⅛c lower than yesterday. May sold between 68¾c and 68⅝c, closing ¼@⅜c higher than yesterday at 69⅛@69¼c. Corn was rather dull and partook of the tone of wheat. Oats were quiet but firm. Withdrawals from store 184,193 bushels, were good and gave a tone of strength to prices. May opened ⅛c higher at 31⅝c, eased off to 31⅛c closing ⅛c higher than yesterday at 31⅜c. Provisions opened firm and higher on a better hog market, but eased off when wheat declined later the better tone in grain was imbibed by product, and January pork closed 25c higher; January lard 5@10c higher, and January ribs 10@12½c higher than yesterday.

Closing prices were:

WHEAT — November, 62⅝c; December, 62½c; May, 69¼c.

CORN—November, 35⅛c; December, 35⅛c; May, 39⅝c.

OATS—November, 28⅛c; December, 28⅛c; May, 31⅝c.

PORK—January, $12.63; May, $12.80.

LARD—January, $7.70; May, $7.22.

RIBS—January, $6.60; May, $6.65.

### Chicago Livestock.

UNION STOCK YARDS, Chicago, Nov. 29.—Cattle—Receipts, 9,000; common to extra steers, $3.10@6.25; stockers and feeders, $2.25 @3.75; cows and bulls, $1.00@5.25; calves, $2.25@8.00.

Hogs—Receipts, 28,000; heavy, $5.00@5.55; common to choice mixed, $5.10@5.55; choice assorted, $5.50@5.60; light, $5.15@5.50; pigs, $4.40@5.40.

Sheep—Receipts, 14,000; poor to choice, $1.00@4.40; lambs, $2.75@4.45.

### Detroit Grain.

DETROIT, Mich., Nov. 29.—Close: Wheat—No. 2 red, cash, 62⅝c; December, 62¾c; May, 68¼c; No. 1 white, cash, 61¾c.

Corn—No. 2 mixed, cash, 36c; No. 2 yellow, 36c.

Oats—No. 2 white, cash, 32½c.

Rye—No. 2 cash, 49c.

Prime Clover Seed—$5.50.

# LOCAL MARKETS.

### Farm Produce.

BARLEY—35@40c.

POTATOES—50c per bushel.

BUTTER—18@20c per pound.

EGGS—20c per dozen.

TURNIPS—30c per bushel.

CARROTS—25@30c per bushel.

DONEY—Fancy white, 12½c per pound.

PARSLEY—25c per dozen.

ONIONS—35@50c per bushel.

CELERY—15c per dozen stalks.

BEETS—35@40c per bushel.

MINT—30c per dozen bunches.

APPLES—75c per bushel; Spies, $1.10.

CABBAGE—50c per dozen.

SQUASHES—1½@2c per pound.

CAULIFLOWER—$1.50 per dozen.

PARSNIPS—50c per bushel.

LETTUCE—Hot-house, 15c.

### Groceries and Provisions--Wholesale Prices.

Sugar—

| | |
|---|---|
| Cut loaf | $5.36 |
| Cubes | 5.17 |
| Powdered XXXX | 5.49 |
| Powdered (standard) | 5.17 |
| Granulated | 4.19 |
| Confectionery A | 4.[illegible] |
| No. 6 | 4.36 |
| No. 7 | 4.30 |
| No. 8 | 4.25 |
| No. 9 | 4.17 |
| No. 10 | 4.11 |
| No. 11 | 4.06 |
| No. 12 | 3.92 |
| No. 13 | 3.86 |
| No. 14 | 3.74 |

Sugar syrups—

| | | |
|---|---|---|
| Common, per gallon | 17 | @18 |
| Fair, per gallon | 20 | @22 |
| Fancy, per gallon | 26 | @30 |
| Mixed cane syrup, per gallon | 23 | @26 |

Molasses—

| | | |
|---|---|---|
| Common, per gallon | 16 | @18 |
| Fair, per gallon | 18 | @20 |
| Choice, per gallon | 26 | @30 |
| Fancy, open kettle, per gallon | 38 | @40 |
| Rice, Carolina fair, per pound | 3 | @ 5 |
| Rice, good, per pound | 4½ | @ 5½ |
| Rice, fancy head | 5½ | @ 6¼ |

CHEESE—Full cream, 10½@12c.

CANNED GOODS—Corn, $1.25@1.50 per dozen; tomatoes, $1.35@1.50 per dozen.

COFFEE—Roasted: Rio, 22@25c; Maricaibo, 26@28c; Java, 30@34c; Mocha and Java, 32@34c; packages, $24.45 per case.

LARD—Compound, tierces, 8¼c; compound, 50-pound tins, 8¼c; pure, tierces, 11¼c; 50-pound tins, 11½c; kettle rendered, tierces, 12c; 50-pound tins, 12½c.

### Fresh Meats.

| | | |
|---|---|---|
| Pork, per pound | | 6 |
| Beef, young steers | 5 | @ 6½ |
| Mutton | | 5 |
| Lamb | 8 | @ 9 |
| Veal | 6 | @ 7 |

### Poultry.

Dressed chicken, 7½@8½c.

Dressed hen, 6@8c.

Dressed turkeys, 9@10c.

Dressed duck, 9@11c.

Ducks, 8@10c per pound.

Chickens, 5@5½c per pound.

Chicken Coops, 75c each.

### Fish.

Black bass, per pound, 8@10c; brook trout, per pound, 25@35c.

### Seeds.

Medium clover, per bushel ..... $5.00@5.50

Mammoth clover, per bushel ..... 5.25@5.75

Timothy seed, per bushel ..... 1.75@2.00

### Fruits.

ORANGES—$3.00@3.50 per box.

LEMONS—New Messinas, in boxes of 300s and 360s, $3.50@3.75 per box.

BANANAS—According to quality, $1.75@2.00 per bunch.

SWEET POTATOES—$3.00@3.75 per barrel.

CAPE COD CRANBERRIES—Per barrel, $5.75 @6.50.

### Butter and Eggs--Wholesale Prices.

Country makes, original rolls, per pound ..... 16 @18

Eggs, fresh, per dozen ..... 20 @22

### Butterine.

Solid butterine ..... 14

### Vegetables.

Cabbage, per dozen ..... $ .30@ .50

Onions, per barrel ..... 1.50

Potatoes—

Potatoes, per bushel ..... .45@ .50

Beans ..... 1.15@1.25

Hand-picked beans ..... 1.50@1.60

### Smoked Meats.

| | |
|---|---|
| Hams | 12½ |
| Picnic hams | 9½ |
| Clear bacon | 12½ |
| Shoulders | 9½ |
| Dried beef | 10½ |
| Sausages, bologna | 6 |
| Sausages, pork | 11 |

### Beef in Barrels.

| | |
|---|---|
| Extra mess beef | $ 8.50 |
| Ham beef | 20.00 |
| Rump butts | 13.00 |

### Pork in Barrels.

| | |
|---|---|
| Short cut pork | $19.25 |
| Medium clear cut | 20.00 |

### Furs.

Bear, large, $25, $15, $10, $5.
Cat, wild, 75c.
Cat, house, 15c, 10c.
Deer skins, dry, per pound, 25c.
Fox, red, $1.25, $1, 75, 50c.
Fox, gray, 75c, 50c, 25c.
Fox, cross, $7, $5, $3.
Muskrat, fall, 10c, 6c, 3c.
Mink, $1.10, 85c, 50c, 25c.
Martin, $2, $1.
Otter, $8, $5, $3, $1.
Raccoon, 90c, 50c, 30c, $10c.
Skunk, black, $1, 50c, 25c.
Skunk, narrow stripe, 60c, 30c.
Skunk, broad stripe, 15, 10c.

### Hides and Tallow.

Cured calf, No. 1, 6c; No. 2, 4c.
Green calf, No. 1, 5c; No. 2, 3½c.
Cured hides, No. 1, 3½c; No. 2, 2½c.
Green hides, No. 1, 2½c; No. 2, 2c.
Sheep pelts, 15@25c; lambs, 25@35c.
Tallow, 4@4½c.
Deer skin, 12½c.

### Grain.

Wheat, 55c; corn, 40c; oats, 31c; rye, 40c.

Flour—Lily white, $1.65; patent, $2.90.

Mill Stuffs — Middlings, $15.50; bran, $14.50; screenings, 13.50.

Ground Feed—Per ton, $18.00; corn meal, per ton, $17.50.

Buffalo Gluten Feed, $17.50, including sacks.

Buckwheat, $3.25@3.75.

### Hay and Wood.

TIMOTHY—$9.00@10.00 per ton.

CLOVER—$8.00 per ton.

STRAW—$5.00@6.00 per ton.

WOOD—16-inch beech and maple, dry, $2.00 per cord; green, $1.75 per cord.

### Died.

PEEBLES—In Denver, Colorado, November 28, of consumption, Mrs. Lillian S. Peebles, daughter of Elias Skinner. Notice of funeral later.

E. G. Cherryman, funeral director, No. 25 Fountain street. Telephone 1,000.


### Worth a Thousand Dollars!

Every child born into a family is thought to be worth "a thousand dollars" to the parents. Why then should they not be cared for from infancy to to maturity? Keep the mouth and teeth right by SOZODONT, and you start them right.

### Bucklen's Arnica Salve.

The best salve in the world for cuts, bruises, sores, ulcers, salt rheum, fever sores, tetter, chapped hands, chilblains, corns, and all skin eruptions, and positively cures piles, or no pay required. It is guaranteed to give perfect satisfaction or money refunded. Price 25 cents per box. For sale by Peck Bros., druggists, corner Monroe and Division streets.

Shiloh's Vitalizer is what you need for Dyspepsia, Torpid Liver, Yellow Skin or Kidney Trouble. It is guaranteed to give you satisfaction. Price 75c. Sold by F. J. Wurzburg.

Captain Sweeney, U. S. A., San Diego, Cal., says: "Shiloh's Catarrh Remedy is the first medicine I have ever found that would do me any good." Price 50c. Sold by F. J. Wurzburg.

### A New Certain Cure for Piles.

We do not intend to indorse any except articles of genuine merit; we therefore take pleasure in recommending to sufferers from Piles in any form, a prompt and permanent cure. The following letters speak for themselves:

Mrs. Mary C. Tyler, of Heppner, Ore., writes: One pkg. of Pyramid Pile Cure entirely cured me of piles from which I have suffered for years, and I have never had the slightest return of them since.

Mr. E. O'Brien, Rock Bluffs, Neb., says: The pkg. of Pyramid Pile Cure entirely removed every trace of itching piles. I cannot thank you enough for it.

The Pyramid Pile Cure is a new, certain, painless cure for every form of piles. It is safe, sure and cheap. Any druggist will get it for you if you ask him.

### Map of the United States.

A large handsome Map of the United States, mounted and suitable for office or home use, is issued by the Burlington Route. Copies will be mailed to any address on receipt of fifteen cents in postage by P. S. Eustis, Gen'l Pass. Agent, C., B. & Q. R. R. Chicago, Ill.



**Valued Indorsement**

of Scott's Emulsion is contained in letters from the medical profession speaking of its gratifying results in their practice.

**Scott's Emulsion**

of cod-liver oil with Hypophosphites can be administered when plain oil is out of the question. It is almost as palatable as milk—easier to digest than milk.

Prepared by Scott & Bowne, N. Y. All druggists.

**DO YOU KNOW**

Good Rubbers When You See Them?

We are headquarters for the Celebrated Candee Rubber Footwear, which is acknowledged the best, and our price is the lowest, quality considered. The best is the cheapest. Call and see what we have. Now is a good time to buy that Mackintosh. Our stock was never better. All kinds of Rubber Goods, Mill Supplies and Sporting Goods. Grand Rapids Rubber Store.

**STUDLEY & BARCLAY**

No. 4 Monroe Street, Grand Rapids.

P. S.—We carry Steam Pipe Covering of all kinds in stock.

**THERE ARE MANY PEOPLE**

Who need glasses and do not know it. Call on us for a pair of elegant

**SPECTACLES**

In case and your eyes tested All for $1.00. The only place in the city.

Elegant Souvenir Spoons, different views of Ball Park, Grand River, North Park.

**A. PREUSSER**



25 DOSES 25¢ THE GREAT SHILOH'S CURE. COUGH CURE 25¢ 50¢ $1.00

Cures Consumption, Coughs, Croup, Sore Throat. Sold by all Druggists on a Guarantee. For a Lame Side, Back or Chest Shiloh's Porous Plaster will give great satisfaction.—25 cents.

**SHILOH'S VITALIZER.**

Mrs. T. S. Hawkins, Chattanooga, Tenn., says: "Shiloh's Vitalizer 'SAVED MY LIFE.' I consider it the best remedy for a debilitated system I ever used." For Dyspepsia, Liver or Kidney trouble it excels. Price 75 cts.

**SHILOH'S CATARRH REMEDY.**

Have you Catarrh? Try this Remedy. It will relieve and Cure you. Price 50 cts. This Inhalator for its successful treatment is furnished free. Shiloh's Remedies are sold by us on a guarantee to give satisfaction.



every man wearing an O-P-C Old Point Comfort

**SUSPENSORY**

experiences a wonderful sense of Strength, Comfort and Security. The only perfect and self-adjusting Suspensory. Druggists guarantee them. Accept no substitutes. O-P-C book tells why every man should wear one. Mailed free.

T. W. Heloemann Company, Patentees, Chicago. For sale by WHITE & WHITE.



**PENSIONS**

Address, letter or postal card to THE PRIZE CLAIMS COMPANY, JOHN WIDDERSBURN, Business Attorney, P. O. Box 665. WASHINGTON, D. C.

PENSIONS PROCURED FOR SOLDIERS, CHILDREN, WIDOWS, PARENTS.

Also, for Soldiers and Sailors disabled in the line of duty in the regular Army or Navy since the war. Survivors of the Indian wars of 1832 to 1842, and their widows, now entitled. Old and recent claims a specialty. Thousands entitled to pension who do not know it. Send stamp for new law. No charge for advice. No fee until obtained.



**LILY WHITE FLOUR**

WARRANTED THE BEST.

**P.P.P.**

CURES ALL SKIN AND BLOOD DISEASES.

P.P.P. CURES SCROFULA.

P.P.P. CURES BLOOD POISON

P.P.P. CURES RHEUMATISM

P.P.P. CURES MALARIA

P.P.P. CURES DYSPEPSIA

LIPPMAN BROS., Savannah, Ga.

Book on Blood Diseases mailed free.

Sold by Peck Bros., Monroe and Division sts.

ORDER YOUR COAL AND WOOD OF E. A. HAMILTON, Under City National Bank. Telephone 1186.



**WE HAVE A FEW CORDS**

—OF—

**GOOD WOOD**

That we are going to close out.

FIVE CORDS FOR $6.00.

**CENTRAL COAL CO.,**

Phone 834. 18 Ottawa Street.



**A. B. KNOWLSON'S**

PRICES ON—

**COAL**

—FOR OCTOBER DELIVERY:

Nut, Stove and Egg ..... $7.50

No. 2 Nut ..... $6.50

MAIN OFFICE, 25 PEARL ST.

Beginning. First Week. Second Week.

**WEAK MEN**

INSTANT RELIEF. Cure in 14 days. Never returns. I will send (sealed) to my fellow sufferers a prescription FREE to an large small weak organs. A sure cure for Emissions, Lost Manhood, Nervous Debility, Varicocele, etc. Address G. B. WRIGHT, Box 1309, Marshall, Mich.



**FITS** STOPPED FREE

Positively cured. Inventor Patented Dr. KLINE'S GREAT NERVE RESTORER

For all BRAIN & NERVE DISEASES. Only one dose for Fits, Epilepsy, Fits, Nervous Neuralgia, Headache, Nervous Prostration, Dizziness, Sleeplessness, Nervous Debility, etc. Positively cured. Send address, P. O. and express address of sufferer. Sent free. Dr. Kline, 931 Arch St., Philadelphia, Pa. Sold by Druggists. BEWARE OF IMITATIONS FRAUDS.

CURE YOURSELF for $1— SIVA TABLETS positively cure Gonorrhea, Gleet, Leucorrhea or Whites and all unnatural discharges of Male or Female. The remedy is a scientific remedy that is quick, sure and permanent. Guaranteed in from 3 to 6 days. No disappointments. Entirely harmless. Expense money when ordering. Send stamp for free information. Siva Chemical Co., Detroit, Mich.



**PHARO'S CURE**

Sole, permanent cure in one to four days of Gonorrhea and Gleet. Leucorrhea or Whites; sent to any address; prepaid; sealed; enough, enough and well. $1 a box, prepaid. Address LION DRUG CO., Schenectady, N. Y.

Sold by Peck Bros. and White & White.


FINANCIAL.


**THE OLD NATIONAL BANK.**

GRAND RAPIDS, MICH.

CAPITAL - - $800,000

M. L. SWEET, President.
J. M. BARNETT, Vice President.
HARVEY J. HOLLISTER, Cashier.

All classes of banking business that are in harmony with the National Banking Law transacted.

Letters of Credit current in all parts of the world, issued in sums to suit. Interest allowed at 4 per cent on time certificates of deposit.

DIRECTORS.

| | |
|---|---|
| L. H. Withey | George C. Pierce |
| J. M. Barnett | J. Clearson |
| M. L. Sweet | Joseph H. Martin |
| H. J. Hollister | W. H. Shelby |
| Willard Barnhart | W. H. Hughart |
| E. Crofton Fox | F. Loettgert |

L. E. Hawkins.



**THE NATIONAL CITY BANK.**

GRAND RAPIDS, MICH.
UNITED STATES DEPOSITORY.

CAPITAL - - $500,000

THOMAS D. GILBERT, President.
GEO. G. BROOKS, Vice President.
J. FREDERICK BEARS, Cashier.
E. H. HUNT, Assistant Cashier.

Transact business in all departments of banking authorized by the National Banking Law.

Exchanges available in all the commercial cities of the world at current rates.

U. S. bonds bought and sold.

DIRECTORS.

| | |
|---|---|
| Thomas D. Gilbert | Noyes L. Avery |
| Thomas J. O'Brien | George G. Briggs |
| David M. Amberg | Lemuel D. Putnam |
| Ransom C. Lane | Constantine Morton |
| Edward H. Hunt | John C. Fitzgerald |
| T. Stewart White | Philo C. Fuller |

J. Frederick Bears.



**FOURTH NATIONAL BANK.**

GRAND RAPIDS, MICH.

D. A. BLODGETT, President.
GEORGE W. GAY, Vice President.
W. H. ANDERSON, Cashier.
J. A. SEYMOUR, Asst. Cashier.

CAPITAL - - $300,000

Accounts of banks, bankers, corporations and individuals received on favorable terms. Foreign and domestic exchange bought and sold. Collections made through the United States and Canada at lowest rates.

Interest allowed on certificates of deposit.

DIRECTORS.

| | |
|---|---|
| D. A. Blodgett | George W. Gay |
| N. A. Fletcher | S. M. Lemon |
| A. D. Rathbone | William Sears |
| C. Bertsch | A. J. Bowne |
| Geo. K. Johnson | Jno. Widdicomb |

Wm. H. Anderson.



**GRAND RAPIDS NATIONAL BANK**

GRAND RAPIDS, MICH.

Capital and Surplus - $600,000

EDWIN F. UHL, President.
FREEMAN GODFREY, Vice President.
FRANK M. DAVIS, Cashier.
JOHN L. BENJAMIN, Asst. Cashier.

This bank does a general banking business, and respectfully solicits the accounts of individuals, banks and corporations generally. Interest allowed on time certificates of deposit. Travelers for any part of the world may perfect money arrangements at this bank.

DIRECTORS.

| | |
|---|---|
| Edwin F. Uhl | Freeman Godfrey |
| Enos Putnam | Daniel H. Waters |
| Joseph Hosmer | Melvin J. Clark |
| George H. Long | Wm. G. Herpolsheimer |
| Charles S. Hazeltine | Charles Shepard |
| John E. Peck | Silas F. Godfrey |

Samuel Sears.



**GRAND RAPIDS SAVINGS BANK**

Cor. Fulton and South Division Sts.

Capital, - - $150,000

Surplus and Profits, $400,000.

J. M. STANLEY, President.
E. S. PIERCE, Vice President.
F. A. HALL, Cashier.
D. B. SHEDD, Ass't Cashier.

DIRECTORS.

J. M. Stanley, W. D. Talford, Geo. M. Edison, G. A. Ball, C. G. Swensberg, E. S. Pierce, Aaron Brewer, C. W. Garfield, N. Fred Avery.

Transacts a General Banking Business. Loans Money on Real Estate.

Special Attention to the Accounts of LADIES AND CHILDREN.



JOHN A. COVODE, President.
HENRY IDEMA, Vice President.
J. A. S. VERDIER, Cashier.
K. VAN HOF Ass't Cashier.

**KENT COUNTY SAVINGS BANK**

CORNER CANAL AND LYON STREET, GRAND RAPIDS, MICHIGAN.

Transacts General Banking Business

Interest Allowed on Savings Deposits. Commercial Paper Discounted At Current Rates.

BANK OPEN From 9 a. m. to 3 p. m. and from 6 to 8 p. m. Saturdays.

DIRECTORS.

| | |
|---|---|
| John A. Covode | E. Crofton Fox |
| Jos. A. McKee | T. J. O'Brien |
| D. A. Blodgett | A. J. Bowne |
| J. A. S. Verdier | Henry Idema |

John W. Blodgett.



THE Grand Rapids FIRE INS. CO.

PROMPT. CONSERVATIVE. SAFE.

J. W. CHAMPLIN, President.
W. FRED MCBAIN, Secretary.



**CAMERON CURRIE & CO.**

Members of the N. Y. Stock Exchange.

**BANKERS AND BROKERS**

82 GRISWOLD ST., Butler Building, DETROIT.

Orders for Stocks and Bonds executed at all the Exchanges, either for Cash or on Margin. Especial attention given to Local and Foreign Securities.



DON'T GO TO CHURCH OR THE OPERA WITHOUT TRIX THEY WILL STOP THAT TICKLING SENSATION THAT CAUSES YOU TO COUGH. WILL RELIEVE HOARSENESS. NO INJURIOUS NARCOTIC DRUGS.

TRIX

PERFUME THE BREATH 5 & 10 Cts


TIME CARDS.


**The T., A. A. & N. M. Railway**

In connection with the

D., G. H. & M., or D., L. & N. Rys,

make the direct lines to

Ann Arbor, Toledo and All Ohio and Southeastern Points.

TIME TABLE.

On and after May 14, 1893.

SOUTH BOUND.

| | | |
|---|---|---|
| Lv. Durand | 8 11 a m | 7 50 p m |
| Lv. Howell Junction | 10 03 a m | 9 40 p m |

W. H. BENNETT, Gen'l Pass. Agt., Toledo, Ohio.



**MANISTEE & NORTHEASTERN R'Y.**

**BEST ROUTE TO MANISTEE**

VIA C. & W. M. R'Y.

| | | |
|---|---|---|
| Leave Grand Rapids | 7 25 a m | 3 15 p m |
| Arrive at Manistee | 12 30 p m | 8 1 p m |
| Leave Manistee | 8 15 a m | 3 35 p m |
| Arrive at Grand Rapids | 1 30 p m | 8 00 p m |

F. A. MITCHELL, G. P. A.


TIME CARDS.


**GRAND RAPIDS AND INDIANA RAILROAD.**

Nov. 19, 1893.

TRAINS GOING NORTH.

| | Ar. From South. | Lv. Going North. |
|---|---|---|
| For Mackinaw, Traverse City and Saginaw | 7 20 a m | 7 40 a m |
| For Cadillac and Saginaw | 2 15 p m | 4 10 p m |
| For Petoskey and Mackinaw City | 9 10 p m | 9 25 p m |
| From Kalamazoo and Chicago | 9 00 p m | ..... |
| From Kalamazoo | 9 10 a m | ..... |

Trains from the south at 7 20 a m and 9 10 a m arrive daily. Other trains daily except Sunday.

TRAINS GOING SOUTH.

| | Ar. From North. | Lv. Going South. |
|---|---|---|
| For Cincinnati | ..... | 7 05 a m |
| For Kalamazoo & Chicago | ..... | 10 40 a m |
| For Ft. Wayne and the East | ..... | 7 05 a m |
| For Cincinnati | 11 40 a m | 3 00 p m |
| For Kalamazoo & Chicago | 10 30 p m | 4 00 p m |
| From Saginaw | 11 40 a m | 11 20 p m |
| From Saginaw | 10 35 p m | ..... |

Trains leaving south at 4 00 p m and 11 20 p m are daily. Other trains daily except Sunday.

SLEEPING AND PARLOR CAR SERVICE.

North—7 40 a m train has parlor car to Mackinaw City.

10 25 p m train has sleeping cars Grand Rapids to Petoskey and Mackinaw.

South—7 05 a m train has parlor car Grand Rapids to Cincinnati.

10 40 a m (except Sunday) train with parlor car Grand Rapids to Chicago.

3 00 p m (except Sunday) has parlor car to Fort Wayne.

4 00 p m train has Wagner sleeping car Grand Rapids to Cincinnati.

11 20 p m train has through coach and Wagner sleeping car Grand Rapids to Chicago.

PERE MARQUETTE, GRAND RAPIDS & INDIANA.

| | | | |
|---|---|---|---|
| For Muskegon | Lv. 7 35 a m | 3 15 p m | |
| From Muskegon | Ar. 9 40 a m | 5 30 p m | |

Sunday train leaves for Muskegon 7 40 a m.
Arrives from Muskegon 5 30 p m.

CHICAGO VIA G. R. & I.

| | | | |
|---|---|---|---|
| Lv. Grand Rapids | 10 40 a m | 3 00 p m | 11 20 p m |
| Ar. Chicago | 4 00 p m | 9 00 p m | 7 05 a m |

10 40 a m (except Sunday) train has through buffet parlor car and 11 20 p m train daily through coach and Wagner sleeping car.

| | | | |
|---|---|---|---|
| Lv. Chicago | 7 45 a m | 4 15 p m | 11 40 p m |
| Ar. Grand Rapids | 2 15 p m | 9 50 p m | 7 30 a m |

4 15 p m (except Sunday) train has buffet parlor car and dining car.

10 40 p m train daily, through coach and Wagner sleeping car.

Through tickets and full information can be had by calling upon A. Almquist, ticket agent, in Union station, telephone No. 805, Grand Rapids, Mich.

C. L. LOCKWOOD, Gen. Pass. and Ticket Agent.



**CHICAGO & WEST MICHIGAN RAILWAY.**

Nov. 19, 1893.

TO CHICAGO.

| | | | |
|---|---|---|---|
| Lv. Grand Rapids | 7 30 a m | 1 25 p m | *11 35 p m |
| Ar. Chicago | 1 45 p m | 6 50 p m | * 6 35 a m |

FROM CHICAGO.

| | | | |
|---|---|---|---|
| Dv. Chicago | 7 45 a m | 4 05 p m | *11 30 p m |
| Ar. Grand Rapids | 2 35 p m | 10 10 p m | * 6 10 a m |

TO AND FROM MUSKEGON.

| | | | |
|---|---|---|---|
| Lv. Grand Rapids | 7 30 a m | 1 25 p m | 5 45 p m |
| Ar. Grand Rapids | 10 15 a m | 3 30 p m | 10 20 p m |

TRAVERSE CITY, CHARLEVOIX AND PETOSKEY.

| | | | |
|---|---|---|---|
| Lv. Grand Rapids | 7 30 a m | 3 15 p m | |
| Ar. Manistee | 12 10 p m | 8 15 p m | |
| Ar. Traverse City | 12 40 p m | 8 45 p m | |
| Ar. Charlevoix | 3 15 p m | 11 10 p m | |
| Ar. Petoskey | 3 45 p m | 11 40 p m | |

Arrive from Petoskey, etc., 10 20 a m, 10 30 p m.

Local train for White Cloud leaves Grand Rapids 5 45 p m. Arrives from White Cloud 11 20 a m, connects with trains to and from Big Rapids and Fremont.

PARLOR AND SLEEPING CARS.

| | | | |
|---|---|---|---|
| To Chicago, lv. G. R. | 7 30 a m | 1 25 p m | *11 30 p m |
| To Petoskey, lv. G. R. | 7 30 a m | 3 15 p m | |
| To G. R., lv. Chicago | 7 45 a m | 4 05 p m | *11 30 